

# TM 5-5420-279-23P

Supersedes TM 5-5420-279-24P dated April 2003

---

## TECHNICAL MANUAL

### UNIT AND DIRECT SUPPORT MAINTENANCE REPAIR PARTS AND SPECIAL TOOLS LISTS (RPSTL)

FOR

### DRY SUPPORT BRIDGE (DSB) (NSN 5420-01-469-7479)

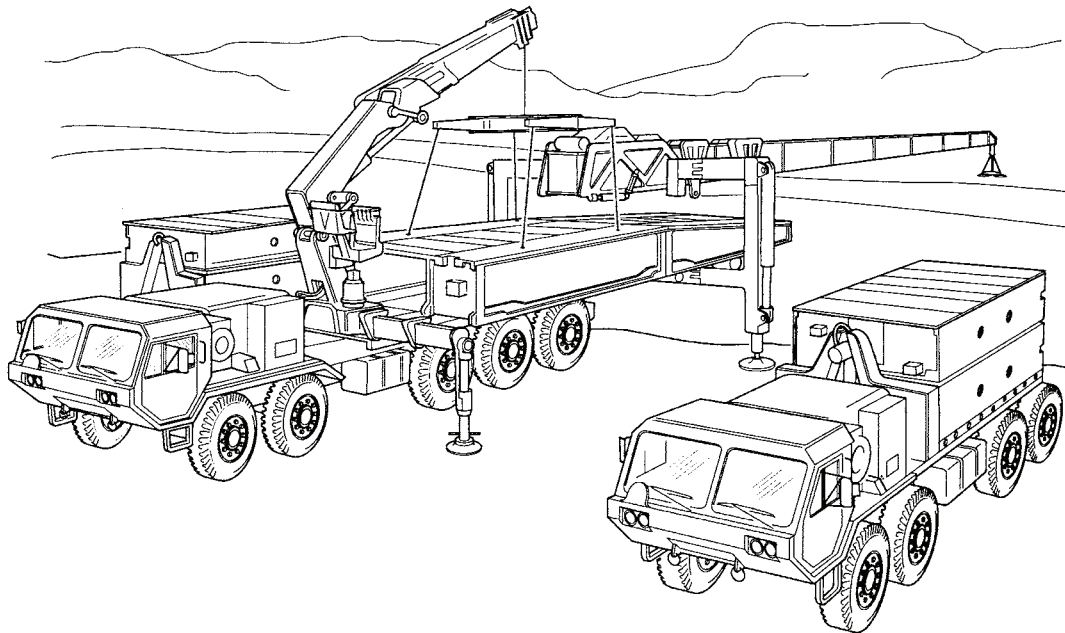

DISTRIBUTION STATEMENT A - Approved for public release; distribution is unlimited.

---

HEADQUARTERS, DEPARTMENT OF THE ARMY

MAY 2006



**LIST OF EFFECTIVE PAGES**

Original 22 May 2006

TOTAL NUMBER OF PAGES IN THIS PUBLICATION IS 648 CONSISTING OF THE FOLLOWING:

<b>Page No.</b>	<b>*Change No.</b>
Cover (Back Blank)	0
A/(B Blank)	0
i thru vi	0
1 thru 6 (7 Blank)	0
Figure 1 thru Figure 136	0
I-1 thru I-134	0
Authentication Page	0
DA Form 2028 (Sample)	0
DA Form 2028 (three)	0
Back Cover (Inside)	0
PIN Number	0

\* Zero in this column indicates an original page or work package.

**A/(B Blank)**



**UNIT AND DIRECT SUPPORT MAINTENANCE  
REPAIR PARTS AND SPECIAL TOOLS LISTS (RPSTL)**

FOR

**DRY SUPPORT BRIDGE (DSB)  
(NSN 5420-01-469-7479)**

**REPORTING ERRORS AND RECOMMENDING IMPROVEMENTS**

You can help improve this publication. If you find any mistakes or if you know of a way to improve the procedures, please let us know. Submit your DA Form 2028 (*Recommended Changes to Equipment Technical Publications*), through the Internet, on the Army Electronic Product Support (AEPS) website. The Internet address is <https://aeprs.ria.army.mil/>. The DA Form 2028 is located under the Public Applications section in the AEPS Public Home Page. Fill out the form and click on SUBMIT. Using this form on the AEPS will enable us to respond quicker to your comments and better manage the DA Form 2028 program. You may also mail, fax or e-mail your letter or DA Form 2028 direct to: AMSTA-LC-LMIT/TECH PUBS, TACOM-RI, 1 Rock Island Arsenal, Rock Island, IL 61299-7630. The e-mail address is: TACOM-TECH-PUBS@ria.army.mil. The fax number is DSN 793-0726 or Commercial (309) 782-0726.

Current as of 3 February 2006

**DISTRIBUTION STATEMENT A** - Approved for public release; distribution is unlimited.

**TABLE OF CONTENTS**

	Illus/ Fig	Page
WP 0001 00 Introduction .....		0001 00-1
WP 0002 00 Repair Parts List		
GROUP 1 BRIDGE		
100 BRIDGE		
DSB BRIDGE.....	1	1-1
BRIDGE ASSEMBLY.....	2	2-1
WIRE ROPE ASSEMBLY.....	3	3-1
BEAM, HOISTING .....	4	4-1
BEAM, HOISTING .....	5	5-1
PANEL, BRIDGE (APPROACH RAMP) .....	6	6-1
BRACING MEMBER, BRIDGE (END BEAM).....	7	7-1

\*This manual supersedes TM 5-5420-279-24P, dated 8 April 2003.

## TABLE OF CONTENTS (Con't)

	Illus/ Fig	Page
101 PARALLEL MODULE		
PARALLEL MODULE .....	8	8-1
102 RAMP MODULE		
RAMP MODULE .....	9	9-1
GROUP 2 A-FRAME		
200 A-FRAME ASSEMBLY		
A-FRAME ASSEMBLY .....	10	10-1
201 FOLDING CYLINDER		
A-FRAME FOLDING CYLINDER ASSEMBLY - L.H. ....	11	11-1
A-FRAME FOLDING CYLINDER ASSEMBLY - R.H. ....	12	12-1
202 RAISE CYLINDER		
A-FRAME RAISE CYLINDER ASSEMBLY - L.H. ....	13	13-1
A-FRAME RAISE CYLINDER ASSEMBLY - R.H. ....	14	14-1
204 GUIDE ROLLER HYDRAULIC MOTOR		
INNER ROLLER ASSEMBLY - L.H. AS DRAWN - R.H. OPPOSITE HAND	15	15-1
OUTER ROLLER ASSEMBLY - L.H. AS DRAWN - R.H. OPPOSITE HAND	16	16-1
205 GUIDE SUPPORT ROLLER		
GUIDE ASSEMBLY .....	17	17-1
209 BRIDGE STOP EMERGENCY		
EMERGENCY STOP ASSEMBLY - L.H. ....	18	18-1
EMERGENCY STOP ASSEMBLY - R.H. ....	19	19-1
211 BACK-UP MODE OPERATIONS CONTROLS		
VALVE ASSEMBLY, HYDRAULIC .....	20	20-1
215 LOWER EMERGENCY STOP		
LOWER EMERGENCY STOP .....	21	21-1
216 STABILIZER MANIFOLD ASSEMBLY		
MANIFOLD ASSEMBLY, HYDRAULIC .....	22	22-1
217 STABILIZER LEG AND STABILIZER CYLINDER		
STABILIZER CYLINDER ASSEMBLY - L.H. ....	23	23-1
STABILIZER CYLINDER ASSEMBLY - R.H. ....	24	24-1
221 ELECTRICAL JUNCTION BOX		
JUNCTION BOX (LOWER A-FRAME) .....	25	25-1
GROUP 3 LAUNCHER		
300 LAUNCHER ASSEMBLY		
FRAME ASSEMBLY, LAUNCH .....	26	26-1
302 LAUNCH FRAME		
PINCH ROLLER ASSEMBLY .....	27	27-1

## TABLE OF CONTENTS (Con't)

	Illus/ Fig	Page
ROLLER ASSEMBLY, CABLE .....	28	28-1
ROLLER ASSEMBLY, FORWARD .....	29	29-1
ROLLER ASSEMBLY, FRONT, SIDE AND REAR.....	30	30-1
WINCH ROPE TENSIONER ASSEMBLY .....	31	31-1
UPPER WINCH ROPE TENSION INDICATOR .....	32	32-1
ENCLOSURE LAUNCH FRAME .....	33	33-1
LAUNCH FRAME ARTICULATOR CYLINDER - L.H. ....	34	34-1
LAUNCH FRAME ARTICULATOR CYLINDER - R.H. ....	35	35-1
STOWAGE CYLINDERS (L.H. AND R.H.) .....	36	36-1
CONTROL BOX, EMERGENCY STOP (L.H. AND R.H.).....	37	37-1
STOP ASSEMBLY.....	38	38-1
LAUNCH BEAM DRIVE.....	39	39-1
BEAM DRIVE MANIFOLD ASSEMBLY.....	40	40-1
LAUNCH FRAME WINCH MANIFOLD.....	41	41-1
ROPE WIRE (LOWER WINCH AND UPPER WINCH) .....	42	42-1
LAUNCH FRAME ARTICULATOR MANIFOLD .....	43	43-1
PINCH ROLL STOWING MANIFOLD .....	44	44-1
LAUNCH FRAME PILOT MANIFOLD .....	45	45-1
GUARD FRAME .....	46	46-1
LAUNCH FRAME ELECTRONICS.....	47	47-1
LAUNCH FRAME WINCH AND MANIFOLD BOLTS .....	48	48-1
303 FORWARD LAUNCH BEAM		
FORWARD LAUNCH BEAM .....	49	49-1
304 LAUNCH BEAM		
LAUNCH BEAM.....	50	50-1
305 FAR AND HOME BANK CARRIAGE		
LAUNCHER CARRIAGE ASSEMBLY, FAR BANK.....	51	51-1
CARRIAGE RESTRAINT.....	52	52-1
HOME BANK CARRIAGE ASSEMBLY .....	53	53-1
306 FAR BANK SUPPORT		
FAR BANK SUPPORT .....	54	54-1
307 SLIDE FRAME ASSEMBLY		
SLIDE FRAME ASSEMBLY .....	55	55-1
A-FRAME ROTATE CYLINDER ASSEMBLY - L.H.....	56	56-1
A-FRAME ROTATE CYLINDER ASSEMBLY - R.H. ....	57	57-1
TILT ROLLER ASSEMBLY, (L.H. AND R.H.).....	58	58-1
JUNCTION BOX (MOVING SLIDE FRAME) .....	59	59-1
VEHICLE WALKWAY ASSEMBLY.....	60	60-1
FOOT PLATE ASSEMBLY .....	61	61-1
END BEAM GUIDE ASSEMBLY .....	62	62-1
MANIFOLD ASSEMBLY, HYDRAULIC .....	63	63-1
SLIDE FRAME ELECTRICAL.....	64	64-1
308 RELAX MECHANISM		
RELAX MECHANISM.....	65	65-1

## TABLE OF CONTENTS (Con't)

	Illus/ Fig	Page
309 ENERGY CHAIN		
ENERGY CHAIN INSTALLATION - L.H. ....	66	66-1
ENERGY CHAIN INSTALLATION - R.H. ....	67	67-1
ENERGY CHAIN INSTALLATION.....	68	68-1
ENERGY CHAIN, SLIDE FRAME .....	69	69-1
GUIDE CHANNEL ASSEMBLY.....	70	70-1
<b>GROUP 4 CHASSIS</b>		
400 CHASSIS		
CHASSIS FITTED ITEMS .....	71	71-1
CHEST PACK STORAGE BOX.....	72	72-1
LAUNCH VEHICLE.....	73	73-1
BOX CONNECTOR ELECTRICAL.....	74	74-1
PUMP ASSEMBLY, HYDRAULIC .....	75	75-1
MANIFOLD ASSEMBLY, HYDRAULIC .....	76	76-1
POSITIONING END BEAM .....	77	77-1
A-FRAME HEIGHT AID.....	78	78-1
JUNCTION BOX (CHASSIS).....	79	79-1
INTERFACE INSTALLATION.....	80	80-1
CHEST PACK ASSEMBLY .....	81	81-1
<b>GROUP 5 HYDRAULIC SYSTEM</b>		
500 GENERAL HYDRAULIC SYSTEM		
CHASSIS HYDRAULICS .....	82	82-1
A-FRAME HYDRAULICS .....	83	83-1
DAMPED ROLLER HYDRAULICS.....	84	84-1
SLIDE FRAME HYDRAULICS .....	85	85-1
LAUNCH FRAME HYDRAULICS .....	86	86-1
FLOW CONTROL VALVE, TILT ROLLER (L.H. AND R.H.).....	87	87-1
502 POWER TAKE OFF		
PTO HYDRAULIC PUMP INSTALLATION.....	88	88-1
<b>GROUP 6 ELECTRICAL SYSTEM</b>		
600 GENERAL ELECTRICAL SYSTEM		
A-FRAME ELECTRICAL .....	89	89-1
CHASSIS ELECTRICAL.....	90	90-1
<b>GROUP 7 CRANE</b>		
700 CRANE		
CRANE, ELECTRICAL INSTALLATION .....	91	97-1
PANEL, INDICATING LIGHT.....	92	92-1
CRANE INSTALLATION.....	93	93-1
MARKERS, IDENTIFICATION, FRONT VIEW.....	94	94-1
MARKERS, IDENTIFICATION, REAR VIEW .....	95	95-1
HYDRAULIC LINES AND FITTINGS, COLUMN MOUNTED SEAT .....	96	96-1
HYDRAULIC ATTACHMENTS, HOSE GUIDE STABILIZER.....	97	97-1
VALVE ASSEMBLY.....	98	98-1



## TABLE OF CONTENTS (Con't)

	Illus/ Fig	Page
HYDRAULIC LINES AND FITTINGS, CRANE CYLINDER.....	99	99-1
HYDRAULIC ATTACHMENTS.....	100	100-1
701 EXTENSION		
HOSE GUIDE, CRANE.....	101	101-1
HYDRAULIC ATTACHMENTS, CRANE .....	102	102-1
CRANE MOUNTING FRAME .....	103	103-1
SEAT ASSEMBLY, CRANE .....	104	104-1
CRANE STABILIZER LEG .....	105	105-1
BASE ASSEMBLY, CRANE .....	106	106-1
ROTATE COUPLING, CRANE.....	107	107-1
CRANE BASE ASSEMBLY .....	108	108-1
702 JIB EXTENSIONS		
MOTOR, GEAR, BRAKE ASSEMBLY (CRANE).....	109	109-1
CYLINDER ASSEMBLY, ACTUATING LIFT .....	110	110-1
CYLINDER ASSEMBLY, ACTUATING JIB .....	111	111-1
HYDRAULIC ATTACHMENTS, LIFT CYLINDER .....	112	112-1
LOAD HOOK ASSEMBLY .....	113	113-1
EXTENSION RAM INSTALLATION .....	114	114-1
SUPPORT ASSEMBLY, CRANE .....	115	115-1
VALVE DRAIN.....	116	116-1
BOOM JIB, CRANE .....	117	117-1
DISTRIBUTION BOX.....	118	118-1
703 STABILIZER LEG		
VALVE, EMERGENCY OPERATION ROTARY CONTROL .....	119	119-1
CRANE, JIB HOUSING .....	120	120-1
CRANE, JIB EXTENSIONS.....	121	121-1
LEVER REMOTE CONTROL (CONNECTING LINKS) .....	122	122-1
CRANE - PCB JUNCTION BOX.....	123	123-1
CRANE - STABILIZER CONTROL PANEL.....	124	124-1
CRANE - STABILIZER FLOW CONTROL VALVE.....	125	125-1
704 LIFTING CYLINDER		
CONTROL EQUIPMENT, CRANE .....	126	126-1
CRANE - STABILIZER EXTENSION PROXIMITY SWITCH.....	127	127-1
CRANE - PROXIMITY SWITCH AND HAND LEVER .....	128	128-1
GROUP 8 TAIL LIFT		
800 TAIL LIFT		
TAIL LIFT ASSEMBLY .....	129	129-1
TAIL LIFT PLATFORM .....	130	130-1
TAIL LIFT ELECTRICAL.....	131	131-1
TAIL LIFT MANIFOLD .....	132	132-1
JUNCTION BOX ASSEMBLY (TAIL LIFT) .....	133	133-1
801 TAIL LIFT PENDANT		
CONTROL ASSEMBLY - TAIL LIFT PENDANT .....	134	134-1

## TABLE OF CONTENTS (Con't)

	Illus/ Fig	Page
GROUP 9 GENERAL MECHANICAL		
900 GENERAL MECHANICAL		
TRANSPORT LOADING AND TOOLS.....	135	135-1
LABELS AND DECALS .....	136	136-1
WP 0003 00 Cross-Reference Indexes		
NATIONAL STOCK NUMBER INDEX.....		I-1
PARTS NUMBER INDEX .....		I-39

**UNIT AND DIRECT SUPPORT MAINTENANCE REPAIR PARTS AND SPECIAL TOOLS LISTS (RPSTL) INTRODUCTION**

0001 00

**SCOPE**

This RPSTL lists and authorizes spares and repair parts; special tools; special test, measurement, and diagnostic equipment (TMDE); and other special support equipment required for performance of Unit and Direct Support maintenance of the Dry Support Bridge (DSB). It authorizes the requisitioning, issue, and disposition of spares, repair parts, and special tools as indicated by the source, maintenance, and recoverability (SMR) codes.

**GENERAL**

In addition to the Introduction work package, this RPSTL is divided into the following work packages:

- a. **Repair Parts Lists Work Package.** Work package containing lists of spares and repair parts authorized by this RPSTL for use in the performance of maintenance. This work package also includes parts which must be removed for replacement of the authorized parts. Parts lists are composed of functional groups in ascending alphanumeric sequence, with the parts in each group listed in ascending figure and item number sequence. Sending units, brackets, filters, and bolts are listed with the component they mount on. Bulk materials are listed by item name in FIG. BULK at the end of the work package. Repair parts kits are listed separately in their own functional group. Items listed are shown on the associated illustrations.
- b. **Special Tools List Work Package.** Work package containing lists of special tools, special TMDE, and special support equipment authorized by this RPSTL [as indicated by Basis of Issue (BOI) information in the DESCRIPTION AND USABLE ON CODE (UOC) column]. Tools that are components of common tool sets and/or Class VII are listed.
- c. **Cross-Reference Indexes Work Package.** There are two cross-reference indexes in this RPSTL: National Stock Number Index and Part Number Index.

**EXPLANATION OF COLUMNS IN THE REPAIR PARTS LISTS AND SPECIAL TOOLS LIST WORK PACKAGES**

- a. **Item No. (Column 1).** Indicates the number used to identify items called out in the illustration.
- b. **SMR Code (Column 2).** The SMR code containing supply/requisitioning information, maintenance level authorization criteria, and disposition instruction, as shown in the following breakout:

SOURCE CODE	MAINTENANCE CODE		RECOVERABILITY CODE
XXxxx	xxXXx		xxxxX
1st two positions	3rd position	4th position	5th position
How you get an item.	Who can install, replace or use the item.	Who can do complete repair* on the item.	Who determines disposition action on an unserviceable item.

\* *Complete Repair:* Maintenance capacity, capability, and authority to perform all corrective maintenance tasks of the "Repair" function in a use/user environment in order to restore serviceability to a failed item.

**UNIT AND DIRECT SUPPORT MAINTENANCE REPAIR PARTS  
AND SPECIAL TOOLS LISTS (RPSTL) INTRODUCTION - CONTINUED**

0001 00

**EXPLANATION OF COLUMNS IN THE REPAIR PARTS LISTS AND SPECIAL  
TOOLS LIST WORK PACKAGES - CONTINUED**

- (1) **Source Code.** The source code tells you how to get an item needed for maintenance, repair, or overhaul of an end item/equipment. Explanations of source codes follow:

<u>Code</u>	<u>Application/Explanation</u>
PA PB PC PD PE PF PG	Stocked items; use the applicable NSN to request/requisition items with these source codes. They are authorized to the maintenance category indicated by the code entered in the third position of the SMR code.  <i>Items coded PC are subject to deterioration.</i>  .....
KD KF KB	Items with these codes are not to be requested/requisitioned individually. They are part of a kit which is authorized to the maintenance level indicated in the third position of the SMR code. The complete kit must be requisitioned and applied.  .....
MO - Made at Unit/ AVUM level MF - Made at DS/AVIM Level MH - Made at GS Level ML - Made at SRA MD - Made at Depot	Items with these codes are not to be requested/requisitioned individually. They must be made from bulk materiel which is identified by the part number in the DESCRIPTION AND USABLE ON CODE (UOC) column and listed in the bulk materiel group work package of the RPSTL. If the item is authorized to you by the third position of the SMR code, but the source code indicates it is made at a higher level, order the item from the higher level of maintenance.  .....
AO-Assembled by Unit/ AVUM level AF-Assembled by DS/ AVIM level AH-Assembled by GS level AL-Assembled by SRA AD-Assembled by Depot	Items with these codes are not to be requested/requisitioned individually. The parts that make up the assembled item must be requisitioned or fabricated and assembled at the level of maintenance indicated by the source code. If the third position of the SMR code authorizes you to replace the item, but the source code indicates the item is assembled at a higher level, order the item from the higher level of maintenance.
XA	Do not requisition an "XA" coded item. Order the next higher assembly. (Refer to NOTE below).
XB	If an item is not available from salvage, order it using the CAGEC and P/N.
XC	Installation drawings, diagrams, instruction sheets, field service drawings; identified by manufacturer's P/N.
XD	Item is not stocked. Order an XD-coded item through normal supply channels using the CAGEC and P/N given, if no NSN is available.

**NOTE**

Cannibalization of controlled exchange, when authorized, may be used as a source of supply for items with the above source codes, except for those source coded "XA" or those aircraft support items restricted by requirements of AR 750-1.

**UNIT AND DIRECT SUPPORT MAINTENANCE REPAIR PARTS  
AND SPECIAL TOOLS LISTS (RPSTL) INTRODUCTION - CONTINUED**

**0001 00**

**EXPLANATION OF COLUMNS IN THE REPAIR PARTS LISTS AND SPECIAL  
TOOLS LIST WORK PACKAGES - CONTINUED**

- (2) **Maintenance Code.** Maintenance codes tell you the level(s) of maintenance authorized to use and repair support items. The maintenance codes are entered in the third and fourth positions of the SMR code as follows:
  - (a) Third Position. The maintenance code entered in the third position tells you the lowest maintenance level authorized to remove, replace, and use an item. The maintenance code entered in the third position will indicate authorization to one of the following levels of maintenance:

<u>Code</u>	<u>Application/Explanation</u>
C . . . . .	Crew or Operator maintenance done within Field/AVUM maintenance.
O . . . . .	Unit Level/AVUM maintenance can remove, replace, and use the item.
F . . . . .	Direct Support/AVIM maintenance can remove, replace, and use the item.
H . . . . .	General Support maintenance can remove, replace, and use the item.
L . . . . .	Specialized Repair Activity (SRA) can remove, replace, and use the item.
D . . . . .	Depot Maintenance can remove, replace, and use the item.

- (b) Fourth Position. The maintenance code entered in the fourth position tells you whether or not the item is to be repaired and identifies the lowest maintenance level with the capability to do complete repair (perform all authorized repair functions).

**NOTE**

Some limited repair may be done on the item at a lower level of maintenance, if authorized by the Maintenance Allocation Chart (MAC) and SMR codes.

<u>Code</u>	<u>Application/Explanation</u>
O . . . . .	Unit/AVUM is the lowest level that can do complete repair of the item.
F . . . . .	Direct Support/AVIM is the lowest level that can do complete repair of the item.
H . . . . .	General Support is the lowest level that can do complete repair of the item.
L . . . . .	Specialized Repair Activity (SRA) is the lowest level that can do complete repair of the item.
D . . . . .	Depot is the lowest level that can do complete repair of the item.
Z . . . . .	Nonreparable. No repair is authorized.
B . . . . .	No repair is authorized. No parts or special tools are authorized for the maintenance of a "B"-coded item. However, the item may be reconditioned by adjusting, lubricating, etc., at the user level.

**UNIT AND DIRECT SUPPORT MAINTENANCE REPAIR PARTS  
AND SPECIAL TOOLS LISTS (RPSTL) INTRODUCTION - CONTINUED**

0001 00

**EXPLANATION OF COLUMNS IN THE REPAIR PARTS LISTS AND SPECIAL  
TOOLS LIST WORK PACKAGES - CONTINUED**

- (3) **Recoverability Code.** Recoverability codes are assigned to items to indicate the disposition action on unserviceable items. The recoverability code is entered in the fifth position of the SMR code as follows:

<u>Code</u>	<u>Application/Explanation</u>
Z. . . . .	Nonreparable item. When unserviceable, condemn and dispose of the item at the level of maintenance shown in the third position of the SMR code.
O . . . . .	Reparable item. When uneconomically repairable, condemn and dispose of the item at the Unit level maintenance.
F. . . . .	Reparable item. When uneconomically repairable, condemn and dispose of the item at Direct Support level.
H . . . . .	Reparable item. When uneconomically repairable, condemn and dispose of the item at General Support level.
D . . . . .	Reparable item. When beyond lower level repair capability, return to depot. Condemnation and disposal of item are not authorized below depot level.
L. . . . .	Reparable item. Condemnation and disposal of item not authorized below Specialized Repair Activity (SRA).
A . . . . .	Item requires special handling or condemnation procedures because of specific reasons (e.g., precious metal content, high dollar value, critical material, or hazardous material). Refer to appropriate manuals/directives for specific instructions.

- c. **NSN - (Column 3).** The NSN for the item is listed in this column.
- d. **CAGEC (Column 4).** The Commercial and Government Entity Code (CAGEC) is a five-digit code which is used to identify the manufacturer, distributor, or Government agency/activity that supplies the item.
- e. **PART NUMBER (Column 5).** Indicates the primary number used by the manufacturer (individual, company, firm, corporation, or Government activity), which controls the design and characteristics of the item by means of its engineering drawings, specifications, standards, and inspection requirements to identify an item or range of items.

**NOTE**

When you use an NSN to requisition an item, the item you receive may have a different part number from the part ordered.

- f. **DESCRIPTION AND USABLE ON CODE (UOC) (Column 6).** This column includes the following information:
  - (1) The Federal item name and, when required, a minimum description to identify the item.
  - (2) P/Ns of bulk materials are referenced in this column in the line entry to be manufactured or fabricated.
  - (3) Hardness Critical Item (HCI). A support item that provides the equipment with special protection from electromagnetic pulse (EMP) damage during a nuclear attack.
  - (4) The statement END OF FIGURE appears just below the last item description in column (6) for a given figure in both the repair parts list and special tools list work packages.

---

**UNIT AND DIRECT SUPPORT MAINTENANCE REPAIR PARTS  
AND SPECIAL TOOLS LISTS (RPSTL) INTRODUCTION - CONTINUED**

---

0001 00

**EXPLANATION OF COLUMNS IN THE REPAIR PARTS LISTS AND SPECIAL  
TOOLS LIST WORK PACKAGES - CONTINUED**

- g. **QTY (Column 7).** The QTY (quantity per figure) column indicates the quantity of the item used in the breakout shown on the illustration/figure, which is prepared for a functional group, subfunctional group, group or an assembly. A "V" appearing in this column in lieu of a quantity indicates that the quantity is variable and the quantity may vary from application to application.

**EXPLANATION OF CROSS-REFERENCE INDEXES WORK PACKAGE FORMAT AND COLUMNS**

- a. **National Stock Number (NSN) Index Work Package.**
- (1) **STOCK NUMBER Column.** This column lists the NSN by National Item Identification Number (NIIN) sequence. The NIIN consists of the last nine digits of the NSN (i.e., NSN 5305-01-674-1467). When using this column to locate an item, ignore the first four digits of the NSN. However, the complete NSN should be used when ordering items by stock number.
  - (2) **FIG. Column.** This column lists the number of the figure where the item is identified/located. The figures are in numerical order in WP 0002 00.
  - (3) **ITEM Column.** The item number identifies the item associated with the figure listed in the adjacent FIG. column. This item is also identified by the NSN listed on the same line.
- b. **Part Number (P/N) Index Work Package.** Part numbers in this index are listed in ascending alphanumeric sequence (i.e., vertical arrangement of letter and number combination which places the first letter or digit of each group in order A through Z, followed by the numbers 0 through 9 and each following letter or digit in like order).
- (1) **PART NUMBER Column.** Indicates the P/N assigned to the item.
  - (2) **FIG. Column.** This column lists the number of the figure where the item is identified/located in the repair parts list and special tools list work packages.
  - (3) **ITEM Column.** The item number is the number assigned to the item as it appears in the figure referenced in the adjacent figure number column.

**SPECIAL INFORMATION**

- a. **Usable On Code (UOC).** The UOC appears in the lower left corner of the DESCRIPTION column heading. Usable on codes are shown as "UOC:" in the Description Column (justified left) on the first line under the applicable item/nomenclature. Uncoded items are applicable to all models. Identification of the UOC's used in the RPSTL are:

<u>Code</u>	<u>Used On</u>
HSB	Bridge, Fixed
HSL	Launcher, Fixed Bridge

- b. **Fabrication Instructions.** Bulk materials required to manufacture items are listed in the Bulk Materiel functional group of this RPSTL. Part numbers for bulk materiel are also referenced in the Description Column of the line item entry for the item to be manufactured/fabricated. Detailed fabrication instructions for items source coded to be manufactured or fabricated are found in TM 5-5420-279-23.

**UNIT AND DIRECT SUPPORT MAINTENANCE REPAIR PARTS  
AND SPECIAL TOOLS LISTS (RPSTL) INTRODUCTION - CONTINUED**

0001 00

**SPECIAL INFORMATION - CONTINUED**

- c. **Index Numbers.** Items which have the word BULK in the figure column will have an index number shown in the item number column. This index number is a cross-reference between the NSN/P/N Index work package and the bulk materiel list in the repair parts list work package.
- d. **Associated Publications.** The publication(s) listed below pertain to the Dry Support Bridge (DSB) and its components:

<b>Publication</b>	<b>Short Title</b>
TM 5-5420-279-10 . . . . .	Operator Manual for Dry Support Bridge (DSB)
TM 5-5420-279-23 . . . . .	Maintenance Manual for Dry Support Bridge (DSB)

**HOW TO LOCATE REPAIR PARTS**

- a. **When National Stock Number is Known:**
  - (1) **First.** If you have the NSN, look in the STOCK NUMBER column of the NSN index work package. The NSN is arranged in NIIN sequence. Note the figure and item number next to the NSN.
  - (2) **Second.** Turn to the figure and locate the item number. Verify that the item is the one you are looking for.
- b. **When Part Number is Known.**
  - (1) **First.** If you have the P/N and not the NSN, look in the PART NUMBER column of the P/N index work package. Identify the figure and item number.
  - (2) **Second.** Look up the item on the figure in the applicable repair parts list work package.

**ABBREVIATIONS**

For standard abbreviations see ASME Y14.38-1999, *Abbreviations and Acronyms*.

<b><u>Abbreviations</u></b>	<b><u>Explanation</u></b>
NIIN . . . . .	National Item Identification Number (consists of the last 9 digits of the NSN)
RPSTL . . . . .	Repair Parts and Special Tools Lists
SMR . . . . .	Source, Maintenance, and Recoverability Code
TMDE . . . . .	Test, Measurement, and Diagnostic Equipment

**END OF WORK PACKAGE**





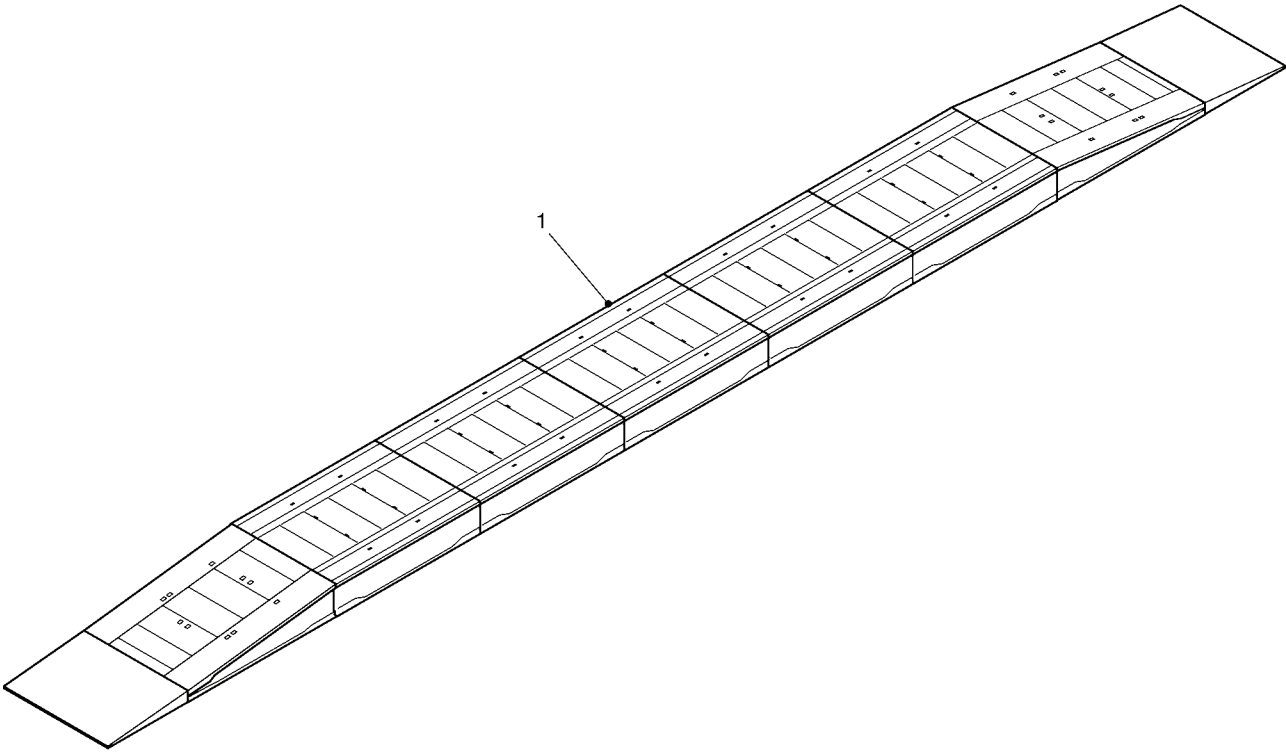

Figure 1. DSB Bridge

(1) ITEM NO	(2) SMR CODE	(3) NSN	(4) CAGEC	(5) PART NUMBER	(6) DESCRIPTION AND USABLE ON CODES(UOC)	(7) QTY
					GROUP 1 BRIDGE	
					GROUP 100 BRIDGE	
					FIG. 1 DSB BRIDGE	
1	XDOFH		K7705	G000/5570/1	DSB BRIDGE..... UOC:HSB	1

END OF FIGURE

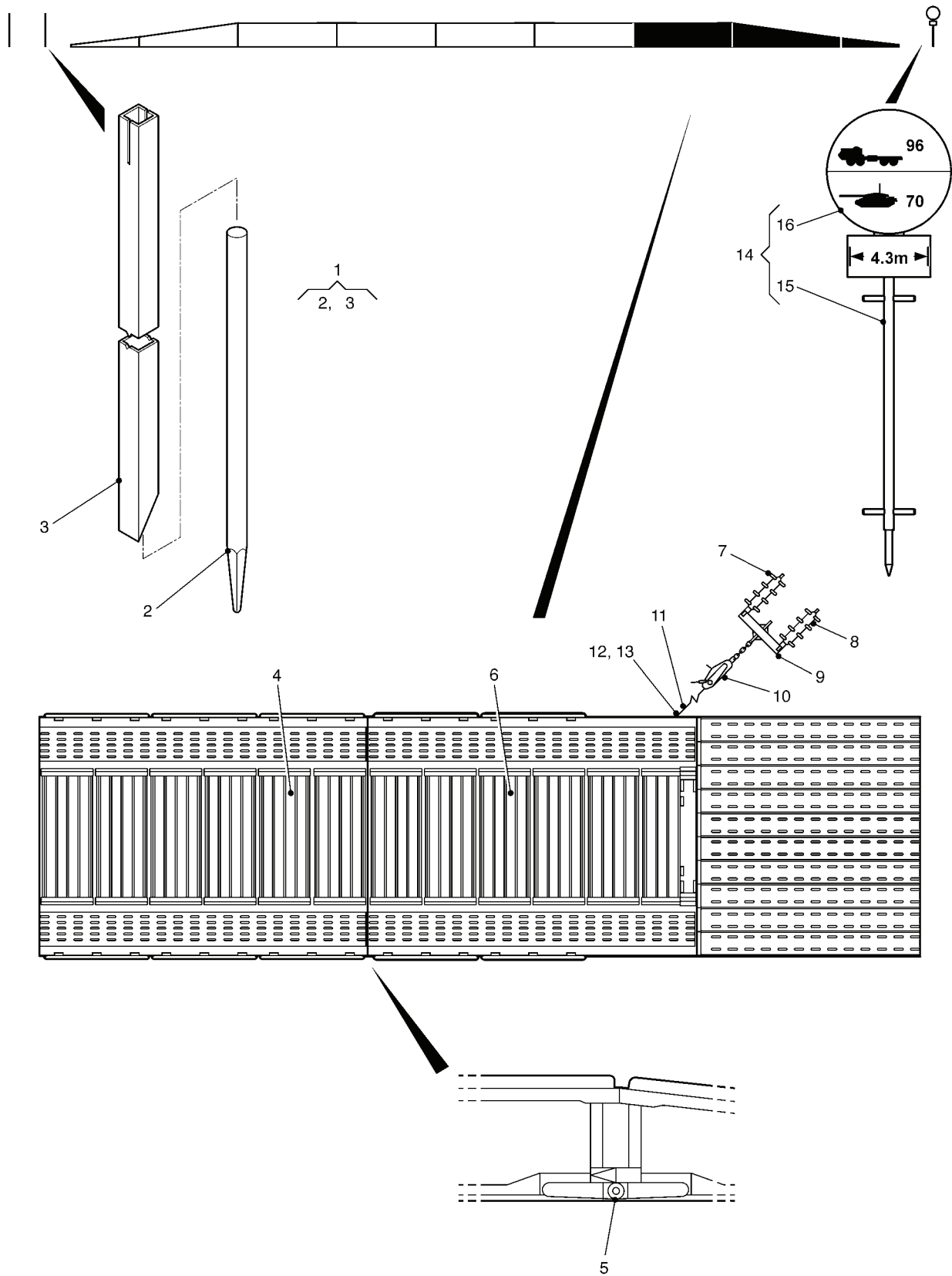

Figure 2. Bridge Assembly

(1) ITEM NO	(2) SMR CODE	(3) NSN	(4) CAGEC	(5) PART NUMBER	(6) DESCRIPTION AND USABLE ON CODES(UOC)	(7) QTY
GROUP 100 BRIDGE						
FIG. 2 BRIDGE ASSEMBLY						
1	PAOZZ	9905995172184	K7705	G016/5016/1	DEFILE MARKER ASSEM..... UOC:HSB	24
2	PAOZZ	5340992453606	K7705	G016/5016/7	.SPIKE,ROADFORM..... UOC:HSB	1
3	PAOZZ	9905999684023	K7705	G016/5016/8	.MARKER,INSERT..... UOC:HSB	1
4	PAOLL	5420991273844	K7705	G101/5575	PARALLEL MODULE..... UOC:HSB	5
5	PAOZZ	5315997073333	K7705	G101/5645/2	PIN,GROOVED,HEADED (JAW CONNECTION PIN)..... UOC:HSB	28
6	PFOLL	5420992577028	K7705	G202/6000	RAMP MODULE (RAMP MODULE)..... UOC:HSB	4
7	XDOZZ		K7705	FV598861	STAKE,GUIDE..... UOC:HSL	128
8	XDOZZ		K7705	FV598860	BAR,STAKE (ANCHOR EARTH HOLDFAST).. UOC:HSL	16
9	XDOZZ		K0973	MEXE36770	BEAM,ANCHOR..... UOC:HSL	8
10	PFOZZ	5120997620805	K7705	42/T532D	PULLER,RATCHET LEVE..... UOC:HSL	8
11	PAOZZ	4010993175231	K7705	G616/5032/1	WIRE ROPE ASSEMBLY, SINGLE LEG 40 FT..... UOC:HSL	8
12	PAOZZ	5420999318717	K0973	MEXE25083	PIN,BRACING MEMBER,..... UOC:HSL	8
13	PAOZZ	5315999316653	K0973	MEXE43550	PIN,LOCK..... UOC:HSL	115
14	PAOZZ	9905996117379	K7705	G016/5024/1	SIGN,TRAFFIC..... UOC:HSL	4
15	PAOZZ	9905995932884	K7705	G016/5024/2	.POST ASSEMBLY..... UOC:HSB	1
16	PAOZZ	9905997740854	K7705	G016/5024/7	.SIGN,TRAFFIC..... UOC:HSB	1

END OF FIGURE

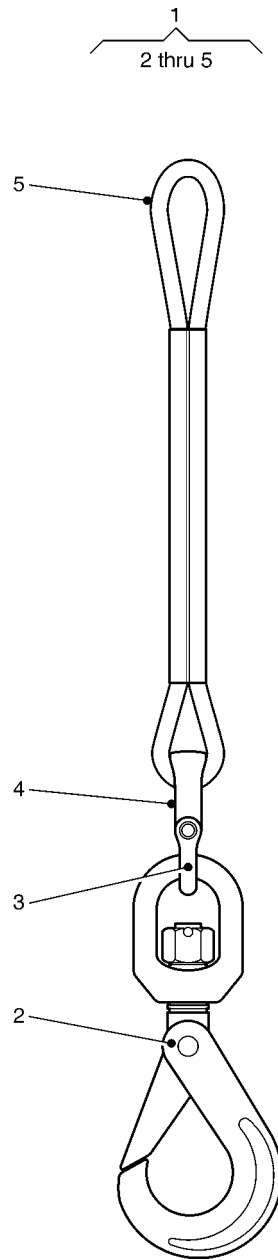

Figure 3. Wire Rope Assembly

(1) ITEM NO	(2) SMR CODE	(3) NSN	(4) CAGEC	(5) PART NUMBER	(6) DESCRIPTION AND USABLE ON CODES(UOC)	(7) QTY
					GROUP 100 BRIDGE	
					FIG. 3 WIRE ROPE ASSEMBLY	
1	PAOOO	3940997006075	K7705	G416/4653/1	SLING ASSEMBLY.....	1
					UOC:HSL	
2	PAOZZ	4030993143108	K7705	G416/4653/2	.HOOK,HOIST.....	1
					UOC:HSL	
3	PAOZZ	4030998126043	K7705	G416/4653/3	.SHACKLE,SPECIAL.....	1
					UOC:HSL	
4	PAOZZ	4030993071076	K7705	G416/4653/4	.SHACKLE.....	1
					UOC:HSL	
5	XDOZZ		K7705	G416/4653/9	.SLING ASSEMBLY.....	1
					UOC:HSL	
END OF FIGURE						

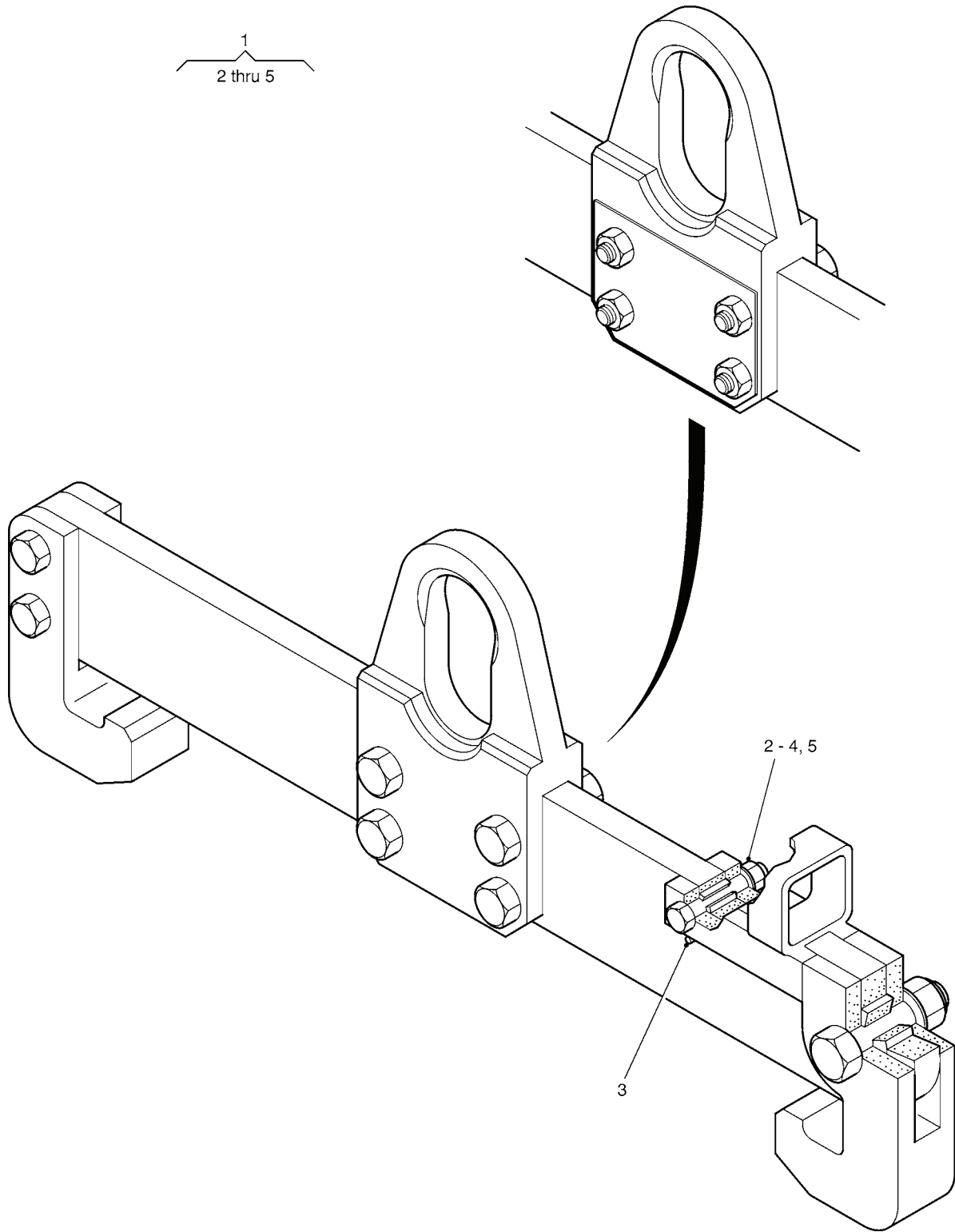

Figure 4. Beam, Hoisting



(1) ITEM NO	(2) SMR CODE	(3) NSN	(4) CAGEC	(5) PART NUMBER	(6) DESCRIPTION AND USABLE ON CODES(UOC)	(7) QTY
					GROUP 100 BRIDGE	
					FIG. 4 BEAM, HOISTING	
1	PBOLL	3940996140548	K7705	G416/4662/1	BEAM,HOISTING.....	1
					UOC:HSL	
2	PAFZZ	5306995362608	K7705	B606011530	.BOLT,SPECIAL M10 X 60MM LG.....	1
					UOC:HSL	
3	PFFZZ	5315994886805	K7705	F62466132687	.PIN,SPRING 6MM X 35MM LG.....	1
					UOC:HSL	
4	PAFZZ	5310991314284	K7705	N6031915	.NUT,SELF-LOCKING,HE M10 X 1.5.....	1
					UOC:HSL	
5	PAFZZ	5310997238900	K7705	W6060115	.WASHER,FLAT M10.....	1
					UOC:HSL	

END OF FIGURE

1  
2 thru 3

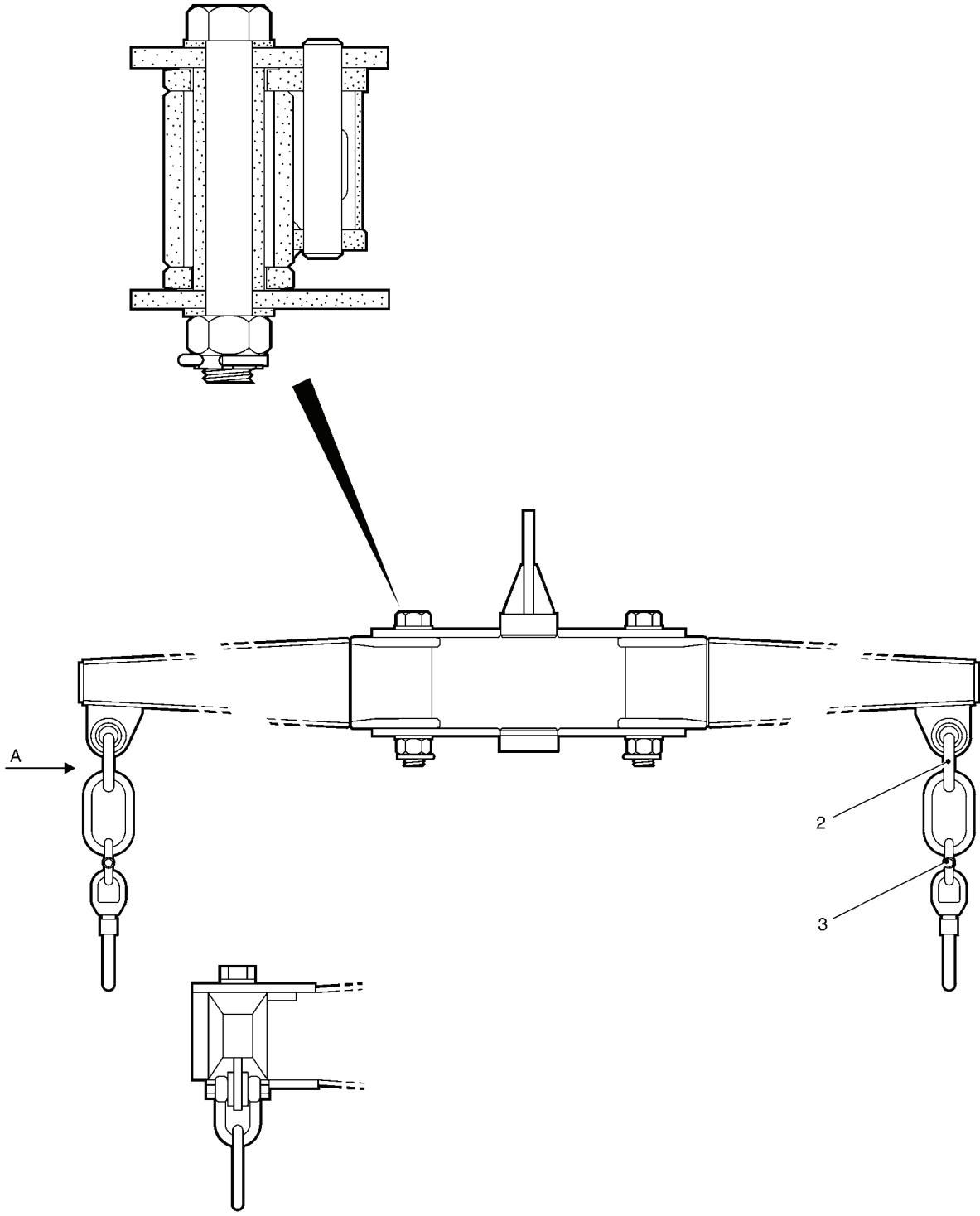

VIEW ON ARROW A

Figure 5. Beam, Hoisting

(1) ITEM NO	(2) SMR CODE	(3) NSN	(4) CAGEC	(5) PART NUMBER	(6) DESCRIPTION AND USABLE ON CODES(UOC)	(7) QTY
					GROUP 100 BRIDGE	
					FIG. 5 BEAM, HOISTING	
1	PFFLL	3940994506562	K7705	G420/4558/1	BEAM,HOISTING.....	1
					UOC:HSL	
2	PFFZZ	4030994904008	K7705	F00380002660	.DEE SHACKLE.....	4
					UOC:HSL	
3	PFFZZ	4030992737847	K7705	G420/4561/11	.LIFTING COMPONENTS.....	4
					UOC:HSL	

END OF FIGURE

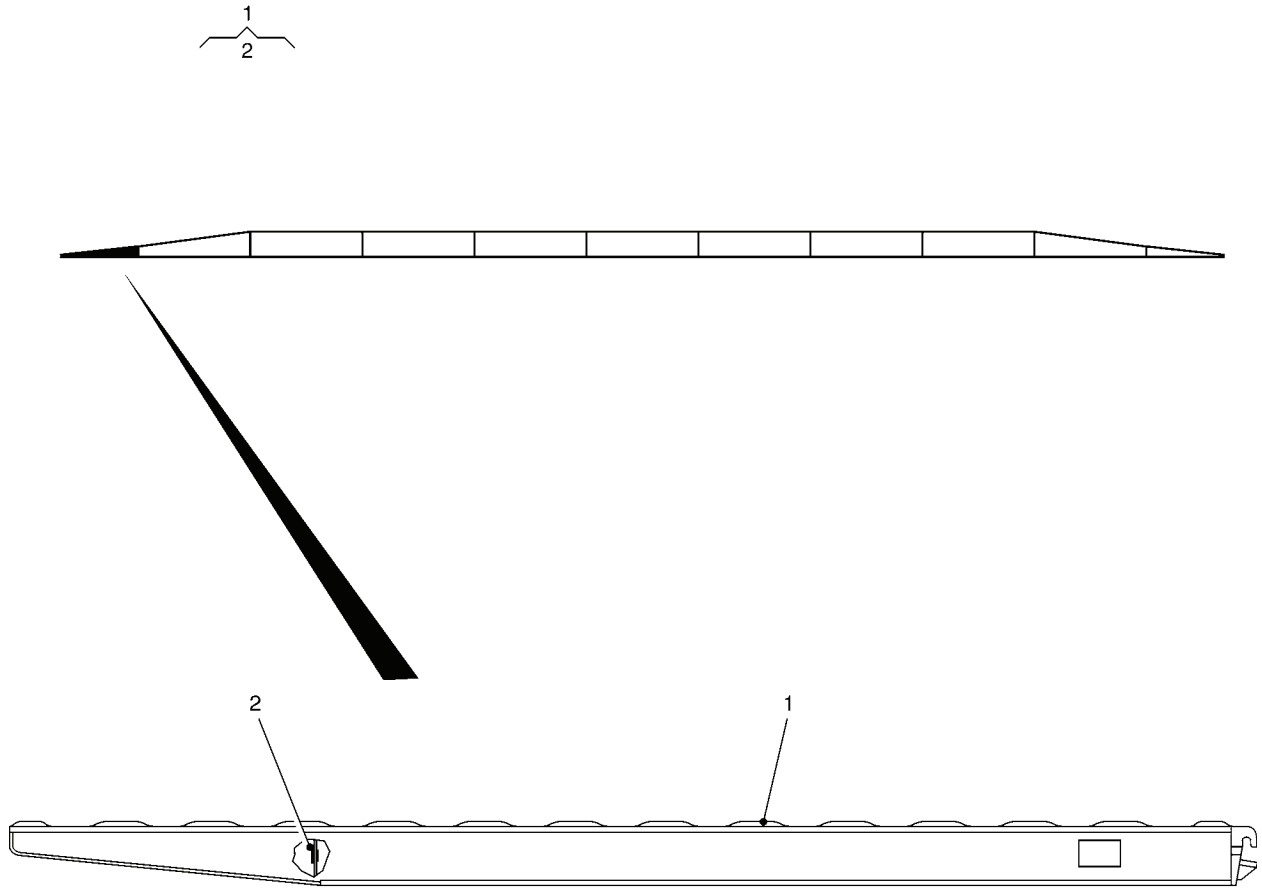

Figure 6. Panel, Bridge (Approach Ramp)

(1) ITEM NO	(2) SMR CODE	(3) NSN	(4) CAGEC	(5) PART NUMBER	(6) DESCRIPTION AND USABLE ON CODES(UOC)	(7) QTY
					GROUP 100 BRIDGE	
					FIG. 6 PANEL, BRIDGE(APPROACH RAMP)	
1	PFOLL	5420995510521	K7705	G507/7000	APPROACH RAMP FRAME.....	40
					UOC:HSB	
2	XDFZZ		K7705	R6000331313	.BUNG.....	40
					UOC:HSB	

END OF FIGURE

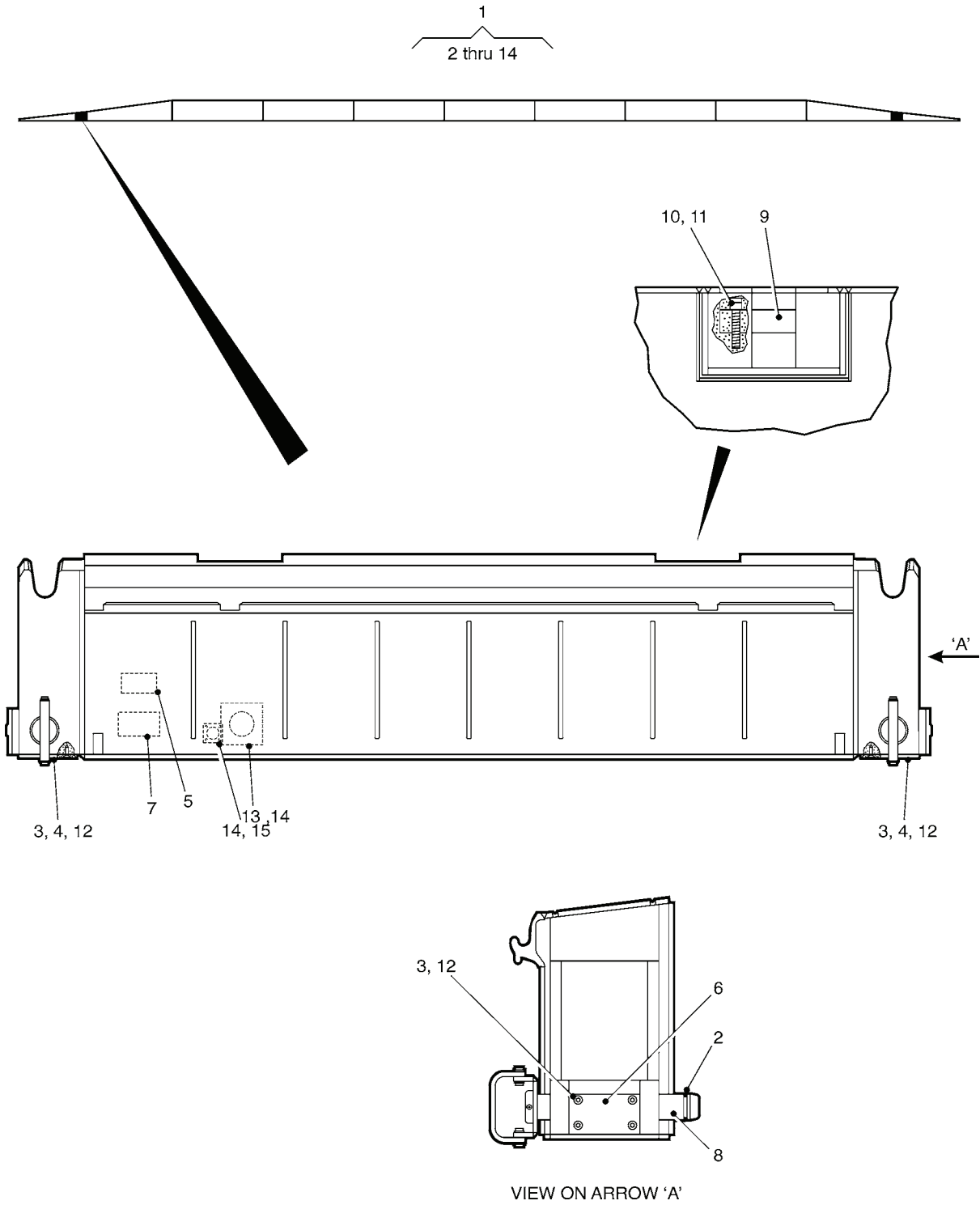
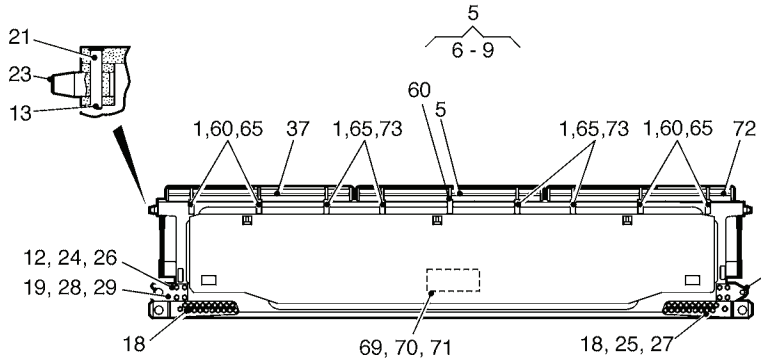

Figure 7. Bracing Member, Bridge (End Beam)

(1) ITEM NO	(2) SMR CODE	(3) NSN	(4) CAGEC	(5) PART NUMBER	(6) DESCRIPTION AND USABLE ON CODES(UOC)	(7) QTY
GROUP 100 BRIDGE						
FIG. 7 BRACING MEMBER, BRIDGE (END BEAM)						
1	PAOOO	5420993719023	K7705	G303/6102/1	END BEAM ASSEMBLY.....	4
					UOC:HSB	
2	PAOZZ	5315999316653	K0973	MEXE43550	.PIN, LOCK.....	8
					UOC:HSB	
3	XDOZZ		K7705	F52450132220	.INSERT, SCREW THREAD 3/8IN UNF X 9/ 16IN.....	64
					UOC:HSB	
4	PFOZZ	5365991777348	K7705	G202/6037/12	.ENDBEAM PAD.....	8
					UOC:HSB	
5	PFOZZ	9905999021325	K7705	G000/5521/9	.PLATE, INSTRUCTION SHIPPING.....	4
					UOC:HSB	
6	PFOZZ	5340992307877	K7705	G202/6037/8	.PLATE, GUIDE.....	8
					UOC:HSB	
7	PFOZZ	9905995497761	K7705	G416/4816/4	.PLATE, IDENTIFICATIO.....	1
					UOC:HSB	
8	PAOZZ	5340999930301	K7705	G202/6041/1	.END BEAM ASSEMBLY FIXING PIN.....	8
					UOC:HSB	
9	XDOZZ		K7705	G303/6100/13	.PIN, LIFTING LIFTING PIN.....	8
					UOC:HSB	
10	PAOZZ	5340992151469	K7705	G303/6100/34	.PLATE, MOUNTING CAP.....	16
					UOC:HSB	
11	PAOZZ	5305998391041	K7705	S406091542	.SCREW, CAP, SOCKET HE 1/2IN UNC X 2- 1/4IN.....	32
					UOC:HSB	
12	XDOZZ		K7705	S503061323	.BOLT, INTERNAL WRENC 3/8IN UNF X 1IN LG.....	64
					UOC:HSB	
13	XDOZZ		K7705	MEXE25348	.CLOSING PLATE.....	4
					UOC:HSL	
14	XDOZZ		K7705	72670082210	.RIVET.....	16
					UOC:HSL	

END OF FIGURE



VIEW ON ARROW 'B'

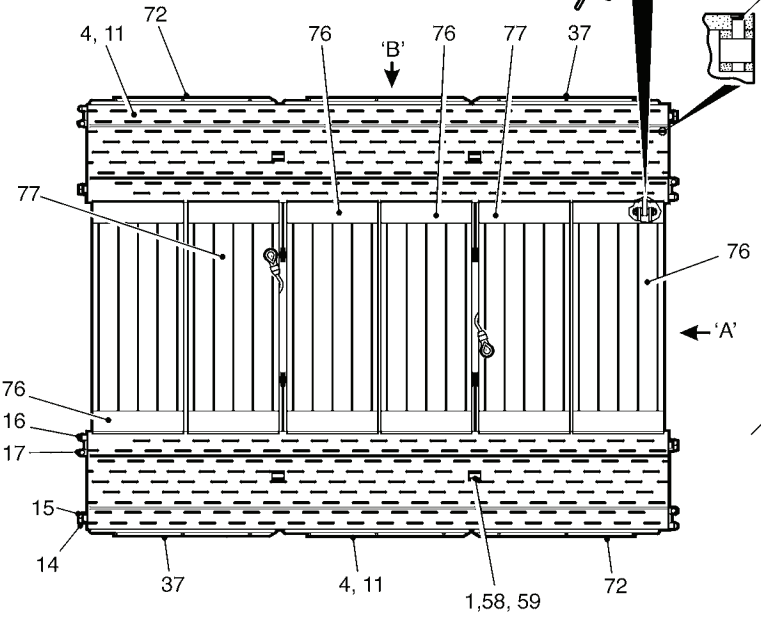

← 'A'

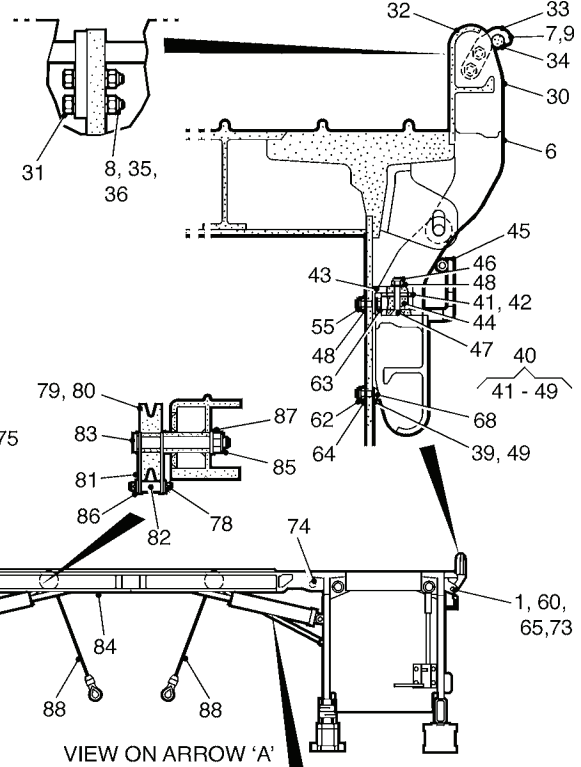

VIEW ON ARROW 'A'

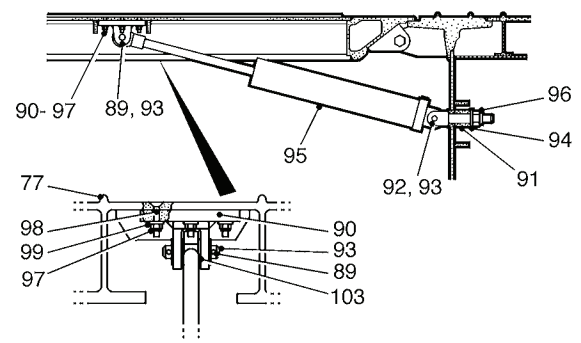
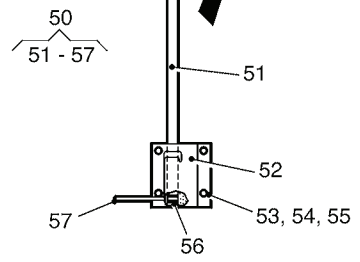

Figure 8: Parallel Module



(1) ITEM NO	(2) SMR CODE	(3) NSN	(4) CAGEC	(5) PART NUMBER	(6) DESCRIPTION AND USABLE ON CODES(UOC)	(7) QTY
GROUP 101 PARALLEL MODULE						
FIG. 8 PARALLEL MODULE						
1	PFOZZ	5315991383006	K7705	F72466084626	PIN, SPRING.....	200
					UOC:HSB	
2	PFOZZ	9905992543106	K7705	G000/5521/2	PLATE, INSTRUCTION.....	5
					UOC:HSB	
3	PFOZZ	5365991475175	K7705	G101/5575/14	SPACER, STRAIGHT.....	120
					UOC:HSB	
4	PAOLL	5420996654922	K7705	G101/5585	PANEL, BRIDGE (PARALLEL PANEL).....	10
					UOC:HSB	
5	PAOOO	5420993665466	K7705	G101/5593/9	EXTRUSION, KERB.....	1
					UOC:HSB	
6	PFOZZ	5420999836451	K7705	G101/5593/1	.CURB, BRIDGE (CENTER).....	1
					UOC:HSB	
7	XDOZZ		K7705	G101/5596/19	.MARKER ASSEMBLY, FLA.....	1
					UOC:HSB	
8	PAOZZ	5310991555645	K7705	N4030110	.NUT, PLAIN, HEXAGON 1/4 IN-20UNC....	4
					UOC:HSB	
9	XDOZZ		K7705	F72466102172	.PIN, SPRING.....	1
					UOC:HSB	
10	PFOZZ	5315991383006	K7705	F72466084626	PIN, SPRING.....	280
					UOC:HSB	
11	XDOZZ		K7705	G101/5585/48	PANEL, BRIDGE.....	10
					UOC:HSB	
12	PFOZZ	5306996117092	K7705	B630061432	BOLT, MACHINE 10MM X 70MM LG.....	160
					UOC:HSB	
13	PFOZZ	5315997243684	K7705	F72467061924	PIN, COTTER 1/8IN X 1-7/8IN.....	20
					UOC:HSB	
14	PAOLL	5420997244111	K7705	G101/5562/1	JAW, BRIDGE CONNECTO.....	20
					UOC:HSB	
15	PAOLL	5420998538204	K7705	G101/5562/2	JAW, BRIDGE CONNECTO.....	20
					UOC:HSB	
16	PAOLL	5420996654921	K7705	G101/5563/1	JAW, BRIDGE CONNECTO.....	20
					UOC:HSB	
17	PAOLL	5420991721372	K7705	G101/5563/2	JAW, BRIDGE CONNECTO.....	20
					UOC:HSB	
18	PAOZZ	5305993753690	K7705	G101/5584/7	SCREW, CAP, HEXAGON H 7/8 UNC X 6-1/2IN LG.....	760
					UOC:HSB	
19	XDOZZ		K7705	G101/5604/1	BRACKET, MOUNTING (BIRDS BEAK BRACKET).....	20
					UOC:HSB	
20	XDOZZ		K7705	G101/5604/8	BRACKET, MOUNTING.....	20
					UOC:HSB	
21	PAOZZ	5315992562145	K7705	G101/5645/10	PIN, STRAIGHT, HEADED (LOCATION PIN).	20
					UOC:HSB	
22	PAOZZ	5340994712208	K7705	G101/5645/11	CAP-PLUG, PROTECTIVE.....	20
					UOC:HSB	
23	PAOZZ	5420992506431	K7705	G701/3000/1	PIN, PANEL, BRIDGE.....	20
					UOC:HSB	

(1) ITEM NO	(2) SMR CODE	(3) NSN	(4) CAGEC	(5) PART NUMBER	(6) DESCRIPTION AND USABLE ON CODES(UOC)	(7) QTY
24	PAOZZ	5310999791373	K7705	N6061914	NUT, SELF-LOCKING, HE.....	160 UOC:HSB
25	PAOZZ	5310999819273	K7705	N4031221	NUT 7/8IN UNC.....	760 UOC:HSB
26	PAOZZ	5310991475823	K7705	W6030115	WASHER, FLAT.....	320 UOC:HSB
27	PAOZZ	5310992169292	K7705	W7301621	WASHER, FLAT.....	520 UOC:HSB
28	PAOZZ	5310997584356	K7705	W6030114	WASHER, FLAT.....	80 UOC:HSB
29	PAOZZ	5365997881667	K7705	G101/5604/14	SPACER, SLEEVE.....	80 UOC:HSB
30	PAOZZ	5420993665466	K7705	G101/5593/9	EXTRUSION, KERB CENTER.....	10 UOC:HSB
31	PFOZZ	5306999418719	K7705	B406011034	BOLT, MACHINE 1/4IN UNC X 1-3/4IN LG	40 UOC:HSB
32	PAOLL	5420999836451	K7705	G101/5593/1	CURB, BRIDGE.....	10 UOC:HSB
33	PAOZZ	5420991494923	K7705	G101/5596/18	HOOK.....	10 UOC:HSB
34	XDOZZ		K7705	G101/5596/19	MARKER ASSEMBLY, FLA.....	10 UOC:HSB
35	PAOZZ	5310991555645	K7705	N4030110	NUT, PLAIN, HEXAGON 1/4IN -20UNC.....	40 UOC:HSB
36	PBOLL	5420995797894	K7705	W7030710	WASHER, LOCK 1/4IN.....	40 UOC:HSB
37	PBOLL	5420995797894	K7705	G101/5594/1	CURB, BRIDGE LEFT.....	10 UOC:HSB
38	XDOZZ		K7705	G101/5604/13	MOUNT, RESILIENT, GEN.....	20 UOC:HSB
39	PAOZZ	5310998701080	K7705	G101/5618/15	WASHER, FLAT M6.....	60 UOC:HSB
40	PAOOO	5340991322128	K7705	G101/5618/3	LOCKING ASSEMBLY.....	30 UOC:HSB
41	XDOZZ		K7705	G101/5618/13	.SPACER, PLATE.....	30 UOC:HSB
42	XDOZZ		K7705	G101/5618/14	.SPACER, PLATE.....	30 UOC:HSB
43	PAOZZ	5340994080140	K7705	G101/5618/4	.BRACKET, SUPPORT.....	30 UOC:HSB
44	PAOZZ	5340996654677	K7705	G101/5618/5	.BLOCK.....	30 UOC:HSB
45	PAOZZ	5340996126545	K7705	G101/5618/18	.LEVER, MANUAL CONTRO.....	30 UOC:HSB
46	PAOZZ	5310996657135	K7705	N4030710	.NUT, SELF-LOCKING, HE 1/4IN UNC.....	60 UOC:HSB
47	PAOZZ	5305998721779	K7705	S430061038	.SCREW, CAP, SOCKET HE 1/4IN UNC X 2IN LG.....	60 UOC:HSB
48	XDOZZ		K7705	W7031510	.WASHER, FLAT 1/4IN.....	120 UOC:HSB
49	PAOZZ	5310998701080	K7705	G101/5618/15	.WASHER, FLAT.....	60

(1) ITEM NO	(2) SMR CODE	(3) NSN	(4) CAGEC	(5) PART NUMBER	(6) DESCRIPTION AND USABLE ON CODES(UOC)	(7) QTY
50	PAOOO	5340997905751	K7705	G101/5620/1	UOC:HSB LEVER,MANUAL CONTRO.....	10
51	PAOZZ	3040998721778	K7705	G101/5620/7	UOC:HSB .SHAFT,SHOULDERED.....	20
52	XDOZZ		K7705	G101/5620/2	UOC:HSB .BRACKET,MOUNTING.....	20
53	XDOZZ		K7705	G101/5585/40	UOC:HSB .BOLT,MACHINE 1/4IN UNC X 2IN LG...	80
54	XDOZZ		K7705	W7031510	UOC:HSB .WASHER,FLAT 1/4IN.....	80
55	PFOZZ	5310996657135	K7705	N4030710	UOC:HSB .NUT,SELF-LOCKING,HE.....	120
56	XDOZZ		K7705	F42450122651	UOC:HSB .INSERT,SCREW THREAD 5/16IN X 15/ 32IN.....	20
57	XDOZZ		K7705	G101/5620/5	UOC:HSB .HANDLE.....	20
58	XDOZZ		K7705	G101/5646/10	UOC:HSB SLING.....	20
59	XDOZZ		K7705	G101/5645/12	UOC:HSB PIN,STRAIGHT,HEADLE.....	20
60	XDOZZ		K7705	G101/5645/13	UOC:HSB PIN,STRAIGHT,HEADLE CURB PIVOT PIN.	50
61	XDOZZ		K7705	G101/5645/8	UOC:HSB PIN,SHOULDER,HEADED.....	20
62	PAOZZ	5310993351710	K7705	N6060513	UOC:HSB NUT,PLAIN,HEXAGON M6.....	60
63	PAOZZ	5306993654357	K7705	S403141027	UOC:HSB BOLT,MACHINE 1/4" UNC X 1 1/4".....	80
64	PAOZZ	5310991312217	K7705	W6030613	UOC:HSB WASHER,LOCK M6.....	60
65	PAOZZ	5310996664216	K7705	W7031515	UOC:HSB WASHER,FLAT 1/2IN.....	140
66	PAOZZ	5310993100090	K7705	W7031523	UOC:HSB WASHER,FLAT 1 IN.....	120
67	XDOZZ		K7705	W7031723	UOC:HSB WASHER,FLAT 1IN.....	20
68	PAOZZ	5340998112642	K7705	G101/5618/20	UOC:HSB STOP,MECHANICAL.....	60
69	PFOZZ	5306995194295	K7705	S603141316	UOC:HSB BOLT,MACHINE.....	10
70	PFOZZ	5310995797972	K7705	W6030113	UOC:HSB WASHER,FLAT.....	10
71	PFOZZ	5340995969744	K7705	G121/5522/10	UOC:HSB COVER,ACCESS.....	10
72	XDOZZ		K7705	G101/5595/1	UOC:HSB CURB,BRIDGE.....	10
73	PFOZZ	5315995677931	K7705	G101/5645/14	UOC:HSB PIN,STRAIGHT,HEADED.....	40
74	PAOZZ	5315997009211	K7705	G101/5645/3	UOC:HSB PIN,STRAIGHT,HEADLE.....	120

(1) ITEM NO	(2) SMR CODE	(3) NSN	(4) CAGEC	(5) PART NUMBER	(6) DESCRIPTION AND USABLE ON CODES(UOC)	(7) QTY
75	PAOZZ	5315992323019	K7705	G101/5646/11	PIN, STRAIGHT, HEADLE..... UOC: HSB	20
76	PFOLL	5420992707694	K7705	G104/5571/1	DECK UNIT, BRIDGING..... UOC: HSB	20
77	PFOLL	5420991475224	K7705	G104/5903/1	DECK UNIT, BRIDGING..... UOC: HSB	10
78	PAOZZ	5315997394494	K7705	F70367042131	PIN, COTTER..... UOC: HSB	40
79	XDOZZ		K7705	G101/5646/12	PULLEY ASSEMBLY, SPE..... UOC: HSB	20
80	XDOZZ		K7705	G101/5646/13	BEARING..... UOC: HSB	40
81	XDOZZ		K7705	G101/5646/6	PLATE, MOUNTING..... UOC: HSB	40
82	XDOZZ		K7705	G101/5646/8	PIN, SHOULDER, HEADLE..... UOC: HSB	20
83	XDOZZ		K7705	G101/5646/9	SHAFT, PULLEY..... UOC: HSB	20
84	PFOLL	5420993181085	K7705	G104/5904/1	DECK UNIT, BRIDGING..... UOC: HSB	10
85	XDOZZ		K7705	N4030717	NUT, SELF-LOCKING, HE 5/8IN UNC..... UOC: HSB	20
86	XDOZZ		K7705	W7031510	WASHER, FLAT 1/4IN..... UOC: HSB	40
87	PAOZZ	5310991599214	K7705	W7031517	WASHER, FLAT 5/8IN..... UOC: HSB	20
88	PAOZZ	4010992505755	K7705	G101/5646/1	WIRE ROPE ASSEMBLY,..... UOC: HSB	20
89	XDOZZ		K7705	F72466064625	PIN, SPECIAL SPRING PIN 1/8IN X 1-1/ 2IN LG..... UOC: HSB	80
90	PAOZZ	5340998653073	K7705	G105/5609/1	CLEVIS ASSEMBLY..... UOC: HSB	20
91	PAOZZ	5365994130588	K7705	G105/5609/10SP	SPACER, SLEEVE..... UOC: HSB	20
92	XDOZZ		K7705	G105/5609/6	BOLT, EYE..... UOC: HSB	20
93	XDOZZ		K7705	G105/5609/7	PIN, STRAIGHT, HEADLE..... UOC: HSB	40
94	XDOZZ		K7705	G105/5609/9	WASHER, FLAT 1IN..... UOC: HSB	20
95	PAOLL	5420992691409	K7705	G105/5927/1	DAMPER, BRIDGE..... UOC: HSB	20
96	PAOZZ	5310996657134	K7705	N4030723	NUT, SELF-LOCKING, HE 1IN-8UNC..... UOC: HSB	20
97	XDOZZ		K7705	N5031912	NUT, SELF-LOCKING, HE 5/16IN-24UNF... UOC: HSB	160
98	XDOZZ		K7705	S506061234	SCREW, CAP, SOCKET HE 5/16IN UNF X 1- 3/4IN..... UOC: HSB	160
99	XDOZZ		K7705	W7031512	WASHER, FLAT 5/16IN..... UOC: HSB	160

(1) ITEM NO	(2) SMR CODE	(3) NSN	(4) CAGEC	(5) PART NUMBER	(6) DESCRIPTION AND USABLE ON CODES(UOC)	(7) QTY
100	XDOZZ		K7705	W7031521	WASHER, FLAT 7/8IN..... UOC:HSB	120
101	PAOZZ	5310993100090	K7705	W7031523	WASHER, FLAT 1IN..... UOC:HSB	120
102	PFOZZ	9905995625929	K7705	G416/4816/6	PLATE, IDENTIFICATIO..... UOC:HSB	1
103	PFOZZ	5310991599214	K7705	W7031517	WASHER, FLAT 7/8IN..... UOC:HSB	160

END OF FIGURE

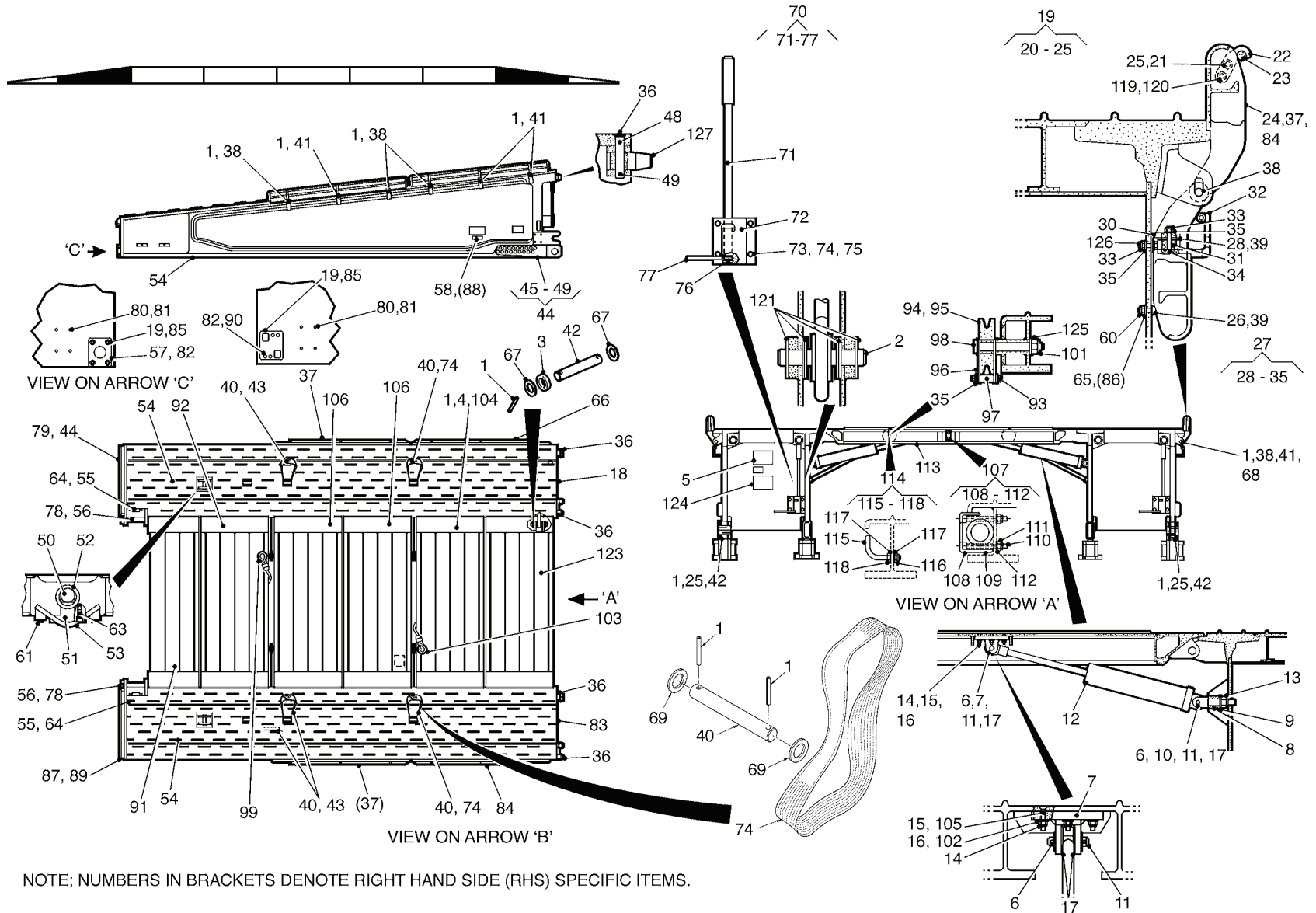

NOTE; NUMBERS IN BRACKETS DENOTE RIGHT HAND SIDE (RHS) SPECIFIC ITEMS.

Figure 9. Ramp Module

(1) ITEM NO	(2) SMR CODE	(3) NSN	(4) CAGEC	(5) PART NUMBER	(6) DESCRIPTION AND USABLE ON CODES(UOC)	(7) QTY
GROUP 102 RAMP MODULE						
FIG. 9 RAMP MODULE						
1	PFOZZ	5315991383006	K7705	F72466084626	PIN,SPRING 3/16IN X 1-3/4IN LG.....	304 UC:HSB
2	PFOZZ	5315992323019	K7705	G101/5646/11	PIN,STRAIGHT,HEADLE LIFTING PIN....	16 UC:HSB
3	PAOZZ	5365991475175	K7705	G101/5575/14SP	SPACER,STRAIGHT.....	96 UC:HSB
4	PFOZZ	5315997009211	K7705	G101/5645/3	PIN,STRAIGHT,HEADLE HINGE PIN.....	96 UC:HSB
5	PFOZZ	9905992155216	K7705	G000/5521/4	PLATE,INSTRUCTION.....	1 UC:HSB
6	XDFZZ		K7705	F72466064625	PIN,SPECIAL 1/8IN X 1-1/2IN LG.....	64 UC:HSB
7	PAFZZ	5340998653073	K7705	G105/5609/1	CLEVIS ASSEMBLY.....	16 UC:HSB
8	XDFZZ		K7705	G105/5609/11	WASHER,FLAT 1IN (SPECIAL WASHER)...	16 UC:HSB
9	XDFZZ		K7705	G105/5609/12	SPACER,SLEEVE 1IN.....	16 UC:HSB
10	XDFZZ		K7705	G105/5609/6	BOLT,EYE 1IN UNC.....	16 UC:HSB
11	XDFZZ		K7705	G105/5609/7	PIN,STRAIGHT,HEADLE.....	32 UC:HSB
12	PAOLL	5420999578044	K7705	G205/5928/1	DAMPER,BRIDGE.....	16 UC:HSB
13	PFFZZ	5310996657134	K7705	N4030723	NUT,SELF-LOCKING,HE 1 IN-8UNC.....	16 UC:HSB
14	XDFZZ		K7705	N5031912	NUT,SELF-LOCKING,HE 5/16IN-24UNF...	128 UC:HSB
15	XDFZZ		K7705	S50601234	SCREW,CAP,SOCKET HE 5/16IN UNC X 1-3/4IN.....	128 UC:HSB
16	XDFZZ		K7705	W7031512	WASHER,FLAT 5/16IN.....	128 UC:HSB
17	PAFZZ	5310991599214	K7705	W7031517	WASHER,FLAT 5/8IN.....	128 UC:HSB
18	PAOLL	5420996654799	K7705	G202/6001/1	PANEL,RAMP.....	4 UC:HSB
19	XDOZZ		K7705	F52450132220	INSERT,SCREW THREAD 3/8IN UNF X 9/16IN.....	16 UC:HSB
20	XDOLL		K7705	G101/5596/1	CURB ASSY,BRIDGE.....	4 UC:HSB
21	PAOZZ	5306999418719	K7705	B406011034	.BOLT,MACHINE 1/4IN UNC X 1-3/4IN LG.....	4 UC:HSB
22	PAOZZ	5420991494923	K7705	G101/5596/18	.HOOK.....	1 UC:HSB
23	XDOZZ		K7705	G101/5596/19	.MARKER ASSEMBLY,FLA.....	1

(1) ITEM NO	(2) SMR CODE	(3) NSN	(4) CAGEC	(5) PART NUMBER	(6) DESCRIPTION AND USABLE ON CODES(UOC)	(7) QTY
24	PBOLL	5420995797894	K7705	G101/5594/1	UOC:HSB .CURB, BRIDGE 1/4IN.....	16
25	XDOZZ		K7705	G101/5604/13	UOC:HSB .MOUNT, RESILIENT, GEN.....	8
26	PAOZZ	5310998701080	K7705	G101/5618/15	UOC:HSB WASHER, FLAT M6.....	32
27	PAOOO	5340991322128	K7705	G101/5618/3	UOC:HSB LOCKING ASSEMBLY.....	16
28	XDOZZ		K7705	G101/5618/13	UOC:HSB .SPACER, PLATE.....	16
29	XDOZZ		K7705	G101/5618/14	UOC:HSB .SPACER, PLATE.....	16
30	PAOZZ	5340994080140	K7705	G101/5618/4	UOC:HSB .BRACKET, SUPPORT.....	16
31	PAOZZ	5340996654677	K7705	G101/5618/5	UOC:HSB .BLOCK.....	16
32	PFOZZ	5340996126545	K7705	G101/5618/18	UOC:HSB .LEVER, MANUAL CONTRO.....	16
33	PAOZZ	5310996657135	K7705	N4030710	UOC:HSB .NUT, SELF-LOCKING, HE 1/4IN UNC.....	96
34	PAOZZ	5305998721779	K7705	S430061038	UOC:HSB .SCREW, CAP, SOCKET HE 1/4IN UNC X 1-5/8IN.....	32
35	XDOZZ		K7705	W7031510	UOC:HSB .WASHER, FLAT 1/4IN.....	96
36	PFOZZ	5340994712208	K7705	G101/5645/11	UOC:HSB CAP-PLUG, PROTECTIVE.....	4
37	PAOOO	5420993665466	K7705	G101/5593/9	UOC:HSB EXTRUSION, KERB.....	2
38	PFOZZ	5315995677931	K7705	G101/5645/14	UOC:HSB PIN, STRAIGHT, HEADED.....	24
39	PAOZZ	5340998112642	K7705	G101/5618/20	UOC:HSB STOP, MECHANICAL.....	4
40	XDOZZ		K7705	G101/5645/12	UOC:HSB PIN, STRAIGHT, HEADLE.....	24
41	XDOZZ		K7705	G101/5645/13	UOC:HSB PIN, STRAIGHT, HEADLE CURB PIVOT POINT.....	24
42	XDOZZ		K7705	G101/5645/8	UOC:HSB PIN, SHOULDER, HEADED.....	8
43	PAOZZ	3940992596195	K7705	G101/5646/10	UOC:HSB SLING, ENDLESS OPENING.....	16
44	XDOLL		K7705	G202/6003	UOC:HSB DECK UNIT, BRIDGING RAMP PANEL - (L.H.).....	4
45	PAOZZ	5305993753690	K7705	G101/5584/7	UOC:HSB .SCREW, CAP, HEXAGON H.....	38
46	PAOZZ	5310999819273	K7705	N4031221	UOC:HSB .NUT 7/8" UNC HX.....	38
47	PAOZZ	5310992169292	K7705	W7301621	UOC:HSB .WASHER, FLAT 7/8IN.....	76



(1) ITEM NO	(2) SMR CODE	(3) NSN	(4) CAGEC	(5) PART NUMBER	(6) DESCRIPTION AND USABLE ON CODES(UOC)	(7) QTY
48	PAOZZ	5315992562145	K7705	G101/5645/10	.PIN, STRAIGHT, HEADED..... UOC:HSB	1
49	PAOZZ	5315997243684	K7705	F72467061924	.PIN, COTTER..... UOC:HSB	1
50	PAOZZ	5315995359572	K7705	G202/6026/10	PIN, LIFTING..... UOC:HSB	8
51	PAOZZ	5340993854167	K7705	G202/6026/7	CAP, LOCATING..... UOC:HSB	16
52	XDOZZ		K7705	G202/6027/11	BUSHING, SLEEVE..... UOC:HSB	8
53	XDOZZ		K7705	G202/6027/12	GUIDE BAR ASSEMBLY..... UOC:HSB	8
54	PFOZZ	5365998920139	K7705	G202/6037/3	SPACER, PLATE..... UOC:HSB	8
55	PFOZZ	5340992307877	K7705	G202/6037/8	PLATE, GUIDE..... UOC:HSB	8
56	PAOZZ	5315999612763	K7705	G202/6037/9	PIN, GROOVED, HEADED TOP-END BEAM.... UOC:HSB	8
57	PFOZZ	5340997820920	K7705	G202/6041/2	LOCATION PLATE ASSE..... UOC:HSB	4
58	XDOZZ		K7705	G202/6043/1	LEVEL, PLATE, MOUNTIN..... UOC:HSB	8
59	PAOZZ	5310996657135	K7705	N4030710	NUT, SELF-LOCKING, HE 1/4IN UNC..... UOC:HSB	16
60	PFOZZ	5310993351710	K7705	N6060513	NUT, PLAIN, HEXAGON M6 (THIN)..... UOC:HSB	32
61	PAOZZ	5306993654357	K7705	S403141023	BOLT, MACHINE 1/4IN UNC X 1IN LG.... UOC:HSB	32
62	XDOZZ		K7705	S403141038	SCREW, MACHINE 1/4IN UNC X 2IN LG... UOC:HSB	32
63	PAOZZ	5305992266347	K7705	S406091523	SCREW, CAP, SOCKET HE 1/2IN UNC X 1IN LG..... UOC:HSB	16
64	PAOZZ	5305993640610	K7705	S529061327	SCREW, CAP, SOCKET HE 3/8IN UNF X 1 1/4 IN LG..... UOC:HSB	32
65	PAOZZ	5310991312217	K7705	W6030613	WASHER, LOCK M6..... UOC:HSB	32
66	PBOLL	5420995797894	K7705	G101/5594/1	CURB, BRIDGE LEFT..... UOC:HSB	4
67	PFOZZ	5310993100090	K7705	W7031523	WASHER, FLAT 1IN, 3 TAB, LITE GUAGE STEEL..... UOC:HSB	6
68	PAOZZ	5310996664216	K7705	W7031515	WASHER, FLAT 1/2IN..... UOC:HSB	72
69	PAOZZ	5310993974415	K7705	W7031723	WASHER, FLAT 1IN..... UOC:HSB	48
70	PAOOO	5340997905751	K7705	G101/5620/1	LEVER, MANUAL CONTRO..... UOC:HSB	1
71	PAOZZ	3040998721778	K7705	G101/5620/7	.SHAFT, SHOULDERED..... UOC:HSB	8
72	XDOZZ		K7705	G101/5620/2	.BRACKET, MOUNTING.....	8

(1) ITEM NO	(2) SMR CODE	(3) NSN	(4) CAGEC	(5) PART NUMBER	(6) DESCRIPTION AND USABLE ON CODES(UOC)	(7) QTY
73	PAOZZ	5310996657135	K7705	N4030710	UOC:HSB .NUT,SELF-LOCKING,HE 1/4IN UNC.....	4
74	XDOZZ		K7705	3804065000	UOC:HSB .STRAP,WEBING.....	2
75	XDOZZ		K7705	W7031510	UOC:HSB .WASHER,FLAT 1/4IN.....	32
76	XDOZZ		K7705	F42450122651	UOC:HSB .INSERT,SCREW THREAD 5/16IN UNC X 15/32IN.....	8
77	XDOZZ		K7705	G101/5620/5	UOC:HSB .HANDLE.....	8
78	XDOZZ		K7705	12D1400-0630	UOC:HSB CLIP,SPRING TENSION.....	8
79	XDOLL		K7705	G202/6001/56	UOC:HSB PANEL,RAMP LH.....	1
80	PFOZZ	5315994129093	K7705	G202/6041/16	UOC:HSB PIN,SHOULDER,HEADLE.....	4
81	PFOZZ	5325991314322	K7705	F62450161013	UOC:HSB INSERT,SCREW THREAD M12 X 18MM LG..	4
82	PAOZZ	5305993640610	K7705	S529061327	UOC:HSB SCREW,CAP,SOCKET HE 3/8IN X 1-1/ 4IN LG.....	4
83	PFLL	5420991312224	K7705	G202/6002/1	UOC:HSB PANEL,RAMP.....	4
84	XDOZZ		K7705	G101/5595/1	UOC:HSB CURB,BRIDGE (RIGHT).....	1
85	PAOZZ	5325993736173	K7705	F52450132220	UOC:HSB INSERT,SCREW THREAD 3/8IN X 9/16IN.	16
86	PFOZZ	5310998383155	K7705	G101/5618/17	UOC:HSB WASHER,LOCK.....	16
87	PBFL	5420992730042	K7705	G202/6004/1	UOC:HSB PANEL,RAMP (R.H.).....	4
88	XDOZZ		K7705	G202/6043	UOC:HSB LEVEL INDICATOR.....	4
89	XDOLL		K7705	G202/6002/56	UOC:HSB PANEL,RAMP RH.....	1
90	PFOZZ	5340998678418	K7705	G202/6041/11	UOC:HSB PLATE,MOUNTING.....	4
91	PBOLL	5420997237325	K7705	G204/6040/1	UOC:HSB DECK UNIT,BRIDGING.....	4
92	PBOLL	5420991728504	K7705	G204/6044/18	UOC:HSB DECK UNIT,BRIDGING.....	4
93	PAOZZ	5315997394494	K7705	F70367042131	UOC:HSB PIN,COTTER.....	32
94	XDOZZ		K7705	G101/5646/12	UOC:HSB PULLEY ASSEMBLY,SPE.....	16
95	XDOZZ		K7705	G101/5646/13	UOC:HSB BEARING.....	32
96	XDOZZ		K7705	G101/5646/6	UOC:HSB PLATE,MOUNTING.....	32
97	XDOZZ		K7705	G101/5646/8	UOC:HSB PIN,SHOULDER,HEADLE.....	16

(1) ITEM NO	(2) SMR CODE	(3) NSN	(4) CAGEC	(5) PART NUMBER	(6) DESCRIPTION AND USABLE ON CODES(UOC)	(7) QTY
98	XDOZZ		K7705	G101/5646/9	UOC:HSB SHAFT,PULLEY.....	16
99	PAOZZ	4010991728707	K7705	G202/6042/1	UOC:HSB WIRE ROPE ASSEMBLY,.....	8
100	PBOLL	5420991810513	K7705	G204/6045/1	UOC:HSB DECK UNIT,BRIDGING.....	8
101	XDOZZ		K7705	N4030717	UOC:HSB NUT,SELF-LOCKING,HE.....	16
102	XDFZZ		K7705	W7031512	UOC:HSB WASHER,FLAT.....	16
103	PAOZZ	4010992505755	K7705	G101/5646/1	UOC:HSB WIRE ROPE ASSEMBLY.....	8
104	PFOLL	5420991728504	K7705	G204/6044/1	UOC:HSB DECK UNIT,BRIDGING.....	4
105	XDFZZ		K7705	S506061234	UOC:HSB BOLT,INTERNAL WRENC 5/16IN UNF X 1- 3/4IN.....	16
106	PBOLL	5420993528088	K7705	G204/6046/1	UOC:HSB DECK UNIT,BRIDGING.....	8
107	PBOOO	3940992194107	K7705	G416/4745/1	UOC:HSB BLOCK ASSEMBLY,SPEC.....	4
108	XDOZZ		K7705	G416/4745/2	UOC:HSB .CLAMP,BLOCK,SECTION.....	1
109	XDOZZ		K7705	G416/4745/3	UOC:HSL .CLAMP,BLOCK,SECTION.....	1
110	XDOZZ		K7705	S606091536	UOC:HSL .BOLT,INTERNAL WRENC M10 X 90MM LG.	2
111	PAOZZ	5310998883608	K7705	N6061915	UOC:HSL .NUT,SELF-LOCKING,HE M10.....	2
112	PAOZZ	5310991475823	K7705	W6030115	UOC:HSL .WASHER,FLAT M10.....	2
113	XDOZZ		K7705	G202/6042/6	UOC:HSL SLING,ENDLESS OPENING.....	1
114	PBOZZ	3940998549322	K7705	G416/4745/8	UOC:HSB HOOK ASSSEMBLY.....	4
115	XDOZZ		K7705	G416/4745/9	UOC:HSB .HOOK.....	1
116	PAOZZ	5310993711328	K7705	N6031815	UOC:HSL .NUT,SELF-LOCKING,HE M10.....	1
117	PAOZZ	5310991475823	K7705	W6030115	UOC:HSL .WASHER,FLAT M10.....	2
118	XDOZZ		K7705	N6060515	UOC:HSL .NUT,PLAIN,HEXAGON M10(THIN).....	1
119	PAOZZ	5310991555645	K7705	N4030110	UOC:HSB NUT,PLAIN,HEXAGON 1/4IN UNC.....	16
120	PFOZZ	5306999418719	K7705	B406011034	UOC:HSB BOLT,MACHINE 1/4UNC X 1 3/4.....	16
121	XDOZZ		K7705	W7031521	UOC:HSB WASHER,FLAT 7/8IN.....	96
122	PFOLL	5420991728504	K7705	G204/6044/1	UOC:HSB DECK UNIT,BRIDGING.....	1

(1) ITEM NO	(2) SMR CODE	(3) NSN	(4) CAGEC	(5) PART NUMBER	(6) DESCRIPTION AND USABLE ON CODES(UOC)	(7) QTY
123	XDOZZ		K7705	G204/6047/1	DECK UNIT,BRIDGING..... UOC:HSB	1
124	PFOZZ	9905997964129	K7705	G416/4816/5	PLATE,IDENTIFICATIO..... UOC:HSB	1
125	PAOZZ	5310991599214	K7705	W7031517	WASHER,FLAT 5/8IN..... UOC:HSB	16
126	PAOZZ	5306993654357	K7705	S403141027	BOLT,MACHINE 1/4"UNC X 1 1/4"..... UOC:HSB	80
127	PAOZZ	5420992506431	K7705	G701/3000/1	PIN,PANEL,BRIDGE..... UOC:HSB	8

END OF FIGURE

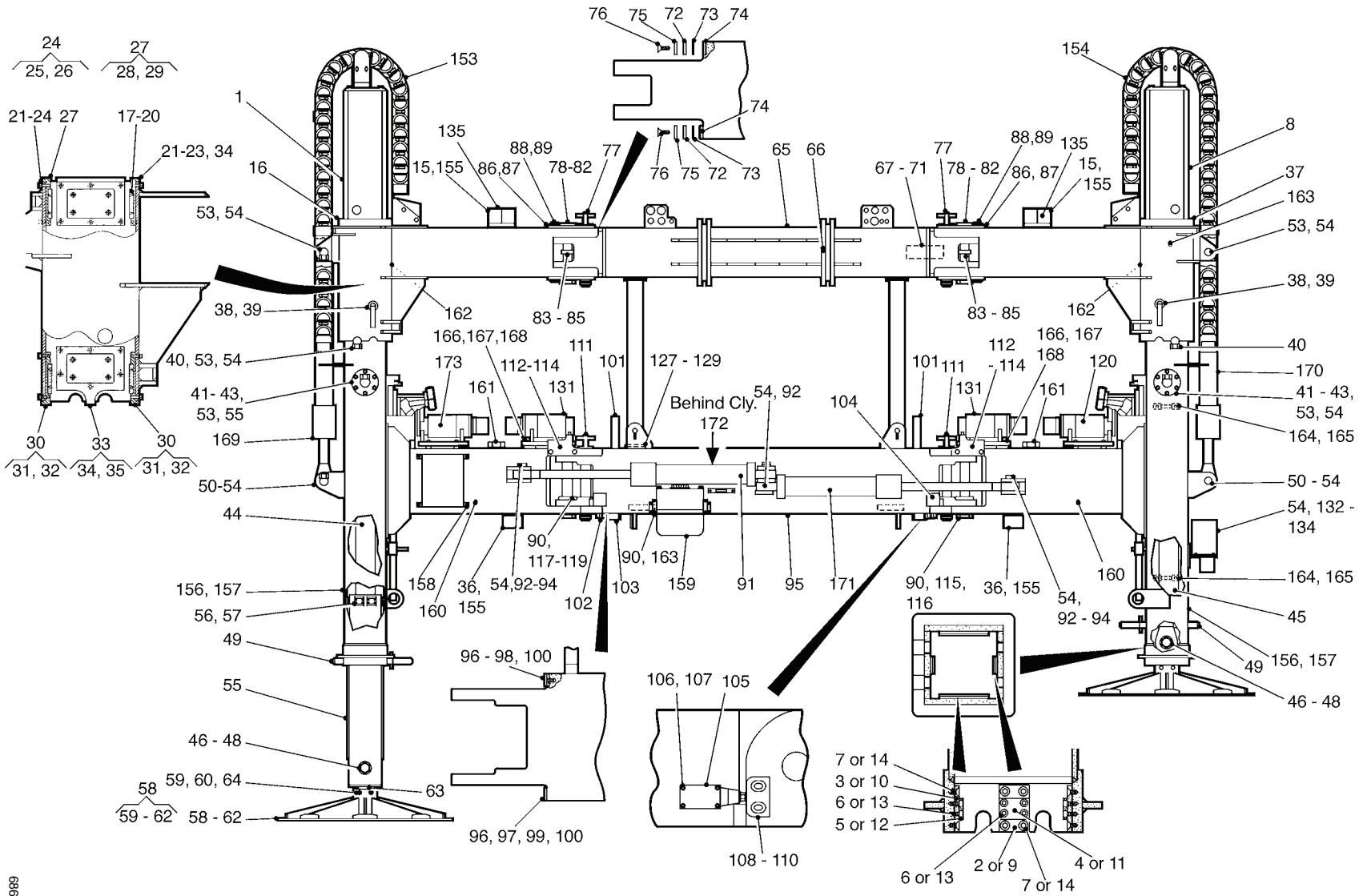

Figure 10. A-Frame Assembly (Sheet 1 of 2)

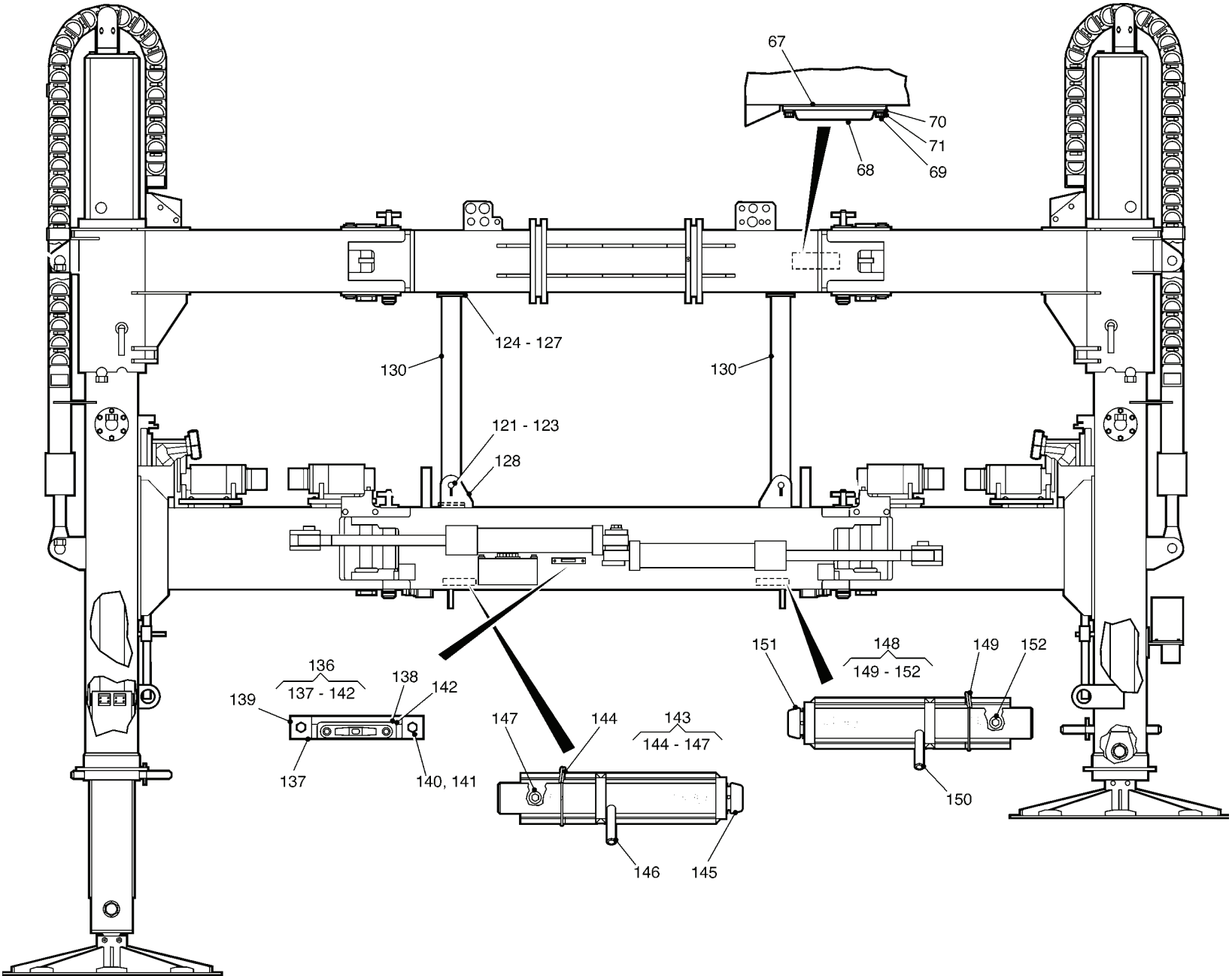

Figure 10. A-Frame Assembly (Sheet 2 of 2)

(1) ITEM NO	(2) SMR CODE	(3) NSN	(4) CAGEC	(5) PART NUMBER	(6) DESCRIPTION AND USABLE ON CODES(UOC)	(7) QTY
GROUP 2 A-FRAME						
GROUP 200 A-FRAME ASSEMBLY						
FIG. 10 A-FRAME ASSEMBLY						
1	PBFZZ	5420992128077	K7705	G414/4584/1	FRAME,LEG (L.H. OUTER SECTION)..... UOC:HSL	1
2	PFFZZ	5340991335239	K7705	G414/4584/13	PLATE,MENDING LH..... UOC:HSL	4
3	PFFZZ	3110994588201	K7705	G414/4584/14	PLATE,RETAINING,BEA LH..... UOC:HSL	4
4	PFFZZ	3950993355079	K7705	G414/4584/15	LINING,FRICITION LH..... UOC:HSL	2
5	XDFZZ		K7705	G414/4584/16	LINING,FRICITION LH..... UOC:HSL	2
6	PAFZZ	5305991892061	K7705	S606061319	SCREW,CAP,SOCKET HE M6 X 16MM LG... UOC:HSL	16
7	PAFZZ	5305997417382	K7705	S606061419	SCREW,CAP,SOCKET HE M8 X 16MM LG... UOC:HSL	20
8	PBFZZ	5420995519149	K7705	G414/4585/1	LEG,FRAME (R.H. OUTER SECTION)..... UOC:HSL	1
9	PFFZZ	5340991335239	K7705	G414/4584/13	PLATE,MENDING RH..... UOC:HSL	4
10	PFFZZ	3110994588201	K7705	G414/4584/14	PLATE,RETAINING,BEA RH..... UOC:HSL	4
11	PFFZZ	3950993355079	K7705	G414/4584/15	LINING,FRICITION RH..... UOC:HSL	2
12	XDFZZ		K7705	G414/4584/16	LINING,FRICITION RH..... UOC:HSL	2
13	PAFZZ	5305991892061	K7705	S606061319	SCREW,CAP,SOCKET HE M6 X 16MM LG... UOC:HSL	16
14	PAFZZ	5305997417382	K7705	S606061419	SCREW,CAP,SOCKET HE M8 X 16MM LG... UOC:HSL	20
15	PFOZZ	5340996764857	K7705	G414/4914/71	BRACKET,MOUNTING..... UOC:HSL	2
16	PBFZZ	5340995726282	K7705	G414/4582/1	SLIDING,SECTION (L.H. UPPER)..... UOC:HSL	1
17	PFFZZ	5365997484276	K7705	G414/4582/18	SPACER,PLATE..... UOC:HSL	8
18	PFFZZ	3040999738415	K7705	G414/4582/19	LINING,FRICITION..... UOC:HSL	8
19	PAFZZ	5306999750551	K7705	S606061316	BOLT,INTERNAL WRENC M6 X 12MM LG... UOC:HSL	32
20	PFFZZ	5365991591635	K7705	G414/4582/30	SHIM,SPECIAL..... UOC:HSL	8
21	PAFZZ	5305996143255	K7705	S606091424	SCREW,CAP,SOCKET HE..... UOC:HSL	46
22	PAFZZ	5310997584356	K7705	W6030114	WASHER,FLAT M8..... UOC:HSL	46
23	PAFZZ	5310994941733	K7705	W6030614	WASHER,LOCK M8..... UOC:HSL	46

(1) ITEM NO	(2) SMR CODE	(3) NSN	(4) CAGEC	(5) PART NUMBER	(6) DESCRIPTION AND USABLE ON CODES(UOC)	(7) QTY
24	PFFFF	5340996662119	K7705	G414/4582/42	PAD HOLDER ASSEMBLY..... UOC:HSL	2
25	PAFZZ	5325996655877	K7705	F62450135427	.INSERT,SPECIAL (HELICOIL)..... UOC:HSL	4
26	PAFZZ	5325997517047	K7705	F62450145607	.INSERT (HELICOIL)..... UOC:HSL	6
27	PFFFF	5340993872233	K7705	G414/4582/43	PAD HOLDER ASSEMBLY..... UOC:HSL	2
28	PAFZZ	5325996655877	K7705	F62450135427	.INSERT,SPECIAL (HELICOIL)..... UOC:HSL	4
29	PAFZZ	5325997517047	K7705	F62450145607	.INSERT (HELICOIL)..... UOC:HSL	6
30	PFFFF	5340999112131	K7705	G414/4582/44	PAD HOLDER ASSEMBLY..... UOC:HSL	2
31	PAFZZ	5325996655877	K7705	F62450135427	.INSERT,SPECIAL M6X16 (HELICOIL)... UOC:HSL	4
32	PAFZZ	5325997517047	K7705	F62450145607	.INSERT M8X16 (HELICOIL)..... UOC:HSL	6
33	PFFFF	5340991319385	K7705	G414/4582/45	PAD HOLDER ASSEMBLY..... UOC:HSL	2
34	PAFZZ	5325996655877	K7705	F62450135427	.INSERT,SPECIAL M6 (HELICOIL)..... UOC:HSL	4
35	PAFZZ	5325997517047	K7705	F62450145607	.INSERT M8X16 (HELICOIL)..... UOC:HSL	6
36	PFOZZ	5340998924593	K7705	G414/4914/79	BRACKET,MOUNTING..... UOC:HSL	2
37	PBFZZ	5420999945922	K7705	G414/4582/2	LEG ASSEMBLY,HINGE R.H. UPPER..... UOC:HSL	1
38	PAOZZ	5420992578227	K7705	G414/4646/1	LOCKING PIN..... UOC:HSL	2
39	PAOZZ	5315999316653	K0973	MEXE43550	PIN,LOCK..... UOC:HSL	13
40	PAOZZ	5315997611264	K7705	G414/4646/5	PIN,STOP..... UOC:HSL	2
41	PAOZZ	5315993784332	K7705	G414/4646 ITEM 7	PIN,STRAIGHT,HEADLE..... UOC:HSL	2
42	PFOZZ	5420990003695	K7705	G414/4646/8	BOSS,SPECIAL..... UOC:HSL	4
43	PFOZZ	5365997311224	K7705	G414/4646/9	SPACER,STRAIGHT..... UOC:HSL	4
44	PFFLL	3040999612849	K7705	G406/8020	CYLINDER ASSEMBLY,A (L.H.)..... UOC:HSL	1
45	PFFLL	3040994903975	K7705	G406/8021	CYLINDER ASSEMBLY,A (R.H.)..... UOC:HSL	1
46	PAOZZ	5315991635747	K7705	G414/4595 ITEM 8	PIN,SHOULDER,HEADED..... UOC:HSL	2
47	PFOZZ	5365993134376	K7705	G414/4595/10	SPACER,STRAIGHT..... UOC:HSL	2
48	PAOZZ	5325995662371	K7705	12D1400-0500	RING,RETAINING..... UOC:HSL	2
49	PAOZZ	3040996815551	K7705	G414/4646/12	SHAFT,SHOULDERED..... UOC:HSL	4



(1) ITEM NO	(2) SMR CODE	(3) NSN	(4) CAGEC	(5) PART NUMBER	(6) DESCRIPTION AND USABLE ON CODES(UOC)	(7) QTY
50	PFOZZ	5365995892197	K7705	G414/4646/11	SPACER, STRAIGHT..... UOC:HSL	8
51	PAOZZ	5315996655951	K7705	G414/4646/10	PIN, STRAIGHT, HEADLE..... UOC:HSL	4
52	PAOZZ	3040997515028	K7705	G414/4646/6	KEEP PLATE..... UOC:HSL	15
53	PAOZZ	5305994832148	K7705	S606091400	SCREW, CAP, SOCKET HE..... UOC:HSL	62
54	PAOZZ	5310994941733	K7705	W6030614	WASHER, LOCK M8..... UOC:HSL	68
55	PBFZZ	3040992513341	K7705	G414/4595/1	STABILISER, LEG ASSE..... UOC:HSL	2
56	PPFZZ	3950995359890	K7705	G414/4595/3	LINING, FRICTION..... UOC:HSL	6
57	PAFZZ	5305991892061	K7705	S606061319	SCREW, CAP, SOCKET HE M6 X 16MM LG... UOC:HSL	24
58	PFOZZ	5420996881308	K7705	G414/4597/1	STABILISER, FOOT ASS..... UOC:HSL	2
59	PAOZZ	5306993284363	K7705	G414/4597/3	.BOLT, U..... UOC:HSL	1
60	PAOZZ	5310998883608	K7705	N6061915	.NUT, SELF-LOCKING, HE..... UOC:HSL	2
61	PFOZZ	5420999130251	K7705	G414/4598/11	.STABILIZER..... UOC:HSL	1
62	XDOZZ		K7705	G414/4548/7	.PAD, GRID..... UOC:HSL	1
63	PFOZZ	3040995625329	K7705	G414/4595/6	BRACKET, EYE, ROTATIN..... UOC:HSL	2
64	PAOZZ	5305994581457	K7705	S606061526	SETSCREW M10 X 40MM LG..... UOC:HSL	12
65	PBFZZ	5420996172831	K7705	G414/4606/1	BEAM, ASSEMBLY (UPPER CENTER)..... UOC:HSL	1
66	PAOZZ	4730996018353	K7705	F00059002644	FITTING, LUBRICATION..... UOC:HSL	8
67	PFOZZ	5365997404860	K7705	G414/4606/7	SPACER, PLATE..... UOC:HSL	2
68	PFOZZ	5340995494414	K7705	G414/4606/8	BUFFER..... UOC:HSL	2
69	PAOZZ	5305993504120	K7705	B606011421	SCREW, CAP, HEXAGON H M8 X 20MM LG... UOC:HSL	8
70	PAOZZ	5310997584356	K7705	W6030114	WASHER, FLAT M8..... UOC:HSL	8
71	PAOZZ	5310996172833	K7705	W6030214	WASHER, FLAT M8..... UOC:HSL	8
72	PFOZZ	5365992313875	K7705	G414/4606/12	SPACER, SPECIAL..... UOC:HSL	4
73	PFOZZ	5365992645451	K7705	G414/4606/13	SHIM SET..... UOC:HSL	4
74	PFOZZ	5340996117187	K7705	G414/4606/3	PAD, STOP L.H..... UOC:HSL	2
75	PFOZZ	5340995730831	K7705	G414/4606/4	PAD, STOP R.H..... UOC:HSL	2

(1) ITEM NO	(2) SMR CODE	(3) NSN	(4) CAGEC	(5) PART NUMBER	(6) DESCRIPTION AND USABLE ON CODES(UOC)	(7) QTY
76	PAOZZ	5305991313168	K7705	S606061524	SCREW,CAP,SOCKET HE..... UOC:HSL	4
77	PAOZZ	5315992906008	K7705	G414/4646/19	PIN,LOCKING..... UOC:HSL	2
78	PAFZZ	5340996655844	K7705	G414/4646/23	ROD,STRAIGHT,HEADLE..... UOC:HSL	2
79	PFFZZ	3120993722925	K7705	03607054DT	BUSHING,SLEEVE..... UOC:HSL	4
80	PFFZZ	3120991773307	K7705	03WC60DU	BEARING,WASHER,THRU..... UOC:HSL	2
81	PFFZZ	3040994444212	K7705	G414/4646/22	COLLAR,SHAFT..... UOC:HSL	4
82	PAFZZ	5315993911484	K7705	F62466152733	PIN,SPLIT..... UOC:HSL	8
83	PFFZZ	5340996655847	K7705	G414/4646/31	CLAMP,BLOCK..... UOC:HSL	2
84	PAFZZ	5315992859990	K7705	S630091531	BOLT M10 X 65MM LG..... UOC:HSL	8
85	PAFZZ	5310992123975	K7705	W6090609	WASHER,LOCK..... UOC:HSL	8
86	PAOZZ	5340999988753	K7705	G414/4646/28	BOSS,LOCATION..... UOC:HSL	4
87	PFOZZ	5340996655845	K7705	G414/4646/29	PLATE,MOUNTING..... UOC:HSL	4
88	PAOZZ	5306992755016	K7705	S606091925	BOLT M16 X 35MM LG..... UOC:HSL	4
89	PAOZZ	5310998351096	K7705	W6060619	WASHER M16..... UOC:HSL	4
90	PAOZZ	5310993710973	K7705	W6060615	WASHER,LOCK M10..... UOC:HSL	8
91	XDOZZ		K7705	G406/8026	CYLINDER ASSEMBLY (L.H.) - SEE FIGURE 11..... UOC:HSL	1
92	PAOZZ	5315995625412	K7705	G414/4646/24	PIN,STRAIGHT,HEADLE..... UOC:HSL	1
93	PFOZZ	5365998932892	K7705	G414/4646/25	SPACER,RING..... UOC:HSL	8
94	PAOZZ	5340994853042	K7705	G414/4646/26	ROD,STRAIGHT,HEADLE..... UOC:HSL	1
95	PBFZZ	3040991313038	K7705	G414/4610/1	BEAM ASSEMBLY,SPECI (LOWER CENTER). UOC:HSL	1
96	PFFZZ	5365992313875	K7705	G414/4606/12	SPACER,SPECIAL..... UOC:HSL	4
97	PFFZZ	5365992645451	K7705	G414/4606/13	SHIM SET..... UOC:HSL	4
98	PFFZZ	5340996117187	K7705	G414/4606/3	PAD,STOP (L.H.)..... UOC:HSL	2
99	PFFZZ	5340995730831	K7705	G414/4606/4	PAD,STOP (R.H.)..... UOC:HSL	2
100	PFFZZ	5305991313168	K7705	G414/4614/119	SCREW,CAP,SOCKET HE M10 X 30MM LG.. UOC:HSL	4
101	PFOZZ	3120996656924	K7705	03657540DT	BUSHING,SLEEVE.....	2

(1) ITEM NO	(2) SMR CODE	(3) NSN	(4) CAGEC	(5) PART NUMBER	(6) DESCRIPTION AND USABLE ON CODES(UOC)	(7) QTY
102	PFOZZ	5930994372072	K7705	G406/8686	UOC:HSL A FRAME FOLDED CLOS.....	2
103	PAOZZ	5930997296171	K7705	G406/8687	UOC:HSL A FRAME FOLDED OPEN.....	4
104	PAOZZ	5930999684359	K7705	G406/8670	UOC:HSL SWITCH, PROXIMITY.....	3
105	PAOZZ	5930996117787	K7705	G406/8671	UOC:HSL A FRAME FOLDED OPEN.....	2
106	PAOZZ	5306996655775	K7705	S606091227	UOC:HSL BOLT M5 X 45MM LG.....	20
107	PAOZZ	5310998800146	K7705	W6060612	UOC:HSL WASHER, LOCK M5.....	20
108	PFOZZ	5340991986482	K7705	G414/4646/27	UOC:HSL PLATE, ACTUATOR, MOUN.....	2
109	PAOZZ	5306992195216	K7705	S606091426	UOC:HSL BOLT, INTERNAL WRENC M8 X 40MM LG...	4
110	PAOZZ	5310994941733	K7705	W6030614	UOC:HSL WASHER, LOCK M8.....	4
111	PAOZZ	5315995625335	K7705	G414/4646/16	UOC:HSL PIN, LOCKING.....	2
112	PAFZZ	5340995109843	K7705	G414/4646/21	UOC:HSL ROD, STRAIGHT, HEADLE.....	2
113	PPFZZ	3120996655850	K7705	03607044DT	UOC:HSL BUSHING, SLEEVE.....	4
114	PPFZZ	3120991773307	K7705	03WC60DU	UOC:HSL BEARING, WASHER, THRU.....	2
115	PPFZZ	3040994444212	K7705	G414/4646/22	UOC:HSL COLLAR, SHAFT.....	4
116	PAFZZ	5315993911484	K7705	G414/4614/35	UOC:HSL PIN, SPLIT.....	4
117	PPFZZ	5340998950791	K7705	G414/4646/30	UOC:HSL CLAMP, BLOCK.....	2
118	PAFZZ	5315992859990	K7705	G414/4614/73	UOC:HSL BOLT M10 X 65MM LG.....	4
119	PAFZZ	5310998739280	K7705	G414/4614/74	UOC:HSL WASHER M10.....	8
120	PFOOO	3120997922144	K7705	G414/4632/2	UOC:HSL GUIDE ROLLER ASSEMB (R.H.) - SEE FIGURE 16.....	1
121	XDOZZ		K7705	W6060116	UOC:HSL WASHER, FLAT M12.....	4
122	PAOZZ	5315999095985	K7705	F62466102726	UOC:HSL PIN, SPRING.....	4
123	PAOZZ	5315999021858	K7705	G414/4652/3	UOC:HSL PIN, STRAIGHT, HEADLE.....	2
124	PFOZZ	5340997952147	K7705	G414/4652/1	UOC:HSL BRACKET, MOUNTING TOP.....	2
125	PFOZZ	5365998501071	K7705	G414/4652/12	UOC:HSL SPACER, PLATE.....	2
126	PAOZZ	5306998064908	K7705	S606091319	UOC:HSL BOLT M6 X 16.....	8

(1) ITEM NO	(2) SMR CODE	(3) NSN	(4) CAGEC	(5) PART NUMBER	(6) DESCRIPTION AND USABLE ON CODES(UOC)	(7) QTY
127	PAOZZ	5310991312217	K7705	W6030613	WASHER, LOCK M6..... UOC:HSL	16
128	PFOZZ	5340996083942	K7705	G414/4652/2	BRACKET, MOUNTING BOTTOM..... UOC:HSL	2
129	PAOZZ	5306996655777	K7705	S606091316	BOLT M6..... UOC:HSL	8
130	PAOZZ	4920999111985	K7705	G414/4652/4	STRUT..... UOC:HSL	2
131	PFOOO	5420994626815	K7705	G414/4770/1	ROLLER ASSEMBLY (L.H.) - SEE FIGURE 15..... UOC:HSL	1
132	XDOZZ		K7705	G416/4818/1	GUARD ASSEMBLY..... UOC:HSL	1
133	PBOZZ	4730991314779	K7705	G406/8050	MANIFOLD, HYDRAULIC..... UOC:HSL	1
134	PAOZZ	5310999791373	K7705	N6061914	NUT, SELF-LOCKING, HE..... UOC:HSL	8
135	PFOZZ	5315998340710	K7705	G414/4914/70	PIN, SPECIAL..... UOC:HSL	4
136	XDOOO		K7705	G414/4744/1	LEVELING AID ASSEMB..... UOC:HSL	1
137	PFOZZ	5210991475497	K7705	665525/1	.LEVEL, PLATE MOUNTED..... UOC:HSL	1
138	PAOZZ	5305999820128	K7705	S630091023	.SCREW, CAP, SOCKET HE..... UOC:HSL	2
139	PFOZZ	5340998407350	K7705	G414/4744/3	.BRACKET, MOUNTING..... UOC:HSL	1
140	PAOZZ	5305991599220	K7705	B606011319	.SCREW, CAP, HEXAGON H M6 X 16MM LG.. UOC:HSL	2
141	PAOZZ	5310991312217	K7705	W6030613	.WASHER, LOCK M6..... UOC:HSL	2
142	PAOZZ	5310992127001	K7705	W6060610	.WASHER, LOCK..... UOC:HSL	2
143	PFOZZ	5420993722924	K7705	G414/4845/1	SHOOTBOLT AND HOUSI (L.H.)..... UOC:HSL	1
144	PAOZZ	5315999316653	K0973	MEXE43550	.PIN, LOCK..... UOC:HSL	1
145	PAOZZ	5306999906765	K7705	G414/4845/5	.BOLT, SHOOT (L.H.)..... UOC:HSL	1
146	PAOZZ	5315992381489	K7705	G414/4845/6	.PIN, STRAIGHT, THREAD..... UOC:HSL	1
147	PAOZZ	5306996655776	K7705	S606061421	.BOLT, INTERNAL WRENC M8 X 20MM LG.. UOC:HSL	4
148	PFOZZ	5420994832144	K7705	G414/4846/1	SHOOTBOLT AND HOUSI R.H..... UOC:HSL	1
149	PAOZZ	5315999316653	K0973	MEXE43550	.PIN, LOCK..... UOC:HSL	1
150	PAOZZ	5315992381489	K7705	G414/4845/6	.PIN, STRAIGHT, THREAD HANDLE..... UOC:HSL	1
151	PAOZZ	5340998332803	K7705	G414/4846/3	.SHOOT BOLT..... UOC:HSL	1
152	PAOZZ	5306996655776	K7705	S606061421	.BOLT, INTERNAL WRENC M8 X 20MM LG.. UOC:HSL	4

(1) ITEM NO	(2) SMR CODE	(3) NSN	(4) CAGEC	(5) PART NUMBER	(6) DESCRIPTION AND USABLE ON CODES(UOC)	(7) QTY
153	A0000		K7705	G416/4792/1	UOC:HSL ENERGY CHAIN INSTAL L.H.....	1
154	A0000		K7705	G416/4803/1	UOC:HSL ENERGY CHAIN INSTAL R.H.....	1
155	PAOZZ	5305995713176	K7705	S606061521	UOC:HSL SCREW,CAP, SOCKET HE.....	24
156	XDOZZ		K7705	S606141319	UOC:HSL BOLT,MACHINE M6 X 16.....	8
157	XDOZZ		K7705	W6060113	UOC:HSL WASHER, FLAT.....	16
158	PAOZZ	5306995194295	K7705	S603141316	UOC:HSL BOLT,MACHINE M6 X 12MM LG.....	4
159	PFOZZ	5340993019724	K7705	G414/4970/1	UOC:HSL GUARD, VALVE ACTUATO.....	1
160	PAOZZ	5310996655939	K7705	N6061913	UOC:HSL NUT.....	4
161	PAOZZ	5305993236739	K7705	S606021316	UOC:HSL SETSCREW M6 X 12MM LG.....	2
162	PAOZZ	5315996039932	K7705	F62466122692	UOC:HSL PIN, SPRING.....	1
163	PAOZZ	5306995771716	K7705	S606071523	UOC:HSL BOLT, INTERNAL WRENC.....	8
164	PAOZZ	5306993981189	K7705	S606071526	UOC:HSL BOLT, MACHINE.....	6
165	PAOZZ	5310991475823	K7705	W6030115	UOC:HSL WASHER, FLAT.....	10
166	PAOZZ	5310992540167	K7705	W6030616	UOC:HSL WASHER, SPRING TENSI.....	20
167	PAOZZ	5315999876309	K7705	12SPM010026DZ	UOC:HSL PIN, SPRING.....	12
168	PAOZZ	5306996656945	K7705	S606071624	UOC:HSL BOLT, MACHINE.....	20
169	PBOLL	3040998101509	K7705	G406/8022	UOC:HSL CYLINDER ASSEMBLY, A.....	1
170	PBOLL	3040998665816	K7705	G406/8023	UOC:HSL CYLINDER ASSEMBLY, A.....	1
171	PBOLL	3040992691505	K7705	G406/8027	UOC:HSL CYLINDER ASSEMBLY, A (R.H.) - SEE FIGURE 12.....	1
172	XDOZZ		K7705	G406/8672	UOC:HSL SWITCH, PROXIMITY.....	1
173	XDOOO		K7705	G406/4632/1	UOC:HSL GUIDE ROLLER ASSY (L.H.) - SEE FIGURE 16.....	1
174	XDOOO		K7705	G414/4770/2	UOC:HSL ROLLER ASSEMBLY (R.H.) - SEE FIGURE 15.....	1

END OF FIGURE

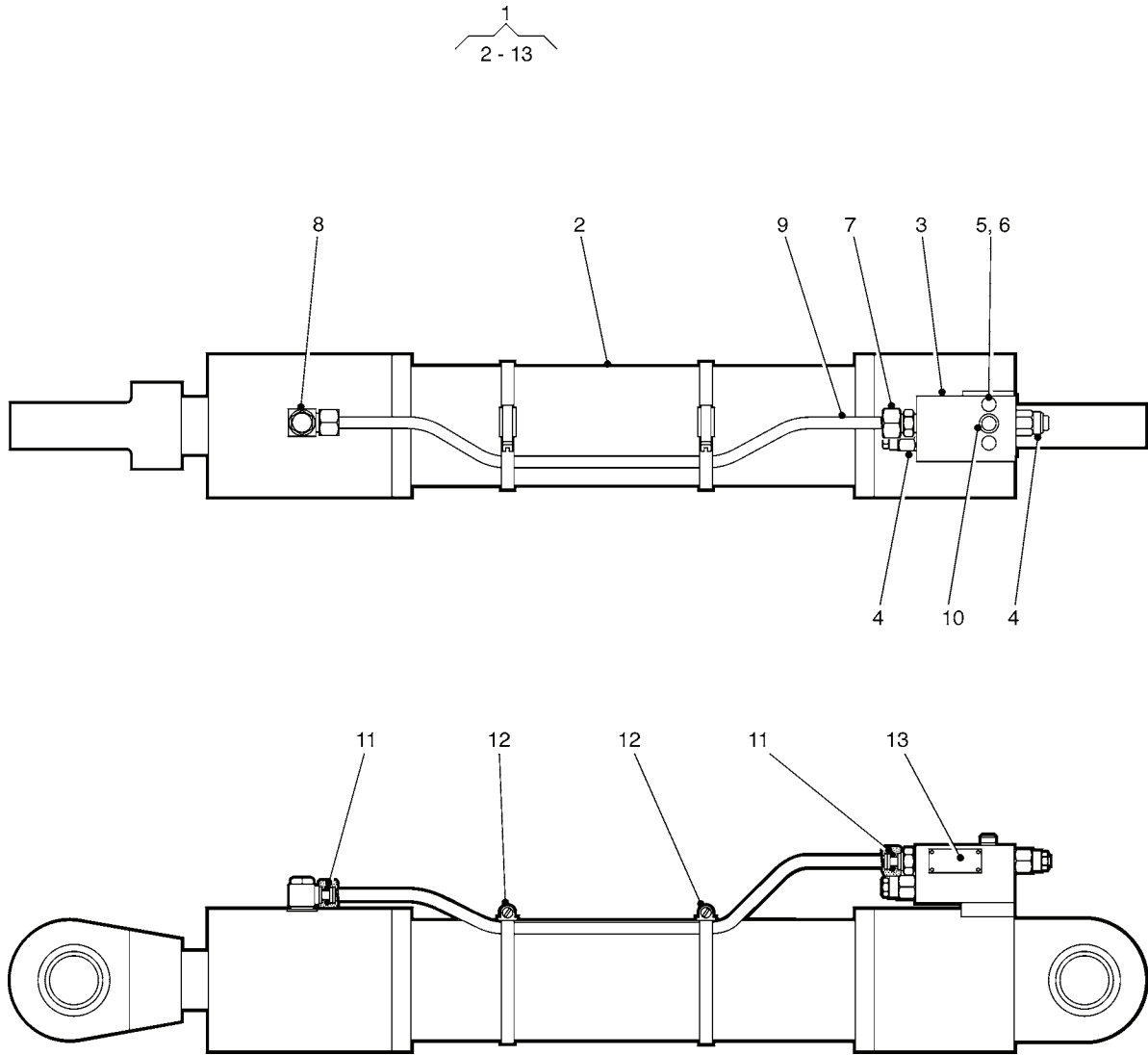

Figure 11. A-Frame Folding Cylinder Assembly - L.H.

(1) ITEM NO	(2) SMR CODE	(3) NSN	(4) CAGEC	(5) PART NUMBER	(6) DESCRIPTION AND USABLE ON CODES(UOC)	(7) QTY
GROUP 201 FOLDING CYLINDER						
FIG. 11 A-FRAME FOLDING CYLINDER ASSEMBLY - L.H.						
1	PBOFF	3040994555402	K7705	G406/8026	CYLINDER ASSEMBLY,A.....	1
UOC:HSL						
2	PFFLL	3040996143303	K7705	G406/8174	.CYLINDER,ACTUATING,.....	1
UOC:HSL						
3	PFFZZ	4730991498879	K7705	G406/8114	.MANIFOLD,HYDRAULIC.....	1
UOC:HSL						
4	PFFZZ	4820991579165	K7705	G406/8026/3922	.VALVE,FLOW CONTROL.....	2
UOC:HSL						
5	PAFZZ	5305992692037	K6647	UK00834490	.SCREW,CAP,SOCKET HE M8 X 85.....	2
UOC:HSL						
6	XDFZZ		K7766	UK00824747	.WASHER,LOCK M8.....	2
UOC:HSL						
7	XDFZZ		K6647	UK00834837	.ADAPTER,STRAIGHT PI 6-3/8IN.....	1
UOC:HSL						
8	PFFZZ	4730123668145	D0826	SS-RSWV12SR-WD	.SWIVEL JOINT,HYDRAU 6-3/8IN-12....	1
UOC:HSL						
9	PFFZZ	4710996662141	K6647	UAD0000683	.TUBE,SPECIAL.....	1
UOC:HSL						
10	PFFZZ	5331992124644	U1068	200-113-4470	.O-RING 9/16IN I/D X 0.103IN NBR...	1
UOC:HSL						
11	XDFZZ		D0826	WD-WF12 NBR	.SEAL,PLAIN (WALFORM 12I/S).....	2
UOC:HSL						
12	PFFZZ	4730993746928	K7705	G406/8144	.CLAMP,HOSE 13MM X 440MM LG.....	2
UOC:HSL						
13	PFFZZ	9905994058477	K7705	G406/8141/7	.PLATE,IDENTIFICATIO.....	1
UOC:HSL						

END OF FIGURE

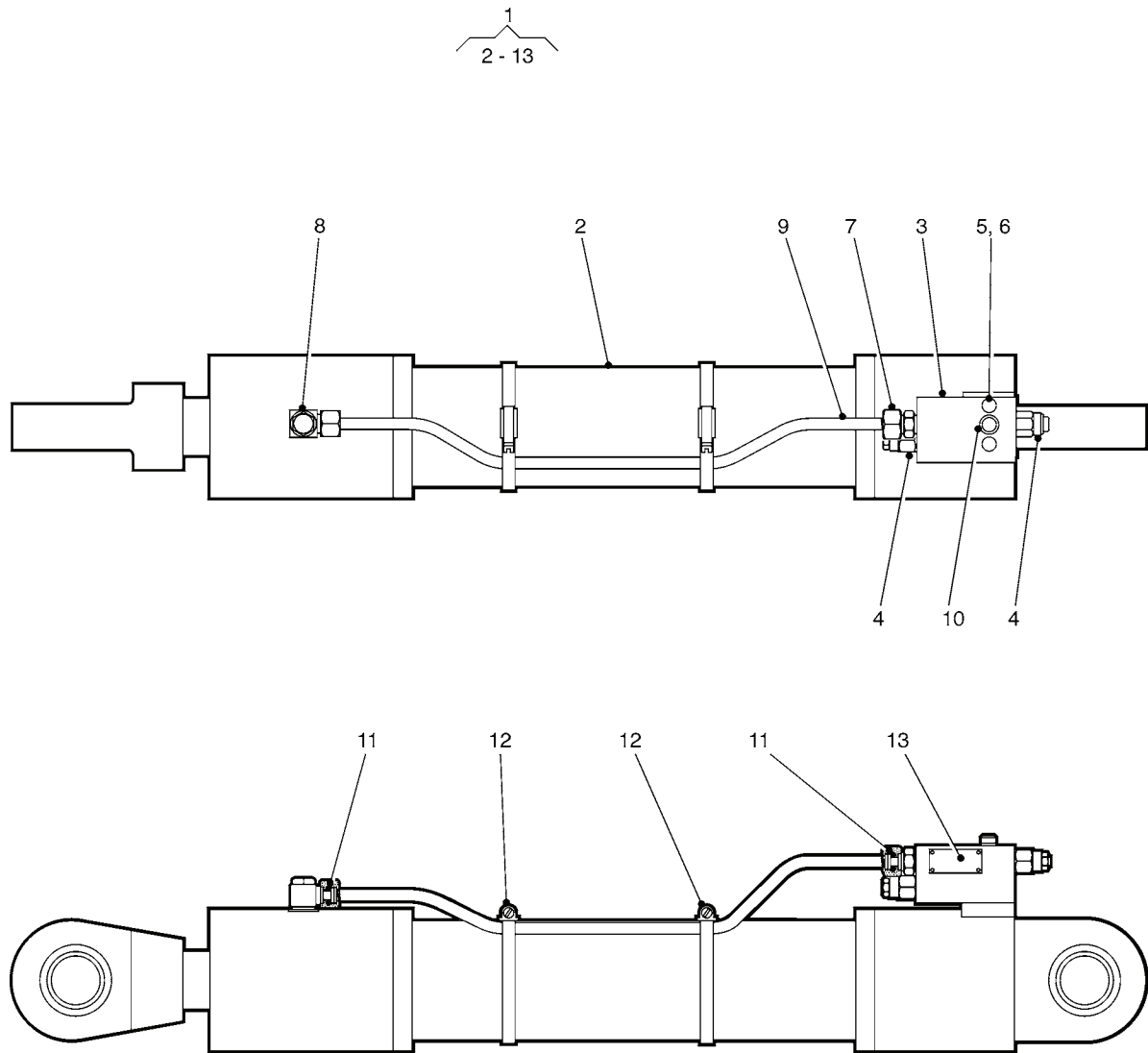

Figure 12. A-Frame Folding Cylinder Assembly - R.H.



(1) ITEM NO	(2) SMR CODE	(3) NSN	(4) CAGEC	(5) PART NUMBER	(6) DESCRIPTION AND USABLE ON CODES(UOC)	(7) QTY
GROUP 201 FOLDING CYLINDER						
FIG. 12 A-FRAME FOLDING CYLINDER ASSEMBLY - R.H.						
1	PBOFF	3040992691505	K7705	G406/8027	CYLINDER ASSEMBLY,A.....	1
					UOC:HSL	
2	PFFLL	3040996143303	K7705	G406/8174	.CYLINDER,ACTUATING,.....	1
					UOC:HSL	
3	PFFZZ	4730991498879	K7705	G406/8114	.MANIFOLD,HYDRAULIC.....	1
					UOC:HSL	
4	PFFZZ	4820993417008	K7705	G406/8027/3972	.VALVE,FLOW CONTROL.....	2
					UOC:HSL	
5	PAFZZ	5305992692037	K6647	UK00834490	.SCREW,CAP,SOCKET HE M8 X 85.....	2
					UOC:HSL	
6	XDFZZ		K7766	UK00824747	.WASHER,LOCK M8.....	2
					UOC:HSL	
7	XDFZZ		K6647	UK00834837	.ADAPTER,STRAIGHT PI G-3/8IN.....	1
					UOC:HSL	
8	XDFZZ		D0826	RSWV12SR-WD	.BOLT,FLUID PASSAGE G-3/8IN-12.....	1
					UOC:HSL	
9	PFFZZ	4710996662141	K6647	UAD0000683	.TUBE,SPECIAL.....	1
					UOC:HSL	
10	PFFZZ	5331992124644	U1068	200-113-4470	.O-RING 9/16IN I/D X 0.103IN NBR...	1
					UOC:HSL	
11	XDFZZ		D0826	WD-WF12 NBR	.SEAL,PLAIN (WALFORM 12 L/S).....	2
					UOC:HSL	
12	PFFZZ	4730993746928	K7705	G406/8144	.CLAMP,HOSE 13MM X 440MM LG.....	2
					UOC:HSL	
13	PFFZZ	9905992977144	K7705	G406/8141/8	.PLATE,IDENTIFICATIO.....	1
					UOC:HSL	

END OF FIGURE

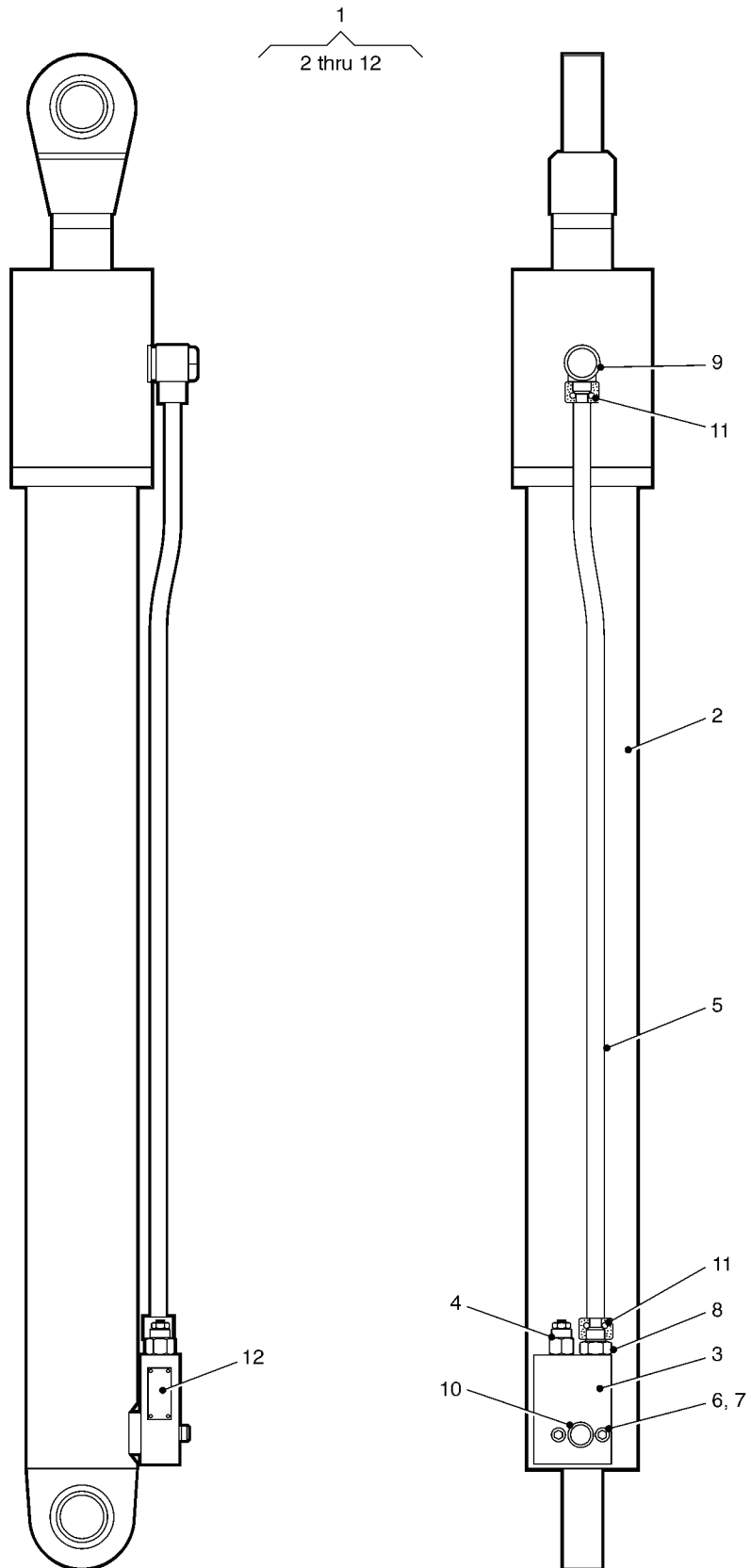

Figure 13. A-Frame Raise Cylinder Assembly - L.H.

(1) ITEM NO	(2) SMR CODE	(3) NSN	(4) CAGEC	(5) PART NUMBER	(6) DESCRIPTION AND USABLE ON CODES(UOC)	(7) QTY
GROUP 202 RAISE CYLINDER						
FIG. 13 A-FRAME RAISE CYLINDER ASSEMBLY - L.H.						
1	PBOFF	3040998101509	K7705	G406/8022	CYLINDER ASSEMBLY,A..... UOC:HSL	1
2	PFFLL	3040997359700	K7705	G406/8172	.CYLINDER ASSEMBLY,A..... UOC:HSL	1
3	PFFZZ	4730015298412	54035	ZTH/S	.MANIFOLD,HYDRAULIC SET 140 BAR.... UOC:HSL	1
4	PFFZZ	4820998788334	K7705	G406/8022/3322	.VALVE,FLOW CONTROL..... UOC:HSL	1
5	PFFZZ	4710994109966	K7705	G406/8106	.TUBE ASSEMBLY,METAL (ASTM A312 TP 316L)..... UOC:HSL	1
6	XDFZZ		K7766	UK00834494	.BOLT,INTERNAL WRENC M10 X 65..... UOC:HSL	2
7	XDFZZ		K7766	UK00824741	.WASHER,LOCK M8..... UOC:HSL	2
8	XDFZZ		D0826	SS-GEV16SR-WD	.ADAPTER,STRAIGHT PI G-1/2IN..... UOC:HSL	1
9	XDFZZ		D0826	SS-RSWV16SR-WD	.BOLT,FLUID PASSAGE G-1/2IN-16..... UOC:HSL	1
10	XDFZZ		OWEN1	200-117-4470	.O-RING 13/16IN I/D X 0.103IN..... UOC:HSL	1
11	XDFZZ		D0826	WD/WF16 NBR	.SEAL,PLAIN..... UOC:HSL	2
12	PFFZZ	9905994636906	K7705	G406/8141/3	.PLATE,IDENTIFICATIO..... UOC:HSL	1

END OF FIGURE

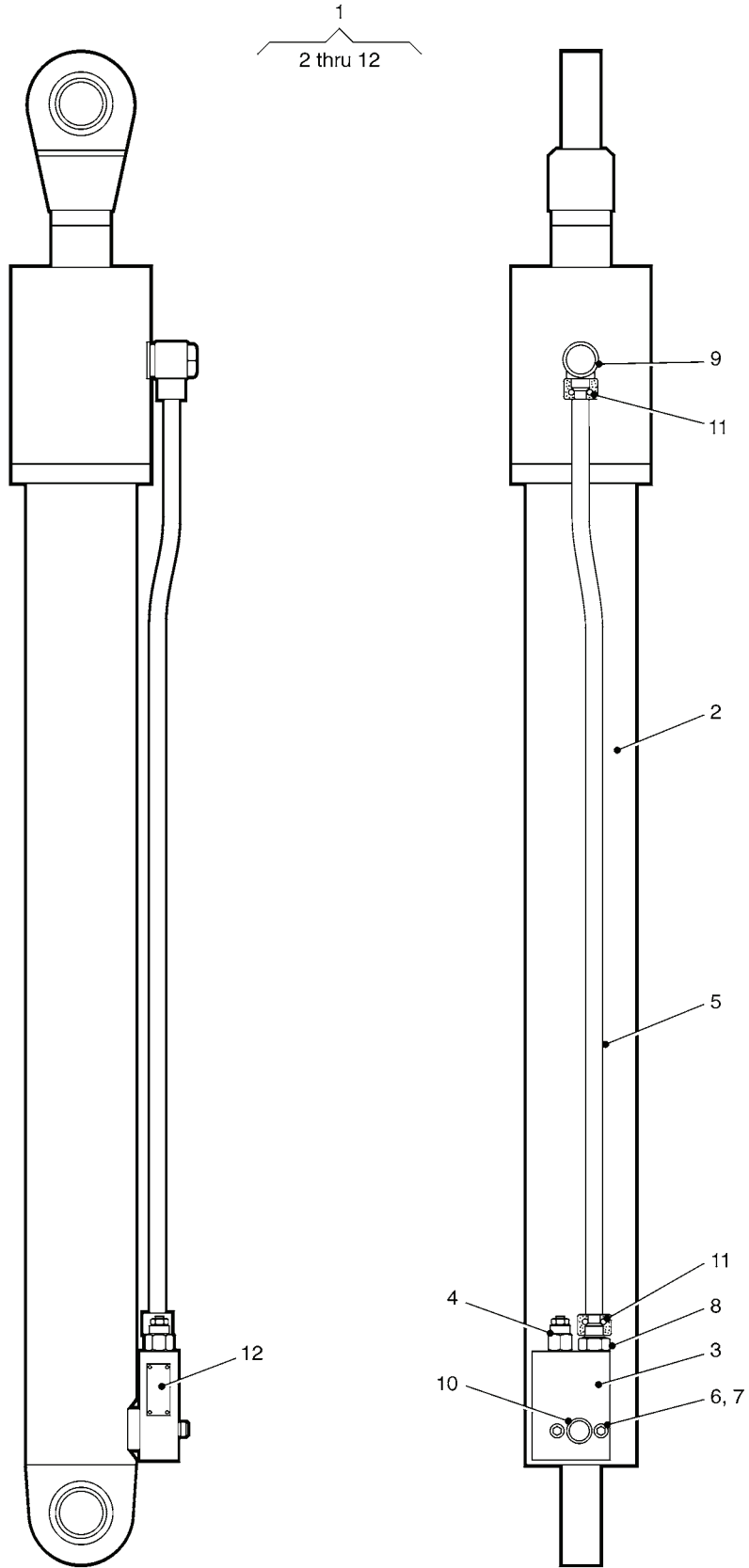

Figure 14. A-Frame Raise Cylinder Assembly - R.H.

(1) ITEM NO	(2) SMR CODE	(3) NSN	(4) CAGEC	(5) PART NUMBER	(6) DESCRIPTION AND USABLE ON CODES(UOC)	(7) QTY
GROUP 202 RAISE CYLINDER						
FIG. 14 A-FRAME RAISE CYLINDER ASSEMBLY - R.H.						
1	PBOFF	3040998665816	K7705	G406/8023	CYLINDER ASSEMBLY,A..... UOC:HSL	1
2	PFFLL	3040997359700	K7705	G406/8172	.CYLINDER ASSEMBLY,A..... UOC:HSL	1
3	PFFZZ	4730015298412	54035	ZTH/S	.MANIFOLD,HYDRAULIC (SET 140 BAR).. UOC:HSL	1
4	PFFZZ	4820998788334	K7705	G406/8022/3322	.VALVE,FLOW CONTROL..... UOC:HSL	1
5	PFFZZ	4710994109966	K7705	G406/8106	.TUBE ASSEMBLY,METAL (ASTM A312 TP 316L)..... UOC:HSL	1
6	XDFZZ		K7766	UK00834494	.BOLT,INTERNAL WRENC M10 X 65..... UOC:HSL	2
7	XDFZZ		K7766	UK00824741	.WASHER,LOCK M10..... UOC:HSL	2
8	XDFZZ		D0826	SS-GEV16SR-WD	.ADAPTER,STRAIGHT PI G-1/2 IN..... UOC:HSL	1
9	XDFZZ		D0826	SS-RSWV16SR-WD	.BOLT,FLUID PASSAGE G-1/2IN-16..... UOC:HSL	1
10	XDFZZ		OWEN1	200-117-4470	.O-RING 13/16IN I/D X 0.103IN..... UOC:HSL	1
11	XDFZZ		D0826	WD/WF16 NBR	.SEAL,PLAIN..... UOC:HSL	2
12	PFFZZ	9905996662139	K7705	G406/8141/4	.PLATE,IDENTIFICATIO..... UOC:HSL	1

END OF FIGURE

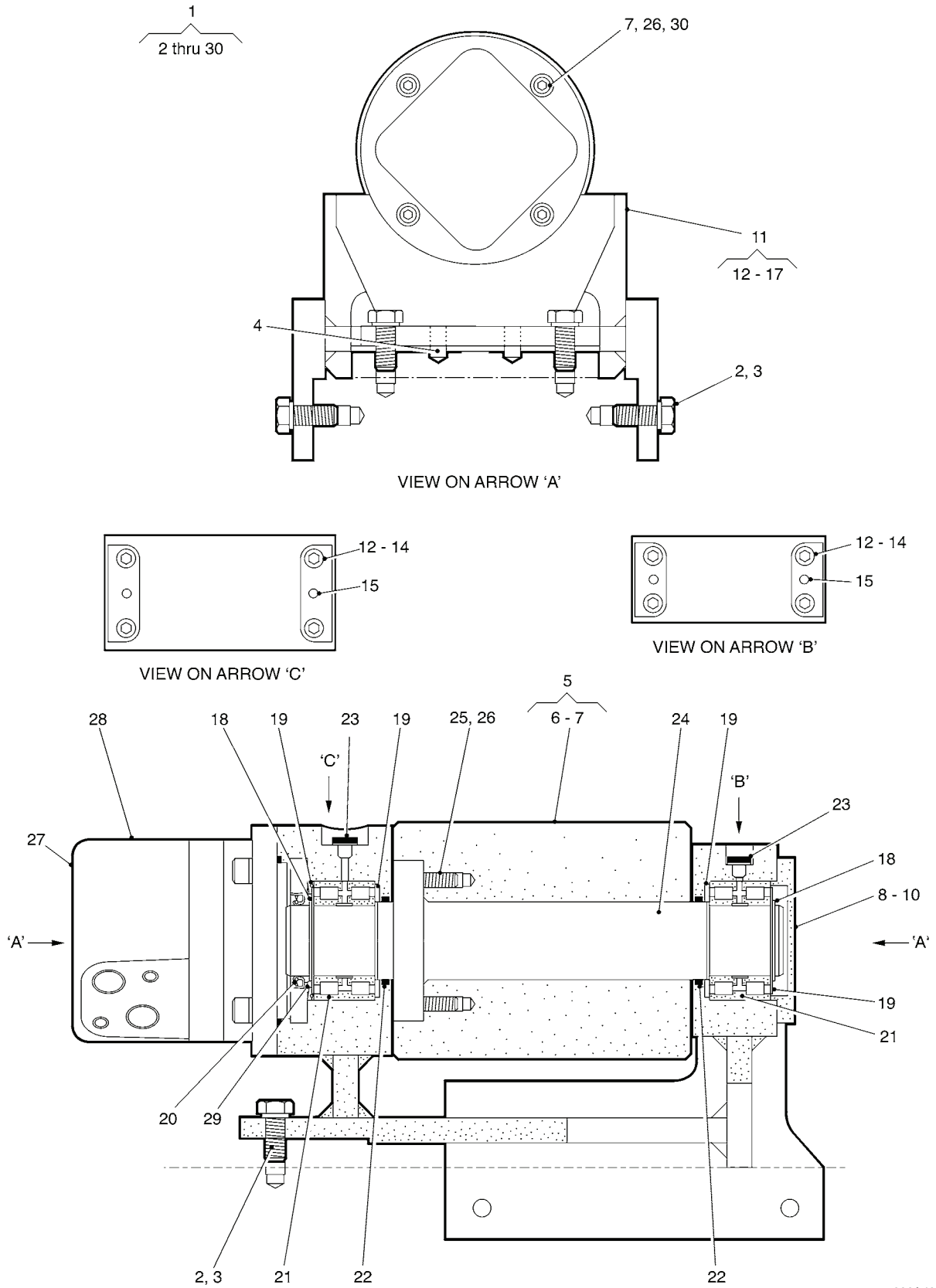

Figure 15. Inner Roller Assembly - L.H. As Drawn - R.H. Opposite Hand

(1) ITEM NO	(2) SMR CODE	(3) NSN	(4) CAGEC	(5) PART NUMBER	(6) DESCRIPTION AND USABLE ON CODES(UOC)	(7) QTY
GROUP 204 GUIDE ROLLER HYDRAULIC MOTOR						
FIG. 15 INNER ROLLER ASSEMBLY - L.H. AS DRAWN - R.H. OPPOSITE HAND						
1	PBOO	5420994626815	K7705	G414/4770/1	ROLLER ASSEMBLY (L.H.).....	1
					UOC:HSL	
1	XDOO		K7705	G414/4770/2	ROLLER ASSEMBLY (R.H.).....	1
					UOC:HSL	
2	PAOZZ	5306998890465	K7705	S606141624	.BOLT,MACHINE M12 X 30.....	6
					UOC:HSL	
3	PAOZZ	5310992540167	K7705	W6030616	.WASHER,SPRING TENSI M12.....	6
					UOC:HSL	
4	PAOZZ	5315999876309	K7705	12SPM10026DZ	.PIN,STRAIGHT,HEADED.....	2
					UOC:HSL	
5	PAOZZ	5420999684039	K7705	G414/4770/38	.SUPPORT ROLLER ASSE.....	1
					UOC:HSL	
6	XAOZZ		K7705	G414/4769/2	.ROLLER,METALLIC.....	1
					UOC:HSL	
7	PAOZZ	5325991475808	K7705	G414/4770/26	.INSERT,SCREW THREAD.....	8
					UOC:HSL	
8	PFOZZ	5420996177623	K7705	G414/4632/8	.END CAP,SPECIAL.....	1
					UOC:HSL	
9	PAOZZ	5306998064908	K7705	S606091319	.BOLT M6 X 16.....	4
					UOC:HSL	
10	PAOZZ	5310991312217	K7705	W6030613	.WASHER,LOCK M6.....	4
					UOC:HSL	
11	PFOO	3110996664199	K7705	G414/4768/1	.BEARING,ROLLER,JOUR.....	1
					UOC:HSL	
12	PAOZZ	5306993163359	K7705	G414/4768/10	.BOLT,INTERNAL WRENC M10 X 25MM LG	8
					UOC:HSL	
13	PAOZZ	5310999400290	K7705	G414/4768/9	.WASHER,LOCK M10.....	8
					UOC:HSL	
14	PAOZZ	5325994745513	K7705	G414/4855/11	.INSERT,SCREW THREAD.....	8
					UOC:HSL	
15	PAOZZ	5315993854203	K7705	G414/4855/10	.PIN,STRAIGHT,HEADED.....	4
					UOC:HSL	
16	XDOZZ		K7705	F62450152695	.INSERT,SCREW THREAD M10 X 25.....	4
					UOC:HSL	
17	PAOZZ	5325992976684	K7705	F62450135432	.INSERT,SCREW THREAD.....	4
					UOC:HSL	
18	PAOZZ	5325998585588	K7705	G414/4632/22	.RING,RETAINING.....	2
					UOC:HSL	
19	PAOZZ	3120994463875	K7705	G414/4770/16	.BEARING,WASHER,THRU.....	4
					UOC:HSL	
20	PAOZZ	5330997668555	K7705	G414/4770/28	.SEAL,PLAIN.....	1
					UOC:HSL	
21	PFOZZ	3110999250165	K7705	G414/4770/15	.BEARING,ROLLER,CYLI.....	2
					UOC:HSL	
22	PAOZZ	5330994988763	K7705	G414/4770/31	.SEAL,PLAIN.....	2
					UOC:HSL	

(1) ITEM NO	(2) SMR CODE	(3) NSN	(4) CAGEC	(5) PART NUMBER	(6) DESCRIPTION AND USABLE ON CODES(UOC)	(7) QTY
23	PAOZZ	4730996018353	K7705	25CFHBP-1/8	.PLUG,PIPE..... UOC:HSL	2
24	PFOZZ	3040997731822	K7705	G414/4769/3	.SHAFT,SHOULDERED..... UOC:HSL	1
25	PAOZZ	5306992266390	K7705	G414/4632/23	.BOLT,INTERNAL WRENC M10 X 30MM LG. UOC:HSL	4
26	PAOZZ	5310992484170	K7705	G414/4770/27	.WASHER,LOCK M10..... UOC:HSL	8
27	PAOZZ	4320997445609	K7705	G414/4862/2	.MOTOR,HYDRAULIC (L.H.)..... UOC:HSL	1
27	PAOZZ	4320992501531	K7705	G414/4862/1	.MOTOR,HYDRAULIC (R.H.)..... UOC:HSL	1
28	PAOZZ	5420996662147	K7705	G414/4632/34	.SHIELD,PROTECTIVE..... UOC:HSL	1
29	PAOZZ	5365992126997	K7705	G414/4632/36	.SEAL,BACKING PLATE..... UOC:HSL	1
30	PAOZZ	5305993262749	K7705	S606091526	.SCREW,CAP,SOCKET HE..... UOC:HSL	4

END OF FIGURE





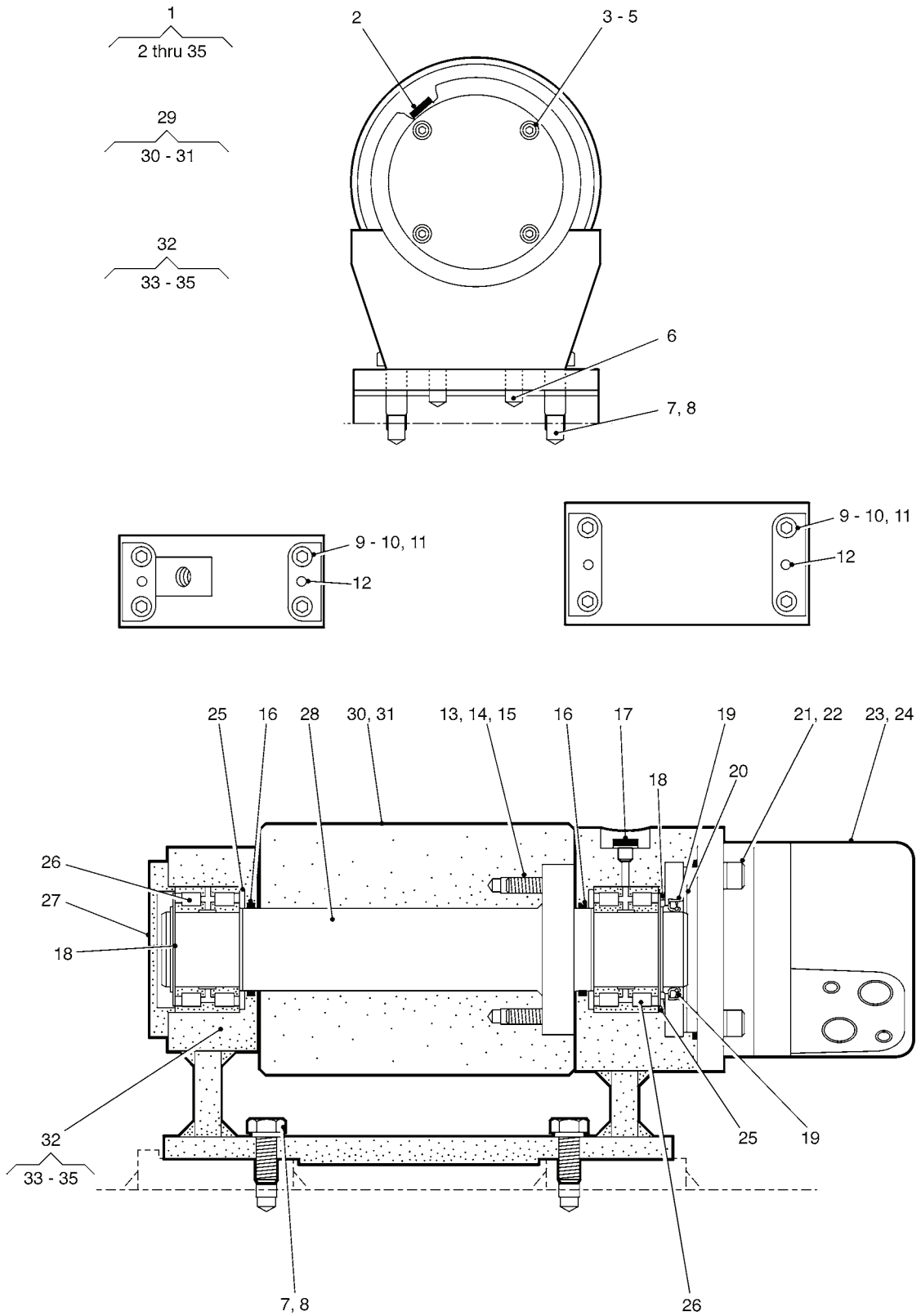

Figure 16. Outer Roller Assembly - L.H. as Drawn - R.H. Opposite Hand

(1) ITEM NO	(2) SMR CODE	(3) NSN	(4) CAGEC	(5) PART NUMBER	(6) DESCRIPTION AND USABLE ON CODES(UOC)	(7) QTY
GROUP 204 GUIDE ROLLER HYDRAULIC MOTOR						
FIG. 16 OUTER ROLLER ASSEMBLY - L.H. AS DRAWN - R.H. OPPOSITE HAND						
1	PFOO	5420994928817	K7705	G414/4632/1	GUIDE ROLLER ASSEMB (L.H.).....	1
					UOC:HSL	
1	PFOO	3120997922144	K7705	G414/4632/2	GUIDE ROLLER ASSEMB (R.H.).....	1
					UOC:HSL	
2	PAOZZ	4730996018353	K7705	25CFHBP-1/8	. PLUG, PIPE.....	1
					UOC:HSL	
3	PAOZZ	5306998064908	K7705	S606091319	. BOLT.....	4
					UOC:HSL	
4	PAOZZ	5310991312217	K7705	W6030613	. WASHER, LOCK.....	4
					UOC:HSL	
5	PAOZZ	5325992976684	K7705	F62450135432	. INSERT, SCREW THREAD.....	4
					UOC:HSL	
6	PAOZZ	5315991314238	K7705	12SPM10026DZ	. PIN, SPRING.....	4
					UOC:HSL	
7	PAOZZ	5306996656945	K7705	S606071624	. BOLT, MACHINE.....	4
					UOC:HSL	
8	PAOZZ	5310992540167	K7705	W6030616	. WASHER, SPRING TENSI M12.....	4
					UOC:HSL	
9	PAOZZ	5310992123975	K7705	W6090609	. WASHER, LOCK.....	8
					UOC:HSL	
10	PAOZZ	5325997239553	K7705	F62450152714	. INSERT, SCREW THREAD.....	8
					UOC:HSL	
11	XDOZZ		K7705	G414/4855/9	. BOLT, INTERNAL, WRENC M10 X 25MM LG.	8
					UOC:HSL	
12	PAOZZ	5315993854203	K7705	01662-204-20	. PIN, STRAIGHT, HEADED.....	4
					UOC:HSL	
13	PAOZZ	5325995932019	K7705	G414/4632/24	. INSERT, SCREW THREAD.....	4
					UOC:HSL	
14	PAOZZ	5306992266390	K7705	S606091524	. BOLT, INTERNAL WRENC.....	4
					UOC:HSL	
15	PAOZZ	5310992123975	K7705	G414/4632/25	. WASHER, LOCK M10.....	4
					UOC:HSL	
16	PAOZZ	5330994587810	K7705	40FK3ISK50	. RING, SPECIAL.....	2
					UOC:HSL	
17	PAOZZ	4730996018353	K7705	25CFHBP-1/8	. PLUG, PIPE.....	1
					UOC:HSL	
18	PAOZZ	5325998585588	K7705	12D1400-0450	. RING, RETAINING.....	2
					UOC:HSL	
19	XDOZZ		K7705	131RVA300450	. SEAL, PLAIN.....	1
					UOC:HSL	
20	PFOZZ	5365992126997	K7705	G414/4632/36	. SEAL, BACKING PLATE.....	1
					UOC:HSL	
21	PAOZZ	5305993262749	K7705	S606091526	. SCREW, CAP, SOCKET HE.....	4
					UOC:HSL	
22	PAOZZ	5310992123975	K7705	G414/4632/25	. WASHER, LOCK M10.....	4
					UOC:HSL	

(1) ITEM NO	(2) SMR CODE	(3) NSN	(4) CAGEC	(5) PART NUMBER	(6) DESCRIPTION AND USABLE ON CODES(UOC)	(7) QTY
23	PAOZZ	4320992501531	K7705	G414/4862/1	.MOTOR, HYDRAULIC..... UOC:HSL	1
24	PFOZZ	5420996662147	K7705	G414/4632/34	.SHIELD, PROTECTIVE..... UOC:HSL	1
25	PAOZZ	3120994587530	K7705	07AS4565	.BEARING, WASHER, THRU..... UOC:HSL	4
26	PAOZZ	3110991314275	K7705	07SL045009PP	.BEARING, ROLLER, CYLI..... UOC:HSL	2
27	PAOZZ	5420996177623	K7705	G414/4632/8	.END CAP, SPECIAL..... UOC:HSL	1
28	PAOZZ	3040995158195	K7705	G414/4632/4	.SHAFT, SHOULDERED..... UOC:HSL	1
29	PFOZZ	5420999684039	K7705	G414/4632/38	.SUPPORT ROLLER ASSE..... UOC:HSL	1
30	XAOZZ		K7705	G414/4632/6	.ROLLER, METALLIC..... UOC:HSL	1
31	XDOZZ		K7705	F62450152695	.INSERT, SCREW THREAD..... UOC:HSL	4
32	PFOZZ	3110996765012	K7705	G414/4855/1	.BEARING, ROLLER, JOUR (L.H.)..... UOC:HSL	1
32	PFOZZ	3110998504122	K7705	G414/4855/2	.BEARING, ROLLER, JOUR (R.H.)..... UOC:HSL	1
33	PAOZZ	5310992123975	K7705	W6090609	.WASHER, LOCK..... UOC:HSL	8
34	PAOZZ	5325997239553	K7705	F62450152714	.INSERT, SCREW THREAD..... UOC:HSL	8
35	PAOZZ	5315993854203	K7705	01662-204-20	.PIN, STRAIGHT, HEADED..... UOC:HSL	4

END OF FIGURE



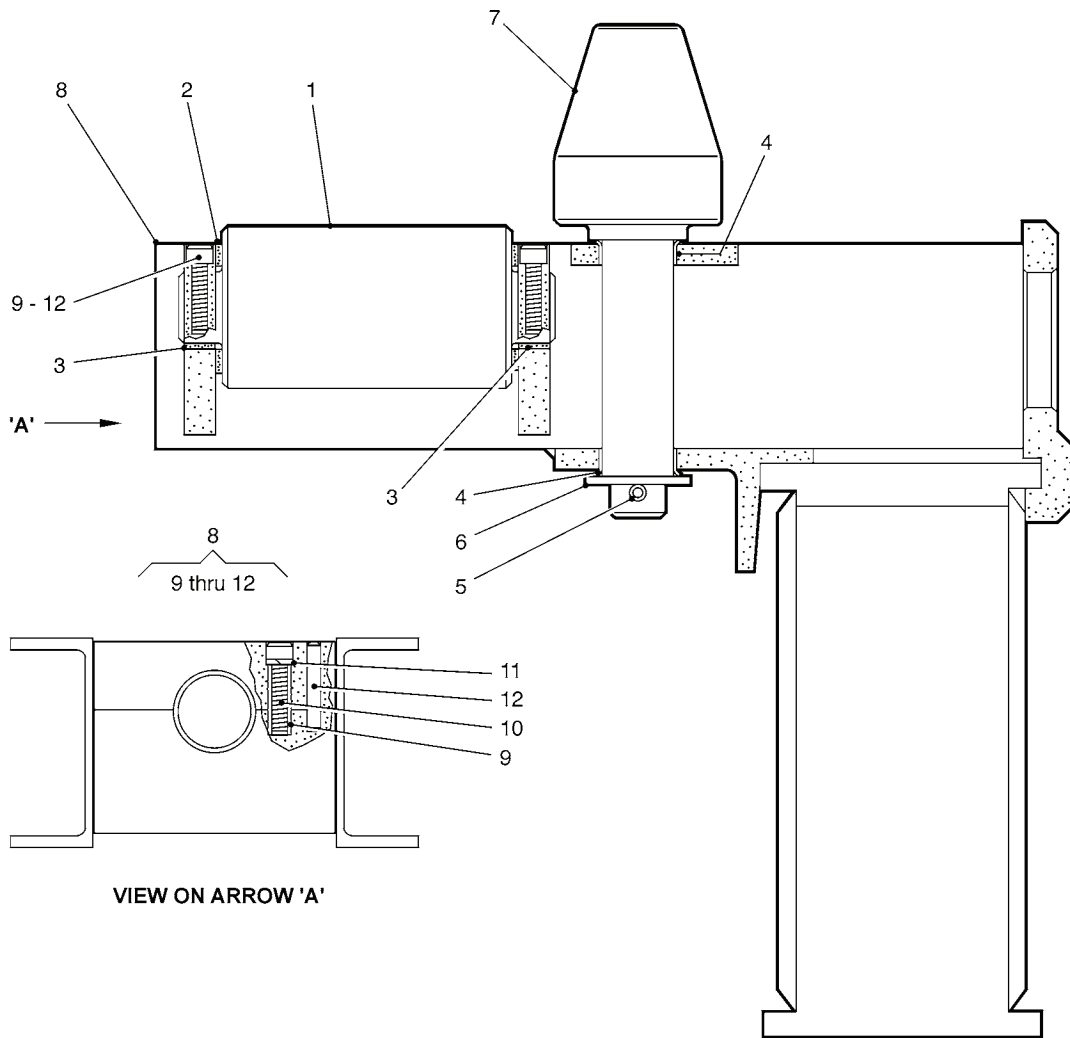

Figure 17. Guide Assembly

(1) ITEM NO	(2) SMR CODE	(3) NSN	(4) CAGEC	(5) PART NUMBER	(6) DESCRIPTION AND USABLE ON CODES(UOC)	(7) QTY
GROUP 205 GUIDE SUPPORT ROLLER						
FIG. 17 GUIDE ASSEMBLY						
1	PFOZZ	5340997655884	K7705	G416/4669/3	WHEEL, SOLID, METALLI..... UOC:HSL	1
2	PFOZZ	3120996167243	K7705	03WC45DU	BEARING, WASHER, THRU..... UOC:HSL	2
3	PFOZZ	3120995494679	K7705	034520DU	BUSHING, SLEEVE..... UOC:HSL	2
4	PFOZZ	3120992906004	K7705	03BB4516DU	BUSHING, SLEEVE..... UOC:HSL	2
5	PAOZZ	5315999578689	K7705	F62466152734	PIN, SPRING..... UOC:HSL	1
6	PAOZZ	5310991767738	K7705	W6010126	WASHER, FLAT M36..... UOC:HSL	1
7	PFOZZ	5340994190639	K7705	G416/4669/6	WHEEL, SOLID, METALLI..... UOC:HSL	1
8	PFOOO	5420998121140	K7705	G416/4671/1	ROLLER FRAME..... UOC:HSL	1
9	PFOZZ	5325992501273	K7705	F62450145608	. INSERT, SCREW THREAD M8..... UOC:HSL	4
10	PAOZZ	5306992195216	K7705	S606091426	. BOLT, INTERNAL WRENC M8 X 40MM LG.. UOC:HSL	4
11	PAOZZ	5310994941733	K7705	W6030614	. WASHER, LOCK M8..... UOC:HSL	4
12	PFOZZ	5315999112017	K7705	F62466132708	. PIN, SPRING..... UOC:HSL	4

END OF FIGURE

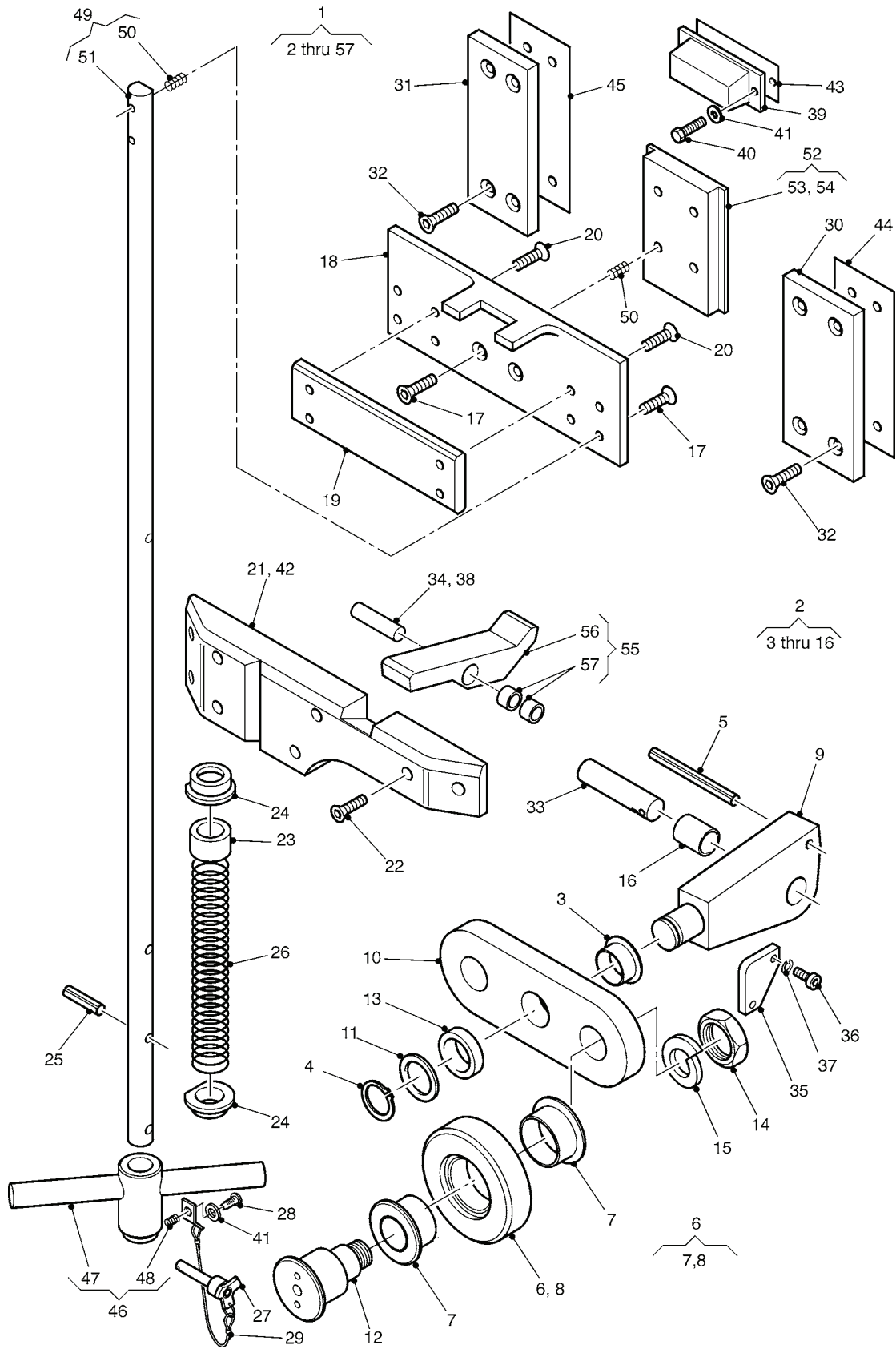

Figure 18. Emergency Stop Assembly - L.H.



(1) ITEM NO	(2) SMR CODE	(3) NSN	(4) CAGEC	(5) PART NUMBER	(6) DESCRIPTION AND USABLE ON CODES(UOC)	(7) QTY
GROUP 209 BRIDGE STOP EMERGENCY						
FIG. 18 EMERGENCY STOP ASSEMBLY - L.H.						
1	PBOOO	5420998015365	K7705	G414/4682/1	STOP ASSEMBLY, EMERG..... UOC:HSL	1
2	PFOOO	5420992354658	K7705	G414/4682/63	.PIVOT SHAFT ASSEMBL..... UOC:HSL	1
3	PFOZZ	3120999578360	K7705	03BB3526DU	..BUSHING, SLEEVE..... UOC:HSL	1
4	PAOZZ	5325997238552	K7705	12D1400-0350	..RING, RETAINING..... UOC:HSL	1
5	PAOZZ	5315995625330	K7705	F62466151003	..PIN, SPRING..... UOC:HSL	1
6	PFOZZ	5420999847826	K7705	G414/4682/62	..ROLLER ASSEMBLY..... UOC:HSL	2
7	PFOZZ	3120992906004	K7705	03BB4516DU	...BUSHING, SLEEVE..... UOC:HSL	4
8	PFOZZ	5340993431388	K7705	G414/4698/5	...ROLLER, SPECIAL..... UOC:HSL	2
9	PFOZZ	3040992536573	K7705	G414/4698/1	..ROLLER, PIVOT ARM..... UOC:HSL	1
10	PFOZZ	3040992520152	K7705	G414/4698/2	..ROLLER, SPECIAL ARM..... UOC:HSL	1
11	PFOZZ	5365998200163	K7705	G414/4698/3	..SPACER, RING..... UOC:HSL	1
12	PAOZZ	3040998762154	K7705	G414/4698/4	..SHAFT, SHOULDERED..... UOC:HSL	2
13	PFOZZ	5365999875556	K7705	G414/4698/6	..SPACER, STRAIGHT..... UOC:HSL	1
14	PAOZZ	5310996655835	K7705	N6030522	..NUT, SPECIAL M24..... UOC:HSL	2
15	PAOZZ	5310997900172	K7705	W6030622	..WASHER, SPECIAL M24..... UOC:HSL	2
16	XDOZZ		K7705	033040DU	..BUSHING, SLEEVE..... UOC:HSL	1
17	PAOZZ	5306996655776	K7705	S606061421	.BOLT, INTERNAL WRENC M8 X 20MM LG.. UOC:HSL	6
18	PFOZZ	5340991686085	K7705	G414/4699/10	.BRACKET, MOUNTING..... UOC:HSL	1
19	PFOZZ	5340991475498	K7705	G414/4699/2	.BLOCK, STOP..... UOC:HSL	1
20	PAOZZ	5305994832148	K7705	S606091400	.SCREW, CAP, SOCKET HE..... UOC:HSL	4
21	PFOZZ	2590997481421	K7705	G414/4699/15	.PAD, SLIDE (L.H.)..... UOC:HSL	1
22	PAOZZ	5306991335319	K7705	S606061323	.BOLT, INTERNAL WRENC..... UOC:HSL	8
23	PAOZZ	5310994978973	K7705	G414/4699/18	.WASHER, FLAT 40MM OD X 26MM ID..... UOC:HSL	1
24	PFOZZ	5340995659895	K7705	G414/4699/19	.BUSH..... UOC:HSL	2

(1) ITEM NO	(2) SMR CODE	(3) NSN	(4) CAGEC	(5) PART NUMBER	(6) DESCRIPTION AND USABLE ON CODES(UOC)	(7) QTY
25	PAOZZ	5315991845606	K7705	F62466152735	UOC:HSL .PIN,SPRING.....	1
26	PAOZZ	5360993585687	K7705	G414/4682/35	UOC:HSL .SPRING.....	1
27	PAOZZ	5315998525766	K7705	G414/4699/20	UOC:HSL .PIN,SPECIAL.....	1
28	PAOZZ	5305999154589	K7705	G414/4699/28	UOC:HSL .SCREW,CAP,SOCKET HE M8.....	1
29	PFOZZ	4010999058443	K7705	G414/4699/29	UOC:HSL .WIRE ROPE ASSEMBLY,.....	1
30	PFOZZ	2590991986521	K7705	G414/4699/3	UOC:HSL .PAD,SLIDE.....	1
31	PFOZZ	2590999375588	K7705	G414/4699/4	UOC:HSL .PAD,SLIDE.....	1
32	PAOZZ	5305994556098	K7705	S606061424	UOC:HSL .SCREW,CAP,SOCKET HE.....	8
33	PAOZZ	5315994795654	K7705	G414/4699/5	UOC:HSL .PIN,STRAIGHT,HEADLE.....	1
34	PAOZZ	5315996826480	K7705	143306W455	UOC:HSL .PIN,SPECIAL.....	1
35	PFOZZ	5340993514015	K7705	G414/4699/25	UOC:HSL .PLATE,MOUNTING.....	1
36	PAOZZ	5306996655837	K7705	S606061423	UOC:HSL .BOLT M8 X 25MM LG.....	2
37	PAOZZ	5310994941733	K7705	W6030614	UOC:HSL .WASHER,LOCK M8.....	2
38	PFOZZ	3120999032062	K7705	G414/4682/51	UOC:HSL .BUSHING,SLEEVE.....	2
39	PFOZZ	5340994819409	K7705	6015437	UOC:HSL .BUMPER,NONMETALLIC.....	1
40	PAOZZ	5306992257709	K7705	S603071421	UOC:HSL .BOLT,SPECIAL M8 X 20MM LG.....	2
41	PAOZZ	5310997584356	K7705	W6030114	UOC:HSL .WASHER,FLAT.....	3
42	PFOZZ	5365997301109	K7705	G414/4699/24	UOC:HSL .PLATE,SHIM.....	1
43	PFOZZ	5365991477611	K7705	G414/4699/34	UOC:HSL .SPACER,PLATE.....	1
44	PFOZZ	5365993594478	K7705	G414/4699/35	UOC:HSL .SHIM SET.....	1
45	PFOZZ	5365998338831	K7705	G414/4699/36	UOC:HSL .SHIM SET.....	1
46	PFOZZ	5340993302315	K7705	G414/4682/64	UOC:HSL .HANDLE,MANUAL CONTR.....	1
47	PFOZZ	5340995004186	K7705	G414/4699/14	UOC:HSL .HANDLE,MANUAL CONTR (L.H.).....	1
48	PAOZZ	5325999740059	K7705	G414/4682/58	UOC:HSL .INSERT,SPECIAL.....	1
49	PFOZZ	3040996687876	K7705	G414/4682/65	UOC:HSL .SHAFT,STRAIGHT.....	1
50	PAOZZ	5325999791305	K7705	G414/4682/41	UOC:HSL .INSERT.....	2

(1) ITEM NO	(2) SMR CODE	(3) NSN	(4) CAGEC	(5) PART NUMBER	(6) DESCRIPTION AND USABLE ON CODES(UOC)	(7) QTY
51	PAOZZ	3040996655879	K7705	G414/4699/12	UOC:HSL ..SHAFT,STRAIGHT.....	1
52	PFOOO	5340996662153	K7705	G414/4682/66	UOC:HSL ..GUIDE TEE SUB-ASSEM.....	1
53	PFOZZ	5340997332049	K7705	G414/4699/1	UOC:HSL ..SLIDING BLOCK.....	1
54	PAOZZ	5325999791305	K7705	G414/4682/41	UOC:HSL ..INSERT.....	4
55	PFOOO	3040991319409	K7705	G414/4682/67	UOC:HSL ..LEVER,MANUAL CONTRO.....	1
56	PFOZZ	3040998395042	K7705	G414/4699/22	UOC:HSL ..LEVER,MANUAL CONTRO.....	1
57	PFOZZ	3120999032062	K7705	G414/4682/51	UOC:HSL ..BUSHING,SLEEVE.....	2

END OF FIGURE

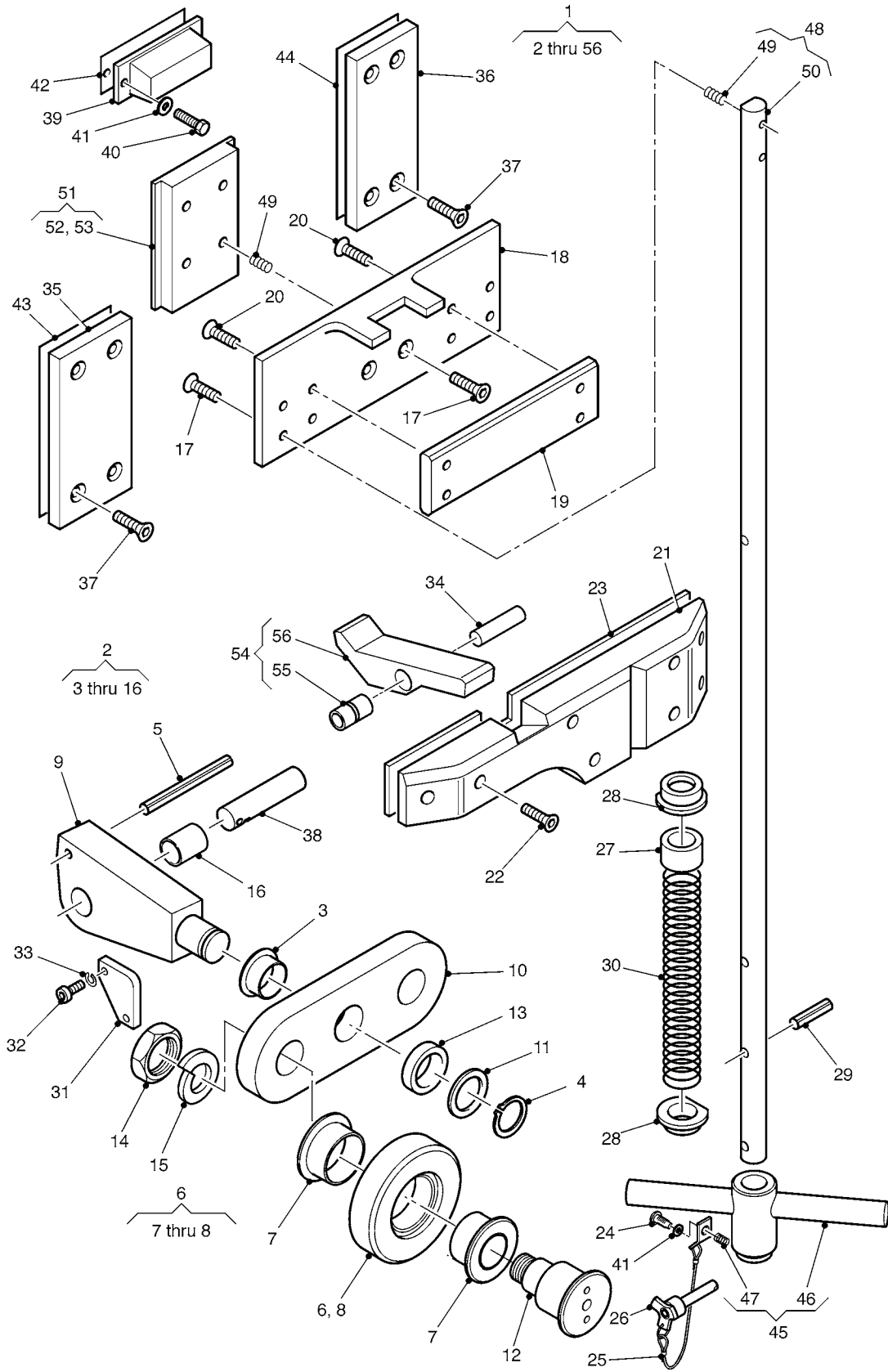

Figure 19. Emergency Stop Assembly - R.H.

(1) ITEM NO	(2) SMR CODE	(3) NSN	(4) CAGEC	(5) PART NUMBER	(6) DESCRIPTION AND USABLE ON CODES(UOC)	(7) QTY
GROUP 209 BRIDGE STOP EMERGENCY						
FIG. 19 EMERGENCY STOP ASSEMBLY - R.H.						
1	PBOO	5420996655802	K7705	G414/4683/1	STOP ASSEMBLY, EMERG..... UOC:HSL	1
2	PFOO	5420992354658	K7705	G414/4682/63	.PIVOT SHAFT ASSEMBL..... UOC:HSL	1
3	PFOZZ	3120999578360	K7705	03BB3526DU	..BUSHING, SLEEVE..... UOC:HSL	1
4	PAOZZ	5325997238552	K7705	12D1400-0350	..RING, RETAINING..... UOC:HSL	1
5	PAOZZ	5315995625330	K7705	F62466151003	..PIN, SPRING..... UOC:HSL	1
6	PFOO	5420999847826	K7705	G414/4682/62	..ROLLER ASSEMBLY..... UOC:HSL	2
7	PFOZZ	3120992906004	K7705	03BB4516DU	...BUSHING, SLEEVE..... UOC:HSL	2
8	PFOZZ	5340993431388	K7705	G414/4698/5	...ROLLER, SPECIAL..... UOC:HSL	2
9	PFOZZ	3040992536573	K7705	G414/4698/1	..ROLLER, PIVOT ARM..... UOC:HSL	1
10	PFOZZ	3040992520152	K7705	G414/4698/2	..ROLLER, SPECIAL ARM..... UOC:HSL	1
11	PFOZZ	5365998200163	K7705	G414/4698/3	..SPACER, RING..... UOC:HSL	1
12	PAOZZ	3040998762154	K7705	G414/4698/4	..SHAFT, SHOULDERED..... UOC:HSL	2
13	PFOZZ	5365999875556	K7705	G414/4698/6	..SPACER, STRAIGHT..... UOC:HSL	1
14	PAOZZ	5310996655835	K7705	N6030522	..NUT, SPECIAL M24..... UOC:HSL	2
15	PAOZZ	5310997900172	K7705	W6030622	..WASHER, SPECIAL M24..... UOC:HSL	2
16	XDOZZ		K7705	033040DU	..BUSHING, SLEEVE..... UOC:HSL	1
17	PAOZZ	5306996655776	K7705	S606061421	.BOLT, INTERNAL WRENC M8 X 20MM LG.. UOC:HSL	6
18	PFOZZ	5340998663122	K7705	G414/4699/9	.BRACKET, MOUNTING..... UOC:HSL	1
19	PFOZZ	5340991475498	K7705	G414/4699/2	.BLOCK, STOP..... UOC:HSL	1
20	PAOZZ	5305994832148	K7705	S606091400	.SCREW, CAP, SOCKET HE..... UOC:HSL	4
21	PFOZZ	5420991498602	K7705	G414/4699/16	.SLIDE PAD, SPECIAL..... UOC:HSL	1
22	PAOZZ	5306991335319	K7705	S606061323	.BOLT, INTERNAL WRENC M6 X 25MM LG.. UOC:HSL	8
23	PFOZZ	5365997301109	K7705	G414/4699/24	.PLATE, SHIM..... UOC:HSL	1
24	PAOZZ	5305999154589	K7705	G414/4699/28	.SCREW, CAP, SOCKET HE M8.....	1

(1) ITEM NO	(2) SMR CODE	(3) NSN	(4) CAGEC	(5) PART NUMBER	(6) DESCRIPTION AND USABLE ON CODES(UOC)	(7) QTY
25	PFOZZ	4010999058443	K7705	G414/4699/29	UOC:HSL .WIRE ROPE ASSEMBLY,.....	1
26	PAOZZ	5315996826480	K7705	143306W455	UOC:HSL .PIN,SPECIAL.....	1
27	PAOZZ	5310994978973	K7705	G414/4699/18	UOC:HSL .WASHER,FLAT.....	1
28	PFOZZ	5340995659895	K7705	G414/4699/19	UOC:HSL .BUSH.....	2
29	PAOZZ	5315991845606	K7705	F62466152735	UOC:HSL .PIN,SPRING.....	1
30	PAOZZ	5360993585687	K7705	G414/4682/35	UOC:HSL .SPRING.....	1
31	PFOZZ	5340993514015	K7705	G414/4699/25	UOC:HSL .PLATE,MOUNTING.....	1
32	PAOZZ	5306996655837	K7705	S606061423	UOC:HSL .BOLT M8 X 25MM LG.....	2
33	PAOZZ	5310994941733	K7705	W6030614	UOC:HSL .WASHER,LOCK.....	2
34	PAOZZ	5315998525766	K7705	G414/4699/20	UOC:HSL .PIN,SPECIAL.....	1
35	PFOZZ	2590991986521	K7705	G414/4699/3	UOC:HSL .PAD,SLIDE.....	1
36	PFOZZ	2590999375588	K7705	G414/4699/4	UOC:HSL .PAD,SLIDE.....	1
37	PAOZZ	5305994556098	K7705	S606061424	UOC:HSL .SCREW,CAP,SOCKET HE M8 X 30MM LG..	8
38	PAOZZ	5315994795654	K7705	G414/4699/5	UOC:HSL .PIN,STRAIGHT,HEADLE.....	1
39	PFOZZ	5340994819409	K7705	G414/4682/52	UOC:HSL .BUMPER,NONMETALLIC.....	1
40	PAOZZ	5306992257709	K7705	S603071421	UOC:HSL .BOLT,SPECIAL.....	2
41	PAOZZ	5310997584356	K7705	W6030114	UOC:HSL .WASHER,FLAT.....	3
42	PFOZZ	5365991477611	K7705	G414/4699/34	UOC:HSL .SPACER,PLATE.....	1
43	PFOZZ	5365993594478	K7705	G414/4699/35	UOC:HSL .SHIM SET.....	1
44	PFOZZ	5365998338831	K7705	G414/4699/36	UOC:HSL .SHIM SET.....	1
45	PFOOO	5340992331259	K7705	G414/4683/64	UOC:HSL .HANDLE,MANUAL CONTR.....	1
46	PFOZZ	5340993564313	K7705	G414/4699/33	UOC:HSL .HANDLE,MANUAL CONTR.....	1
47	PAOZZ	5325999740059	K7705	G414/4682/58	UOC:HSL .INSERT,SPECIAL.....	1
48	PFOOO	3040996687876	K7705	G414/4682/65	UOC:HSL .SHAFT,STRAIGHT.....	1
49	PAOZZ	5325999791305	K7705	G414/4682/41	UOC:HSL .INSERT.....	2
50	PAOZZ	3040996655879	K7705	G414/4699/12	UOC:HSL .SHAFT,STRAIGHT.....	1

(1) ITEM NO	(2) SMR CODE	(3) NSN	(4) CAGEC	(5) PART NUMBER	(6) DESCRIPTION AND USABLE ON CODES(UOC)	(7) QTY
51	PFOOO	5340996662153	K7705	G414/4682/66	UOC:HSL .GUIDE TEE SUB-ASSEM.....	1
52	PFOZZ	5340997332049	K7705	G414/4699/1	UOC:HSL ..SLIDING BLOCK.....	1
53	PAOZZ	5325999791305	K7705	G414/4682/41	UOC:HSL ..INSERT.....	4
54	PFOOO	3040991319409	K7705	G414/4682/67	UOC:HSL ..LEVER,MANUAL CONTRO.....	1
55	PFOZZ	3120999032062	K7705	G414/4682/51	UOC:HSL ..BUSHING,SLEEVE.....	2
56	PFOZZ	3040998395042	K7705	G414/4699/22	UOC:HSL ..LEVER,MANUAL CONTRO..... UOC:HSL	1

END OF FIGURE

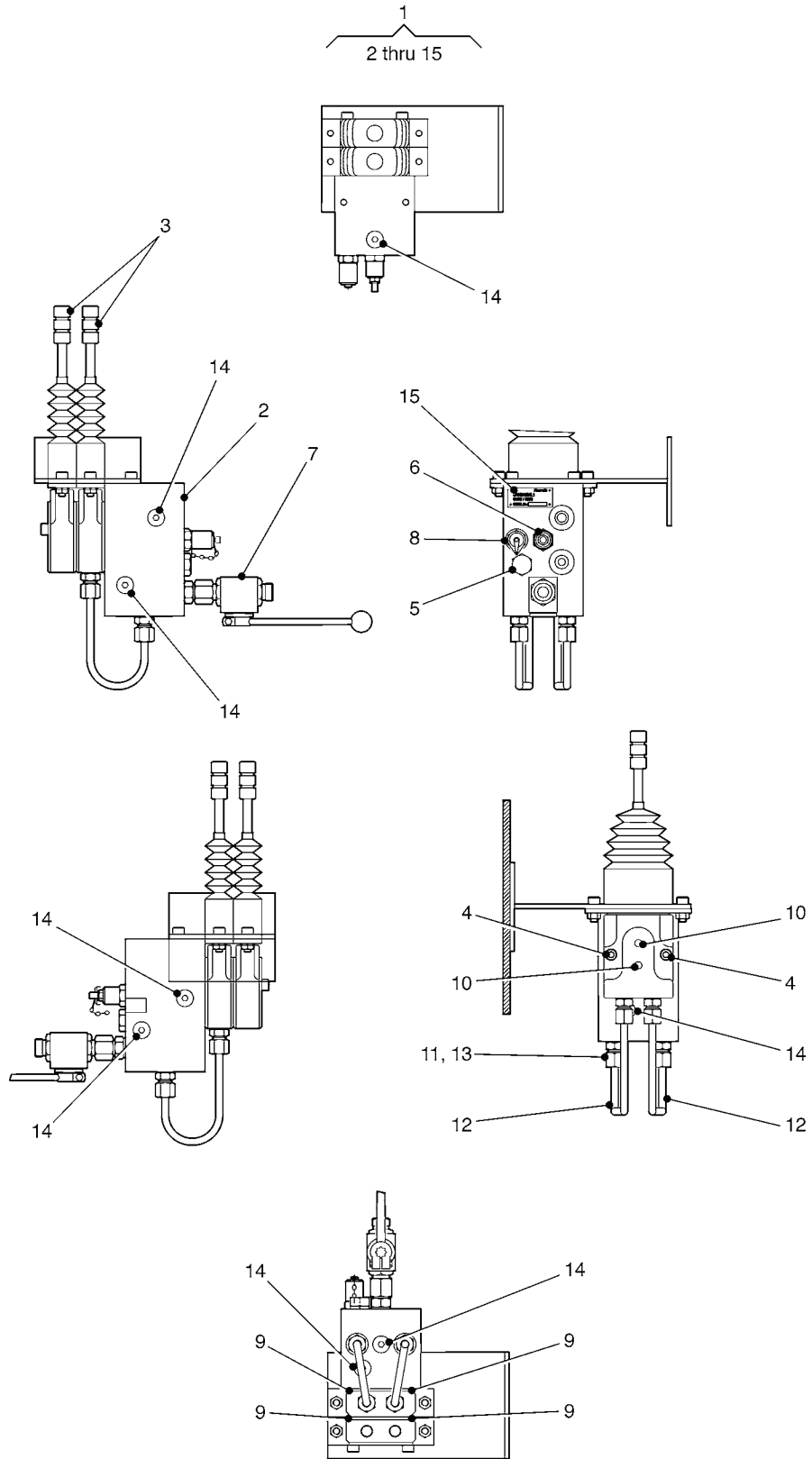

Figure 20. Valve Assembly, Hydraulic



(1) ITEM NO	(2) SMR CODE	(3) NSN	(4) CAGEC	(5) PART NUMBER	(6) DESCRIPTION AND USABLE ON CODES(UOC)	(7) QTY
					GROUP 211 BACK-UP MODE OPERATIONS CONTROLS	
					FIG. 20 VALVE ASSEMBLY, HYDRAULIC	
1	PBOFF	4730991314779	K7705	G406/8050	MANIFOLD, HYDRAULIC..... UOC:HSL	1
2	PFOZZ	4730993345309	K7705	G406/8070	.MANIFOLD, HYDRAULIC..... UOC:HSL	1
3	PAOZZ	4820998172815	K7705	G406/8050/1812	.VALVE, LINEAR, DIRECT..... UOC:HSL	2
4	PAOZZ	5305996167307	K7705	S606091434	.SCREW, CAP, SOCKET HE M8 X 80MM LG.. UOC:HSL	2
5	PAOZZ	4820997239829	54035	CSAB-XXN	.VALVE, SHUTTLE..... UOC:HSL	1
6	PAOZZ	4820992710461	K7705	G406/8050/1825	.CARTRIDGE, CHECK VAL..... UOC:HSL	1
7	PAOZZ	4820993911560	U3098	KHB 12 SR 1114	.VALVE, BALL..... UOC:HSL	1
8	XDOZZ		U3134	SMK 20-G1/4-PC	.CONNECTOR, HYDRAULIC (TEST POINT G 1/4IN)..... UOC:HSL	1
9	PAOZZ	5331991314564	U1068	206-017-4470	.O-RING..... UOC:HSL	4
10	PFOZZ	5365995022521	K7705	76/00003443	.PLUG, MACHINE THREAD..... UOC:HSL	2
11	PAOZZ	5331997900179	K7705	76/NBR8L/S	.O-RING..... UOC:HSL	4
12	PFOZZ	4710991475952	K7705	G406/8157	.TUBE, BENT, METALLIC..... UOC:HSL	2
13	PFOZZ	4730993854214	K7705	76/9018	.ADAPTER, STRAIGHT, PI..... UOC:HSL	4
14	XDOZZ		D0826	VS-R1/4-WD	.PLUG, PIPE..... UOC:HSL	8
15	PFOZZ	9905997568167	K7705	G406/8141/23	.PLATE, DESIGNATION..... UOC:HSL	1

END OF FIGURE

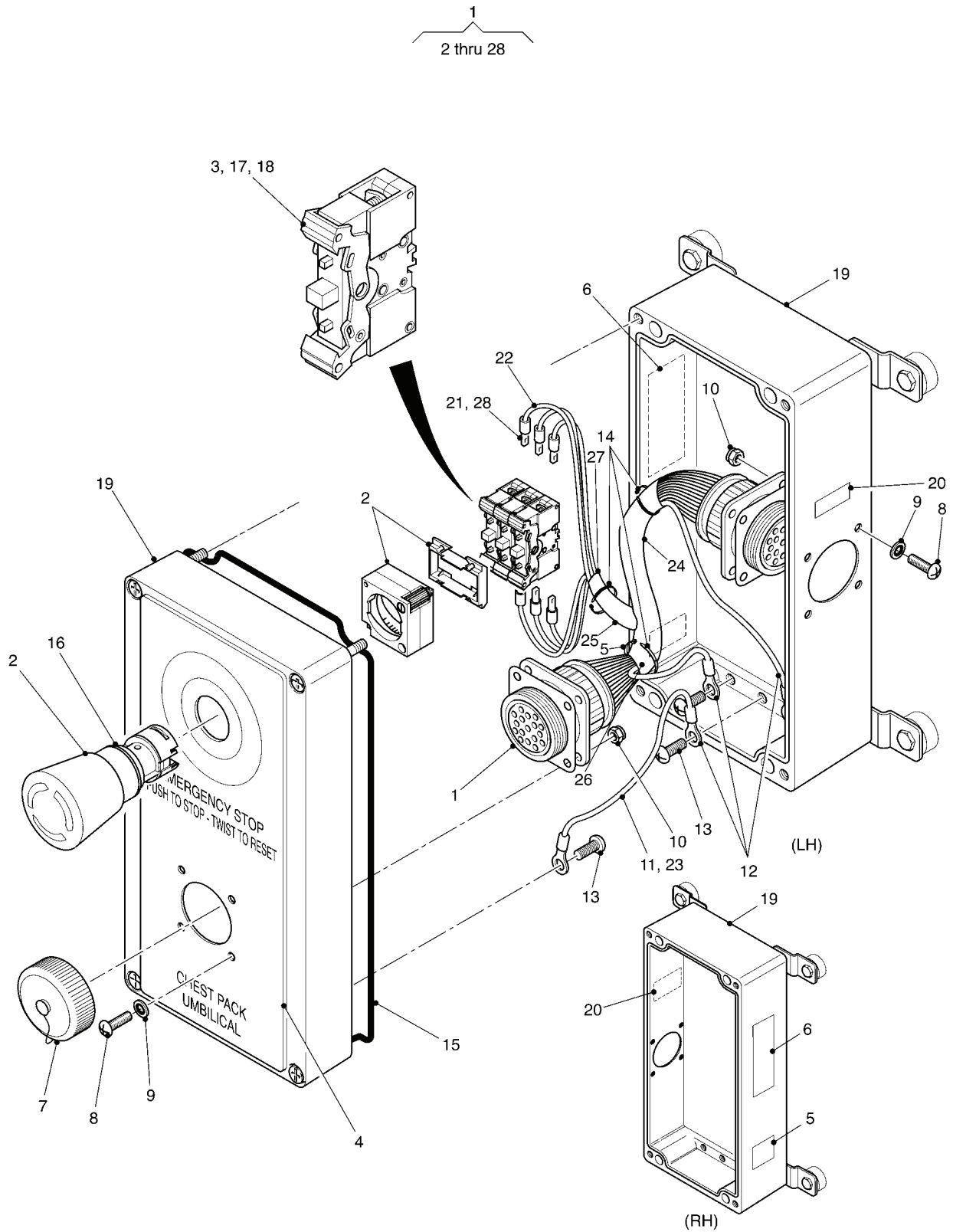

Figure 21. Lower Emergency Stop

(1) ITEM NO	(2) SMR CODE	(3) NSN	(4) CAGEC	(5) PART NUMBER	(6) DESCRIPTION AND USABLE ON CODES(UOC)	(7) QTY
GROUP 215 LOWER EMERGENCY STOP						
FIG. 21 LOWER EMERGENCY STOP						
1	PBOOO	6110992977344	K7705	G406/8645	DISTRIBUTION BOX (LHS LOWER E.STOP) UOC:HSL	1
1	PBOOO	6110994361417	K7705	G406/8650	DISTRIBUTION BOX (RHS LOWER E.STOP) UOC:HSL	1
2	PAOZZ	5930994988984	K7705	77/9193	.PUSH BUTTON (EMERGENCY STOP)..... UOC:HSL	1
3	PFOZZ	5999151550588	A2476	3SB34 00-0C	.CONTACT,ELECTRICAL..... UOC:HSL	1
4	XDOZZ		K7705	G406/8682	.LABEL (L.H.)..... UOC:HSL	1
4	XDOZZ		K7705	G406/8683	.LABEL (R.H.)..... UOC:HSL	1
5	PFOZZ	9905995497811	K7705	G406-8677/5	.PLATE,IDENTIFICATIO (L.H.)..... UOC:HSL	1
5	XDOZZ		K7705	G406/8677/6	.LABEL,SERIAL NUMBER (R.H.)..... UOC:HSL	1
6	PFOZZ	9905995497813	K7705	G406-8675/5	.PLATE,IDENTIFICATIO (L.H.)..... UOC:HSL	1
6	XDOZZ		K7705	G406/4875/6	.LABEL (R.H.)..... UOC:HSL	1
7	PAOZZ	5935997625369	K2323	ABB-28-XPCA	.COVER,ELECTRICAL,CO..... UOC:HSL	1
8	PFOZZ	5305997619602	K7705	76/9120	.SCREW,MACHINE M3.5 X 16MM LG..... UOC:HSL	8
9	PFOZZ	5310999436847	U1068	435-002-1574-91	.WASHER,LOCK M3..... UOC:HSL	8
10	PFOZZ	5310994997636	K7705	76/521-923	.NUT,SELF-LOCKING,HE M3.5..... UOC:HSL	8
11	PAOZZ	6145999393160	K7705	G406/8645/28	.WIRE,ELECTRICAL 16 AWG..... UOC:HSL	V
12	XDOZZ		00779	34150	.TERMINAL,LUG (RED M6)..... UOC:HSL	4
13	XDOZZ		08645	93117	.SCREW,ASSEMBLED WAS M6 X 10MM LG.. UOC:HSL	4
14	XDOZZ		K2504	TY523MXR	.STRAP,TIEDOWN,ELECT..... UOC:HSL	3
15	XDOZZ		K6647	S273F0040ID193	.SEAL,NONMETALLIC,RO..... UOC:HSL	1
16	XDOZZ		0PKK3	3NET3125053901	.GASKET..... UOC:HSL	1
17	XDOZZ		A2476	3SB34 00-0B	.CONTACT,ELECTRICAL..... UOC:HSL	1
18	XDOZZ		A2476	3SB39 01-0AB	.HOUSING,ELECTRICAL..... UOC:HSL	1
19	XDOZZ		K7705	G406/8647	.ENCLOSURE LH..... UOC:HSL	1
19	XDOZZ		K7705	G406/8652	.ENCLOSURE RH..... UOC:HSL	1

(1) ITEM NO	(2) SMR CODE	(3) NSN	(4) CAGEC	(5) PART NUMBER	(6) DESCRIPTION AND USABLE ON CODES(UOC)	(7) QTY
20	PFOZZ	9905997928181	K7705	G406/8676/35	.PLATE,DESIGNATION..... UOC:HSL	1
21	XDOZZ		K7705	76/458-702	.CRIMP..... UOC:HSL	1
22	XDOZZ		K7705	G406/8645/27	.CABLE,WHITE..... UOC:HSL	6
23	XDOZZ		K7705	80/TMS-1/8-NR12- 4	.CABLE,MARKER..... UOC:HSL	10
24	XDOZZ		K7705	G406/8645/34	.BRAIDED SLEEVING BLACK, 20MM..... UOC:HSL	1
25	XDOZZ		K7705	G406/8645/35	.BRAIDED SLEEVING BLACK, 10MM..... UOC:HSL	1
26	XDOZZ		K7705	G406/8645/36	.HEATSHRINK TUBE 19 MM..... UOC:HSL	1
27	XDOZZ		K7705	G406/8645/37	.HEATSHRINK TUBE 12 MM..... UOC:HSL	1
28	XDOZZ		K7705	C0077005810	.THREAD LOCK..... UOC:HSL	1

END OF FIGURE



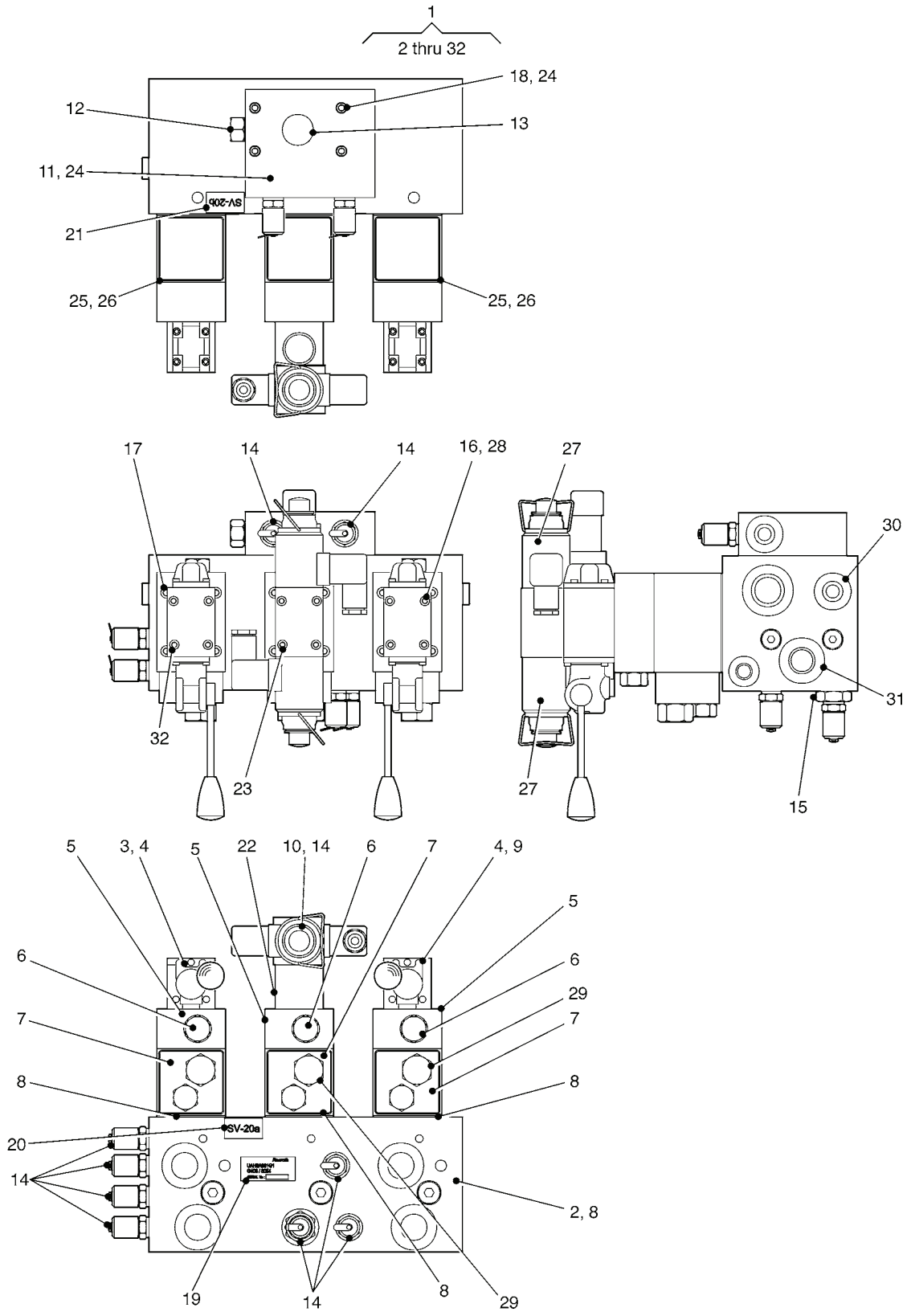

Figure 22. Manifold Assembly, Hydraulic

(1) ITEM NO	(2) SMR CODE	(3) NSN	(4) CAGEC	(5) PART NUMBER	(6) DESCRIPTION AND USABLE ON CODES(UOC)	(7) QTY
GROUP 216 STABILIZER MANIFOLD ASSEMBLY						
FIG. 22 MANIFOLD ASSEMBLY, HYDRAULIC						
1	PBFLL	4730996657321	K7705	G406/8054	MANIFOLD ASSEMBLY, H..... UOC:HSL	1
2	PFFZZ	4730996089047	K7705	G406/8074	.MANIFOLD, HYDRAULIC..... UOC:HSL	1
3	PFFZZ	4820997239844	K7705	G406/8054/1021	.VALVE, LINEAR, DIRECT..... UOC:HSL	1
4	PAFZZ	4730997414953	K7705	76/UAD0001208	.RESTRICTOR, FLUID FL..... UOC:HSL	3
5	XDFZZ		54035	Z8H /S	.MANIFOLD, HYDRAULIC..... UOC:HSL	3
6	XDFZZ		54035	CDAB-XBN	.VALVE, CHECK..... UOC:HSL	3
7	PAFZZ	4730997682810	K7705	76/YFEK-XHN-BB	.MANIFOLD, HYDRAULIC..... UOC:HSL	3
8	PAFZZ	5330991475916	K7705	76/990-120-012	.SEAL, NONMETALLIC SP..... UOC:HSL	3
9	PAFZZ	4820992526036	K7705	G406/8054/1031	.VALVE, LINEAR, DIRECT..... UOC:HSL	1
10	PAFZZ	4810994304322	K7705	G406/8054/1041	.VALVE, LINEAR, DIRECT..... UOC:HSL	1
11	PAFZZ	4730997239823	K7705	G406/8075	.MANIFOLD, HYDRAULIC..... UOC:HSL	1
12	PAFZZ	4820991314552	54035	FSCS-XAN	.DIVIDER, VALVE FLOW..... UOC:HSL	1
13	PAFZZ	5331996687799	U1068	204-014-4470	.O-RING..... UOC:HSL	1
14	XDFZZ		K7705	76/SMK 20	.CONNECTOR, HYDRAULIC..... UOC:HSL	9
15	PAFZZ	4730993680707	K7705	76/9072	.REDUCER, PIPE..... UOC:HSL	1
16	PAFZZ	5305995001515	K7705	S606091228	.SCREW, CAP, SOCKET HE..... UOC:HSL	8
17	PAFZZ	5305998619247	K7705	S606091340	.SCREW, CAP, SOCKET HE..... UOC:HSL	12
18	PFFZZ	5307996664214	K7705	S606091326	.STUD, SHOULDERED..... UOC:HSL	4
19	XDFZZ		K7705	G406/8141/27	.PLATE, IDENTIFICATIO..... UOC:HSL	1
20	PAFZZ	9905994442070	K7705	G406/8140/28	.PLATE, DESIGNATION..... UOC:HSL	1
21	PAFZZ	9905992534049	K7705	G406/8140/29	.PLATE, DESIGNATION..... UOC:HSL	1
22	PFFZZ	4820996662188	K7705	G406/8054/1040	.VALVE, SAFETY RELIEF..... UOC:HSL	1
23	PFFZZ	5305994645078	K7705	S630091240	.SCREW, CAP, HEXAGON H..... UOC:HSL	4
24	XDFZZ		K6647	00004262	.O-RING.....	1

(1) ITEM NO	(2) SMR CODE	(3) NSN	(4) CAGEC	(5) PART NUMBER	(6) DESCRIPTION AND USABLE ON CODES(UOC)	(7) QTY
25	XDFZZ		K6647	00007111	UOC:HSL .O-RING.....	3
26	XDFZZ		K6647	09086333	UOC:HSL .O-RING.....	15
27	XDFZZ		D1572	00021389	UOC:HSL .COIL,ELECTRICAL.....	2
28	XDFZZ		K6647	00017453	UOC:HSL .GASKET AND PREFORME.....	16
29	XDFZZ		K6647	UK00837003	UOC:HSL .PARTS KIT,SEAL REPL.....	3
30	XDFZZ		K6647	UK00839782	UOC:HSL .PARTS KIT,SEAL REPL.....	6
31	XDFZZ		K6647	UK00836852	UOC:HSL .PARTS KIT,SEAL REPL.....	1
32	XDFZZ		K6647	UK00828678	UOC:HSL .PARTS KIT,SEAL REPL.....	3

END OF FIGURE





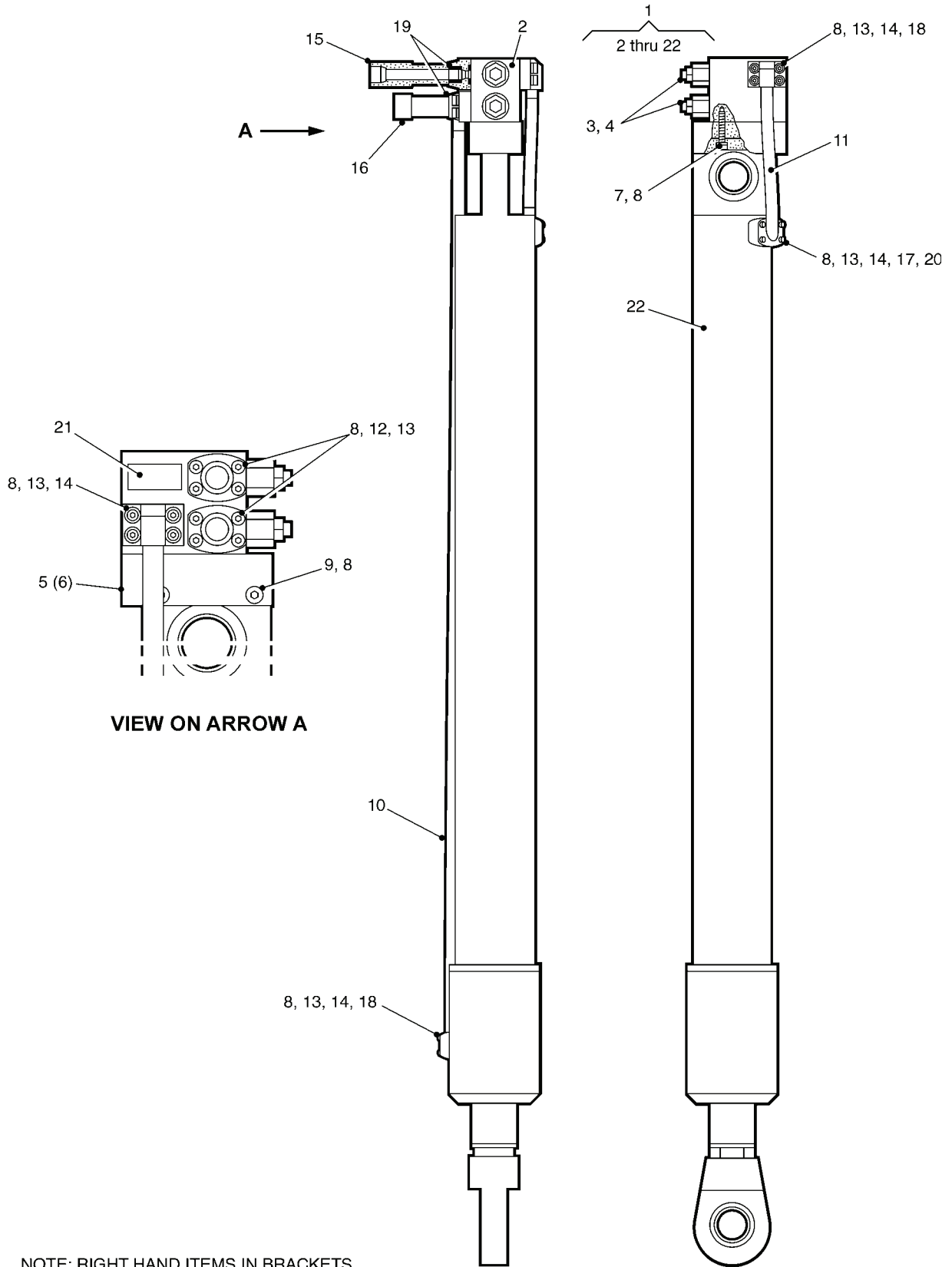

Figure 23. Stabilizer Cylinder Assembly - L.H.

(1) ITEM NO	(2) SMR CODE	(3) NSN	(4) CAGEC	(5) PART NUMBER	(6) DESCRIPTION AND USABLE ON CODES(UOC)	(7) QTY
GROUP 217 STABILIZER LEG AND STABILIZER CYLINDER						
FIG. 23 STABILIZER CYLINDER ASSEMBLY - L.H.						
1	PBFFF	3040999612849	K7705	G406/8020	CYLINDER ASSEMBLY,A (L.H.).....	1
					UOC:HSL	
2	PFFZZ	4730998403380	K7705	G406/8111	.MANIFOLD,HYDRAULIC.....	1
					UOC:HSL	
3	PFFZZ	4820999684037	K7705	G406/8020/3222	.VALVE,FLOW CONTROL (SET TO 90 BAR)	1
					UOC:HSL	
4	XDFZZ		K7705	G406/8020/3223	.VALVE,FLOW CONTROL (SET TO 70 BAR)	1
					UOC:HSL	
5	PFFZZ	5340997330500	K7705	G406/8100	.BRACKET,MOUNTING (L.H.).....	1
					UOC:HSL	
6	PFFZZ	5340998940270	K7705	G406/8101	.BRACKET,MOUNTING (R.H.).....	1
					UOC:HSL	
7	XDFZZ		K7766	UK00834485	.BOLT,MACHINE M8 X 45.....	4
					UOC:HSL	
8	XDFZZ		K7766	UK00824747	.WASHER,LOCK M8.....	32
					UOC:HSL	
9	XDFZZ		K7766	UK00824482	.BOLT,INTERNAL WRENC M8 X 25.....	4
					UOC:HSL	
10	XDFZZ		K7766	UAD0000648	.TUBE ASSEMBLY,METAL.....	1
					UOC:HSL	
11	XDFZZ		K7766	UAD0000649	.TUBE ASSEMBLY,METAL.....	1
					UOC:HSL	
12	XDFZZ		K7766	UK00833063	.FLANGE,PIPE 1/2IN.....	2
					UOC:HSL	
13	XDFZZ		K7766	09083793	.O-RING 18.64 X 3.53 NBR.....	6
					UOC:HSL	
14	XDFZZ		K7766	UK00834483	.BOLT,INTERNAL WRENC M8 X 30.....	16
					UOC:HSL	
15	XDFZZ		K7766	UAD0000631	.ADAPTER,STRAIGHT PI.....	1
					UOC:HSL	
16	XDFZZ		K7766	UAD0000630	.ADAPTER,STRAIGHT PI.....	1
					UOC:HSL	
17	PFFZZ	4730998544155	K7705	G406/8146	.ELBOW,TUBE 1/2IN 90 DEG.....	2
					UOC:HSL	
18	PFFZZ	4730996662134	K7705	G406/8145	.ELBOW,TUBE 1/2IN 90DEG.....	2
					UOC:HSL	
19	XDFZZ		D0826	WD-G1/2 NBR	.SEAL,PLAIN 1/2IN.....	2
					UOC:HSL	
20	XDFZZ		K7766	UK00834484	.BOLT,INTERNAL WRENC M8 X 40.....	8
					UOC:HSL	
21	PFFZZ	9905993975732	K7705	G406/8141/1	.PLATE,IDENTIFICATIO.....	1
					UOC:HSL	
22	PFFLL	3040998534848	K7705	G406/8171	.CYLINDER ASSEMBLY,A.....	1
					UOC:HSL	

END OF FIGURE

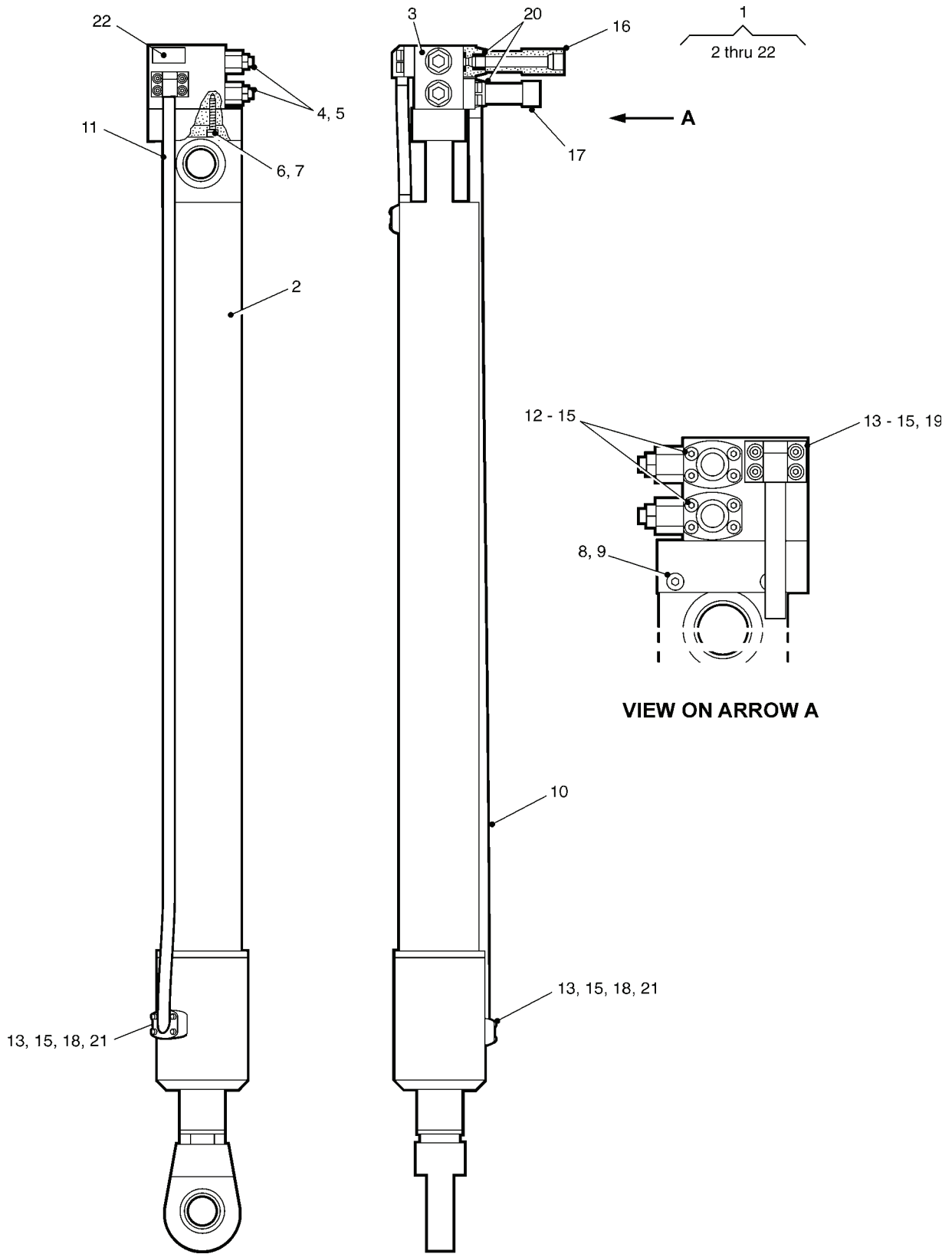

Figure 24. Stabilizer Cylinder Assembly - R.H.

(1) ITEM NO	(2) SMR CODE	(3) NSN	(4) CAGEC	(5) PART NUMBER	(6) DESCRIPTION AND USABLE ON CODES(UOC)	(7) QTY
GROUP 217 STABILIZER LEG AND STABILIZER CYLINDER						
FIG. 24 STABILIZER CYLINDER ASSEMBLY - R.H.						
1	PFFFF	3040998534848	K7705	G406/8171	CYLINDER ASSEMBLY,A..... UOC:HSL	1
2	PBFL	3040994903975	K7705	G406/8021	.CYLINDER ASSEMBLY,A..... UOC:HSL	1
3	PFFZZ	4730998403380	K7705	G406/8111	.MANIFOLD,HYDRAULIC..... UOC:HSL	1
4	PFFZZ	4820999684037	K7705	G406/8021/3263	.VALVE,FLOW CONTROL (SET TO 90 BAR) UOC:HSL	1
5	XDFZZ		K7705	G406/8021/3264	.VALVE,FLOW CONTROL (SET TO 70 BAR) UOC:HSL	1
6	XDFZZ		K7766	UK00834485	.BOLT,MACHINE M8 X 45..... UOC:HSL	4
7	XDFZZ		K7766	UK00824747	.WASHER,LOCK M8..... UOC:HSL	32
8	XDFZZ		K7766	UK00824482	.BOLT,INTERNAL WRENC M8 X 25..... UOC:HSL	4
9	XDFZZ		K7766	UK00824747	.WASHER,LOCK M8..... UOC:HSL	4
10	XDFZZ		K7766	UAD0000648	.TUBE ASSEMBLY,METAL (ASTM A312 TP 316L)..... UOC:HSL	1
11	XDFZZ		K7766	UAD0000649	.TUBE ASSEMBLY,METAL (ASTM A312 TP 316L)..... UOC:HSL	1
12	XDFZZ		K7766	UK00833063	.FLANGE,PIPE 1/2IN..... UOC:HSL	2
13	XDFZZ		K7766	09083793	.O-RING 18.64 X 3.53 NBR..... UOC:HSL	6
14	XDFZZ		K7766	UK00834483	.BOLT,INTERNAL WRENC..... UOC:HSL	16
15	XDFZZ		K7766	UK00824747	.WASHER,LOCK M8..... UOC:HSL	24
16	XDFZZ		K7766	UAD0000631	.ADAPTER,STRAIGHT PI..... UOC:HSL	1
17	XDFZZ		K7766	UAD0000630	.ADAPTER,STRAIGHT PI..... UOC:HSL	1
18	PFFZZ	4730998544155	K7705	G406/8146	.ELBOW,TUBE 1/2IN 90DEG..... UOC:HSL	2
19	PFFZZ	4730996662134	K7705	G406/8145	.ELBOW,TUBE 1/2IN 90DEG..... UOC:HSL	2
20	XDFZZ		D0826	WD-G1/2 NBR	.SEAL,PLAIN 1/2IN..... UOC:HSL	2
21	XDFZZ		K7766	UK00834484	.BOLT,INTERNAL WRENC M8 X 40..... UOC:HSL	8
22	PFFZZ	9905992389063	K7705	G406/8141/2	.PLATE,IDENTIFICATIO..... UOC:HSL	1

END OF FIGURE

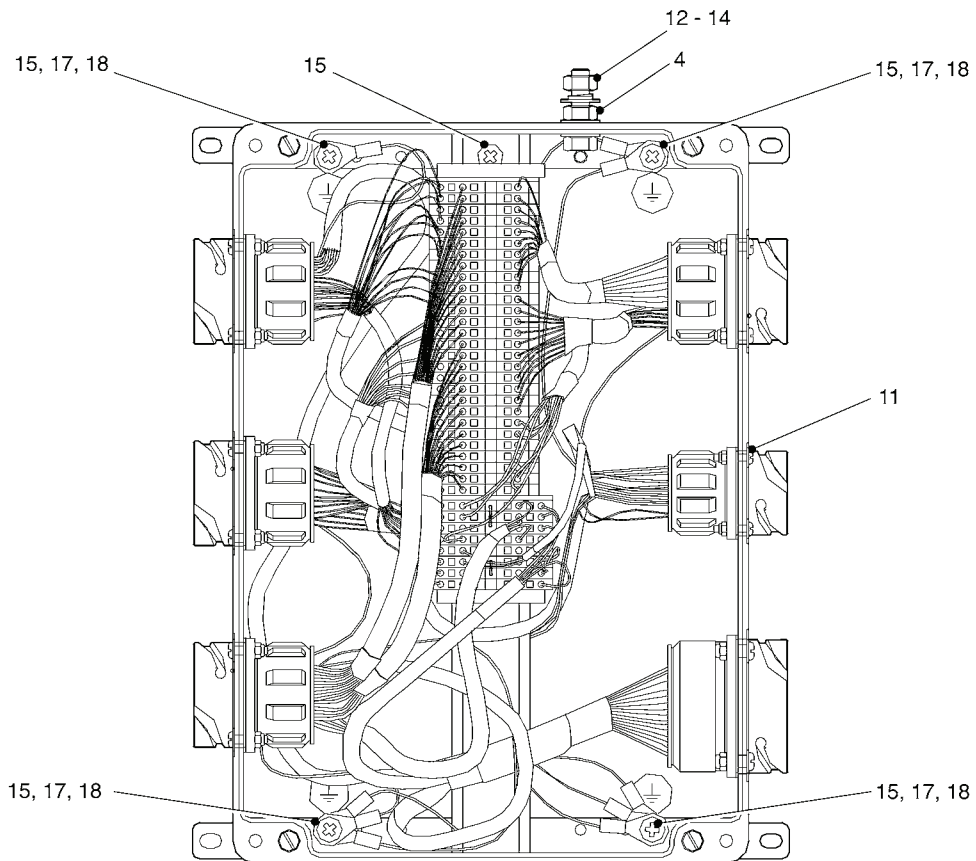
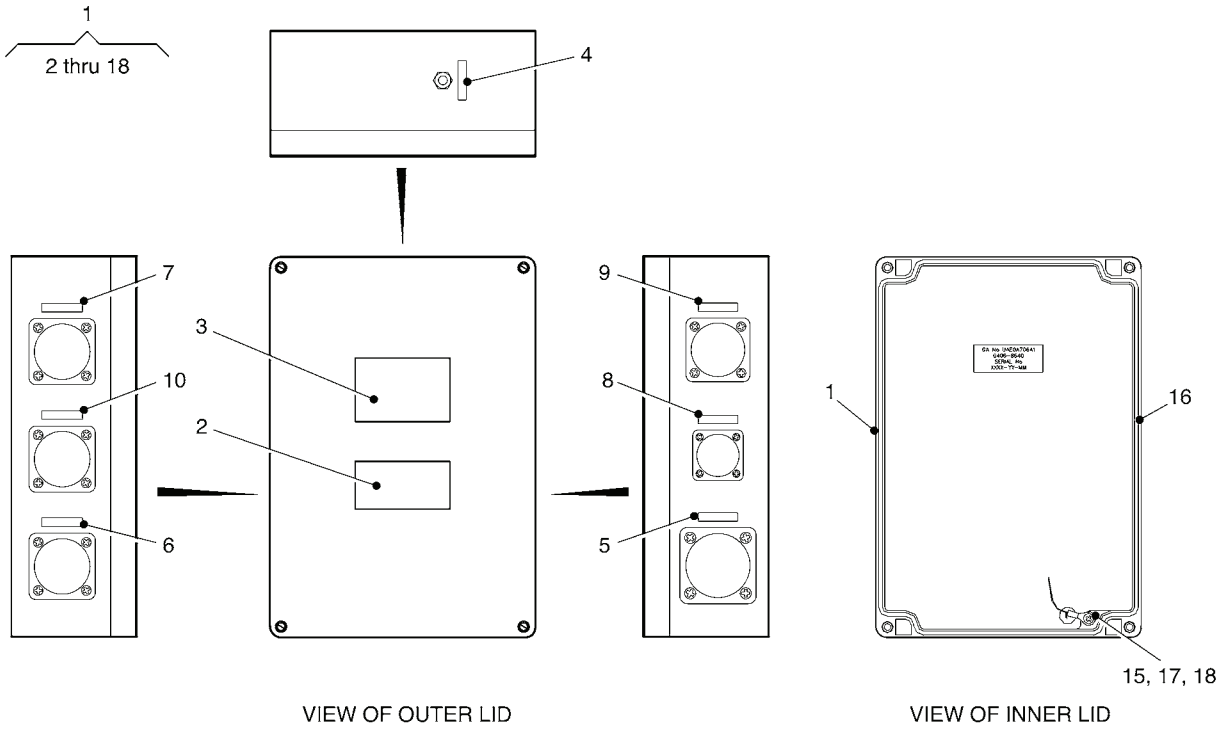

Figure 25. Junction Box (Lower A-Frame)

(1) ITEM NO	(2) SMR CODE	(3) NSN	(4) CAGEC	(5) PART NUMBER	(6) DESCRIPTION AND USABLE ON CODES(UOC)	(7) QTY
GROUP 221 ELECTRICAL JUNCTION BOX						
FIG. 25 JUNCTION BOX(LOWER A-FRAME)						
1	PBOOO	6110996664205	K7705	G406/8640	DISTRIBUTION BOX (LOWER A-FRAME)... UOC:HSL	1
2	XDOZZ		K7705	G406/8677/04	.LABEL..... UOC:HSL	1
3	PFOZZ	9905995052220	K7705	G406/8675/04	.PLATE,IDENTIFICATIO..... UOC:HSL	1
4	PFOZZ	9905993057122	K7705	G406/8676/17	.PLATE,DESIGNATION..... UOC:HSL	1
5	PFOZZ	9905996018669	K7705	G406/8676/18	.PLATE,DESIGNATION..... UOC:HSL	1
6	PFOZZ	9905997056551	K7705	G406/8676/19	.PLATE,DESIGNATION..... UOC:HSL	1
7	PFOZZ	9905998444064	K7705	G406/8676/20	.PLATE,DESIGNATION..... UOC:HSL	1
8	PFOZZ	9905995550413	K7705	G406/8676/21	.PLATE,DESIGNATION..... UOC:HSL	1
9	PFOZZ	9905992313945	K7705	G406/8676/22	.PLATE,DESIGNATION..... UOC:HSL	1
10	PFOZZ	9905991555649	K7705	G406/8676/23	.PLATE,DESIGNATION..... UOC:HSL	1
11	XDOZZ		K7705	G406/8640/12	.SCREW,MACHINE..... UOC:HSL	4
12	XDOZZ		K7705	76/130-369	.BOLT,MACHINE M8 X 30MM LG..... UOC:HSL	1
13	PAOZZ	5310997607835	K7705	76/530-854	.WASHER,SPRING TENSI M8..... UOC:HSL	1
14	PAOZZ	5310993091110	K7705	76/224-0676	.NUT,PLAIN,HEXAGON M8..... UOC:HSL	3
15	PAOZZ	5305997826818	K7705	76/9122	.SCREW,MACHINE M6 X 10MM LG..... UOC:HSL	7
16	XDOZZ		K6647	S273F0040ID307	.SEAL,NONMETALLIC,RO..... UOC:HSL	1
17	PAOZZ	6145999393160	K1010	44A-0111-16-45	.WIRE,ELECTRICAL 16AWG..... UOC:HSL	V
18	XDOZZ		00779	34150	.TERMINAL,LUG..... UOC:HSL	9

END OF FIGURE

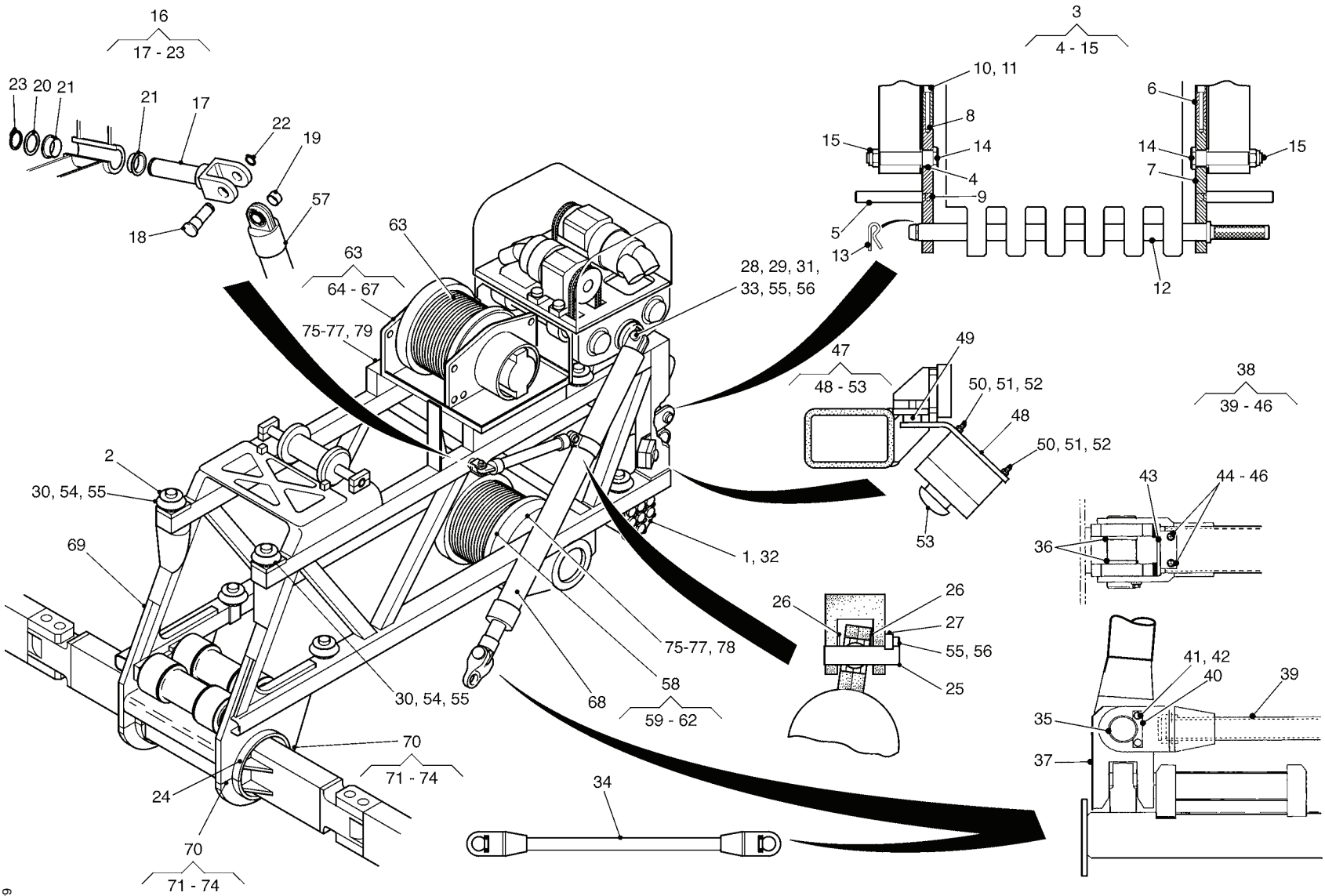

Figure 26. Frame Assembly, Launch



(1) ITEM NO	(2) SMR CODE	(3) NSN	(4) CAGEC	(5) PART NUMBER	(6) DESCRIPTION AND USABLE ON CODES(UOC)	(7) QTY
GROUP 3 LAUNCHER						
GROUP 300 LAUNCHER ASSEMBLY						
FIG. 26 FRAME ASSEMBLY, LAUNCH						
1	PAOZZ	5315991795014	K7705	G409/4579/1	PIN,LAUNCH BEAM.....	14
					UOC:HSL	
2	PAOZZ	5420991492962	K7705	G413/4604/2	FRONT ROLLER & SHAF SIDE.....	2
					UOC:HSL	
3	PFFFF	5420991614143	K7705	G413/4642/1	STOP ASSEMBLY LAUNCH BEAM.....	1
					UOC:HSL	
4	PFFZZ	3120998102505	K7705	03DU3720DU	.BEARING,SLEEVE.....	2
					UOC:HSL	
5	PFFZZ	5340996132061	K7705	G413/4642/4	.HANDLE.....	2
					UOC:HSL	
6	PFFZZ	5420998678310	K7705	G413/4642/6	.COUNTER BALANCE.....	2
					UOC:HSL	
7	PFFZZ	5420996655806	K7705	G413/4642/7	.ARM,STRUCTURAL,BRID.....	2
					UOC:HSL	
8	PFFZZ	5325996656972	K7705	F62450161010	.INSERT,SCREW THREAD M12.....	4
					UOC:HSL	
9	PFFZZ	5325994649426	K7705	F62450192665	.INSERT M16.....	2
					UOC:HSL	
10	PFFZZ	5305991997528	K7705	S606091636	.SCREW,CAP,SOCKET HE M12 X 90MM LG.	4
					UOC:HSL	
11	PFFZZ	5310992540167	K7705	W6030616	.WASHER,SPRING TENSI M12.....	4
					UOC:HSL	
12	PFFZZ	3040996655807	K7705	G413/4642/2	.SHAFT,SHOULDERED.....	1
					UOC:HSL	
13	PFFZZ	5315999316653	K0973	MEXE43550	.PIN,LOCK.....	1
					UOC:HSL	
14	PFFZZ	5315994110684	K7705	G413/4642/5	.PIN SPECIAL,PIVOT.....	2
					UOC:HSL	
15	PFFZZ	5310995072515	K7705	N6060722	.NUT M24 (NYLOC).....	2
					UOC:HSL	
16	PFOZZ	5420994453224	K7705	G413/4643/1	CYLINDER FRAME ASSE.....	2
					UOC:HSL	
17	PFOZZ	5340998752989	K7705	G413/4643/2	.CLEVIS,ROD END.....	1
					UOC:HSL	
18	PAOZZ	5315992155218	K7705	G413/4643/3	.PIN,SHOULDER,HEADED.....	1
					UOC:HSL	
19	PFOZZ	5365997461058	K7705	G413/4643/4	.SPACER,STRAIGHT.....	1
					UOC:HSL	
20	PAOZZ	5310999738437	K7705	G413/4643/8	.WASHER,FLAT 40MM ID.....	1
					UOC:HSL	
21	PFOZZ	3120995652532	K7705	03BB4016DU	.BEARING,SLEEVE.....	2
					UOC:HSL	
22	XDOZZ		K7705	121D1400-0250	.RING,RETAINING.....	1
					UOC:HSL	
23	PAOZZ	5325992798407	K7705	121D1400-0400	.RING,RETAINING.....	1
					UOC:HSL	

(1) ITEM NO	(2) SMR CODE	(3) NSN	(4) CAGEC	(5) PART NUMBER	(6) DESCRIPTION AND USABLE ON CODES(UOC)	(7) QTY
24	PFOZZ	3120998679167	K7705	G413/4656/10	BUSHING HALF, SLEEVE..... UOC:HSL	4
25	PAOZZ	5315997005453	K7705	G413/4656/2	PIN, CYLINDER..... UOC:HSL	2
26	PFOZZ	5365993736183	K7705	G413/4656/3	SPACER, STRAIGHT..... UOC:HSL	4
27	PFOZZ	3040994837399	K7705	G413/4656/4	KEEP PLATE..... UOC:HSL	2
28	PAOZZ	5315993147030	K7705	G413/4656/5	PIN, CYLINDER..... UOC:HSL	2
29	PFOZZ	5365991986454	K7705	G413/4656/6	SPACER, STRAIGHT..... UOC:HSL	4
30	PAOZZ	5315999272056	K7705	G413/4656/7	PIN, STRAIGHT, HEADLE..... UOC:HSL	4
31	PFOZZ	3120993911499	K7705	G413/4656	ITEM 8 BUSHING, SLEEVE..... UOC:HSL	2
32	XDOZZ		K7705	G413/4750/1	PIN RACK ASSEMBLY..... UOC:HSL	1
33	PFOZZ	3040997515028	K7705	G414/4646/6	KEEP PLATE..... UOC:HSL	2
34	PFOZZ	5420991810529	K7705	G415/4649/1	CROSS MEMBER ASSEMB..... UOC:HSL	1
35	PAOZZ	5315992534048	K7705	G413/4649	ITEM 4 PIN, STRAIGHT, HEADLE..... UOC:HSL	2
36	PFOZZ	5365998980158	K7705	G413/4649	ITEM 6 SPACER, RING..... UOC:HSL	4
37	XDOZZ		K7705	G415/4649/2	CLEVIS, ROD END..... UOC:HSL	2
38	XDOOO		K7705	G415/4649/18	BRACE, RETRACKABLE S..... UOC:HSL	1
39	XDOZZ		K7705	G415/4650/1	.BRACE, RETRACKABLE S..... UOC:HSL	1
40	PFOZZ	3040998600214	K7705	G415/4649/5	.KEEP PLATE..... UOC:HSL	2
41	PAOZZ	5305997810709	K7705	S606141419	.SCREW, CAP, HEXAGON H M8 X 16MM LG.. UOC:HSL	4
42	PFOZZ	5310994941733	K7705	W6030614	.WASHER, LOCK M8..... UOC:HSL	4
43	XDOZZ		K7705	G415/4649/10	.CAP, BUMPER..... UOC:HSL	2
44	XDOZZ		K7705	S606141434	.BOLT, MACHINE M8 X 80MM..... UOC:HSL	4
45	PAOZZ	5310999791373	K7705	N6061914	.NUT, SELF-LOCKING, HE..... UOC:HSL	4
46	PAOZZ	5310997584356	K7705	W6030114	.WASHER, FLAT..... UOC:HSL	8
47	PBOOO	5420997728122	K7705	G416/4736/1	STOP ASSEMBLY, EMERG..... UOC:HSL	2
48	PFOZZ	5340993175216	K7705	G416/4736	ITEM 2 .BRACKET, ANGLE..... UOC:HSL	1
49	PFOZZ	5365997532018	K7705	G416/4736/7	.SPACER, STRAIGHT..... UOC:HSL	2

(1) ITEM NO	(2) SMR CODE	(3) NSN	(4) CAGEC	(5) PART NUMBER	(6) DESCRIPTION AND USABLE ON CODES(UOC)	(7) QTY
50	PAOZZ	5310996655939	K7705	N6061913	.NUT M6..... UOC:HSL	4
51	PAOZZ	5305991799380	K7705	S606091327	.SCREW,CAP,SOCKET HE M6 X 45MM LG.. UOC:HSL	4
52	PFOZZ	5310995797972	K7705	W6030113	.WASHER,FLAT M6..... UOC:HSL	4
53	PAOZZ	5930998862299	K7705	G416/4736/3	.SWITCH,PUSH EMERGENCY STOP..... UOC:HSL	1
54	PAOZZ	5305997757322	K7705	S606091421	SCREW,CAP,SOCKET HE M8 X 20MM LG... UOC:HSL	8
55	PAOZZ	5310994941733	K7705	W6030614	WASHER,LOCK M8..... UOC:HSL	16
56	PAOZZ	5305994832148	K7705	S606091400	SCREW,CAP,SOCKET HE M8 X 25MM LG... UOC:HSL	8
57	PBOLL	3040995097323	K7705	G406/8028	CYLINDER ASSEMBLY,A (L.H.) STOWING. UOC:HSL	1
57	PBOLL	5420993274372	K7705	G406/8029	CYLINDER ASSEMBLY,S (R.H.) STOWING. UOC:HSL	1
58	PAFLL	3950993503129	K7705	99G413/4865/1	WINCH LOWER,BASE DOWN..... UOC:HSL	1
59	PAOZZ	5340015298423	0N4U6	37417236400	.PLATE,MOUNTING..... UOC:HSL	1
60	PAOZZ	4030015294809	0N4U6	T18-0380-014	.WEDGE,DRUM CLAMP,WI..... UOC:HSL	1
61	XDOZZ		0N4U6	46110400000	.BOLT,MACHINE..... UOC:HSL	4
62	XDOZZ		0N4U6	46701100000	.WASHER,FLAT..... UOC:HSL	4
63	PAFLL	3950998330711	K7705	99G413/4864/1	WINCH UPPER,BASE UP..... UOC:HSL	1
64	PAOZZ	5340015298423	0N4U6	37417236400	.PLATE,MOUNTING..... UOC:HSL	1
65	PAOZZ	4030015294809	0N4U6	T18-0380-014	.WEDGE,DRUM CLAMP,WI..... UOC:HSL	1
66	XDOZZ		0N4U6	46110400000	.BOLT,MACHINE..... UOC:HSL	4
67	XDOZZ		0N4U6	46701100000	.WASHER,FLAT..... UOC:HSL	4
68	PBOLL	3040991689155	K7705	G406/8033	CYLINDER ASSEMBLY,A ARTICULATING (R.H.)..... UOC:HSL	1
68	PBOLL	3040998777829	K7705	G406/8032	CYLINDER ASSEMBLY,A (L.H.)..... UOC:HSL	1
69	XDFFF		K7705	G413/4600/1	LAUNCH FRAME,BEAM..... UOC:HSL	1
70	XDFZZ		K7705	G413/4612/1	CLAMP PLATE..... UOC:HSL	2
71	PAFZZ	5305994771526	K7705	S606091632	.SCREW,CAP,SOCKET HE M12 X 70..... UOC:HSL	16
72	PAFZZ	5310993824325	K7705	N6061816	.NUT,SELF-LOCKING,HE..... UOC:HSL	16
73	PAFZZ	5310994581176	K7705	W6030116	.WASHER,FLAT.....	16

(1) ITEM NO	(2) SMR CODE	(3) NSN	(4) CAGEC	(5) PART NUMBER	(6) DESCRIPTION AND USABLE ON CODES(UOC)	(7) QTY
74	PPFZZ	5315999580018	K7705	F61925152245	UOC:HSL .PIN, STRAIGHT, HEADLE.....	8
75	PAOZZ	5307998036476	K7705	G413/4656/9	UOC:HSL STUD, PLAIN.....	12
76	PAOZZ	5310992544489	K7705	N6030719	UOC:HSL NUT, SELF LOCKING M16.....	16
77	PAOZZ	5310991313154	K7705	W6030119	UOC:HSL WASHER, FLAT M16.....	16
78	XDOZZ		K7705	S606091930	UOC:HSL SCREW, MACHINE M16 X 60.....	2
79	PAOZZ	5307997007810	K7705	G413/4971/26	UOC:HSL STUD, PLAIN..... UOC:HSL	2

END OF FIGURE



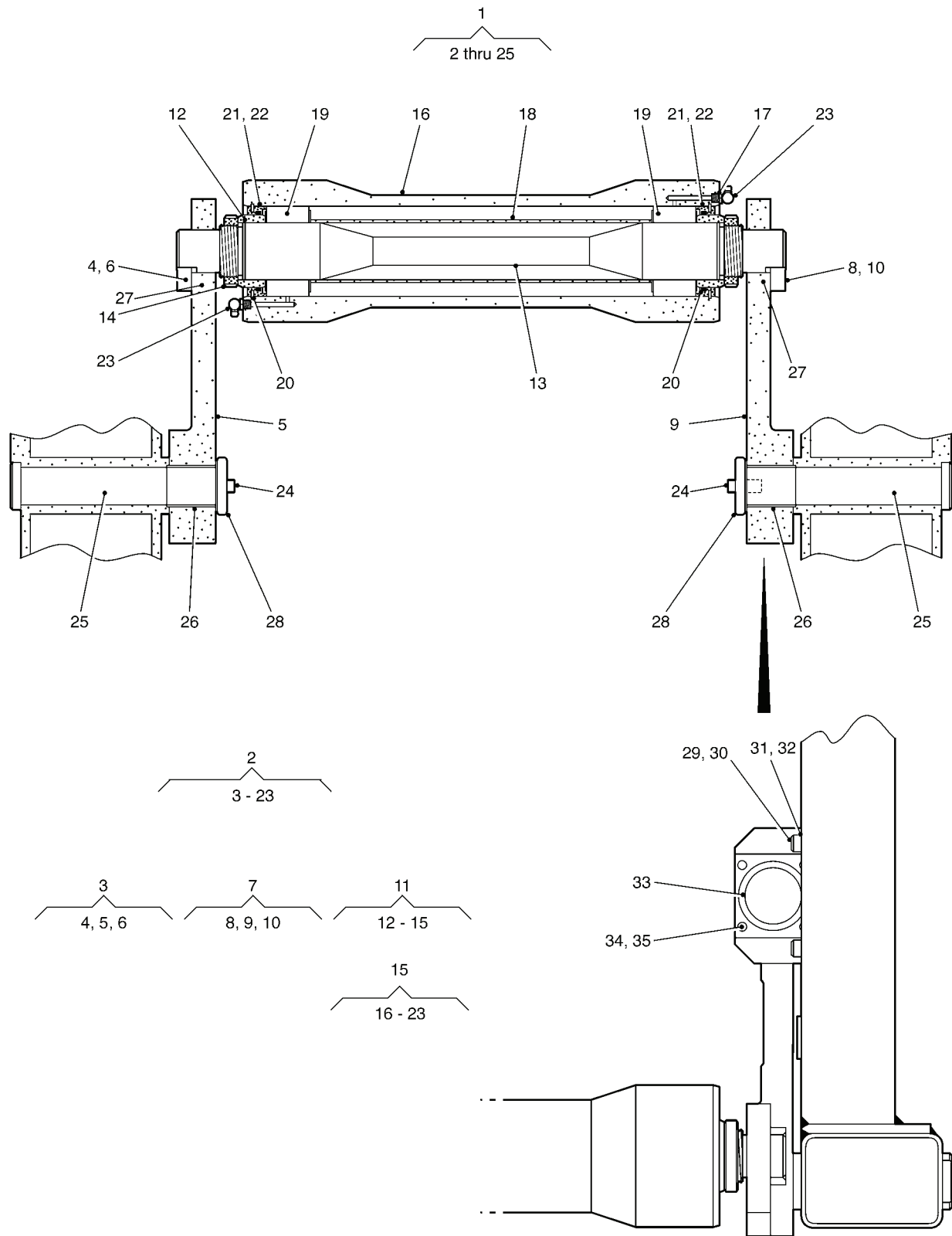

Figure 27. Pinch Roller Assembly

(1) ITEM NO	(2) SMR CODE	(3) NSN	(4) CAGEC	(5) PART NUMBER	(6) DESCRIPTION AND USABLE ON CODES(UOC)	(7) QTY
GROUP 302 LAUNCH FRAME						
FIG. 27 PINCH ROLLER ASSEMBLY						
1	XDOOO		K7705	G413/4608/1	ROLLER ASSEMBLY.....	1
					UOC:HSL	
2	PFOOO	5420992842993	K7705	G413/4608/44	.PINCH ROLLER AND AR.....	1
					UOC:HSL	
3	PFOOO	5420999866647	K7705	G413/4608/42	..ARM ASSEMBLY,REAR P.....	1
					UOC:HSL	
4	PFOZZ	5340999738434	K7705	G413/4609/7	...PLATE,KEEP.....	1
					UOC:HSL	
5	PFOZZ	5340991718851	K7705	G413/4609/15	...LEVER (L.H.).....	1
					UOC:HSL	
6	PAOZZ	5305994556098	K7705	S606061424	...SCREW,CAP,SOCKET HE.....	2
					UOC:HSL	
7	PFOOO	5420996117768	K7705	G413/4608/43	..ARM ASSEMBLY,REAR P.....	1
					UOC:HSL	
8	PFOZZ	5340999738434	K7705	G413/4609/7	...PLATE,KEEP.....	1
					UOC:HSL	
9	PFOZZ	5340995642664	K7705	G413/4609/16	...LEVER (R.H.).....	1
					UOC:HSL	
10	PAOZZ	5305994556098	K7705	S606061424	...SCREW,CAP,SOCKET HE.....	2
					UOC:HSL	
11	PFOOO	3040997920257	K7705	G413/4608/45	..SHAFT ASSEMBLY,SHOU.....	1
					UOC:HSL	
12	PFOZZ	5365999738433	K7705	G413/4609/2	...SPACER,SLEEVE.....	2
					UOC:HSL	
13	PAOZZ	3040997792742	K7705	G413/4609/5	...SHAFT,SHOULDERED.....	1
					UOC:HSL	
14	PAOZZ	5310997275135	K7705	04FU11SS	...BEARING LOCK NUT M55.....	2
					UOC:HSL	
15	PFOOO	5420998141152	K7705	G413/4608/41	..PINCH ROLLER ASSEMB.....	1
					UOC:HSL	
16	PFOZZ	3990994911343	K7705	G413/4609/1	...ROLLER,MATERIAL HAN.....	1
					UOC:HSL	
17	PAOZZ	5330998391042	K7705	G413/4609/3	...RETAINER,PACKING.....	2
					UOC:HSL	
18	PAOZZ	5365999578631	K7705	G413/4609/6	...SPACER,SLEEVE.....	1
					UOC:HSL	
19	PAOZZ	3110998172814	K7705	07SL04-5012	...BEARING,ROLLER,CYLI.....	2
					UOC:HSL	
20	PAOZZ	5325995625937	K7705	12D1300-0950	...RING,RETAINING.....	2
					UOC:HSL	
21	PAOZZ	5310999738546	K7705	07AS6085	...WASHER,FLAT 85MM X 60MM X 1MM...	4
					UOC:HSL	
22	PAOZZ	5330992153345	K7705	40FK3ISK76	...SEALING RING ASSEMB.....	2
					UOC:HSL	
23	PAOZZ	4730992151271	K7705	F00051002634	...FITTING,LUBRICATION.....	2
					UOC:HSL	
24	PAOZZ	5305996143255	K7705	S606091424	.SCREW,CAP,SOCKET HE M8 X 30MM LG..	4
					UOC:HSL	

(1) ITEM NO	(2) SMR CODE	(3) NSN	(4) CAGEC	(5) PART NUMBER	(6) DESCRIPTION AND USABLE ON CODES(UOC)	(7) QTY
25	PAOZZ	5315995121432	K7705	G413/4609/13	.PIN, STRAIGHT, HEADED..... UOC:HSL	2
26	PAOZZ	3120994043037	K7705	034050DU	.BEARING, SLEEVE..... UOC:HSL	1
27	PAOZZ	5325997517047	K7705	F62450145607	INSERT..... UOC:HSL	2
28	PFOZZ	5340991892060	K7705	G413/4609/14	CAP..... UOC:HSL	2
29	PAOZZ	5310994941733	K7705	W6030614	WASHER, LOCK M8..... UOC:HSL	4
30	PAOZZ	5305994771526	K7705	S606091632	SCREW, CAP, SOCKET HE M12 X 70MM LG.. UOC:HSL	4
31	PAOZZ	5310997623073	K7705	N6061916	NUT, SELF-LOCKING, HE..... UOC:HSL	4
32	PAOZZ	5310994581176	K7705	W6030116	WASHER, FLAT..... UOC:HSL	4
33	PFOZZ	5340992123973	K7705	G413/4609/19	BRACKET, MOUNTING..... UOC:HSL	2
34	PAOZZ	5305993262749	K7705	S606091526	SCREW, CAP, SOCKET HE..... UOC:HSL	8
35	PAOZZ	5310992123975	K7705	W6090609	WASHER, LOCK M10..... UOC:HSL	8

END OF FIGURE





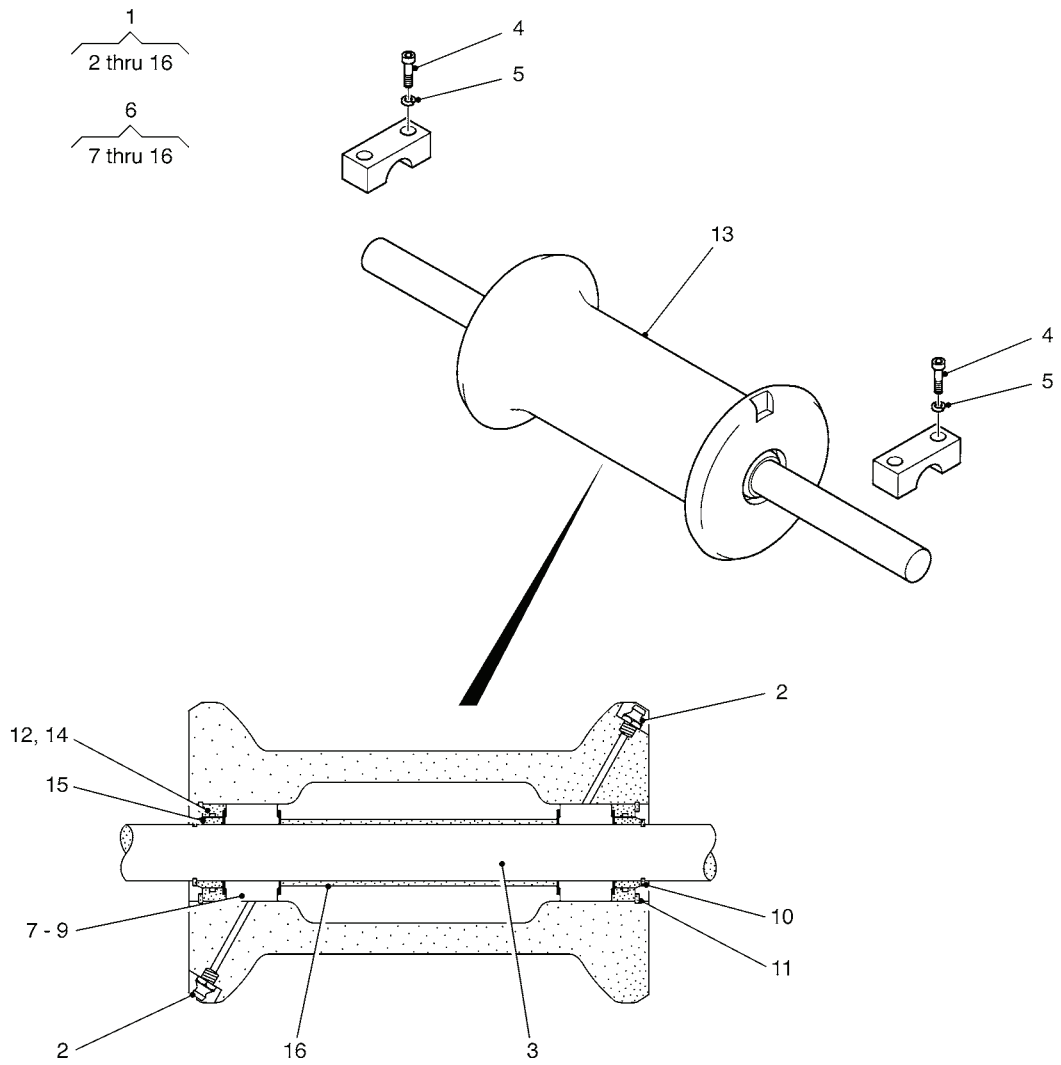

Figure 28. Roller Assembly, Cable

(1) ITEM NO	(2) SMR CODE	(3) NSN	(4) CAGEC	(5) PART NUMBER	(6) DESCRIPTION AND USABLE ON CODES(UOC)	(7) QTY
GROUP 302 LAUNCH FRAME						
FIG. 28 ROLLER ASSEMBLY, CABLE						
1	PFOOO	5420994300505	K7705	G413/4613/1	ROLLER, GUIDE..... UOC:HSL	1
2	PAOZZ	4730996018353	K7705	F00059002644	. FITTING, LUBRICATION..... UOC:HSL	2
3	PAOZZ	3040991475500	K7705	G413/4613/3	. SHAFT, STRAIGHT..... UOC:HSL	1
4	PAOZZ	5306998701376	K7705	S630091528	. BOLT, INTERNAL WRENC M10 X 50MM LG. UOC:HSL	4
5	PAOZZ	5310992123975	K7705	W6090609	. WASHER, LOCK M10..... UOC:HSL	4
6	PFOZZ	5420994269124	K7705	G413/4613/16	. ROLLER ASSEMBLY, GUI..... UOC:HSL	1
7	PFOZZ	5310996058734	K7705	AS4060	. . WASHER 60MM X 40MM X 1MM..... UOC:HSL	4
8	PFOZZ	5330991718843	K7705	DR5008P-71	. . SEAL, BEARING..... UOC:HSL	4
9	PFOZZ	3110991335081	K7705	SL045008C4	. . BEARING, ROLLER..... UOC:HSL	2
10	PFOZZ	5325992798407	K0745	D1400-0400-CS-ZD	. . RING, RETAINING..... UOC:HSL	2
11	PFOZZ	5325993824118	K0745	D1300-0680-CS-ZD	. . RING, RETAINING..... UOC:HSL	2
12	PFOZZ	5330994587810	K7705	40FK3ISK50	. . RING, SPECIAL..... UOC:HSL	2
13	PFOZZ	5420991314778	K7705	G413/4613/2	. . GUIDE ROLLER..... UOC:HSL	1
14	PFOZZ	5330997975738	K7705	G413/4613 ITEM 4	. . RETAINER, SEAL..... UOC:HSL	2
15	PFOZZ	5365995103863	K7705	G413/4613/5	. . SPACER, SLEEVE..... UOC:HSL	2
16	PFOZZ	5365993143106	K7705	G413/4613/6	. . SPACER, SLEEVE..... UOC:HSL	1

END OF FIGURE

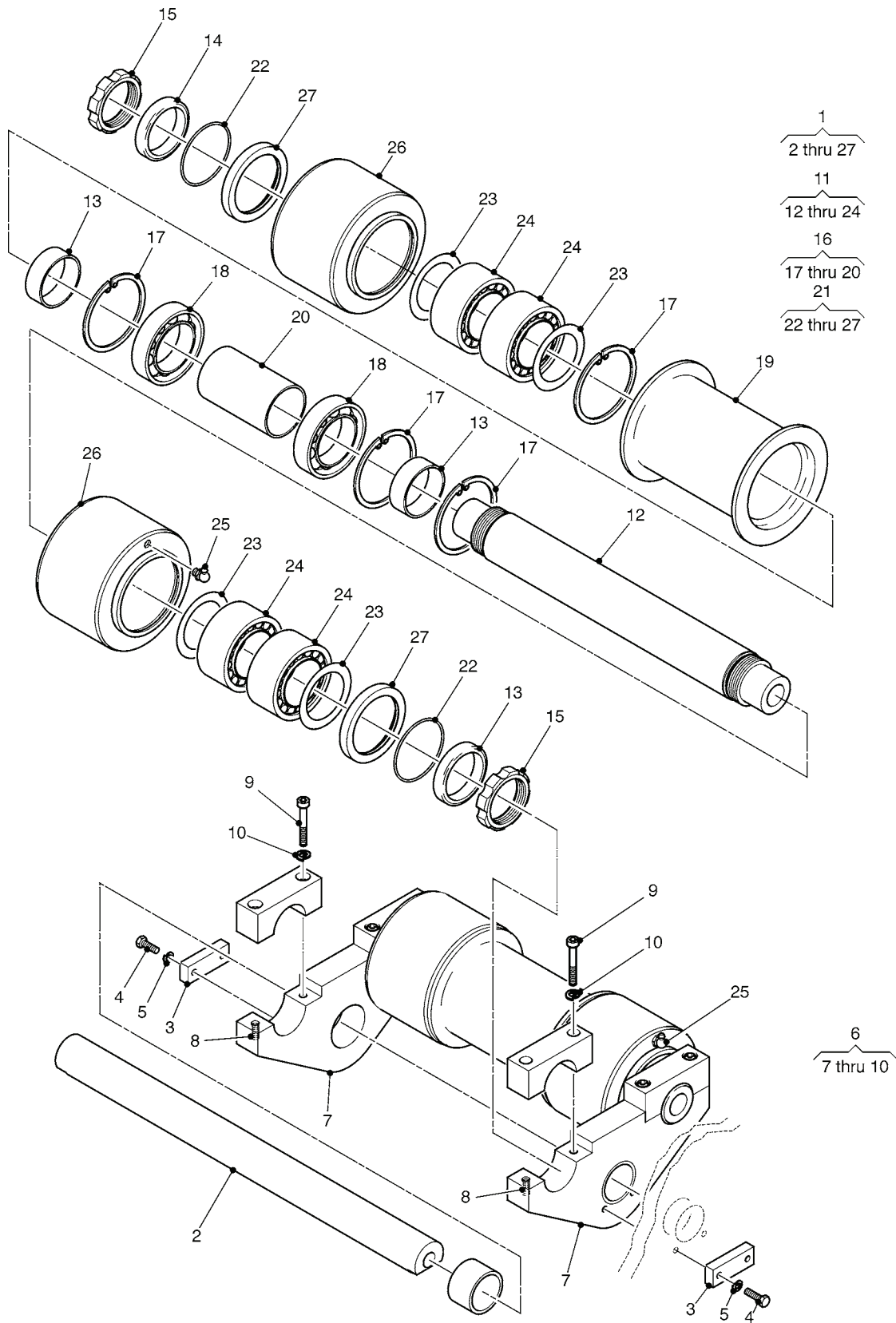

Figure 29. Roller Assembly, Forward

(1) ITEM NO	(2) SMR CODE	(3) NSN	(4) CAGEC	(5) PART NUMBER	(6) DESCRIPTION AND USABLE ON CODES(UOC)	(7) QTY
GROUP 302 LAUNCH FRAME						
FIG. 29 ROLLER ASSEMBLY, FORWARD						
1	PFFFF	5420999371338	K7705	G413/4602/1	ROLLER ASSEMBLY..... UOC:HSL	1
2	PAFZZ	3040993594335	K7705	G413/4603/8	.SHAFT,STRAIGHT..... UOC:HSL	1
3	PFFZZ	5340992160041	K7705	G413/4603/9	.PLATE,LOCKING..... UOC:HSL	2
4	PAFZZ	5305997495110	K7705	S606141425	.SCREW..... UOC:HSL	4
5	PAFZZ	5310994941733	K7705	W6030614	.WASHER,LOCK M8..... UOC:HSL	4
6	PFFFF	5340998967076	K7705	G413/4602/22	.PLATE,MOUNTING..... UOC:HSL	1
7	XDFZZ		K7705	G413/4603/7	..SUPPORT ASSEMBLY,SP..... UOC:HSL	2
8	PAFZZ	5325996656972	K7705	F62450161010	..INSERT,SCREW THREAD..... UOC:HSL	8
9	PAFZZ	5305994771526	K7705	S606091632	..SCREW,CAP,SOCKET HE M12 X 70MM LG UOC:HSL	8
10	PAFZZ	5310992540167	K7705	W6030616	..WASHER,SPRING TENSI M12..... UOC:HSL	8
11	PFFFF	5420995873579	K7705	G413/4602/25	.ROLLER ASSEMBLY..... UOC:HSL	1
12	PAFZZ	3040994582182	K7705	G413/4603/2	..SHAFT,STRAIGHT..... UOC:HSL	2
13	PFFZZ	5365999940353	K7705	G413/4603/5	..SPACER,STRAIGHT..... UOC:HSL	4
14	PFFZZ	5365994807725	K7705	G413/4603/6	..SPACER,PLATE..... UOC:HSL	4
15	XDFZZ		K7705	04FU17SS	..NUT,LOCK..... UOC:HSL	2
16	PFFFF	5420991319350	K7705	G413/4602/23	..ROLLER ASSEMBLY,ROP..... UOC:HSL	2
17	PAFZZ	5325992123944	K7705	G413/4602/13	..RING,RETAINING..... UOC:HSL	4
18	PAFZZ	3110997271653	K7705	G413/4602/12	...BALL,BEARING..... UOC:HSL	2
19	XDFZZ		K7705	G413/4603/3	...GUIDE,ROLLER..... UOC:HSL	1
20	PFFZZ	5365993854188	K7705	G413/4603/4	...SPACER,STRAIGHT..... UOC:HSL	1
21	PFFFF	5420998126053	K7705	G413/4602/24	..ROLLER ASSEMBLY..... UOC:HSL	4
22	PAFZZ	5330990003491	K7705	G413/4602/20	...RING,SEALING..... UOC:HSL	1
23	PAFZZ	5310994795656	K7705	07AS90120	...WASHER,BEARING 90MM ID..... UOC:HSL	2
24	PAFZZ	5310993043081	K7705	07SL045018	...BEARING,ROLLER,CYLI..... UOC:HSL	2

(1) ITEM NO	(2) SMR CODE	(3) NSN	(4) CAGEC	(5) PART NUMBER	(6) DESCRIPTION AND USABLE ON CODES(UOC)	(7) QTY
25	PAOZZ	4730992151271	K7705	F00051002634	..FITTING,LUBRICATION..... UOC:HSL	1
26	XDFZZ		K7705	G413/4603/1	..ROLLER..... UOC:HSL	1
27	PAFZZ	5340993067031	K7705	G413/4603/15	..CARRIER,SEALING RIN..... UOC:HSL	1

END OF FIGURE



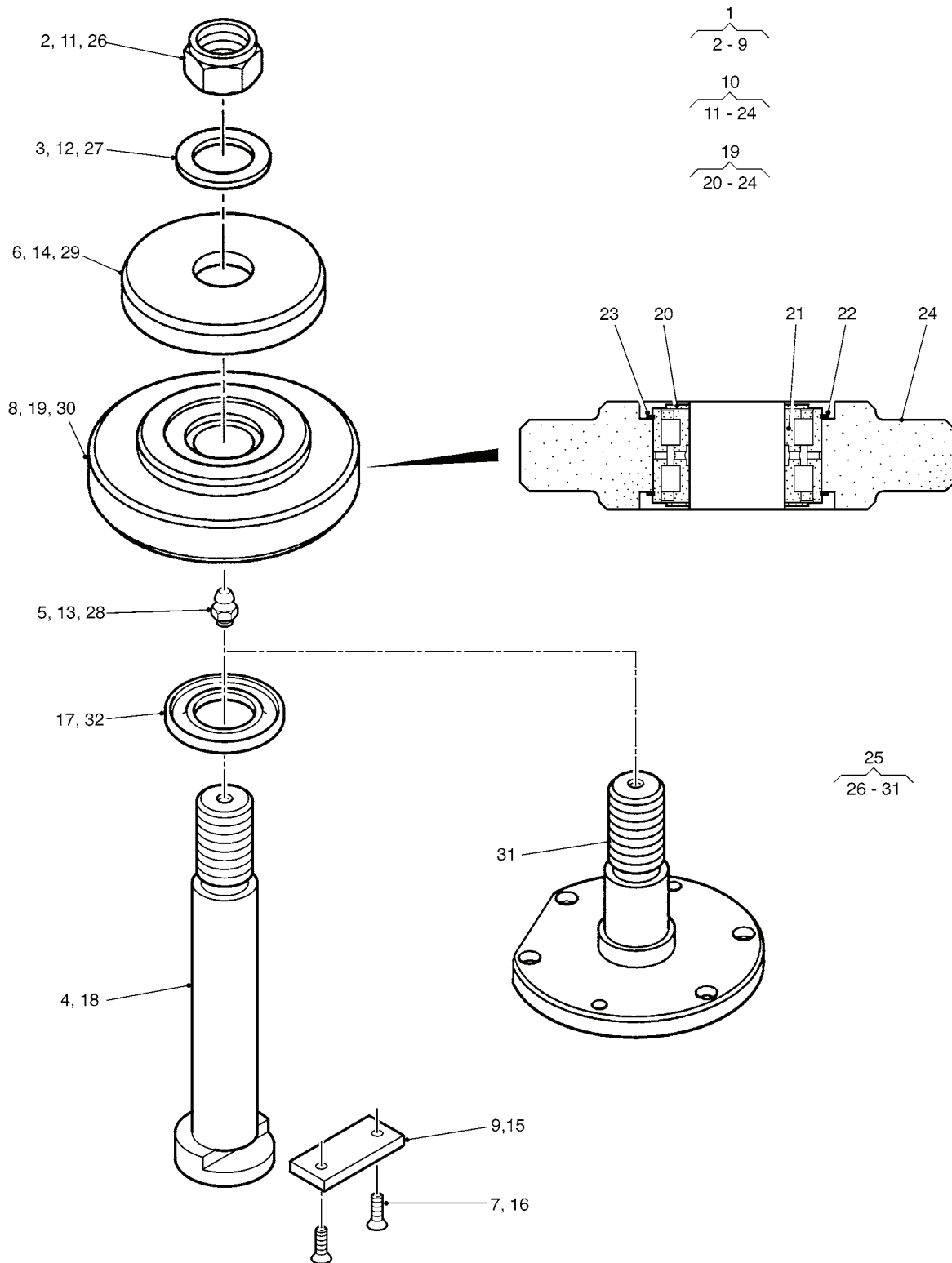

Figure 30. Roller Assembly, Front, Side and Rear



(1) ITEM NO	(2) SMR CODE	(3) NSN	(4) CAGEC	(5) PART NUMBER	(6) DESCRIPTION AND USABLE ON CODES(UOC)	(7) QTY
GROUP 302 LAUNCH FRAME						
FIG. 30 ROLLER ASSEMBLY, FRONT, SIDE AND REAR						
1	A0000		K7705	G413/4604/1	ROLLER ASSEMBLY,SID.....	2
					UOC:HSL	
2	PAOZZ	5310997477944	K7705	N6030724	.NUT,SELF-LOCKING M30.....	1
					UOC:HSL	
3	PAOZZ	5310998330726	K7705	W6032724	.WASHER,FLAT M30.....	1
					UOC:HSL	
4	PAOZZ	3040996143254	K7705	G413/4604/3	.SHAFT,SHOULDERED.....	1
					UOC:HSL	
5	PAOZZ	4730992151271	K7705	F00051002634	.FITTING,LUBRICATION.....	1
					UOC:HSL	
6	PFOZZ	3110996655920	K7705	G413/4604/4	.CAP SPECIAL,BEARING.....	1
					UOC:HSL	
7	PAOZZ	5305991892061	K7705	S606061319	.SCREW,CAP,SOCKET HE M6 X 16MM LG..	2
					UOC:HSL	
8	XDOZZ		K7705	G413/4604/20	.ROLLER ASSEMBLY.....	1
					UOC:HSL	
9	PFOZZ	3040992484125	K7705	G413/4604/7	.PLATE,LOCKING.....	1
					UOC:HSL	
10	PFOOO	5420996661905	K7705	G413/4604/19	ROLLER AND SHAFT AS.....	4
					UOC:HSL	
11	PAOZZ	5310997477944	K7705	N6030724	.NUT,SELF-LOCKING.....	1
					UOC:HSL	
12	PAOZZ	5310998330726	K7705	W6032724	.WASHER,FLAT.....	1
					UOC:HSL	
13	PAOZZ	4730992151271	K7705	F00051002634	.FITTING,LUBRICATION.....	1
					UOC:HSL	
14	PFOZZ	3110996655920	K7705	G413/4604/4	.CAP SPECIAL,BEARING.....	1
					UOC:HSL	
15	PFOZZ	3040992484125	K7705	G413/4604/7	.PLATE,LOCKING.....	1
					UOC:HSL	
16	PAOZZ	5305991892061	K7705	S606061319	.SCREW,CAP,SOCKET HE.....	2
					UOC:HSL	
17	PAOZZ	5340999684027	K7705	G413/4604/17	.CAP,PROTECTIVE,DUST.....	1
					UOC:HSL	
18	PAOZZ	3040992458316	K7705	G413/4604/18	.SHAFT,SHOULDERED.....	1
					UOC:HSL	
19	XDOOO		K7705	G413/4604/20	.ROLLER ASSEMBLY.....	1
					UOC:HSL	
20	PAOZZ	5310998330704	K7705	07AS3552	..WASHER,SPECIAL 52MM X 35MM X 1MM.	2
					UOC:HSL	
21	PFOZZ	3110992394838	K7705	07DRSL045007	..BEARING,ROLLER,CYLI.....	1
					UOC:HSL	
22	PAOZZ	5330993791132	K7705	07DRSL045007P	..SEAL.....	2
					UOC:HSL	
23	XDOZZ		K7705	07WRE62	..RING SPECIAL,SNAP.....	2
					UOC:HSL	
24	PFOZZ	3110996140547	K7705	G413/4604/8	..ROLLER,SPECIAL.....	1

(1) ITEM NO	(2) SMR CODE	(3) NSN	(4) CAGEC	(5) PART NUMBER	(6) DESCRIPTION AND USABLE ON CODES(UOC)	(7) QTY
25	A0000		K7705	G413/4604/2	UOC:HSL ROLLER ASSEMBLY.....	2
26	PAOZZ	5310997477944	K7705	N6030724	UOC:HSL .NUT,SELF-LOCKING.....	1
27	PAOZZ	5310998330726	K7705	W6032724	UOC:HSL .WASHER,FLAT.....	1
28	PAOZZ	4730992151271	K7705	F00051002634	UOC:HSL .FITTING,LUBRICATION.....	1
29	PFOZZ	3110996655920	K7705	G413/4604/4	UOC:HSL .CAP SPECIAL,BEARING.....	1
30	XDOZZ		K7705	G413/4604/20	UOC:HSL .ROLLER ASSEMBLY.....	1
31	PFOZZ	5420993243129	K7705	G413/4604 ITEM 5	UOC:HSL .HUB.....	1
32	PFOZZ	3110995359914	K7705	G413/4604/6	UOC:HSL CAP SPECIAL,BEARING.....	1

END OF FIGURE



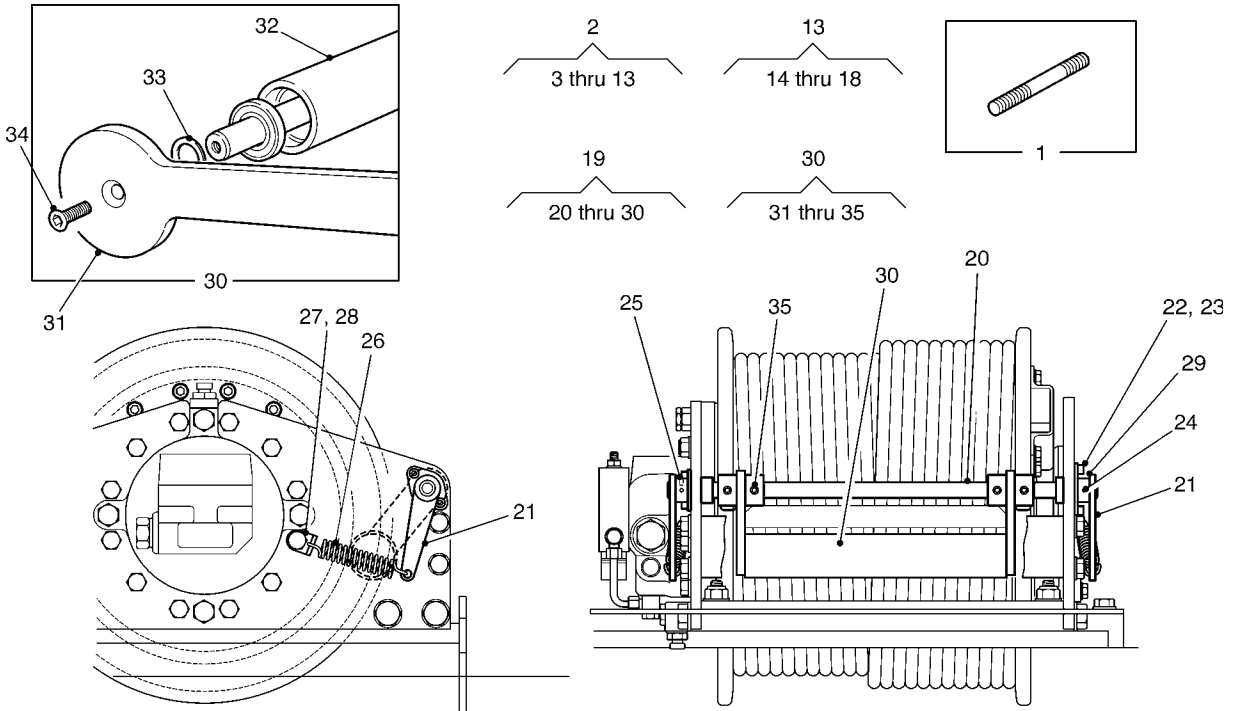

UPPER WINCH ASSEMBLY

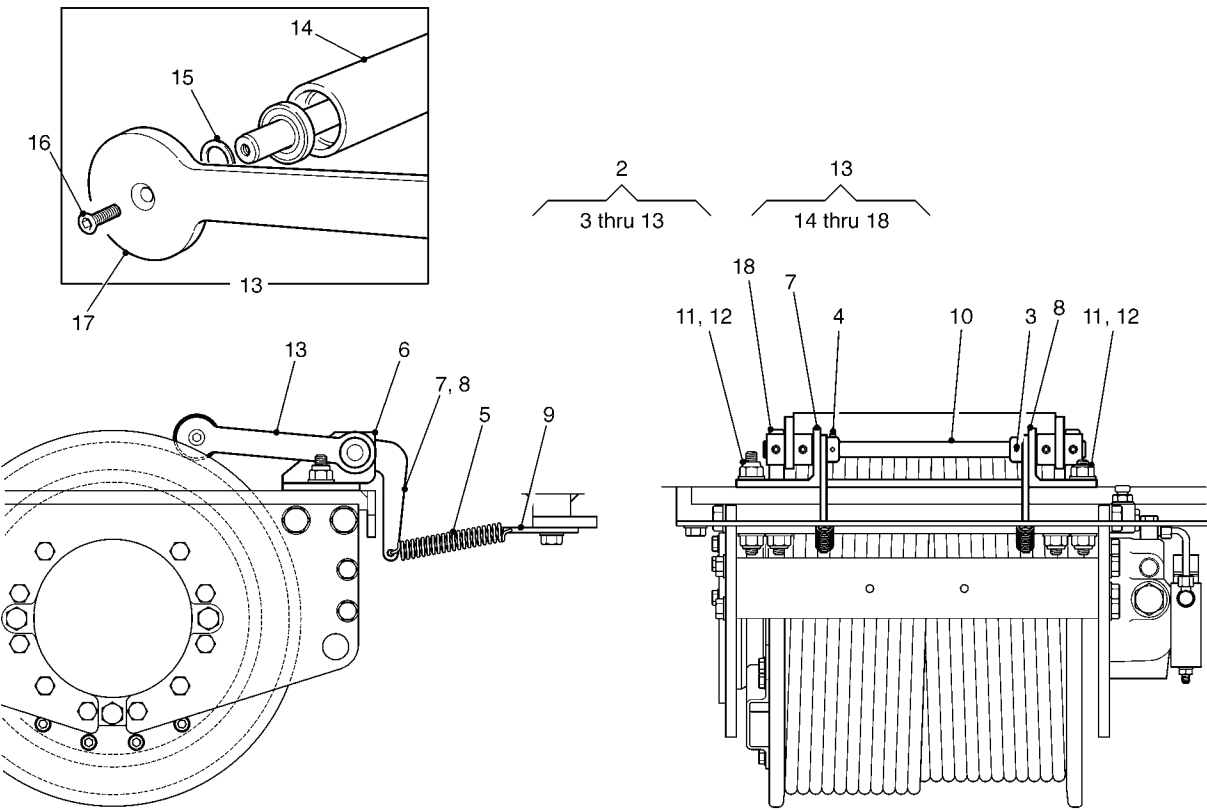

LOWER WINCH ASSEMBLY

Figure 31. Winch Rope Tensioner Assembly

(1) ITEM NO	(2) SMR CODE	(3) NSN	(4) CAGEC	(5) PART NUMBER	(6) DESCRIPTION AND USABLE ON CODES(UOC)	(7) QTY
GROUP 302 LAUNCH FRAME						
FIG. 31 WINCH ROPE TENSIONER ASSEMBLY						
1	PAOZZ	5307997007810	K7705	G413/4971/26	STUD,PLAIN..... UOC:HSL	2
2	PFOOO	3950992814076	K7705	G413/4971/1	TENSIONER PULLEY AS..... UOC:HSL	1
3	PAOZZ	5315995497777	K7705	F60666101950	.PIN,SPRING..... UOC:HSL	2
4	PAOZZ	5305992707946	K7705	S629011314	.SETSCREW..... UOC:HSL	2
5	PAOZZ	5360992977142	K7705	55E10001254500MD	.SPRING,HELICAL,EXTE..... UOC:HSL	2
6	PFOZZ	5340996953150	K7705	G413/4974/1	.PLATE,MOUNTING..... UOC:HSL	1
7	PFOZZ	5340999024177	K7705	G413/4974/4	.BRACKET,LEVER..... UOC:HSL	1
8	PFOZZ	5340999982287	K7705	G413/4974/5	.BRACKET,LEVER..... UOC:HSL	1
9	PFOZZ	5340996167870	K7705	G413/4971/25	.PLATE,MOUNTING..... UOC:HSL	1
10	PFOZZ	3040991622642	K7705	G413/4971/27	.SHAFT,STRAIGHT..... UOC:HSL	1
11	PAOZZ	5310992544489	K7705	N6030719	.NUT,SELF LOCKING..... UOC:HSL	2
12	PAOZZ	5310991313154	K7705	W6030119	.WASHER,FLAT..... UOC:HSL	2
13	PFOZZ	5420995898408	K7705	G413/4971/34	.LOWER PIVOT ARM ASS..... UOC:HSL	1
14	XDOZZ		K7705	G413/4971/31	.ROLLER AND SHAFT AS..... UOC:HSL	1
15	XDOZZ		K7705	G413/4971/8	.WASHER..... UOC:HSL	2
16	PFOZZ	5306999866555	K7705	S606061524	.BOLT,INTERNAL WRENC..... UOC:HSL	2
17	XDOZZ		K7705	G413/4972/1	.LOWER PIVOT ARM ASS..... UOC:HSL	1
18	XDOZZ		K7705	B624291515	.SCREW,SOCKET,HEXAGO..... UOC:HSL	4
19	PFOOO	3950998651840	K7705	G413/4971/2	TENSIONER PULLEY AS..... UOC:HSL	1
20	PFOZZ	3040993979101	K7705	G413/4971/10	.SHAFT,STRAIGHT..... UOC:HSL	1
21	PFOZZ	5340991622644	K7705	G413/4974/8	.BRACKET,LEVER..... UOC:HSL	2
22	PAOZZ	5305997757322	K7705	S606091421	.SCREW,CAP,SOCKET HE..... UOC:HSL	4
23	PAOZZ	5310994941733	K7705	W6030614	.WASHER,LOCK..... UOC:HSL	4
24	PAOZZ	5315995497777	K7705	F62466101611	.PIN,SPRING.....	2

(1) ITEM NO	(2) SMR CODE	(3) NSN	(4) CAGEC	(5) PART NUMBER	(6) DESCRIPTION AND USABLE ON CODES(UOC)	(7) QTY
25	PAOZZ	5305992707946	K7705	S629011314	UOC:HSL .SETSCREW.....	2
26	PAOZZ	5360992977142	K7705	55E10001254500MD	UOC:HSL .SPRING,HELICAL,EXTE.....	2
27	PFOZZ	5340996118722	K7705	G413/4971/21	UOC:HSL .BRACKET,ANGLE.....	1
28	PFOZZ	5340996907123	K7705	G413/4971/30	UOC:HSL .BRACKET,ANGLE.....	1
29	PFOZZ	3040997294519	K7705	G413/4971/33	UOC:HSL .MOUNTING COLLAR ASS.....	2
30	PFOOO	5420993057120	K7705	G413/4971/32	UOC:HSL PIVOT ARM ASSEMBLY.....	1
31	XDOZZ		K7705	G413/4973/1	UOC:HSL .UPPER PIVOT ARM ASS.....	1
32	XDOZZ		K7705	G413/4971/31	UOC:HSL .ROLLER AND SHAFT AS.....	1
33	XDOZZ		K7705	G413/4971/8	UOC:HSL .WASHER 29OD X 19ID X 3.2 THK.....	2
34	PFOZZ	5306999866555	K7705	S606061524	UOC:HSL .BOLT,INTERNAL WRENC.....	2
35	XDOZZ		K7705	B624291515	UOC:HSL .SCREW,SOCKET,HEXAGO M10 X 10LG (CONE POINT).....	4

END OF FIGURE



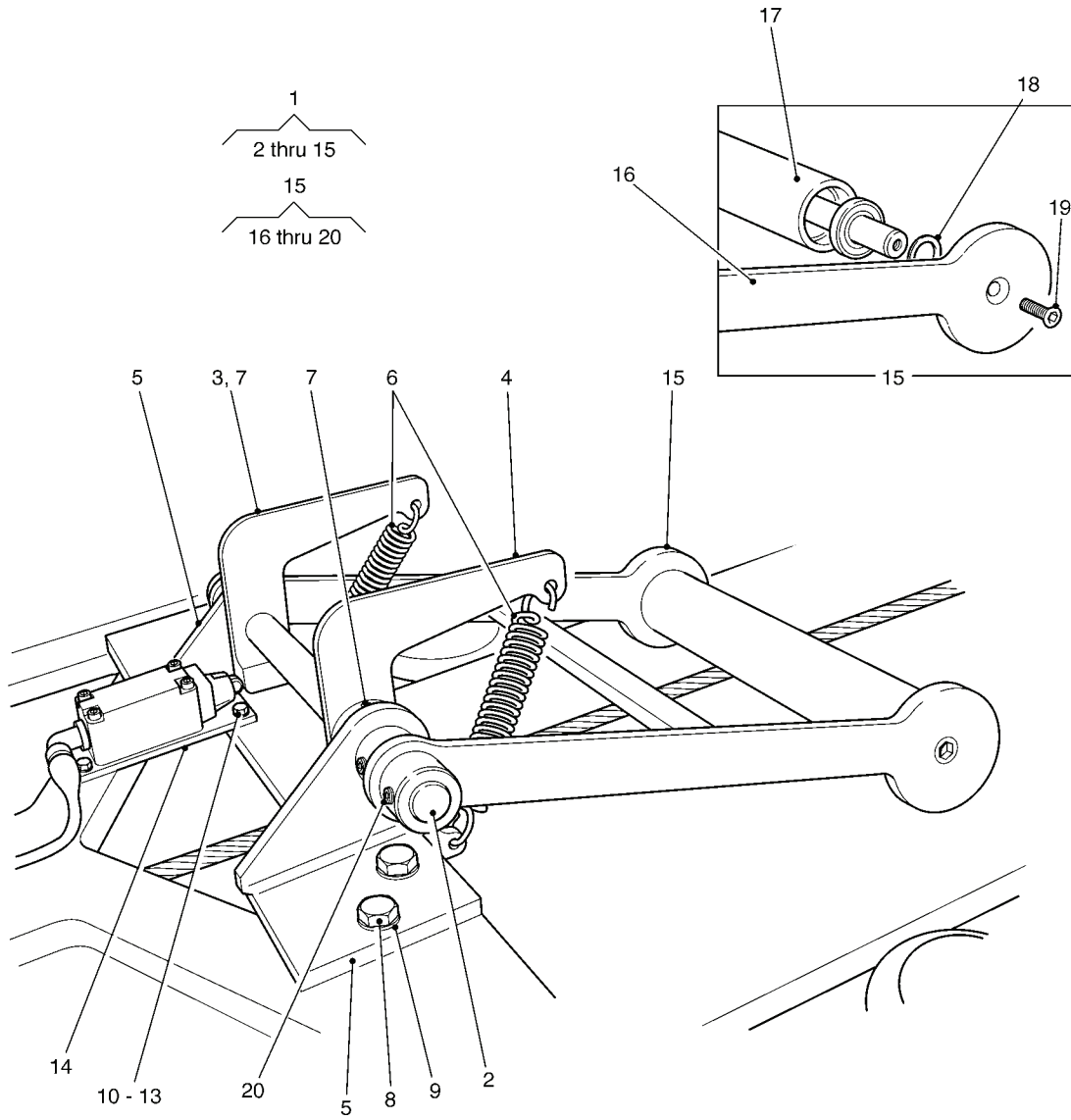

Figure 32. Upper Winch Rope Tension Indicator



(1) ITEM NO	(2) SMR CODE	(3) NSN	(4) CAGEC	(5) PART NUMBER	(6) DESCRIPTION AND USABLE ON CODES(UOC)	(7) QTY
GROUP 302 LAUNCH FRAME						
FIG. 32 UPPER WINCH ROPE TENSION INDICATOR						
1	PFOOO	5420998634703	K7705	G413/4975/1	INDICATOR ASSEMBLY..... UOC:HSL	1
2	PFOZZ	3040992131055	K7705	G413/4975/8	.SHAFT,STRAIGHT..... UOC:HSL	1
3	PFOZZ	5340995625934	K7705	G413/4977/4	.BRACKET,LEVER..... UOC:HSL	1
4	PFOZZ	5340993386060	K7705	G413/4977/5	.BRACKET,LEVER..... UOC:HSL	1
5	PFOZZ	5340991477599	K7705	G413/4977/1	.BRACKET,MOUNTING..... UOC:HSL	1
6	PFOZZ	5360992977142	K7705	55E10001254500MD	.SPRING,HELICAL,EXTE..... UOC:HSL	2
7	PAOZZ	5315995497777	K7705	F60666101950	.PIN,SPRING 104 X 32..... UOC:HSL	2
8	PAOZZ	5306996656945	K7705	S606071624	.BOLT,MACHINE..... UOC:HSL	4
9	PAOZZ	5310992540167	K7705	W6030616	.WASHER,SPRING TENSI..... UOC:HSL	4
10	PAOZZ	5305992126982	K7705	S606141219	.SCREW,CAP,HEXAGON H..... UOC:HSL	4
11	PAOZZ	5305993187180	K7705	S630091226	.SCREW,CAP,SOCKET HE..... UOC:HSL	4
12	PAOZZ	5310998800146	K7705	W6060612	.WASHER,LOCK..... UOC:HSL	8
13	PAOZZ	5310992872002	K7705	W6030112	.WASHER,FLAT..... UOC:HSL	4
14	PFOZZ	5340993340107	K7705	G413/4977/9	.PLATE,MOUNTING..... UOC:HSL	1
15	PFOOO	5420997252212	K7705	G413/4975/23	.PIVOT ARM ASSEMBLY..... UOC:HSL	1
16	XDOZZ		K7705	G413/4976/1	..PIVOT ARM..... UOC:HSL	1
17	XDOZZ		K7705	G413/4971/31	..ROLLER & SHAFT ASSY..... UOC:HSL	1
18	XDOZZ		K7705	G413/4971/8	..WASHER..... UOC:HSL	1
19	PFOZZ	5306999866555	K7705	S606061524	..BOLT,INTERNAL WRENC..... UOC:HSL	2
20	XDOZZ		K7705	B624291515	..SCREW,SOCKET,HEXAGO..... UOC:HSL	4

END OF FIGURE

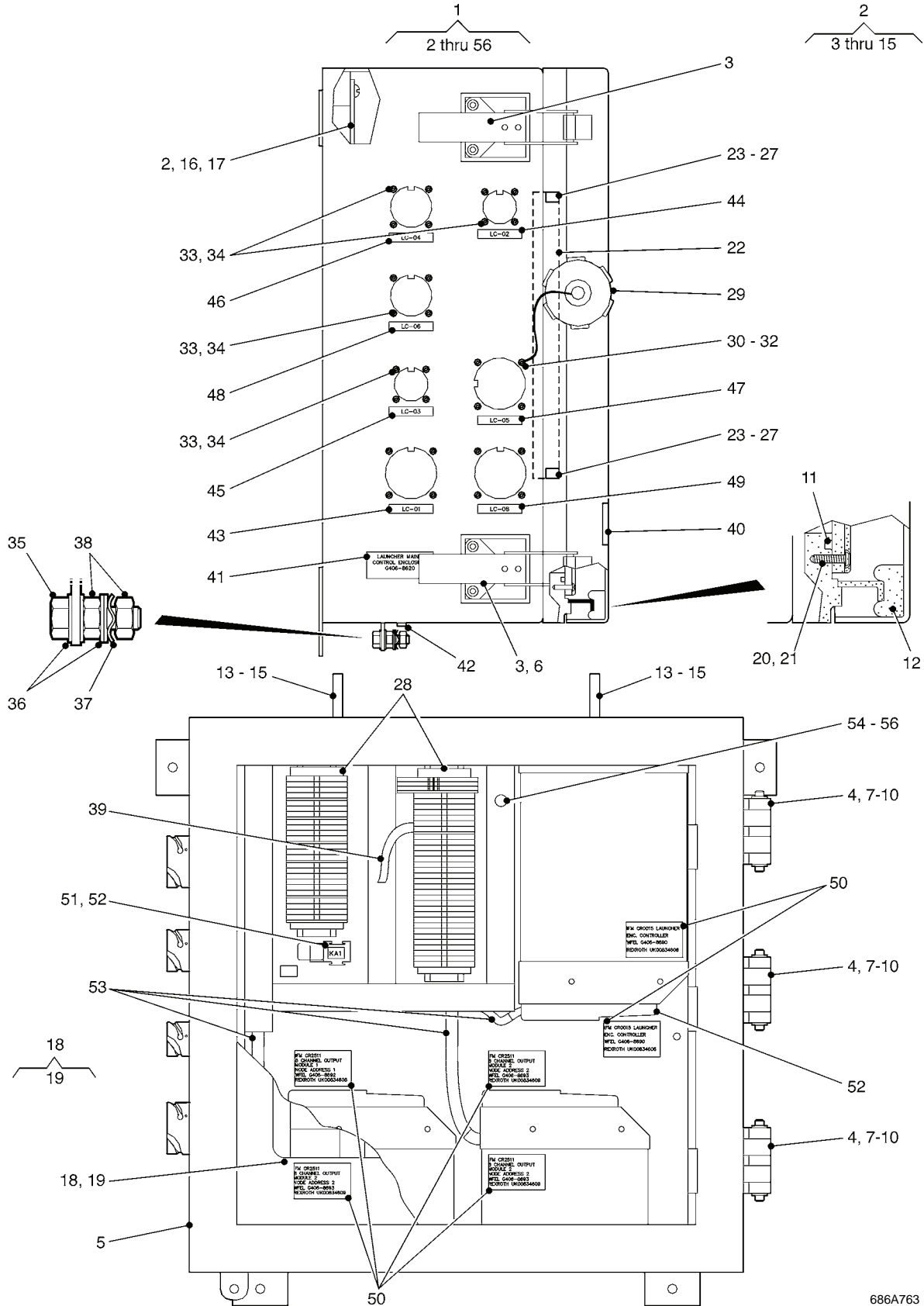

Figure 33. Enclosure Launch Frame

(1) ITEM NO	(2) SMR CODE	(3) NSN	(4) CAGEC	(5) PART NUMBER	(6) DESCRIPTION AND USABLE ON CODES(UOC)	(7) QTY
GROUP 302 LAUNCH FRAME						
FIG. 33 ENCLOSURE LAUNCH FRAME						
1	PBOLL	6110996664202	K7705	G406/8620/1	DISTRIBUTION BOX..... UOC:HSL	1
2	PFOZZ	5975995932883	K7705	G406/4882/1	.JUNCTION BOX..... UOC:HSL	1
3	PFFZZ	5340995174868	K7705	G406/4882/5	..LATCH,RIM..... UOC:HSL	2
4	PFFZZ	5340998862411	K7705	G406/4882/8	..HINGE,BUTT..... UOC:HSL	3
5	PFFZZ	5340994979083	K7705	G406/4886/1	..DOOR,ACCESS,GENERAL..... UOC:HSL	1
6	PFFZZ	5305991477650	K7705	S629181215	..SCREW,BUTTIN,SOCKET..... UOC:HSL	8
7	PFFZZ	5305997254054	K7705	S629181216	..SCREW,BUTTON,SOCKET..... UOC:HSL	6
8	PFFZZ	5305993769195	K7705	S629181219	..SCREW,CAP,SOCKET HE..... UOC:HSL	6
9	PAFZZ	5310992872002	K7705	W6030112	..WASHER,FLAT..... UOC:HSL	6
10	PAFZZ	5310995892194	K7705	N6061912	..NUT,SELF LOCKING..... UOC:HSL	6
11	PFFZZ	5331994887324	K7705	F00061000588	..O-RING..... UOC:HSL	1
12	PFFZZ	5330994807925	K7705	G406/4911/1	..SEAL,NONMETALLIC SP..... UOC:HSL	1
13	PFFZZ	5340995497883	K7705	G406/4882/16	..BRACKET,MOUNTING..... UOC:HSL	2
14	XDFZZ		K7705	S603141321	..BOLT,MACHINE..... UOC:HSL	4
15	PFFZZ	5310995797972	K7705	W6030113	..WASHER,FLAT..... UOC:HSL	4
16	XDFZZ		K7705	G406/8623	..PLATE,MOUNTING..... UOC:HSL	1
17	PFFZZ	5305997498827	K7705	76/278-786	.SCREW,ASSEMBLED WAS M6 X 16MM LG.. UOC:HSL	1
18	XDOLL		K7705	G406/8769	.DISPLAY,OPTELECTRIC..... UOC:HSL	1
19	XDOZZ		K7705	G406/8770/A	..COVER,PLATE..... UOC:HSL	1
20	XDOZZ		K7705	UK00826751	.SCREW,MACHINE..... UOC:HSL	16
21	XDOZZ		K7705	76/189-636	.WASHER,FLAT..... UOC:HSL	16
22	PFOZZ	5340997398413	K7705	G406/8615	.COVER,ACCESS..... UOC:HSL	1
23	XDOZZ		K7705	G406/8618	.SPACER,SLEEVE..... UOC:HSL	16
24	PFFZZ	5305995819287	K2504	278-641	.SCREW,MACHINE..... UOC:HSL	16

(1) ITEM NO	(2) SMR CODE	(3) NSN	(4) CAGEC	(5) PART NUMBER	(6) DESCRIPTION AND USABLE ON CODES(UOC)	(7) QTY
25	PFOZZ	5975999736977	K0720	KR8G5	.CRADLE,MOUNTING..... UOC:HSL	4
26	XDOZZ		K7705	G406/8620/4J	.SCREW,MACHINE M6 X 10MM..... UOC:HSL	4
27	PFOZZ	5975993475276	K0720	T120SRS	.STRAP,TIEDOWN,ELECT..... UOC:HSL	4
28	PFOZZ	5305999580073	K2504	278-736	.SCREW,MACHINE..... UOC:HSL	16
29	PAOZZ	5935997625369	K2323	ABB-28-XPCA	.COVER,ELECTRICAL,CO..... UOC:HSL	1
30	PAOZZ	5305997619602	K7705	76/9120	.SCREW,MACHINE M3.5 X 16MM LG..... UOC:HSL	1
31	PAOZZ	5310996610131	U1068	435-003-1574-91	.WASHER,LOCK M3.5..... UOC:HSL	1
32	PAOZZ	5310994997636	K7705	76/521923	.NUT,SELF-LOCKING,HE M3.5..... UOC:HSL	1
33	PFOZZ	5310999436847	U1068	GD1321-2	.WASHER,LOCK..... UOC:HSL	16
34	XDOZZ		K1479	521-917	.NUT,SELF-LOCKING,HE..... UOC:HSL	16
35	PAOZZ	5305991751477	K2504	130-369	.SCREW,CAP,HEXAGON H M8 X 30MM LG.. UOC:HSL	1
36	PAOZZ	5310992128135	K7705	76/289-146	.WASHER,FLAT M8..... UOC:HSL	4
37	PAOZZ	5310992344465	K2504	530-854	.WASHER,LOCK M8..... UOC:HSL	1
38	PAOZZ	5310123548247	C7775	224-0676	.NUT,PLAIN,HEXAGON M8..... UOC:HSL	2
39	PAOZZ	6145999393160	K1010	44A-0111-16-45	.WIRE,ELECTRICAL (16 AWG)..... UOC:HSL	V
40	PFOZZ	9905996662168	K7705	G406-8677/07	.PLATE,IDENTIFICATIO..... UOC:HSL	1
41	XDOZZ		K7705	G406/8675/07	.LABEL..... UOC:HSL	1
42	PFOZZ	9905996662145	K7705	G406/8676/24	.PLATE,DESIGNATION..... UOC:HSL	1
43	PFOZZ	9905998364189	K7705	G406/8676/25	.PLATE,DESIGNATION..... UOC:HSL	1
44	PFOZZ	9905997949564	K7705	G406/8676/26	.PLATE,DESIGNATION..... UOC:HSL	1
45	PFOZZ	9905995497798	K7705	G406/8676/27	.PLATE,DESIGNATION..... UOC:HSL	1
46	PFOZZ	9905998788335	K7705	G406/8676/28	.PLATE,DESIGNATION..... UOC:HSL	1
47	PFOZZ	9905999580038	K7705	G406/8676/38	.PLATE,DESIGNATION..... UOC:HSL	1
48	PFOZZ	9905992196528	K7705	G406/8676/29	.PLATE,DESIGNATION..... UOC:HSL	1
49	PFOZZ	9905998338830	K7705	G406/8676/30	.PLATE,DESIGNATION..... UOC:HSL	1
50	XDOZZ		K7705	G406/8684/1-7	.LABEL..... UOC:HSL	7

(1) ITEM NO	(2) SMR CODE	(3) NSN	(4) CAGEC	(5) PART NUMBER	(6) DESCRIPTION AND USABLE ON CODES(UOC)	(7) QTY
51	PAOZZ	5945014847194	53867	0332207402	.RELAY,ELECTROMAGNET (24VDC, 10A).. UOC:HSL	1
52	PFOZZ	5305999580073	K2504	278-736	.SCREW,MACHINE..... UOC:HSL	1
53	PFOZZ	5975001113208	K1793	T30R	.STRAP,TIEDOWN,ELECT..... UOC:HSL	27
54	PFOZZ	5310994042518	K2504	527-268	.NUT,PLAIN,HEXAGON..... UOC:HSL	8
55	XDOZZ		K2504	187-0591	.WASHER,LOCK..... UOC:HSL	8
56	PFOZZ	5310991871843	K2504	189-692	.WASHER,LOCK..... UOC:HSL	16

END OF FIGURE

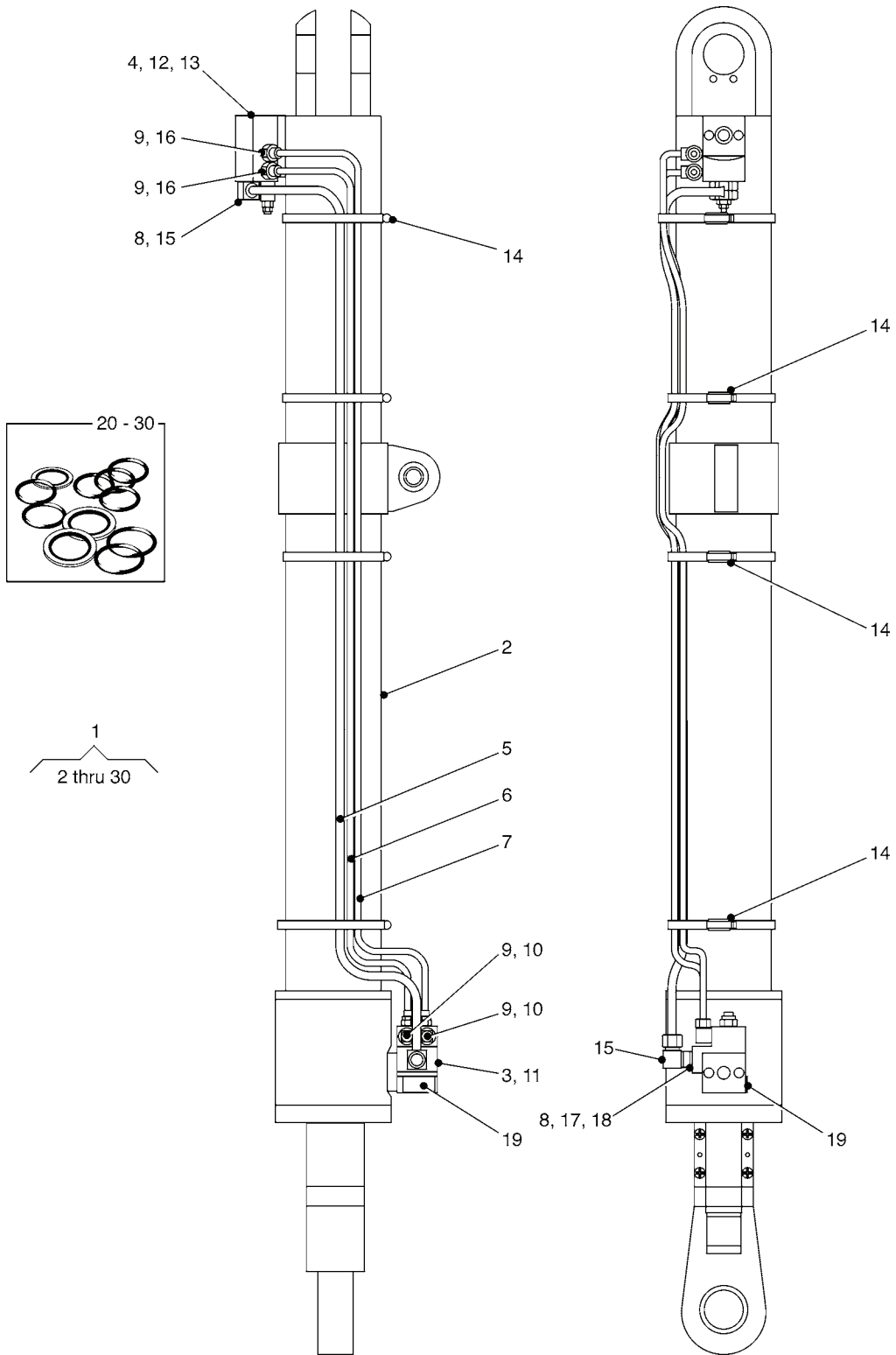

Figure 34. Launch Frame Articulator Cylinder - L.H.

(1) ITEM NO	(2) SMR CODE	(3) NSN	(4) CAGEC	(5) PART NUMBER	(6) DESCRIPTION AND USABLE ON CODES(UOC)	(7) QTY
GROUP 302 LAUNCH FRAME						
FIG. 34 LAUNCH FRAME ARTICULATOR CYLINDER - L.H.						
1	PBOFF	3040998777829	K7705	G406/8032	CYLINDER ASSEMBLY,A..... UOC:HSL	1
2	PFFLL	3040997678795	K7705	G406/8177	.CYLINDER ASSEMBLY,A..... UOC:HSL	1
3	PFOZZ	4820993081251	K7705	G406/8132	.MANIFOLD,SPECIAL..... UOC:HSL	1
4	PFOLL	4820992128080	K7705	G406/8134	.VALVE,FLOW CONTROL..... UOC:HSL	1
5	PFFZZ	4710993540478	K7705	G406/8126	.TUBE ASSEMBLY,METAL..... UOC:HSL	1
6	PFFZZ	4710993612778	K7705	G406/8127	.TUBE ASSEMBLY,METAL..... UOC:HSL	1
7	PFFZZ	4710998931185	K7705	G406/8128	.TUBE ASSEMBLY,METAL..... UOC:HSL	1
8	XDFZZ		D0826	WD-WF12 NBR	.SEAL,PLAIN..... UOC:HSL	2
9	XDFZZ		D0826	WD-WF08 NBR	.SEAL,PLAIN..... UOC:HSL	4
10	XDFZZ		D0826	RSWV-8SR-WD	.BOLT,FLUID PASSAGE..... UOC:HSL	2
11	PFFZZ	5305995740154	K6647	UK00834909	.SCREW,CAP,SOCKET HE..... UOC:HSL	2
12	PFFZZ	5305999740538	K6647	UK00834910	.SCREW,CAP,SOCKET HE..... UOC:HSL	2
13	XDFZZ		K7766	UK00824741	.WASHER,LOCK..... UOC:HSL	4
14	PFFZZ	5340995497780	K7705	G406/8143	.CLAMP,LOOP..... UOC:HSL	4
15	XDFZZ		D0826	RSWV12SR-WD	.BOLT,FLUID PASSAGE..... UOC:HSL	2
16	XDFZZ		D0826	SS-GEV 8LR-WD	.ADAPTER,STRAIGHT PI..... UOC:HSL	2
17	XDFZZ		OWEN1	400823449088	.SEAL,RING,METAL..... UOC:HSL	1
18	XDFZZ		U3154	AOM106F106FSS	.ADAPTOR,STRAIGHT PI..... UOC:HSL	1
19	PFFZZ	9905995006372	K7705	G406/8141/13	.PLATE,IDENTIFICATIO..... UOC:HSL	1
20	PFFZZ	5331005568268	K6647	00008938	.O-RING 21.89 X 2.62..... UOC:HSL	1
21	XDFZZ		F5989	00017464	.GASKET AND PREFORME..... UOC:HSL	1
22	XDFZZ		K6647	UK00820409	.SEAL,PLAIN ENCASED..... UOC:HSL	1
23	XDFZZ		K6647	UK00839782	.PARTS KIT,SEAL REPL..... UOC:HSL	3
24	XDFZZ		K6647	UK00833865	.SEAL,PLAIN.....	4

(1) ITEM NO	(2) SMR CODE	(3) NSN	(4) CAGEC	(5) PART NUMBER	(6) DESCRIPTION AND USABLE ON CODES(UOC)	(7) QTY
25	XDFZZ		K6647	UK00833867	UOC:HSL .SEAL,PLAIN.....	2
26	XDFZZ		K7766	UK00824741	UOC:HSL .WASHER,LOCK.....	4
27	XDFZZ		K6647	00004253	UOC:HSL .O-RING.....	2
28	XDFZZ		K6647	UK00839905	UOC:HSL .O-RING.....	2
29	XDFZZ		K6647	UK00839907	UOC:HSL .RING,RETAINING.....	2
30	XDFZZ		K6647	UK00839906	UOC:HSL .RING,RETAINING..... UOC:HSL	2

END OF FIGURE





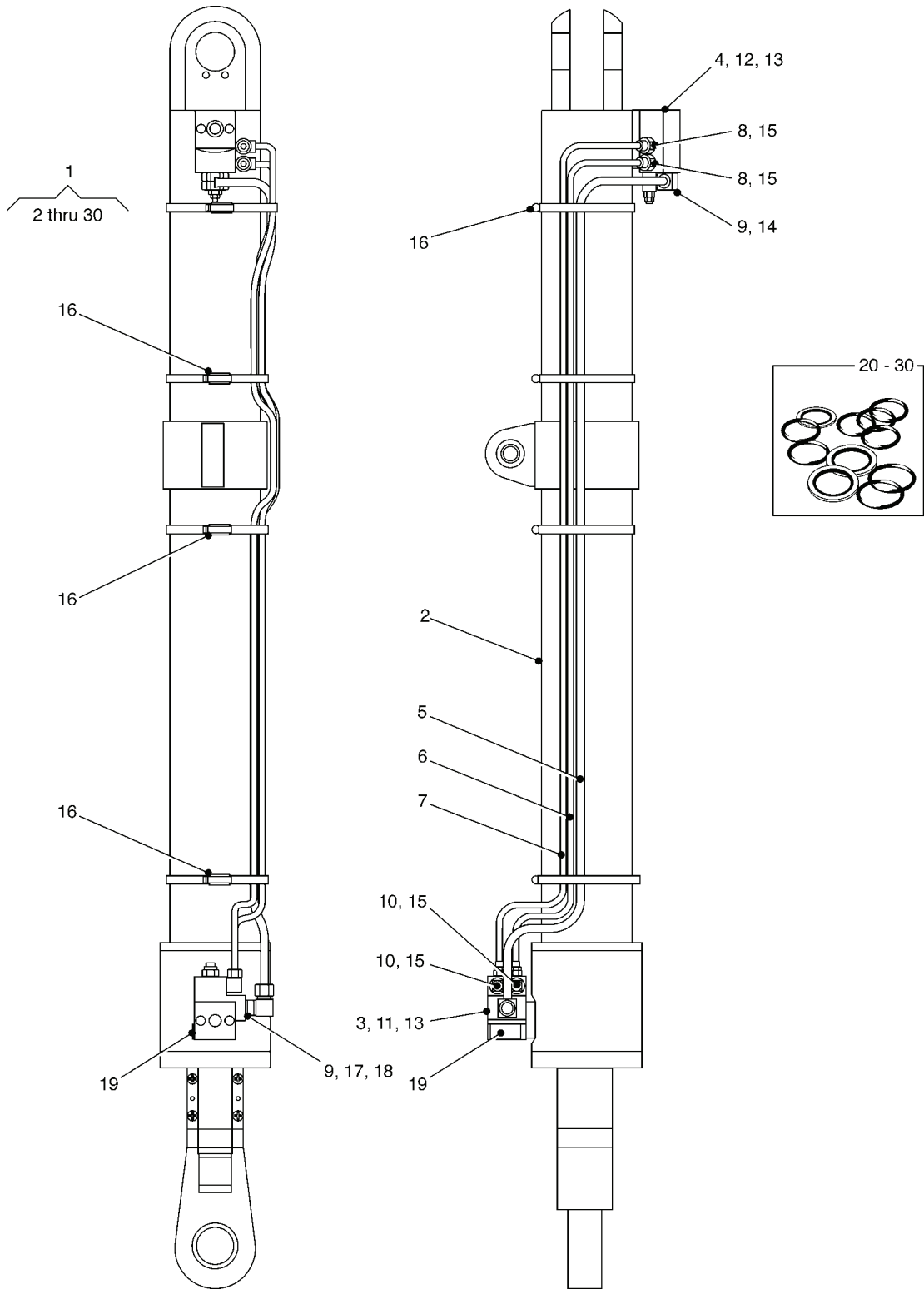

Figure 35. Launch Frame Articulator Cylinder - R.H.

(1) ITEM NO	(2) SMR CODE	(3) NSN	(4) CAGEC	(5) PART NUMBER	(6) DESCRIPTION AND USABLE ON CODES(UOC)	(7) QTY
GROUP 302 LAUNCH FRAME						
FIG. 35 LAUNCH FRAME ARTICULATOR CYLINDER - R.H.						
1	PBOFF	3040991689155	K7705	G406/8033	CYLINDER ASSEMBLY,A..... UOC:HSL	1
2	PFFLL	3040997678795	K7705	G406/8177	.CYLINDER ASSEMBLY,A..... UOC:HSL	1
3	PFFLL	4820992128132	K7705	G406/8133	.VALVE,FLOW CONTROL..... UOC:HSL	1
4	PFFLL	4820999741204	K7705	G406/8135	.VALVE,FLOW CONTROL..... UOC:HSL	1
5	PFFZZ	4710995841984	K7705	G406/8129	.TUBE ASSEMBLY,METAL..... UOC:HSL	1
6	PFFZZ	4710995497815	K7705	G406/8131	.TUBE ASSEMBLY,METAL..... UOC:HSL	1
7	PFFZZ	4710997242992	K7705	G406/8130	.TUBE ASSEMBLY,METAL..... UOC:HSL	1
8	XDFZZ		D0826	SS-GEV 8LR-WD	.ADAPTER,STRAIGHT PI..... UOC:HSL	2
9	XDFZZ		D0826	RSWV12SR-WD	.BOLT,FLUID PASSAGE..... UOC:HSL	2
10	XDFZZ		D0826	RSWV-8SR-WD	.BOLT,FLUID PASSAGE..... UOC:HSL	2
11	PAFZZ	5305995740154	K6647	UK00834909	.SCREW,CAP,SOCKET HE..... UOC:HSL	2
12	PAFZZ	5305999740538	K6647	UK00834910	.SCREW,CAP,SOCKET HE..... UOC:HSL	2
13	XDFZZ		K7766	UK00824741	.WASHER,LOCK..... UOC:HSL	4
14	XDFZZ		D0826	WD-WF12 NBR	.SEAL,PLAIN..... UOC:HSL	2
15	XDFZZ		D0826	WD-WF08 NBR	.SEAL,PLAIN..... UOC:HSL	4
16	PFFZZ	5340995497780	K7705	G406/8143	.CLAMP,LOOP..... UOC:HSL	4
17	XDFZZ		OWEN1	4008234490883/8	.SEAL,RING,METAL..... UOC:HSL	1
18	XDFZZ		U3154	AOM106F106FSS	.ADAPTOR,STRAIGHT PI..... UOC:HSL	1
19	PFFZZ	9905992440553	K7705	G406/8141/14	.PLATE,IDENTIFICATIO..... UOC:HSL	1
20	XDFZZ		29616	00008938	.O-RING..... UOC:HSL	1
21	XDFZZ		F5989	00017464	.GASKET AND PREFORME..... UOC:HSL	1
22	XDFZZ		K6647	UK00820409	.SEAL,PLAIN ENCASED..... UOC:HSL	1
23	XDFZZ		K6647	UK00839782	.PARTS KIT,SEAL REPL..... UOC:HSL	3
24	XDFZZ		K6647	UK00833865	.SEAL,PLAIN.....	4

(1) ITEM NO	(2) SMR CODE	(3) NSN	(4) CAGEC	(5) PART NUMBER	(6) DESCRIPTION AND USABLE ON CODES(UOC)	(7) QTY
25	XDFZZ		K6647	UK00833867	UOC:HSL .SEAL,PLAIN.....	2
26	XDFZZ		K7766	UK00824741	UOC:HSL .WASHER,LOCK.....	4
27	XDFZZ		K6647	00004253	UOC:HSL .O-RING.....	2
28	XDFZZ		K6647	UK00839905	UOC:HSL .O-RING.....	2
29	XDFZZ		K6647	UK00839907	UOC:HSL .RING,RETAINING.....	2
30	XDFZZ		K6647	UK00839906	UOC:HSL .RING,RETAINING..... UOC:HSL	2

END OF FIGURE



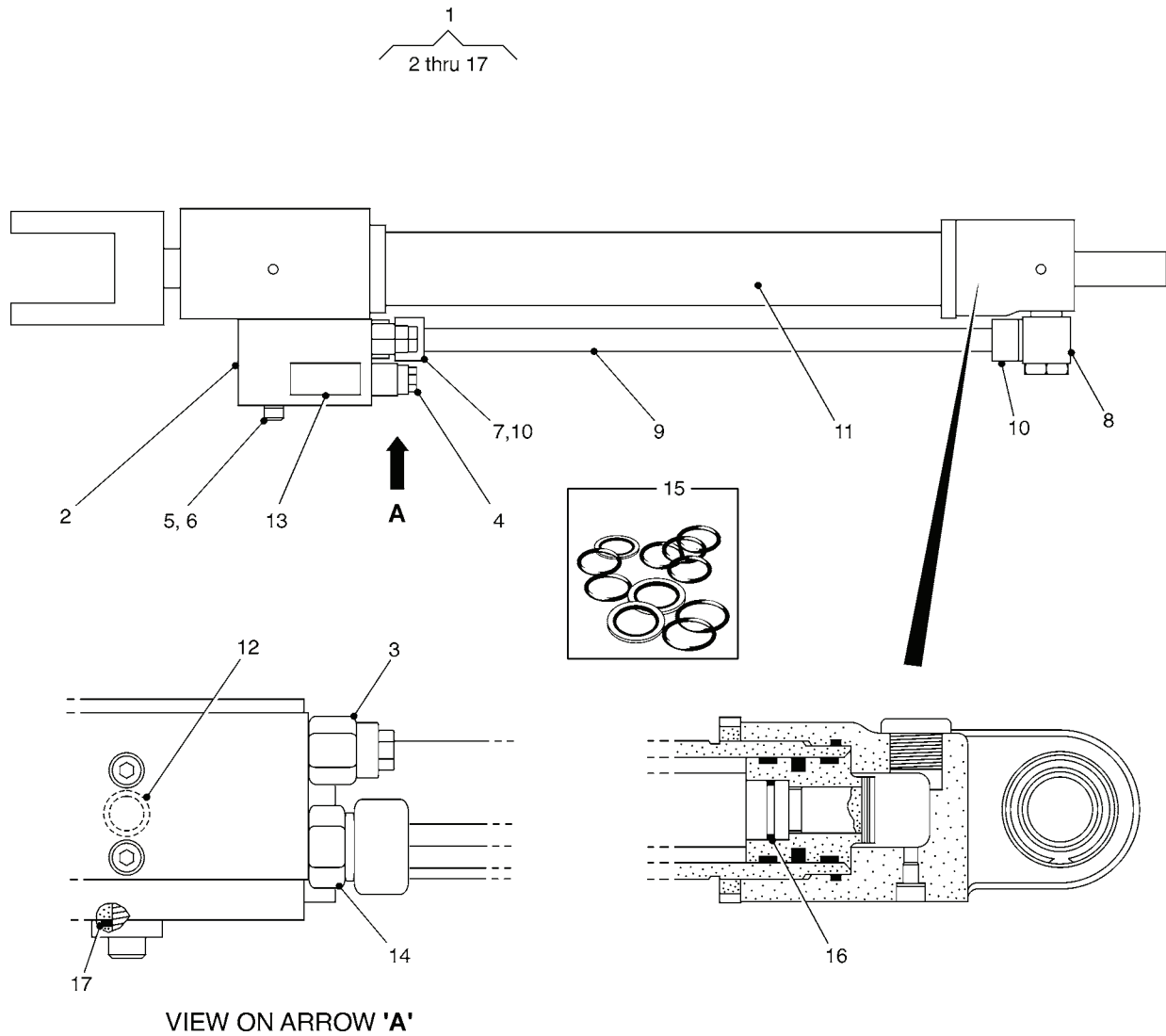

Figure 36. Stowage Cylinders (L.H. and R.H.)

(1) ITEM NO	(2) SMR CODE	(3) NSN	(4) CAGEC	(5) PART NUMBER	(6) DESCRIPTION AND USABLE ON CODES(UOC)	(7) QTY
GROUP 302 LAUNCH FRAME						
FIG. 36 STOWAGE CYLINDERS(LH AND RH)						
1	PBOFF	5420993274372	K7705	G406/8029	CYLINDER ASSEMBLY,S (R.H.).....	1
					UOC:HSL	
1	PFOFF	3040995097323	K7705	G406/8028	CYLINDER ASSEMBLY,A (L.H.).....	1
					UOC:HSL	
2	PFFZZ	4730015295219	54035	9901-26A-J03	.MANIFOLD,HYDRAULIC.....	1
					UOC:HSL	
3	PFFZZ	4820991845798	K7705	G406/8028/3722	.VALVE,FLOW CONTROL.....	1
					UOC:HSL	
4	PFFZZ	4820015295149	54035	DKDC-XHN	.VALVE,LINEAR,DIRECT.....	1
					UOC:HSL	
5	PAFZZ	5305995072770	K6647	UK00834488	.SCREW,CAP,SOCKET HE.....	1
					UOC:HSL	
6	XDFZZ		K7766	UK00824747	.WASHER,LOCK.....	1
					UOC:HSL	
7	XDFZZ		D0826	SS-GEV16SR3/8	.ADAPTER,STRAIGHT PI.....	1
					UOC:HSL	
8	XDFZZ		D0826	RSWV16SR-WD	.BOLT,FLUID PASSAGE.....	1
					UOC:HSL	
9	PFFZZ	4710997324373	K7705	G406/8109	.TUBE ASSEMBLY,METAL.....	1
					UOC:HSL	
10	XDFZZ		D0826	WD-WF16 NBR	.SEAL,PLAIN.....	1
					UOC:HSL	
11	PFFLL	3040991319357	K7705	G406/8175	.CYLINDER ASSEMBLY,A.....	3
					UOC:HSL	
12	PFFZZ	5331992124644	U1068	200-113-4470	.O-RING.....	2
					UOC:HSL	
13	PFFZZ	9905994331588	K7705	G406/8141/9	.PLATE,IDENTIFICATIO (L.H.).....	2
					UOC:HSL	
13	PFFZZ	9905992549137	K7705	G406/8141/10	.PLATE,IDENTIFICATIO (R.H.).....	1
					UOC:HSL	
14	XDFZZ		K6647	00002717	.O-RING.....	2
					UOC:HSL	
15	XDFZZ		K6647	UK00839782	.PARTS KIT,SEAL REPL.....	4
					UOC:HSL	
16	XDFZZ		K6647	UK00839904	.O-RING.....	1
					UOC:HSL	
17	XDFZZ		K6647	UK00839908	.RING,RETAINING.....	1
					UOC:HSL	

END OF FIGURE

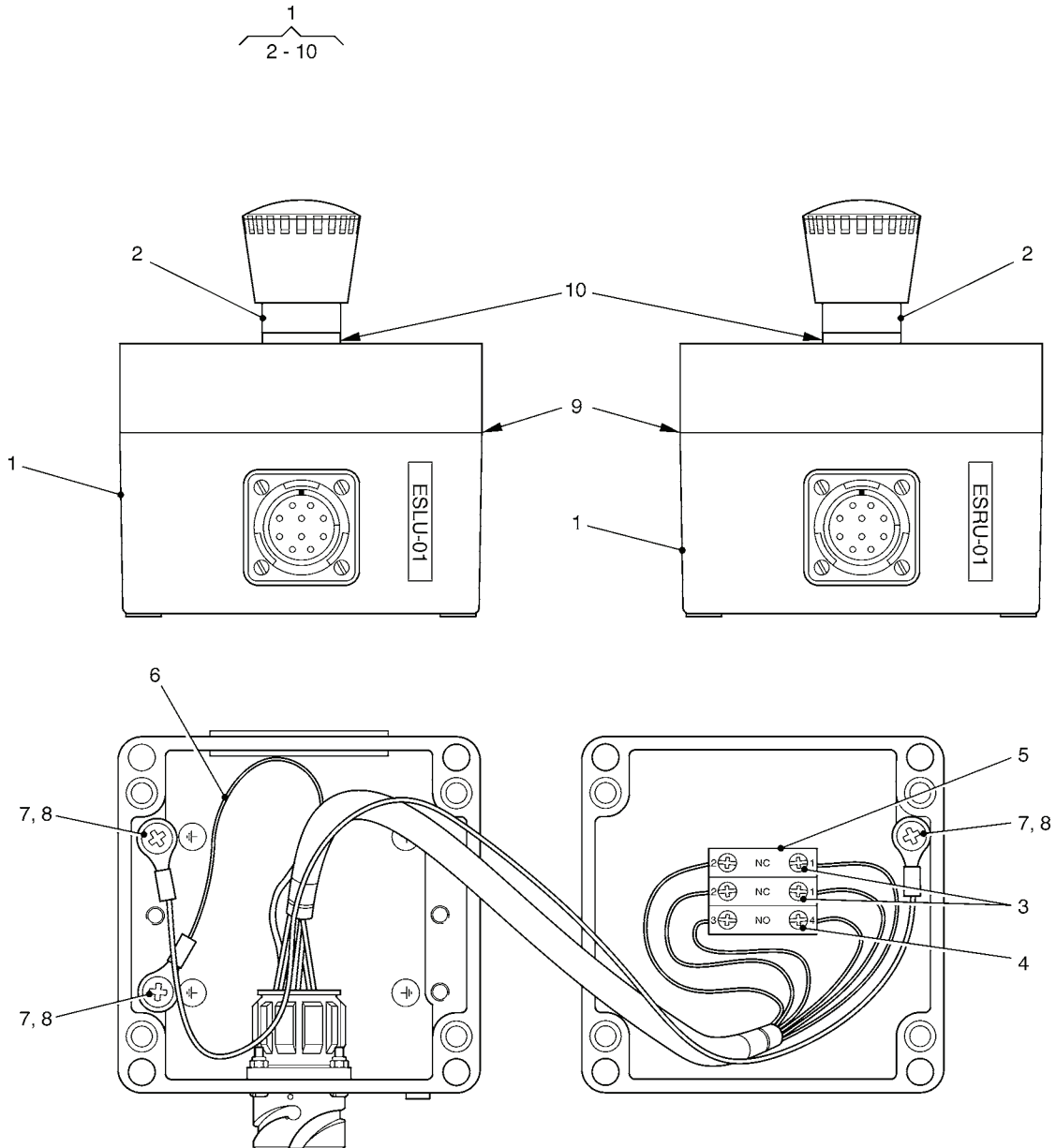

Figure 37. Control Box, Emergency Stop (L.H. and R.H.)



(1) ITEM NO	(2) SMR CODE	(3) NSN	(4) CAGEC	(5) PART NUMBER	(6) DESCRIPTION AND USABLE ON CODES(UOC)	(7) QTY
GROUP 302 LAUNCH FRAME						
FIG. 37 CONTROL BOX, EMERGENCY STOP (LH AND RH)						
1	XDOOO		K7705	G406/8655	CONTROL BOX,EMERGEN (UPPER L.H.)... UOC:HSL	1
1	XDOOO		K7705	G406/8656	CONTROL BOX,EMERGEN (UPPER R.H.)... UOC:HSL	1
2	PFOZZ	5930151780240	A2476	3SB36 03-1HA20	.PUSH BUTTON (EMERGENCY STOP)..... UOC:HSL	1
3	PFOZZ	5999151550588	A2476	3SB34 00-0C	.CONTACT,ELECTRICAL..... UOC:HSL	2
4	XDOZZ		A2476	3SB34 00-0B	.CONTACT,ELECTRICAL..... UOC:HSL	1
5	XDOZZ		A2476	3SB39 01-0AB	.HOUSING,ELECTRICAL..... UOC:HSL	1
6	PAOZZ	6145999393160	K1010	44A-0111-16-45	.WIRE,ELECTRICAL (16 AWG)..... UOC:HSL	V
7	XDOZZ		00779	34150-0	.TERMINAL,LUG (RED M6)..... UOC:HSL	3
8	XDOZZ		08645	93117	.SCREW,ASSEMBLED WAS M6 X 10MM LG.. UOC:HSL	3
9	PAOZZ	5330995531928	K7705	S273F-0040	.GASKET..... UOC:HSL	1
10	PAOZZ	5330151780241	A2476	3NET312053901	.GASKET..... UOC:HSL	1

END OF FIGURE

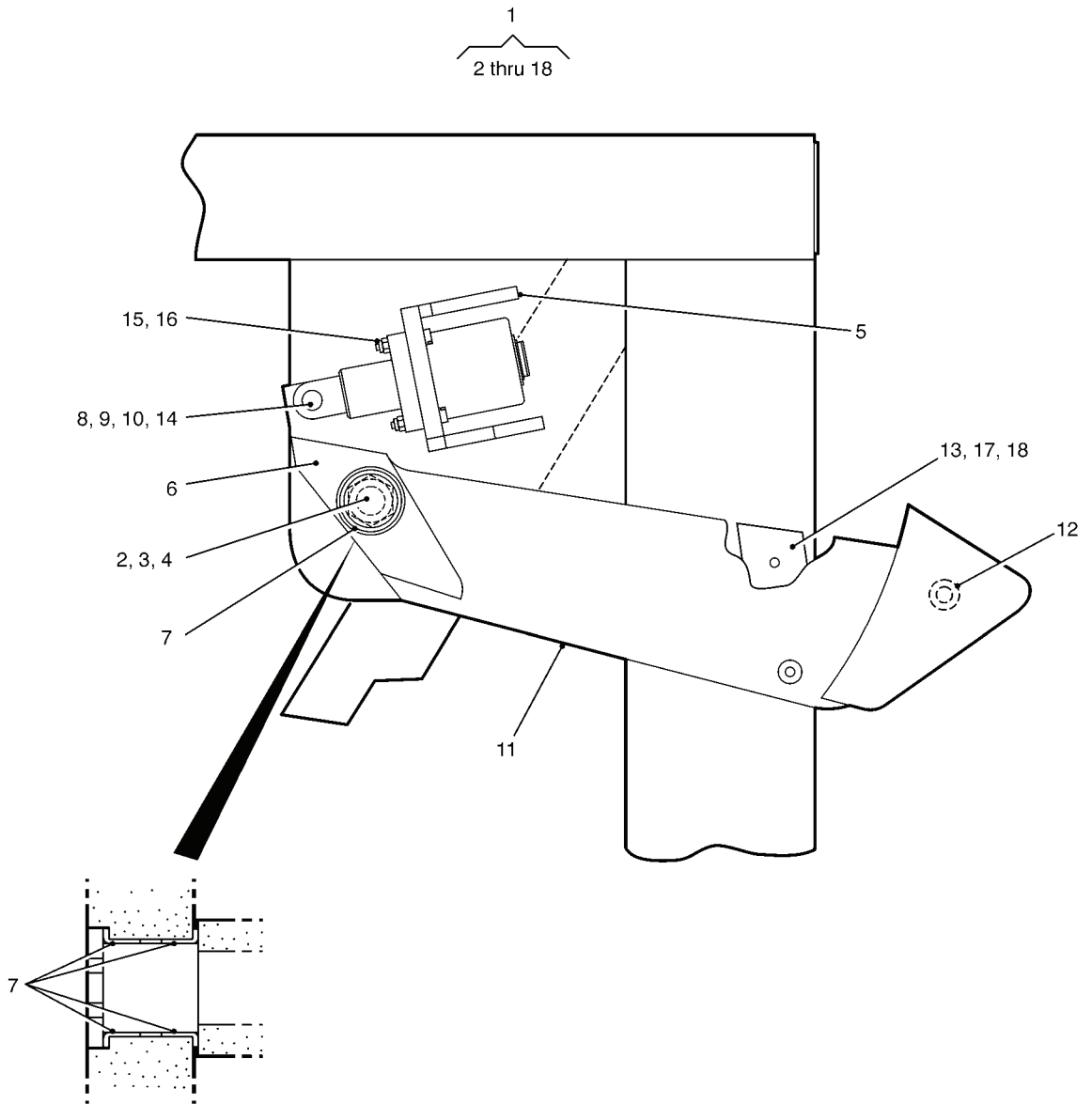

Figure 38. Stop Assembly

(1) ITEM NO	(2) SMR CODE	(3) NSN	(4) CAGEC	(5) PART NUMBER	(6) DESCRIPTION AND USABLE ON CODES(UOC)	(7) QTY
GROUP 302 LAUNCH FRAME						
FIG. 38 STOP ASSEMBLY						
1	PAFFF	5420993824130	K7705	G413/4546/1	STOP ASSEMBLY SAFETY STOP..... UOC:HSL	1
2	PAFZZ	5315991313086	K7705	G413/4544/1	.PIN, SHOULDER, HEADED..... UOC:HSL	1
3	PAFZZ	5310995072515	K7705	N6060722	.NUT M24..... UOC:HSL	1
4	PAFZZ	5310998544061	K7705	W6030122	.WASHER, FLAT M24..... UOC:HSL	1
5	PAFZZ	5420997729630	K7705	G413/4546/24	.BUFFER ASSEMBLY..... UOC:HSL	1
6	PAFZZ	3040997728167	K7705	G413/4546/25	.ARM, BRAKE..... UOC:HSL	1
7	PAFZZ	3120995652532	K7705	03BB4016DU	.BEARING, SLEEVE..... UOC:HSL	2
8	PAFZZ	5325992266367	K7705	12D1400-0160	.RING, RETAINING..... UOC:HSL	2
9	PAFZZ	5315994745447	K7705	G413/4544/4	.PIN, GROOVED, HEADLES..... UOC:HSL	1
10	PAFZZ	5420992566603	K7705	G413/4544/5	.STRIKER BLOCK..... UOC:HSL	1
11	PAFZZ	5340991780949	K7705	G413/4545/1	.LEVER, LOCK-RELEASE..... UOC:HSL	1
12	PAFZZ	5340996132061	K7705	G413/4642/4	.HANDLE..... UOC:HSL	1
13	PAFZZ	5305994556098	K7705	S606061424	.SCREW, CAP, SOCKET HE M8 X 30MM LG.. UOC:HSL	2
14	PAFZZ	5310999124867	K7705	W6060119	.WASHER, FLAT M16..... UOC:HSL	2
15	PAFZZ	5305991799380	K7705	S606091327	.SCREW, CAP, SOCKET HE M6 X 45MM LG.. UOC:HSL	4
16	PAFZZ	5310996655939	K7705	N6061913	.NUT M6..... UOC:HSL	4
17	XDFZZ		K7705	G413/4546/26	.BLOCK ASSEMBLY, STOP..... UOC:HSL	1
18	PAFZZ	5325991656176	K7705	F62450142676	.INSERT, SCREW THREAD M8 X 24MM..... UOC:HSL	2

END OF FIGURE

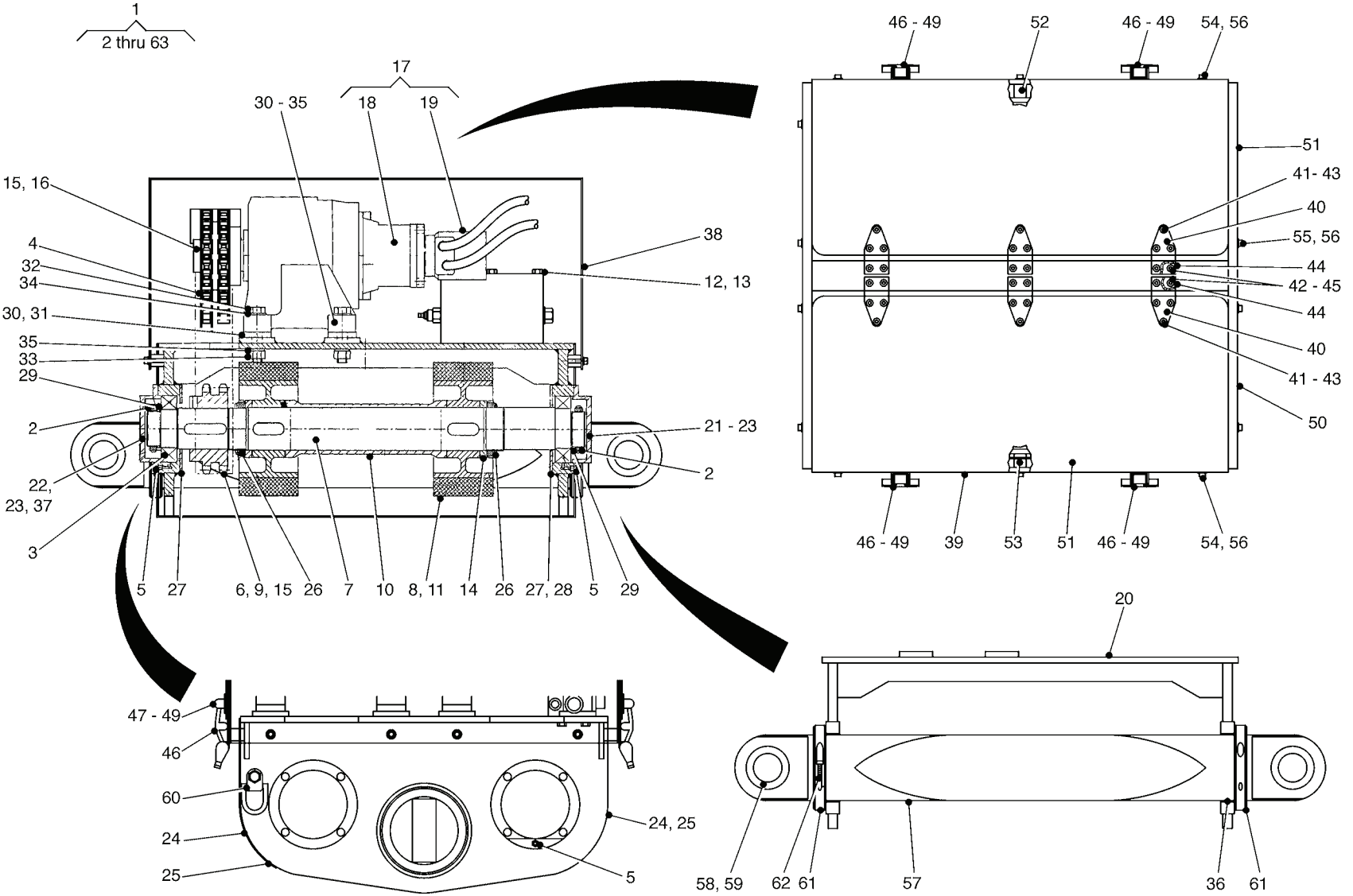

Figure 39. Launch Beam Drive

(1) ITEM NO	(2) SMR CODE	(3) NSN	(4) CAGEC	(5) PART NUMBER	(6) DESCRIPTION AND USABLE ON CODES(UOC)	(7) QTY
GROUP 302 LAUNCH FRAME						
FIG. 39 LAUNCH BEAM DRIVE						
1	PBFFF	5420997616669	K7705	G413/4592/1	DRIVE,LAUNCH BEAM..... UOC:HSL	1
2	XDFZZ		K7705	04FU15SS	.NUT,PLAIN ROUND M75..... UOC:HSL	4
3	XDFZZ		K7705	54SB22216	.BEARING UNIT,ROLLER..... UOC:HSL	4
4	PAOZZ	3020994622507	K7705	58RS100-2KT	.CHAIN,ROLLER..... UOC:HSL	2
5	PAOZZ	4730996018353	K7705	F00059002644	.FITTING,LUBRICATION..... UOC:HSL	2
6	PFFZZ	3020991479681	K7705	5817TRS100-2A	.SPROCKET WHEEL..... UOC:HSL	2
7	PBFZZ	3040994196589	K7705	G413/4594/1	.SHAFT,SHOULDERED DRIVE SHAFT..... UOC:HSL	2
8	PFFZZ	5315997354747	K7705	G413/4594/17	.KEY,MACHINE..... UOC:HSL	4
9	PFFZZ	5315995042474	K7705	G413/4594/18	.KEY,MACHINE..... UOC:HSL	2
10	PFFZZ	5365992194752	K7705	G413/4594/19	.SPACER,STRAIGHT..... UOC:HSL	2
11	PFFZZ	5420991313335	K7705	G413/4594/2	.WHEEL,DRIVE..... UOC:HSL	4
12	PAOZZ	5305994988785	K7705	S603141525	.SCREW,CAP,HEXAGON H M10 X 35MM LG. UOC:HSL	4
13	PAOZZ	5310993710973	K7705	W6060615	.WASHER,LOCK M10..... UOC:HSL	4
14	PFFZZ	5365992416038	K7705	G413/4594/20	.SPACER,RING M10..... UOC:HSL	4
15	PAFZZ	5305995912220	K7705	S6063111521	.SETSCREW M10 X 20MM LG..... UOC:HSL	8
16	PFFZZ	3020991479681	K7705	G413/4594/16	.SPROCKET WHEEL..... UOC:HSL	2
17	PFFFF	5420997558236	K7705	994592/2/3	.GEARBOX AND BRAKE U..... UOC:HSL	2
18	PFFLL	5420997558236	K7705	99PD2030MRI16	.GEARBOX AND BRAKE U..... UOC:HSL	2
19	PAFZZ	4320996656155	K7705	99BR100	.MOTOR,HYDRAULIC..... UOC:HSL	2
20	XDFZZ		K7705	G413/4593/1	.FRAME ASSEMBLY..... UOC:HSL	1
21	PFOZZ	5340997238680	K7705	G413/4594/10	.END CAP,BEARING..... UOC:HSL	2
22	XDOZZ		K7705	S606091524	.BOLT,INTERNAL WRENC M10 X 30MM LG. UOC:HSL	16
23	PAOZZ	5310993710973	K7705	W6060615	.WASHER,LOCK M10..... UOC:HSL	16
24	PFOZZ	5420993432953	K7705	G413/4594/11	.GUARD,SPECIAL REAR..... UOC:HSL	1

(1) ITEM NO	(2) SMR CODE	(3) NSN	(4) CAGEC	(5) PART NUMBER	(6) DESCRIPTION AND USABLE ON CODES(UOC)	(7) QTY
25	PAOZZ	5305997757322	K7705	S606091421	.SCREW,CAP,SOCKET HE M8 X 20MM LG.. UOC:HSL	2
26	XDFZZ		K7705	04FU18SS	.NUT,PLAIN,ROUND M90..... UOC:HSL	4
27	PFOZZ	5340998504105	K7705	G413/4594/15	.DEFLECTOR,DIRT AND..... UOC:HSL	8
28	PAOZZ	5306999750551	K7705	S606061316	.BOLT,INTERNAL WRENC M6 X 12MM LG.. UOC:HSL	24
29	PFFZZ	5365997243682	K7705	G413/4594/21	.SPACER,RING..... UOC:HSL	4
30	PFFZZ	5365998441581	K7705	G413/4594 ITEM 5	.SPACER,PLATE..... UOC:HSL	8
31	XDFZZ		K7705	15832-043	.SHIM ASSORTMENT..... UOC:HSL	1
32	PAFZZ	5305995144007	K7705	G413/4592/17	.SCREW,CAP,HEXAGON H..... UOC:HSL	8
33	XDFZZ		K7705	N6060121	.NUT,PLAIN,HEXAGON..... UOC:HSL	8
34	PAFZZ	5310998568356	K7705	W6060121	.WASHER,FLAT 20MM..... UOC:HSL	8
35	PAFZZ	5310998827218	K7705	W6060621	.WASHER,LOCK M20..... UOC:HSL	8
36	PFFZZ	3120992381495	K7705	G413/4594/7	.BEARING,SLEEVE..... UOC:HSL	2
37	PFOZZ	5340996655938	K7705	G413/4594/9	.END CAP,BEARING..... UOC:HSL	2
38	PFOZZ	5420993958303	K7705	G413/4754/1	.COVER ASSEMBLY,SPEC..... UOC:HSL	1
39	PAOZZ	5330999578372	K7705	15205-0877	.SEAL,NONMETALLIC ST..... UOC:HSL	1
40	PFOZZ	5340995494407	K7705	732218/002	.HINGE,SPECIAL..... UOC:HSL	6
41	PAOZZ	5306995178544	K7705	S606061321	.BOLT,SPECIAL M6 X 20MM LG..... UOC:HSL	18
42	PAOZZ	5310999683086	K7766	W6030113	.WASHER,FLAT..... UOC:HSL	30
43	PAOZZ	5310996655939	K7705	N6061913	.NUT M6..... UOC:HSL	30
44	PFOZZ	5365997663157	K7705	G413/4754/6	.SPACER,PLATE..... UOC:HSL	6
45	PAOZZ	5306991335319	K7705	S606061323	.BOLT,INTERNAL WRENC M6 X 25MM LG.. UOC:HSL	12
46	PFOZZ	4020998980173	K7705	74371010110	.CORD ASSEMBLY,ELAST..... UOC:HSL	4
47	PAOZZ	5305993443523	K7705	S630181219	.SCREW,CAP,SOCKET HE M5 X 16 MM LG.. UOC:HSL	16
48	PAOZZ	5310992872002	K7705	W6030112	.WASHER,FLAT M5..... UOC:HSL	16
49	PAOZZ	5310995892194	K7705	N6061912	.NUT,SELF LOCKING M5..... UOC:HSL	16
50	PFOZZ	5420998169297	K7705	G413/4754/2	.GUARD BODY..... UOC:HSL	1

(1) ITEM NO	(2) SMR CODE	(3) NSN	(4) CAGEC	(5) PART NUMBER	(6) DESCRIPTION AND USABLE ON CODES(UOC)	(7) QTY
51	PFOZZ	5340996655916	K7705	G413/4754/3	.COVER,ACCESS..... UOC:HSL	2
52	PFOZZ	5365993005119	K7705	G413/4754/4	.SPACER,STRAIGHT..... UOC:HSL	10
53	PFOZZ	5365998840141	K7705	G413/4754/5	.SPACER,STRAIGHT..... UOC:HSL	3
54	PAOZZ	5305996655924	K7705	S630091427	.SCREW,CAP,SOCKET HE M8 X 45MM LG.. UOC:HSL	6
55	PAOZZ	5305996154651	K7705	S630091429	.SCREW,CAP,SOCKET HE M8 X 55MM LG.. UOC:HSL	7
56	PAOZZ	5310993479102	K7705	W6060114	.WASHER,FLAT M8..... UOC:HSL	13
57	PBFZZ	3040992428886	K7705	G413/4633/66	.SHAFT,PIVOT..... UOC:HSL	1
58	PAFZZ	3120995494411	K7705	02GE60ES-2RS	.BEARING..... UOC:HSL	2
59	PAFZZ	5365999079162	K7705	12D1300-0900	.RING,RETAINING,SPEC..... UOC:HSL	4
60	PFOZZ	5365995052215	K7705	G413/4592/44	.RING,DEE..... UOC:HSL	2
61	PFFZZ	3040995986198	K7705	G413/4594/12	.COLLAR,LOCKING..... UOC:HSL	2
62	PAFZZ	5305996143255	K7705	S606091424	.SCREW,CAP,SOCKET HE..... UOC:HSL	2

END OF FIGURE

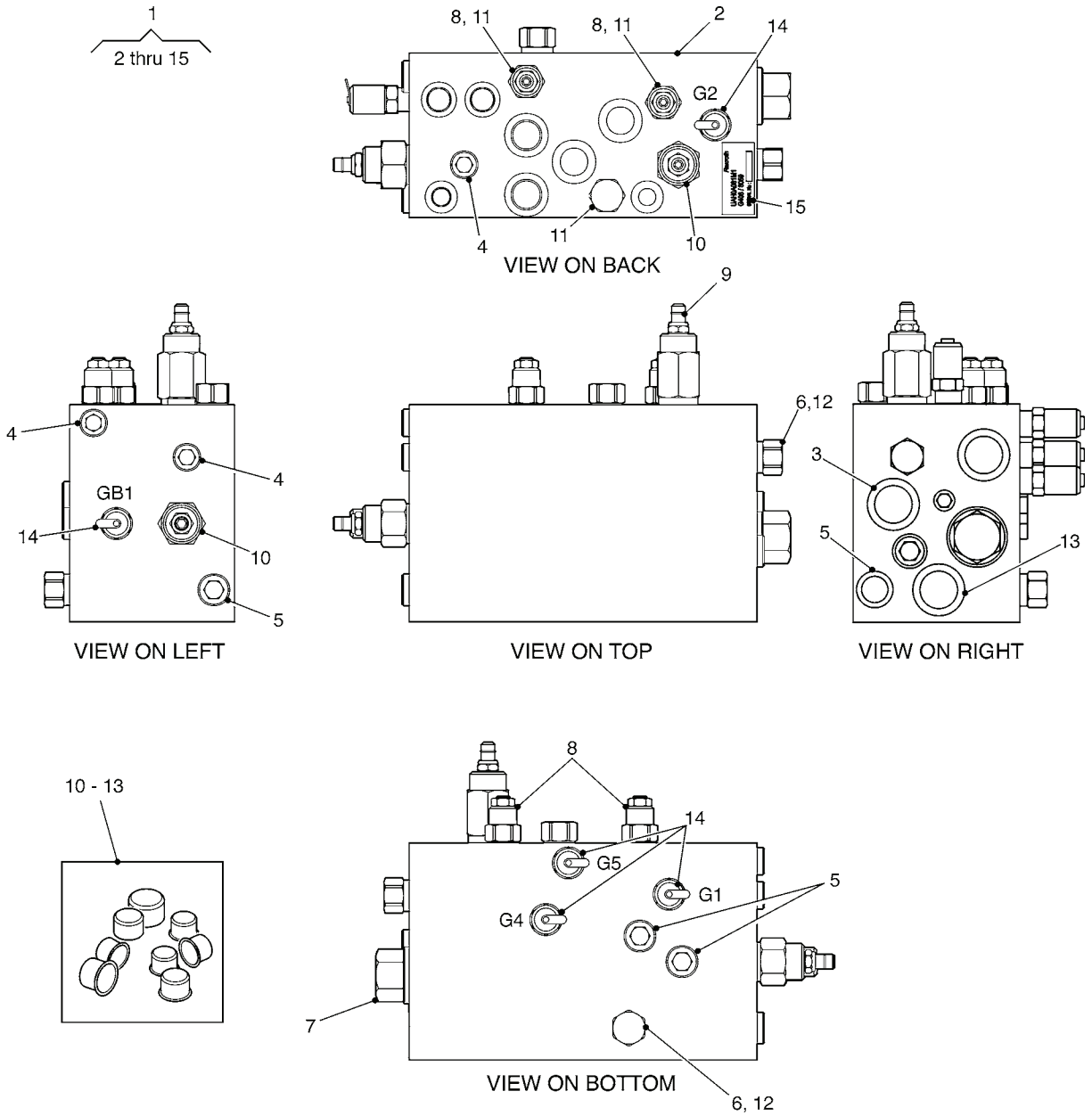

Figure 40. Beam Drive Manifold Assembly



(1) ITEM NO	(2) SMR CODE	(3) NSN	(4) CAGEC	(5) PART NUMBER	(6) DESCRIPTION AND USABLE ON CODES(UOC)	(7) QTY
GROUP 302 LAUNCH FRAME						
FIG. 40 BEAM DRIVE MANIFOLD ASSEMBLY						
1	PBFL	4730998119536	K7705	G406/8059	MANIFOLD ASSEMBLY,H..... UOC:HSL	1
2	PAFZZ	4730992928436	K7705	G406/8084	.MANIFOLD ASSEMBLY,H..... UOC:HSL	1
3	PFFZZ	5340998338778	K7705	76/330-018-001	.PLUG,PROTECTIVE,DUS 1/8..... UOC:HSL	1
4	PFFZZ	5340991314678	K7705	76/330-018-002	.PLUG,PROTECTIVE,DUS 1/4..... UOC:HSL	3
5	PFFZZ	5340999027021	K7705	76/330-018-003	.PLUG,PROTECTIVE,DUS 3/8..... UOC:HSL	4
6	XDFZZ		54035	CXDA-XCN	.VALVE,CHECK..... UOC:HSL	2
7	PFFZZ	4820015294834	54035	FSEA-XAN	.DIVIDER,VALVE FLOW..... UOC:HSL	1
8	PFFZZ	4820996798291	K7705	G406/8084/2	.VALVE,FLOW CONTROL..... UOC:HSL	2
9	PFFZZ	4820999935013	K7705	G406/8084/4	.VALVE,FLOW CONTROL..... UOC:HSL	1
10	XDFZZ		K6647	UK00837003	.PARTS KIT,SEAL REPL..... UOC:HSL	2
11	XDFZZ		K6647	UK00839782	.PARTS KIT,SEAL REPL..... UOC:HSL	3
12	XDFZZ		K6647	UK00836860	.PARTS KIT,SEAL REPL..... UOC:HSL	2
13	XDFZZ		K6647	UK00836977	.PARTS KIT,SEAL REPL..... UOC:HSL	1
14	XDFZZ		K7705	G406/8059/2050	.TEST POINT..... UOC:HSL	5
15	XDFZZ		K7705	G406/8059/2170	.LABEL..... UOC:HSL	1

END OF FIGURE

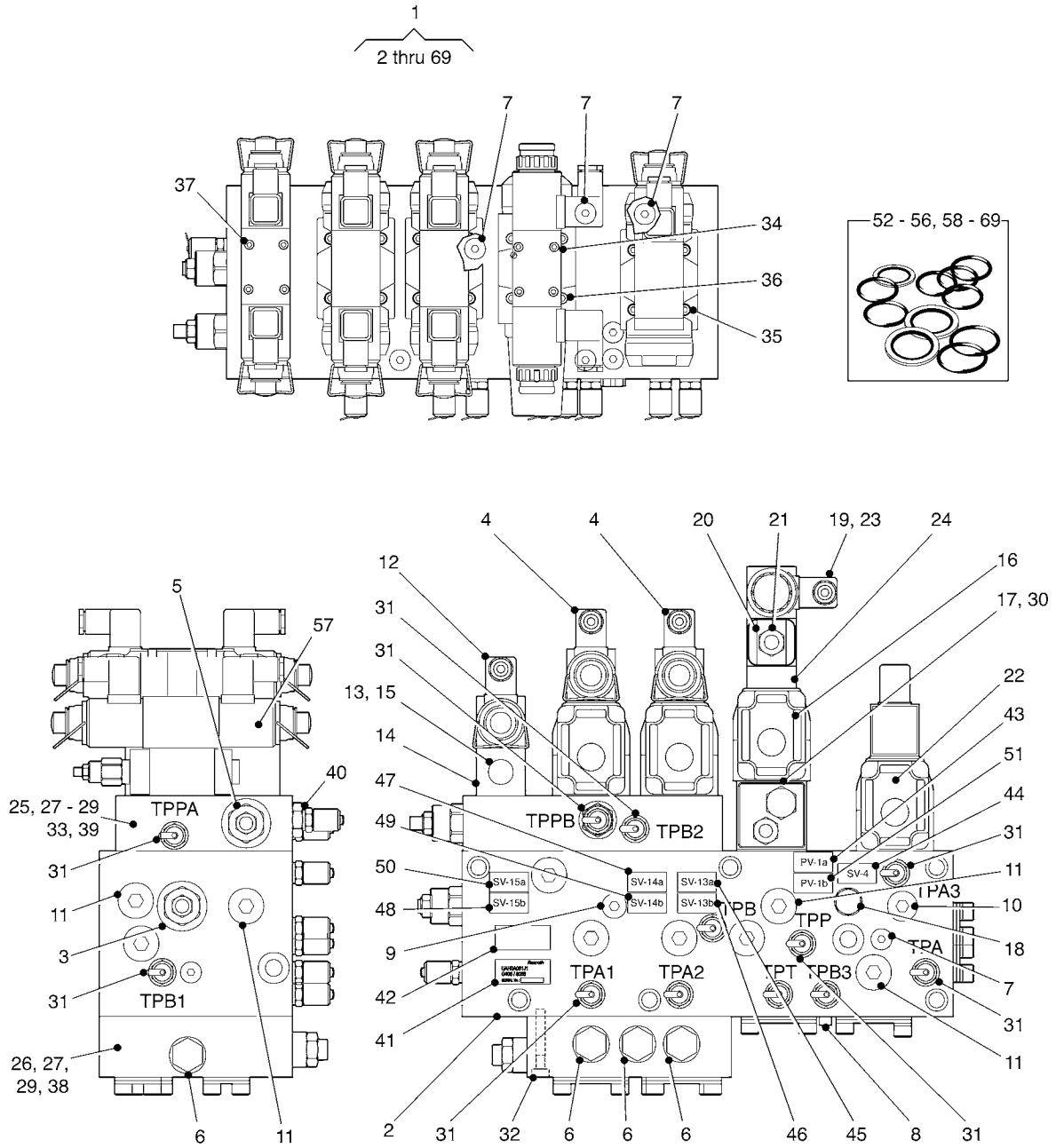

Figure 41. Launch Frame Winch Manifold

(1) ITEM NO	(2) SMR CODE	(3) NSN	(4) CAGEC	(5) PART NUMBER	(6) DESCRIPTION AND USABLE ON CODES(UOC)	(7) QTY
GROUP 302 LAUNCH FRAME						
FIG. 41 LAUNCH FRAME WINCH MANIFOLD						
1	XDFZZ		K7705	G406/8056	MANIFOLD ASSEMBLY.....	1
					UOC:HSL	
2	PFFZZ	4730998511523	K7705	G406/8077	.MANIFOLD, HYDRAULIC.....	1
					UOC:HSL	
3	PFFZZ	4820993524450	K7705	G406/8056/1411	.VALVE, FLOW CONTROL.....	1
					UOC:HSL	
4	XDFZZ		K6647	4WEH10E4X/6EG2	.VALVE, LINEAR, DIRECT.....	2
					UOC:HSL	
5	PFFZZ	4820992501536	K7705	G406/8056/1414	.VALVE, SAFETY RELIEF.....	1
					UOC:HSL	
6	PFFZZ	4820994219712	K7705	G406/8056/1415	.VALVE, SAFETY RELIEF.....	4
					UOC:HSL	
7	XDFZZ		D0826	VS-R 1/4-WD	.PLUG, PIPE.....	17
					UOC:HSL	
8	PFFZZ	4730121961501	D0826	VS-R 1/8-WD	.PLUG, PIPE.....	1
					UOC:HSL	
9	XDFZZ		D0826	VS-R 3/8-WD	.PLUG, PIPE.....	1
					UOC:HSL	
10	PFFZZ	4730121907459	D0826	VS-R 1/2-WD	.PLUG, PIPE.....	2
					UOC:HSL	
11	XDFZZ		D0826	VS-R 3/4-WD	.PLUG, PIPE.....	18
					UOC:HSL	
12	XDFZZ		54035	4WE6 J 6X/EG	.VALVE, LINEAR, DIRECT.....	1
					UOC:HSL	
13	PFFZZ	4820998820460	K7705	G406/8056/1432	.VALVE, SAFETY RELIEF.....	1
					UOC:HSL	
14	PFFZZ	4730015295515	54035	FBX	.CARTRIDGE VALVE SAN.....	1
					UOC:HSL	
15	XDFZZ		54035	XFOA-XXN	.PLUG, MACHINE.....	1
					UOC:HSL	
16	XDFZZ		K6647	WRH10W6-85-7X	.VALVE, LINEAR, DIRECT.....	1
					UOC:HSL	
17	PFFZZ	4820015294858	54035	YFEK XHN-BB/S	.VALVE, REGULATING, FL.....	1
					UOC:HSL	
18	PFFZZ	4820997239829	54035	CSAB-XXN	.VALVE, SHUTTLE.....	1
					UOC:HSL	
19	PFFZZ	4820996662214	K6647	0095887	.VALVE, SAFETY RELIEF.....	1
					UOC:HSL	
20	PFFZZ	4730015298497	54035	GDY	.CARTRIDGE VALVE SAN.....	1
					UOC:HSL	
21	PFFZZ	4820015294825	54035	CSAC BXN	.VALVE, SHUTTLE.....	2
					UOC:HSL	
22	XDFZZ		K6647	4WEH10EA4X/6EG	.VALVE, LINEAR DIRECT.....	1
					UOC:HSL	
23	PFFZZ	4730997714308	K6647	B10	.RESTRICTOR, FLUID FL.....	1
					UOC:HSL	
24	XDFZZ		K6647	ZDR6DP0-4X/40Y	.VALVE, SAFETY, RELIEF.....	1
					UOC:HSL	

(1) ITEM NO	(2) SMR CODE	(3) NSN	(4) CAGEC	(5) PART NUMBER	(6) DESCRIPTION AND USABLE ON CODES(UOC)	(7) QTY
25	XDFZZ		OWEN1	204-010-4470	.O-RING..... UOC:HSL	1
26	XDFZZ		OWEN1	204-012-4470	.O-RING..... UOC:HSL	1
27	PAFZZ	5331996687799	U1068	204-014-4470	.O-RING..... UOC:HSL	3
28	XDFZZ		OWEN1	204-017-4470	.O-RING..... UOC:HSL	6
29	XDFZZ		OWEN1	206-122-4470	.O-RING..... UOC:HSL	6
30	PFFZZ	5330991475916	54035	990-120-012	.SEAL, NONMETALLIC SP..... UOC:HSL	1
31	XDFZZ		U3154	SMK 20 G1/4	.CONNECTOR, HYDRAULIC..... UOC:HSL	12
32	PAFZZ	5305993626558	K6647	UK00834500	.SCREW, CAP, SOCKET HE..... UOC:HSL	4
33	PAFZZ	5305997527103	K6647	UK00834486	.SCREW, CAP, SOCKET HE..... UOC:HSL	8
34	PAFZZ	5305999583948	K6647	UK00834473	.SCREW, CAP, SOCKET HE..... UOC:HSL	4
35	PAFZZ	5305996764862	K6647	UK00834475	.SCREW, CAP, SOCKET HE..... UOC:HSL	12
36	PAFZZ	5305991319463	K6647	UK00835627	.SCREW, CAP, SOCKET HE..... UOC:HSL	4
37	PAFZZ	5305997056554	K6647	UK00834472	.SCREW, CAP, SOCKET HE..... UOC:HSL	4
38	PFFZZ	4730993958570	K7705	G406/8079	.MANIFOLD, HYDRAULIC..... UOC:HSL	1
39	PFFZZ	4730992127092	K7705	G406/8078	.MANIFOLD, HYDRAULIC..... UOC:HSL	1
40	PFFZZ	4730123477355	D0826	REDR1/2WD/R1/4	.ADAPTER, STRAIGHT, TU..... UOC:HSL	1
41	PFFZZ	9905996662225	K7705	G406/8141/29	.PLATE, IDENTIFICATIO..... UOC:HSL	1
42	PFFZZ	9905992730156	K7705	G406/8142/11	.PLATE, IDENTIFICATIO..... UOC:HSL	1
43	PFFZZ	9905999370569	K7705	G406/8140/1	.PLATE, DESIGNATION..... UOC:HSL	1
44	PFFZZ	9905999875686	K7705	G406/8140/6	.PLATE, DESIGNATION..... UOC:HSL	1
45	PFFZZ	9905999580012	K7705	G406/8140/15	.PLATE, DESIGNATION..... UOC:HSL	1
46	PFFZZ	9905991925268	K7705	G406/8140/16	.PLATE, DESIGNATION..... UOC:HSL	1
47	PFFZZ	9905994587811	K7705	G406/8140/17	.PLATE, DESIGNATION..... UOC:HSL	1
48	PFFZZ	9905993934394	K7705	G406/8140/20	.PLATE, DESIGNATION..... UOC:HSL	1
49	PFFZZ	9905994090162	K7705	G406/8140/18	.PLATE, DESIGNATION..... UOC:HSL	1
50	PFFZZ	9905993288464	K7705	G406/8140/19	.PLATE, DESIGNATION..... UOC:HSL	1

(1) ITEM NO	(2) SMR CODE	(3) NSN	(4) CAGEC	(5) PART NUMBER	(6) DESCRIPTION AND USABLE ON CODES(UOC)	(7) QTY
51	PPFZZ	9905995932874	K7705	G406/8140/2	.PLATE,DESIGNATION..... UOC:HSL	1
52	PPFZZ	5331012273450	27005	004 250	.O-RING..... UOC:HSL	1
53	XDFZZ		D1572	00004255	.O-RING..... UOC:HSL	1
54	XDFZZ		K6647	00004262	.O-RING..... UOC:HSL	3
55	XDFZZ		27005	00004273	.O-RING..... UOC:HSL	6
56	PPFZZ	5331012420707	27005	00004289	.O-RING..... UOC:HSL	6
57	XDFZZ		D1572	00021389	.COIL,ELECTRICAL..... UOC:HSL	7
58	XDFZZ		K6647	00017453	.GASKET AND PREFORME..... UOC:HSL	24
59	XDFZZ		K6647	00017455	.GASKET AND PREFORME..... UOC:HSL	8
60	PPFZZ	5331014521140	27005	RR00 017456	.O-RING..... UOC:HSL	20
61	XDFZZ		D1572	R900 309 598	.GASKET AND PREFORME..... UOC:HSL	4
62	XDFZZ		K6647	UK00837003	.PARTS KIT,SEAL REPL..... UOC:HSL	1
63	XDFZZ		K6647	UK00836845	.PARTS KIT,SEAL REPL..... UOC:HSL	1
64	XDFZZ		K6647	UK00839782	.PARTS KIT,SEAL REPL..... UOC:HSL	2
65	XDFZZ		K6647	UK00836860	.PARTS KIT,SEAL REPL..... UOC:HSL	2
66	XDFZZ		K6647	UK00829737	.PARTS KIT,SEAL REPL..... UOC:HSL	1
67	XDFZZ		K6647	UK00839781	.PARTS KIT,SEAL REPL..... UOC:HSL	1
68	XDFZZ		K6647	UK00838646	.PARTS KIT,SEAL REPL..... UOC:HSL	1
69	XDFZZ		K6647	UK00828678	.PARTS KIT,SEAL REPL..... UOC:HSL	1

END OF FIGURE

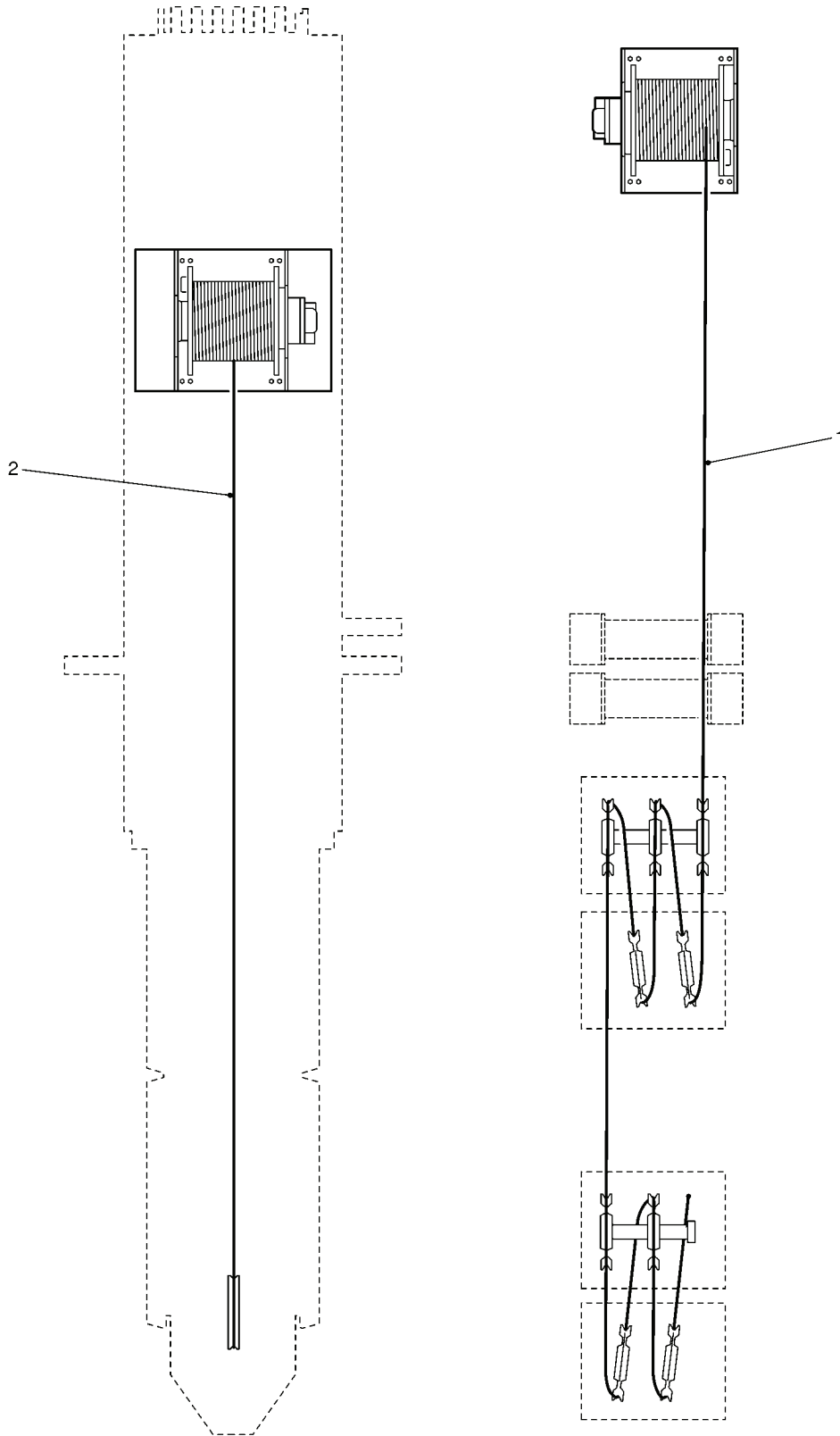

PLAN VIEW OF UPPER  
WINCH ROPE ASSEMBLY

PLAN VIEW OF LOWER  
WINCH ROPE ASSEMBLY

**Figure 42. Rope Wire (Lower Winch and Upper Winch)**

(1) ITEM NO	(2) SMR CODE	(3) NSN	(4) CAGEC	(5) PART NUMBER	(6) DESCRIPTION AND USABLE ON CODES(UOC)	(7) QTY
					GROUP 302 LAUNCH FRAME	
					FIG. 42 ROPE WIRE (LOWER WINCH AND UPPER WINCH)	
1	PAFZZ	4010992124404	K7705	G419/4880/1	WIRE ROPE ASSEMBLY, LOWER.....	1
					UOC:HSL	
2	PAFZZ	4010999738550	K7705	G419/4881/1	WIRE ROPE ASSEMBLY, UPPER.....	1
					UOC:HSL	

END OF FIGURE

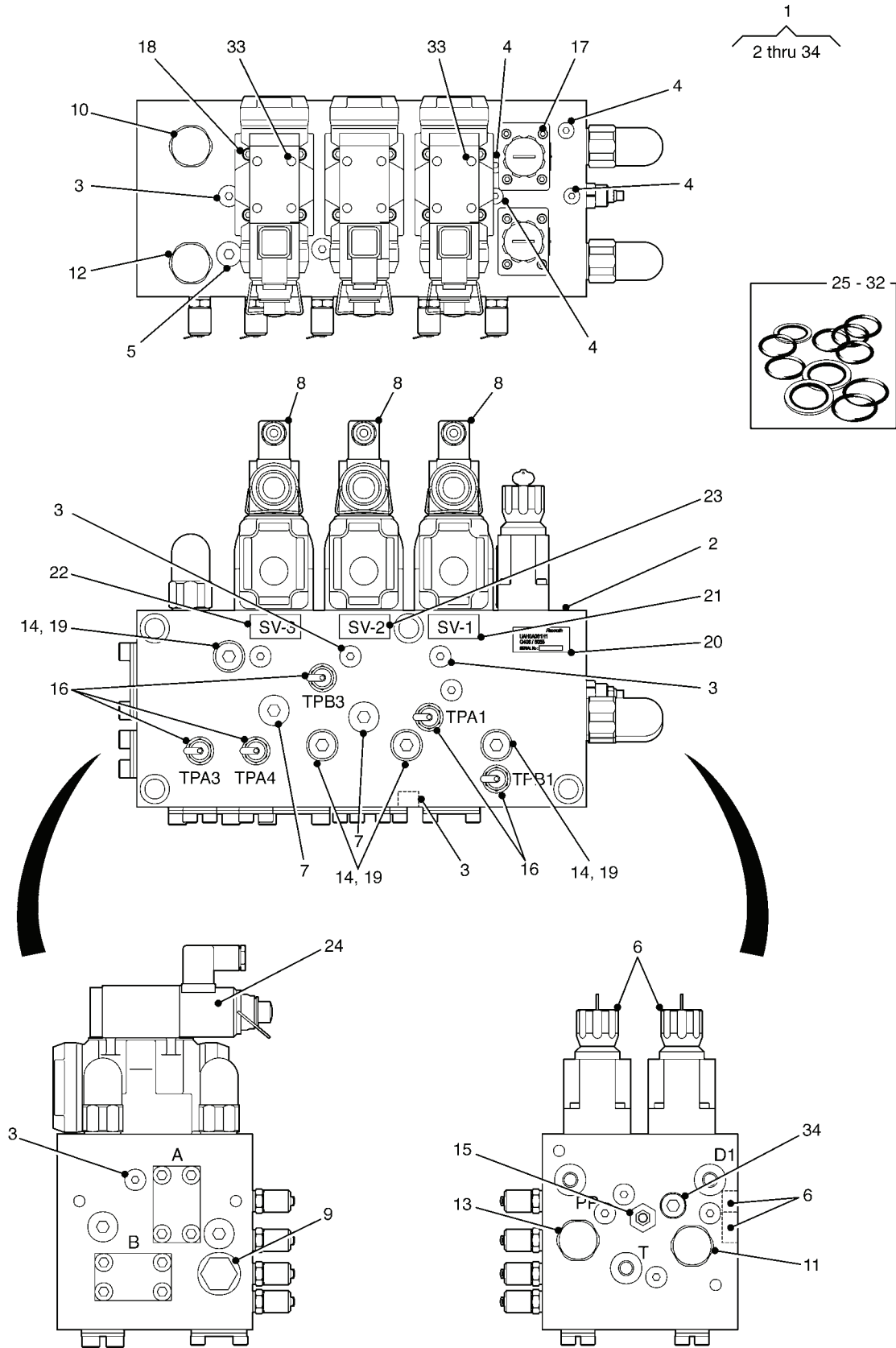

Figure 43. Launch Frame Articulator Manifold



(1) ITEM NO	(2) SMR CODE	(3) NSN	(4) CAGEC	(5) PART NUMBER	(6) DESCRIPTION AND USABLE ON CODES(UOC)	(7) QTY
GROUP 302 LAUNCH FRAME						
FIG. 43 LAUNCH FRAME ARTICULATOR MANIFOLD						
1	XDFZZ		K7705	G406/8056	MANIFOLD ASSEMBLY.....	1
					UOC:HSL	
2	PFFZZ	4730998879827	K7705	G406/8076	.MANIFOLD, HYDRAULIC.....	1
					UOC:HSL	
3	XDFZZ		D0826	VS-R 1/4-WD	.PLUG, PIPE.....	25
					UOC:HSL	
4	PFFZZ	4730121961501	D0826	VS-R 1/8-WD	.PLUG, PIPE.....	5
					UOC:HSL	
5	XDFZZ		D0826	VS-R 3/8-WD	.PLUG, PIPE.....	2
					UOC:HSL	
6	XDFZZ		D0826	VS-R 3/4-WD	.PLUG, PIPE.....	2
					UOC:HSL	
7	PFFZZ	4820991869207	K7705	G406/8055/1322	.VALVE, FLOW CONTROL.....	2
					UOC:HSL	
8	PFFZZ	4820999126620	K6647	00732465	.VALVE, LINEAR, DIRECT.....	3
					UOC:HSL	
9	PFFZZ	4820015294832	54035	FSDS XAN	.DIVIDER, VALVE FLOW.....	1
					UOC:HSL	
10	PFFZZ	4820991319464	K7705	G406/8055/1365	.VALVE, SAFETY RELIEF.....	1
					UOC:HSL	
11	PFFZZ	4820992258756	K7705	G406/8055/1366	.VALVE, SAFETY RELIEF.....	1
					UOC:HSL	
12	PFFZZ	4820992977154	K7705	G406/8055/1367	.VALVE, SAFETY RELIEF.....	1
					UOC:HSL	
13	PFFZZ	4820992127069	K7705	G406/8055/1368	.VALVE, SAFETY RELIEF.....	1
					UOC:HSL	
14	XDFZZ		K6647	M-SR10KE051X	.VALVE, CHECK.....	4
					UOC:HSL	
15	PFFZZ	4820998167334	K7705	G406/8050/1375	.VALVE, SAFETY RELIEF.....	1
					UOC:HSL	
16	XDFZZ		U3154	SMK 20 G1/4	.CONNECTOR, HYDRAULIC.....	5
					UOC:HSL	
17	PAFZZ	5305994052161	K6647	UK00834467	.SCREW, CAP, SOCKET HE.....	8
					UOC:HSL	
18	PAFZZ	5305996764862	K6647	UK00834475	.SCREW, CAP, SOCKET HE.....	12
					UOC:HSL	
19	PFFZZ	4730121907459	D0826	VS-R 1/2-WD	.PLUG, PIPE.....	4
					UOC:HSL	
20	PFFZZ	9905998883749	K7705	G406/8141/28	.PLATE, IDENTIFICATIO.....	1
					UOC:HSL	
21	PFFZZ	9905992127084	K7705	G406/8140/3	.PLATE, DESIGNATION.....	1
					UOC:HSL	
22	PFFZZ	9905992530699	K7705	G406/8140/4	.PLATE, DESIGNATION.....	1
					UOC:HSL	
23	PFFZZ	9905997728206	K7705	G406/8140/5	.PLATE, DESIGNATION.....	1
					UOC:HSL	
24	XDFZZ		D1572	00021389	.COIL, ELECTRICAL.....	3

(1) ITEM NO	(2) SMR CODE	(3) NSN	(4) CAGEC	(5) PART NUMBER	(6) DESCRIPTION AND USABLE ON CODES(UOC)	(7) QTY
25	XDFZZ		K6647	00017453	UOC:HSL .GASKET AND PREFORME.....	20
26	XDFZZ		K6647	00017455	UOC:HSL .GASKET AND PREFORME.....	6
27	XDFZZ		K6647	00017460	UOC:HSL .GASKET AND PREFORME.....	15
28	XDFZZ		F1572	900310273	UOC:HSL .GASKET AND PREFORME.....	4
29	XDFZZ		D1572	313943	UOC:HSL .PARTS KIT,SEAL REPL.....	1
30	XDFZZ		D1572	313945	UOC:HSL .PARTS KIT,SEAL REPL.....	4
31	XDFZZ		K6647	UK00839782	UOC:HSL .PARTS KIT,SEAL REPL.....	1
32	XDFZZ		K6647	UK00836996	UOC:HSL .PARTS KIT,SEAL REPL.....	1
33	PAFZZ	5305999913103	K6647	UK00834469	UOC:HSL .SCREW,CAP,SOCKET HE.....	12
34	XDFZZ		K6647	MSR08KE0S1X	UOC:HSL .VALVE,CHECK.....	1

END OF FIGURE



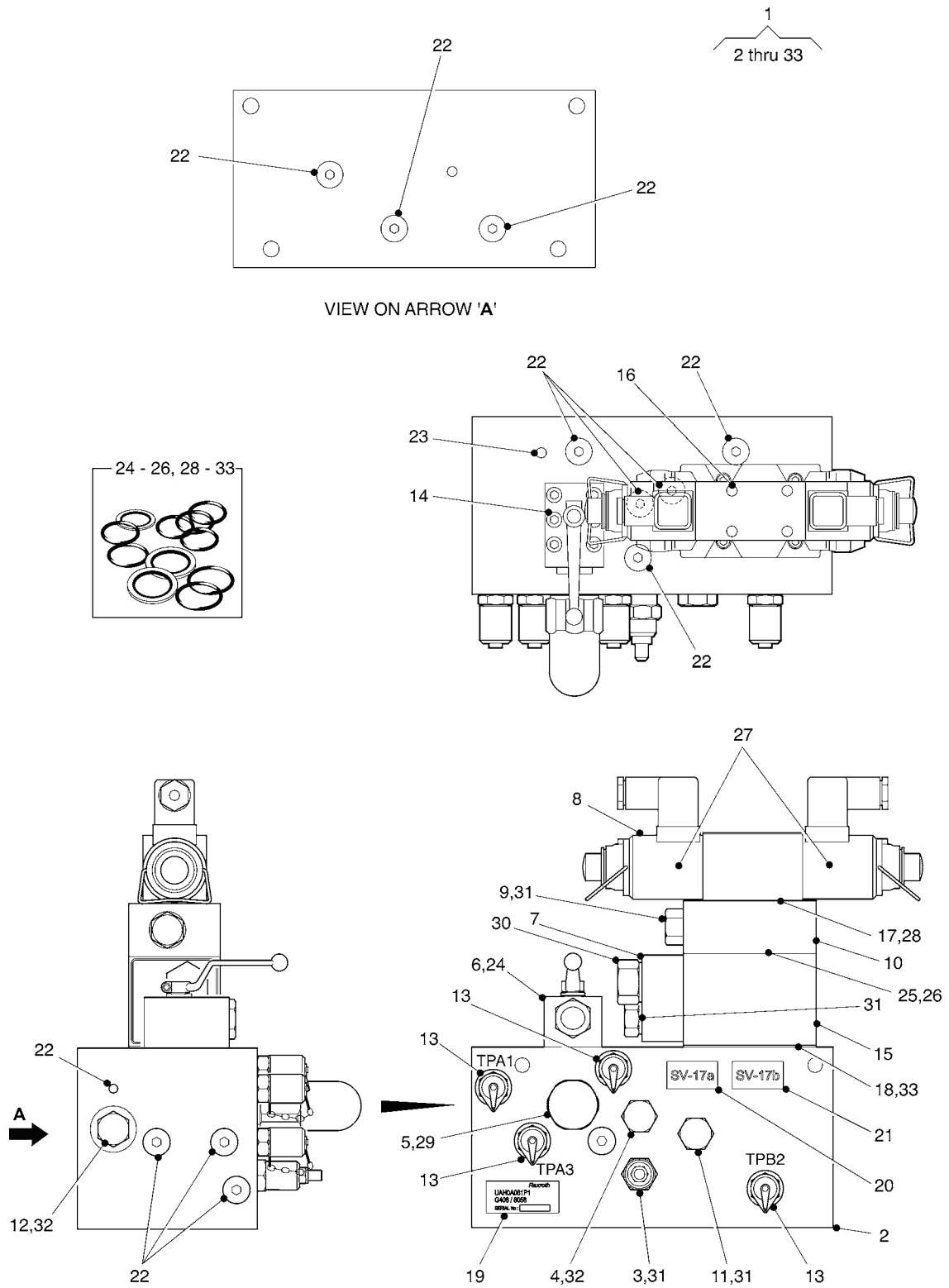

Figure 44. Pinch Roll Stowing Manifold

(1) ITEM NO	(2) SMR CODE	(3) NSN	(4) CAGEC	(5) PART NUMBER	(6) DESCRIPTION AND USABLE ON CODES(UOC)	(7) QTY
GROUP 302 LAUNCH FRAME						
FIG. 44 PINCH ROLL STOWING MANIFOLD						
1	PBOFF	4730993867944	K7705	G406/8058	MANIFOLD ASSEMBLY,H..... UOC:HSL	1
2	PFFZZ	4730993143156	K7705	G406/8083	.MANIFOLD,HYDRAULIC..... UOC:HSL	1
3	PFFZZ	4820993736251	K7705	G406/8058/1611	.VALVE,SAFETY RELIEF..... UOC:HSL	1
4	PFFZZ	4820012362650	54035	CXDA-XAN	.VALVE,CHECK..... UOC:HSL	1
5	PFFZZ	4820999740543	K7705	G406/8058/1613	.VALVE,SAFETY RELIEF..... UOC:HSL	1
6	XDFZZ		C0549	DN6 106021	.VALVE,BALL..... UOC:HSL	1
7	PFFZZ	4730015295265	54035	YFEK XHN BB	.MANIFOLD ASSEMBLY,H..... UOC:HSL	1
8	XDFZZ		K6647	4WE6J6X/EG	.VALVE,LINEAR,DIRECT..... UOC:HSL	1
9	XDFZZ		54035	CDAB-XBN	.VALVE,CHECK..... UOC:HSL	1
10	PFFZZ	4730015295511	54035	Z8H S	.MANIFOLD ASSEMBLY,H..... UOC:HSL	1
11	PFFZZ	4820997239829	54035	CSAB-XXN	.VALVE,SHUTTLE..... UOC:HSL	1
12	PFFZZ	4820991314552	54035	FSCS-XAN	.DIVIDER,VALVE FLOW..... UOC:HSL	1
13	XDFZZ		U3154	SMK 20 G1/4	.CONNECTOR,HYDRAULIC..... UOC:HSL	4
14	PAFZZ	5305998661073	K6647	UK00834474	.SCREW,CAP,SOCKET HE..... UOC:HSL	6
15	PAFZZ	5305999819335	K6647	UK00834478	.SCREW,CAP,SOCKET HE..... UOC:HSL	4
16	PAFZZ	5305999913103	K6647	UK00834469	.SCREW,CAP,SOCKET HE..... UOC:HSL	4
17	XDFZZ		K6647	B 45	.RESTRICTER,FLUIDFLO..... UOC:HSL	1
18	PFFZZ	5330991475916	54035	990-120-012	.SEAL,NONMETALLIC SP..... UOC:HSL	1
19	PFFZZ	9905996872127	K7705	G406/8141/31	.PLATE,IDENTIFICATIO..... UOC:HSL	1
20	PFFZZ	9905999875687	K7705	G406/8140/22	.PLATE,DESIGNATION..... UOC:HSL	1
21	PFFZZ	9905998840170	K7705	G406/8140/23	.PLATE,DESIGNATION..... UOC:HSL	1
22	XDFZZ		D0826	VS-R 1/4-WD	.PLUG,PIPE..... UOC:HSL	13
23	PFFZZ	5340999989990	K4969	MB700-070	.PLUG ASSEMBLY,SEALI..... UOC:HSL	4
24	XDFZZ		K6647	UK00839900	.O-RING..... UOC:HSL	2

(1) ITEM NO	(2) SMR CODE	(3) NSN	(4) CAGEC	(5) PART NUMBER	(6) DESCRIPTION AND USABLE ON CODES(UOC)	(7) QTY
25	XDFZZ		K6647	00007111	.O-RING..... UOC:HSL	1
26	XDFZZ		K6647	09086333	.O-RING..... UOC:HSL	5
27	XDFZZ		D1572	00021389	.COIL,ELECTRICAL..... UOC:HSL	2
28	XDFZZ		K6647	00017453	.GASKET AND PREFORME..... UOC:HSL	4
29	PFFZZ	4820014385045	27005	RR00310270	.PARTS KIT,VALVE..... UOC:HSL	1
30	XDFZZ		K6647	UK00837003	.PARTS KIT,SEAL REPL..... UOC:HSL	1
31	XDFZZ		K6647	UK00839782	.PARTS KIT,SEAL REPL..... UOC:HSL	4
32	XDFZZ		K6647	UK00836860	.PARTS KIT,SEAL REPL..... UOC:HSL	2
33	XDFZZ		K6647	UK00828678	.PARTS KIT,SEAL REPL..... UOC:HSL	1

END OF FIGURE



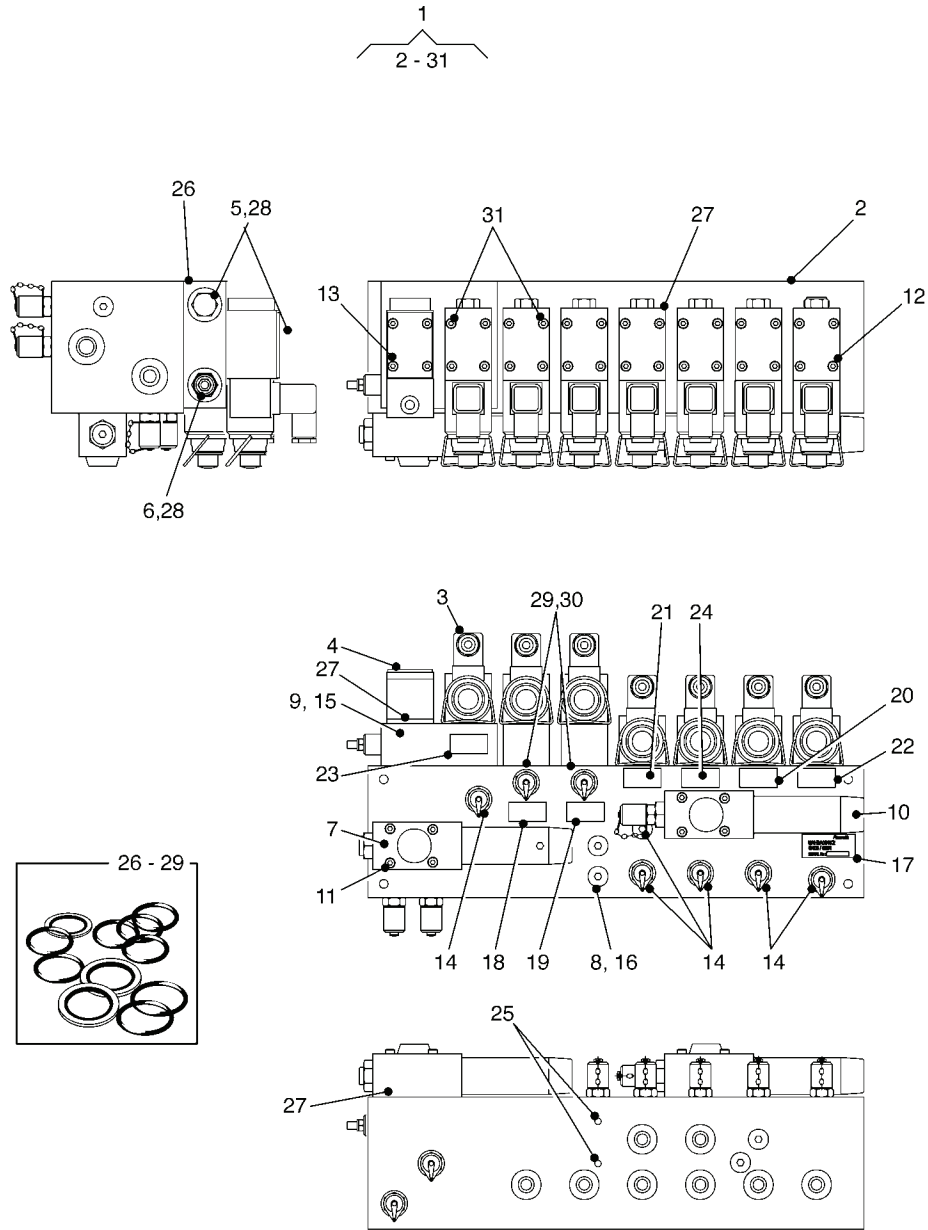

Figure 45. Launch Frame Pilot Manifold



(1) ITEM NO	(2) SMR CODE	(3) NSN	(4) CAGEC	(5) PART NUMBER	(6) DESCRIPTION AND USABLE ON CODES(UOC)	(7) QTY
GROUP 302 LAUNCH FRAME						
FIG. 45 LAUNCH FRAME PILOT MANIFOLD						
1	PBFFF	4730992521942	K7705	G406/8061	MANIFOLD ASSEMBLY.....	1
					UOC:HSL	
2	PPFZZ	4730995556377	K7705	G406/8087	.MANIFOLD, HYDRAULIC.....	1
					UOC:HSL	
3	XDFZZ		K6647	4WE6 D 6X/EG	.MANIFOLD, HYDRAULIC.....	7
					UOC:HSL	
4	XDFZZ		K6647	4WH6 D 5X	.VALVE, LINEAR, DIRECT.....	1
					UOC:HSL	
5	XDFZZ		54035	CSAD-XXN	.VALVE, SHUTTLE.....	1
					UOC:HSL	
6	PPFZZ	4820013840897	K7705	G406/8061/1705	.VALVE, SAFETY RELIEF.....	1
					UOC:HSL	
7	PPFZZ	4820123331547	K7705	G406/8061/1706	.VALVE, REGULATING, SY.....	1
					UOC:HSL	
8	PPFZZ	4730998112647	K6647	00152276	.RESTRICTOR, FLUID FL.....	1
					UOC:HSL	
9	PPFZZ	4730997242977	K7705	G406/8081	.MANIFOLD, HYDRAULIC.....	1
					UOC:HSL	
10	PPFZZ	4820123331547	K7705	G406/8061/1704	.VALVE, REGULATING, SY.....	1
					UOC:HSL	
11	PAFZZ	5305999913103	K6647	UK00834469	.SCREW, CAP, SOCKET HE.....	8
					UOC:HSL	
12	PAFZZ	5305994104016	K6647	UK00834470	.SCREW, CAP, SOCKET HE.....	24
					UOC:HSL	
13	PAFZZ	5305997703997	K6647	UK00834471	.SCREW, CAP, SOCKET HE.....	8
					UOC:HSL	
14	XDFZZ		U3154	SMK20 1/4	.CONNECTOR, HYDRAULIC.....	10
					UOC:HSL	
15	XDFZZ		OWEN1	204-008-4470	.O-RING.....	5
					UOC:HSL	
16	XDFZZ		D0826	VS-R 1/4-WD	.PLUG, PIPE.....	1
					UOC:HSL	
17	PPFZZ	9905996661908	K7705	G406/8142/2	.PLATE, IDENTIFICATIO.....	1
					UOC:HSL	
18	PPFZZ	9905994058477	K7705	G406/8141/7	.PLATE, IDENTIFICATIO.....	1
					UOC:HSL	
19	PPFZZ	9905997855455	K7705	G406/8140/8	.PLATE, DESIGNATION.....	1
					UOC:HSL	
20	PPFZZ	9905998671524	K7705	G406/8140/10	.PLATE, DESIGNATION.....	1
					UOC:HSL	
21	PPFZZ	9905991319353	K7705	G406/8140/11	.PLATE, DESIGNATION.....	1
					UOC:HSL	
22	PPFZZ	9905998193609	K7705	G406/8140/9	.PLATE, DESIGNATION.....	1
					UOC:HSL	
23	PPFZZ	9905993211213	K7705	G406/8140/12	.PLATE, DESIGNATION.....	1
					UOC:HSL	
24	PPFZZ	9905993806899	K7705	G406/8140/21	.PLATE, DESIGNATION.....	1
					UOC:HSL	

(1) ITEM NO	(2) SMR CODE	(3) NSN	(4) CAGEC	(5) PART NUMBER	(6) DESCRIPTION AND USABLE ON CODES(UOC)	(7) QTY
25	PFFZZ	5340999989990	K4969	MB700-070	.PLUG ASSEMBLY,SEALI..... UOC:HSL	2
26	PFFZZ	5331012430169	27005	004246	.O-RING..... UOC:HSL	5
27	XDFZZ		K6647	00017453	.GASKET AND PREFORME..... UOC:HSL	40
28	XDFZZ		K6647	UK00839782	.PARTS KIT,SEAL REPL..... UOC:HSL	2
29	XDFZZ		K6647	UK00314788	.O-RING..... UOC:HSL	2
30	XDFZZ		K6647	Z1S6T1-3X/S0026- 687	.VALVE,CHECK (SANDWICK)..... UOC:HSL	2
31	PFFZZ	5305997056554	K6647	UK00834472	.SCREW,MACHINE M5 X 95..... UOC:HSL	8

END OF FIGURE



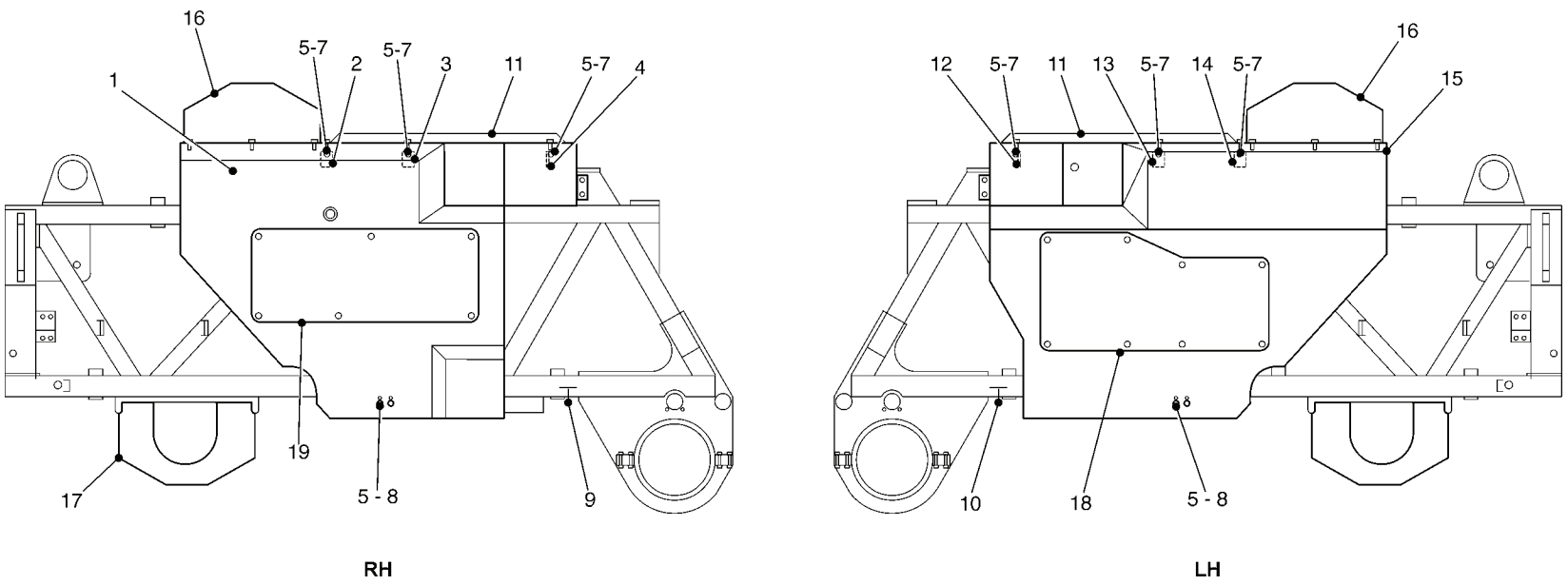

Figure 46. Guard Frame

(1) ITEM NO	(2) SMR CODE	(3) NSN	(4) CAGEC	(5) PART NUMBER	(6) DESCRIPTION AND USABLE ON CODES(UOC)	(7) QTY
GROUP 302 LAUNCH FRAME						
FIG. 46 GUARD FRAME						
1	PFOZZ	5340993560124	K7705	G413/4919/1	COVER, ACCESS..... UOC:HSL	1
2	PFOZZ	5340993028082	K7705	G413/4921/18	BRACKET, MOUNTING..... UOC:HSL	1
3	PFOZZ	5340994341854	K7705	G413/4921/2	BRACKET, MOUNTING..... UOC:HSL	1
4	PFOZZ	5340993554348	K7705	G413/4921/11	BRACKET, MOUNTING..... UOC:HSL	1
5	PAOZZ	5310993711328	K7705	N6031815	NUT, SELF-LOCKING, HE..... UOC:HSL	46
6	PAOZZ	5310991475823	K7705	W6030115	WASHER, FLAT M10..... UOC:HSL	68
7	PAOZZ	5310994581176	K7705	W6030116	WASHER, FLAT M12..... UOC:HSL	68
8	PAOZZ	5306996815569	K7705	S606141524	BOLT, MACHINE M10 X 30MM LG..... UOC:HSL	22
9	PFOZZ	5340998701230	K7705	G413/4921/12	BRACKET, MOUNTING..... UOC:HSL	1
10	PFOZZ	5340993743221	K7705	G413/4921/15	BRACKET, MOUNTING..... UOC:HSL	1
11	PFOZZ	5340999908887	K7705	G413/4920/1	COVER, ACCESS..... UOC:HSL	1
12	PFOZZ	5340995625936	K7705	G413/4921/7	BRACKET, MOUNTING..... UOC:HSL	1
13	PFOZZ	5340995650612	K7705	G413/4921/6	BRACKET, MOUNTING..... UOC:HSL	1
14	PFOZZ	5340998590151	K7705	G413/4921/20	BRACKET, MOUNTING..... UOC:HSL	1
15	PFOZZ	5340991319390	K7705	G413/4918/1	COVER, ACCESS..... UOC:HSL	1
16	PFOZZ	5340998651842	K7705	G413/4922/1	COVER, ACCESS..... UOC:HSL	1
17	PFOZZ	5340995635527	K7705	G413/4923/1	COVER, ACCESS..... UOC:HSL	1
18	PFOZZ	5340992906239	K7705	G413/4921/22	COVER, ACCESS..... UOC:HSL	1
19	XDOZZ		K7705	G413/4921/1	COVER, ACCESS..... UOC:HSL	1

END OF FIGURE

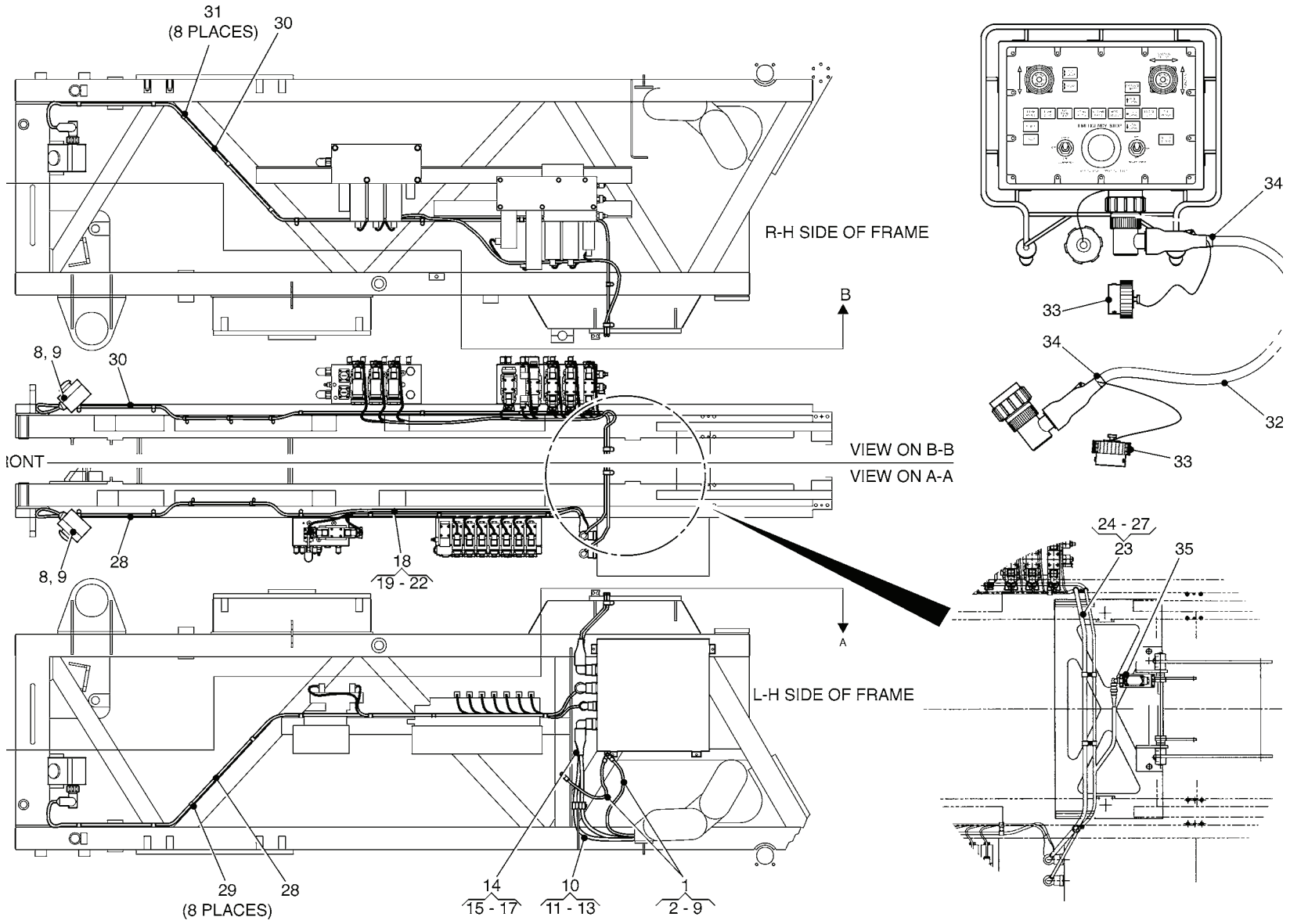

Figure 47. Launch Frame Electronics

696A795

(1) ITEM NO	(2) SMR CODE	(3) NSN	(4) CAGEC	(5) PART NUMBER	(6) DESCRIPTION AND USABLE ON CODES(UOC)	(7) QTY
GROUP 302 LAUNCH FRAME						
FIG. 47 LAUNCH FRAME ELECTRONICS						
1	XDFFF		K7705	G406/8720	WIRING HARNESS.....	1
					UOC:HSL	
2	PPFZZ	5940996657854	U2093	CT 25-8	.TERMINAL,LUG.....	3
					UOC:HSL	
3	PFOZZ	5975996657524	K7705	78/TYC280MX	.STRAP,TIEDOWN,ELECT.....	6
					UOC:HSL	
4	XDOZZ		K7705	G406/8804	.CLAMP,BLOCK.....	1
					UOC:HSL	
5	PAOZZ	5310994255633	K2504	530-090	.WASHER,LOCK.....	1
					UOC:HSL	
6	PAOZZ	5310991226475	K2504	527-634	.WASHER,FLAT.....	1
					UOC:HSL	
7	PAOZZ	5305999836540	K2504	527-482	.SCREW,CAP,HEXAGON H.....	1
					UOC:HSL	
8	PFOZZ	5330995531928	K7705	S273F-0040	.GASKET.....	2
					UOC:HSL	
9	PFOZZ	5330151780241	A2476	3NET312053901	.GASKET.....	2
					UOC:HSL	
10	XDOLL		K7705	G406/8730	CABLE ASSEMBLY,SPEC (HARNESS 30)...	1
					UOC:HSL	
11	PFOZZ	5340992416571	K7705	G406/8800	.CLAMP,BLOCK.....	1
					UOC:HSL	
12	PFOZZ	5975996657524	K7705	78/TYC527MXR	.STRAP,TIEDOWN,ELECT.....	9
					UOC:HSL	
13	XDOZZ		K7705	G406/8801	.CLAMP,BLOCK.....	1
					UOC:HSL	
14	XDOLL		K7705	G406/8735	CABLE ASSEMBLY,SPEC (HARNESS 35)...	1
					UOC:HSL	
15	PFOZZ	5340998990199	K7705	G406/8802	.CLAMP,BLOCK.....	1
					UOC:HSL	
16	PFOZZ	5975996657524	K7705	78/TYC527MXR	.STRAP,TIEDOWN,ELECT.....	4
					UOC:HSL	
17	PFOZZ	5340995499730	K7705	G406/8803	.CLAMP,BLOCK.....	1
					UOC:HSL	
18	XDFZZ		K7705	G406/8737	WIRING,HARNESS,BRAN (HARNESS 39)...	1
					UOC:HSL	
19	PAOZZ	5998994343682	K7705	76/TYB-24MX	.SHEET,PRINTED WIRIN.....	5
					UOC:HSL	
20	PAOZZ	5340991273688	K2504	298-8081	.CLAMP,LOOP.....	1
					UOC:HSL	
21	XDOZZ		K7705	76/298-8097	.CLAMP,LOOP.....	1
					UOC:HSL	
22	PAOZZ	5340996653710	K2504	298-8075	.CLAMP,LOOP.....	1
					UOC:HSL	
23	XDFLL		K7705	G406/8738	WIRING HARNESS,BRAN (HARNESS 40)...	1
					UOC:HSL	
24	PAOZZ	5975995625494	K7705	78/TYC272MX	.STRAP,TIEDOWN,ELECT.....	10
					UOC:HSL	

(1) ITEM NO	(2) SMR CODE	(3) NSN	(4) CAGEC	(5) PART NUMBER	(6) DESCRIPTION AND USABLE ON CODES(UOC)	(7) QTY
25	PAOZZ	5340996653710	K2504	298-8075	.CLAMP, LOOP..... UOC:HSL	1
26	XDOZZ		K7705	76/298-8097	.CLAMP, LOOP..... UOC:HSL	5
27	PAOZZ	5340991273688	K7705	76/298-8104	.CLAMP, LOOP..... UOC:HSL	1
28	XDFZZ		K7705	G406/8739	CABLE ASSEMBLY, SPEC (HARNESS 41)... UOC:HSL	1
29	XDOZZ		K7705	76/298-8081	CLAMP, LOOP..... UOC:HSL	8
30	PAFZZ	6150998073894	K7705	G406/8740	CABLE ASSEMBLY, SPEC (HARNESS 42)... UOC:HSL	1
31	XDOZZ		K7705	76/298-8081	CLAMP, LOOP..... UOC:HSL	12
32	PAOZZ	6150995771749	K7705	G406/8744	CABLE ASSEMBLY, SPEC (HARNESS 46)... UOC:HSL	1
33	XDOZZ		K2323	ABB28EPCA	CAP, PLUG, PROTECTIVE..... UOC:HSL	2
34	PAOZZ	5998994343682	K7705	76/TY-24MX	SHEET, PRINTED WIRIN..... UOC:HSL	2
35	XDOZZ		K7705	G406/8699/9100	SWITCH, PROXIMITY..... UOC:HSL	1

END OF FIGURE





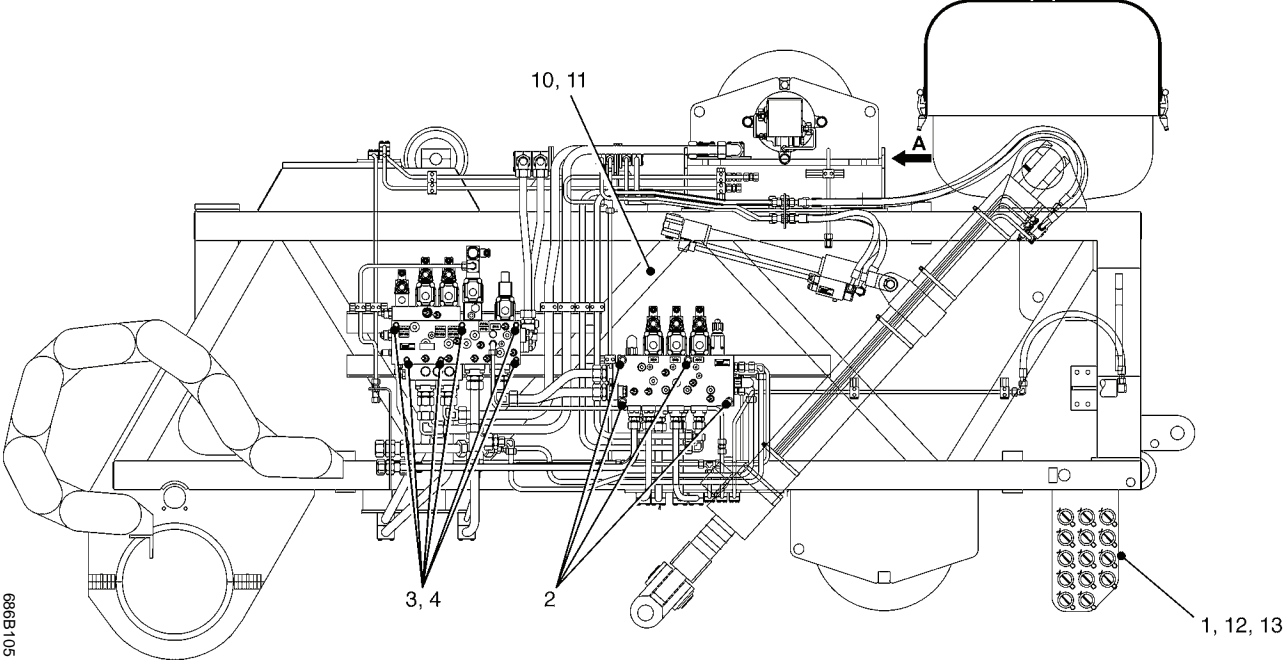
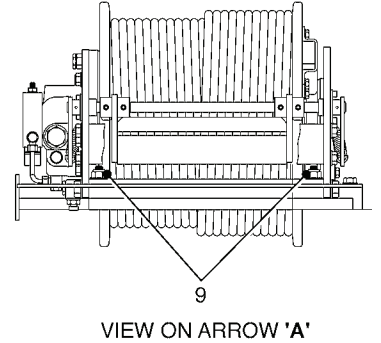
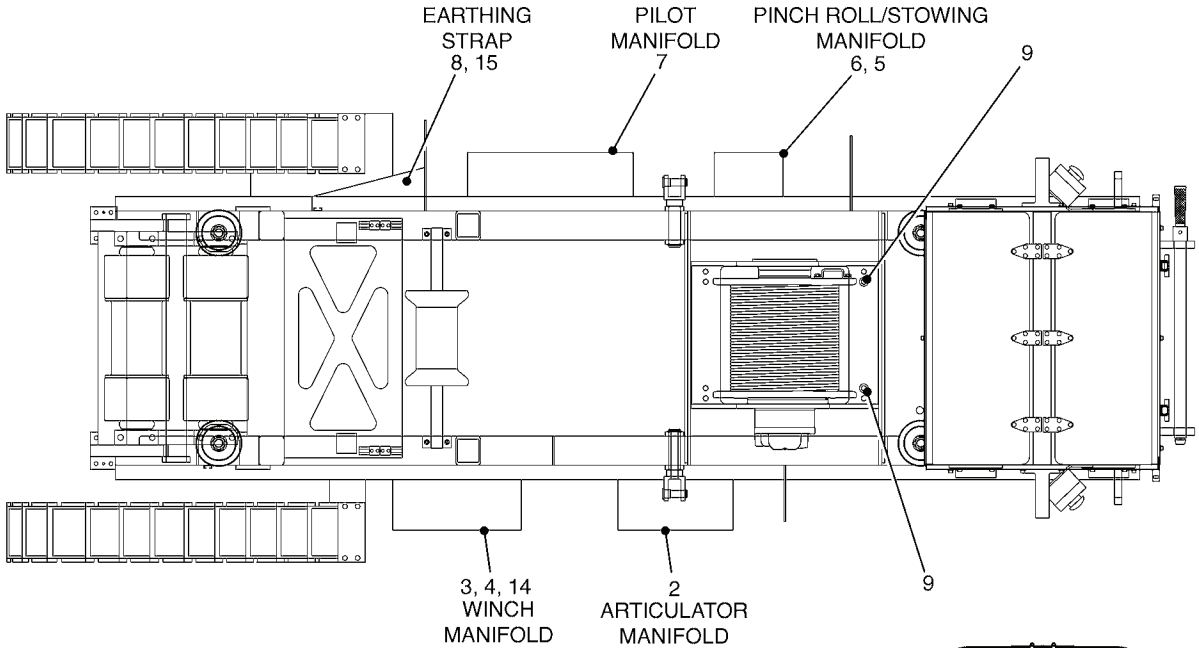

Figure 48. Launch Frame Winch and Manifold Bolts

698B105

(1) ITEM NO	(2) SMR CODE	(3) NSN	(4) CAGEC	(5) PART NUMBER	(6) DESCRIPTION AND USABLE ON CODES(UOC)	(7) QTY
GROUP 302 LAUNCH FRAME						
FIG. 48 LAUNCH FRAME WINCH AND MANIFOLD BOLTS						
1	PAOZZ	5305995052216	K7705	B606011926	SCREW,CAP,HEXAGON H M16 X 40.....	4
					UOC:HSL	
2	PAOZZ	5305999740537	K7705	S630091957Z	SCREW,CAP,SOCKET HE M16 X 200.....	4
					UOC:HSL	
3	PAOZZ	5310993824325	K7705	N6061816	NUT,SELF-LOCKING,HE M12.....	6
					UOC:HSL	
4	PAOZZ	5310994581176	K7705	W6030116	WASHER,FLAT M12.....	6
					UOC:HSL	
5	PAOZZ	5305997242970	K7705	S606091625	SCREW,CAP,SOCKET HE M12 X 35.....	4
					UOC:HSL	
6	PAOZZ	5310992540167	K7705	W6030616	WASHER,SPRING TENSI M12.....	4
					UOC:HSL	
7	PAOZZ	5305997535063	K7705	S630091525	SCREW,CAP,SOCKET HE M10 X 35.....	6
					UOC:HSL	
8	PAOZZ	5305995497785	K7705	S630091415	SCREW,CAP,SOCKET HE M8 X 10.....	1
					UOC:HSL	
9	PAOZZ	5305995497771	K7705	S629061930	SCREW,CAP,SOCKET HE M16 X 60.....	2
					UOC:HSL	
10	PAOZZ	5310996655939	K7705	N6061913	NUT.....	22
					UOC:HSL	
11	XDOZZ		K7705	W6060113	WASHER,FLAT.....	22
					UOC:HSL	
12	PAOZZ	5310998351096	K7705	W6060619	WASHER.....	4
					UOC:HSL	
13	XDOZZ		K7705	G413/4749/4	CLIP,RETAINING.....	14
					UOC:HSL	
14	XDOZZ		K7705	S630091657	SCREW,CAP,SOCKET HE.....	6
					UOC:HSL	
15	PAOZZ	5310994941733	K7705	W6030614	WASHER,LOCK.....	6
					UOC:HSL	

END OF FIGURE

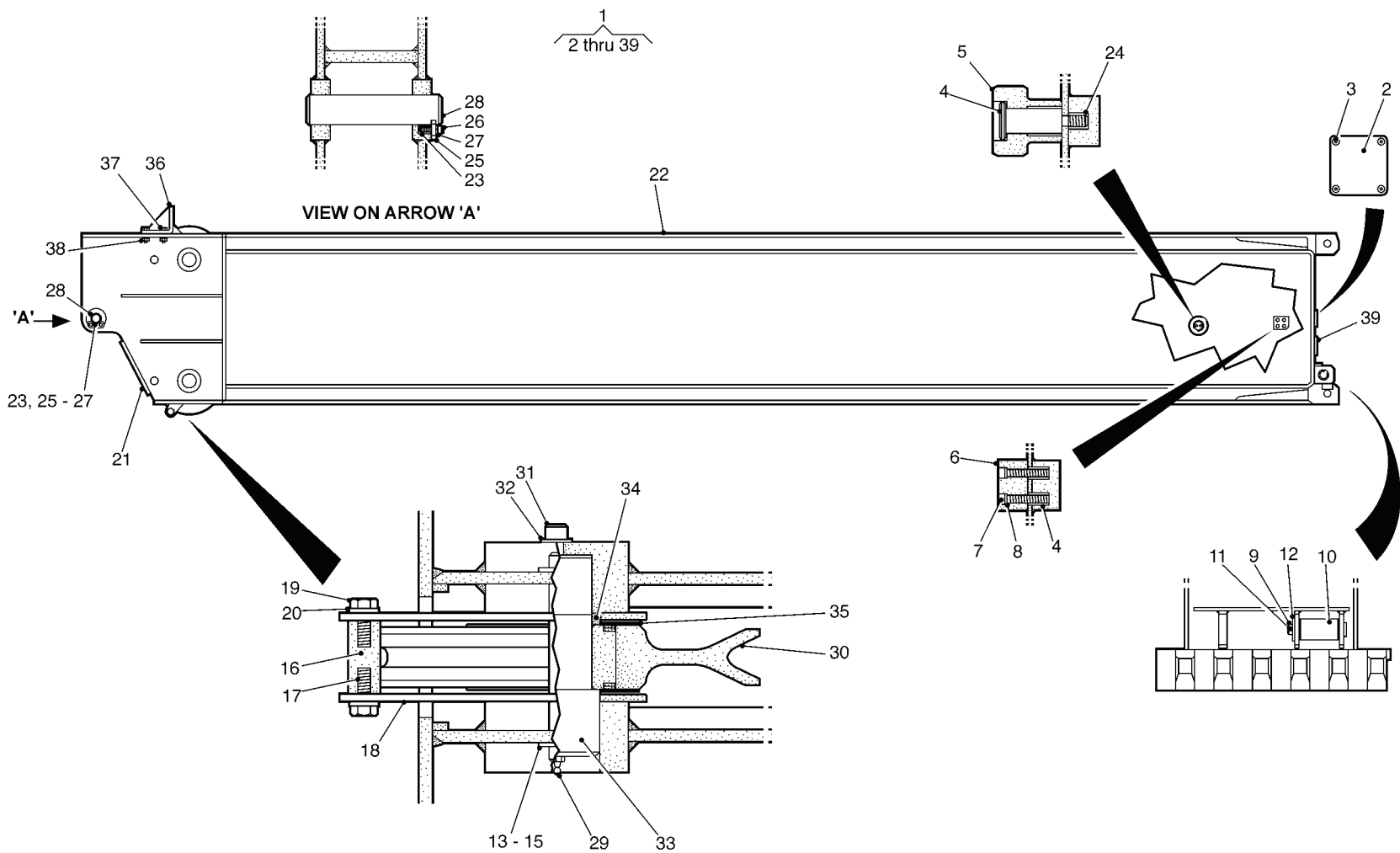

Figure 49. Forward Launch Beam

(1) ITEM NO	(2) SMR CODE	(3) NSN	(4) CAGEC	(5) PART NUMBER	(6) DESCRIPTION AND USABLE ON CODES(UOC)	(7) QTY
GROUP 303 FORWARD LAUNCH BEAM						
FIG. 49 FORWARD LAUNCH BEAM						
1	XDFFF		K7705	G410/4514/1	FORWARD LAUNCH BEAM.....	1
					UOC:HSL	
2	XDOZZ		K7705	MEXE A25348	.COVER PLATE.....	1
					UOC:HSL	
3	PFOZZ	5320991314320	K7705	F62676082675	.RIVET,BLIND 4.8MM X 12.7MM.....	4
					UOC:HSL	
4	PFOZZ	5315999791374	K7705	G409/4512/1	.PIN,SHOULDER,HEADED.....	1
					UOC:HSL	
5	PFOZZ	5920997538162	K7705	G409/4512/2	.WHEEL,SOLID,METALLI.....	1
					UOC:HSL	
6	PFOZZ	5340992257892	K7705	G409/4512/5	.PLATE,MOUNTING.....	1
					UOC:HSL	
7	PAOZZ	5306994251535	K7705	S606091428	.BOLT,INTERNAL WRENC M8 X 50MM LG..	4
					UOC:HSL	
8	PAOZZ	5310994941733	K7705	W6030614	.WASHER,LOCK M8.....	4
					UOC:HSL	
9	PAOZZ	5315999906771	K7705	G409/4512/6	.PIN,STRAIGHT,HEADED.....	1
					UOC:HSL	
10	PFOZZ	3120992545064	K7705	G409/4512/7	.BUSHING,SLEEVE.....	1
					UOC:HSL	
11	PAOZZ	5315991383006	K7705	F72466084626	.PIN,SPRING 3/16 X 1-3/4IN.....	1
					UOC:HSL	
12	PAOZZ	5310997056433	K7705	W7031823	.WASHER,FLAT 1IN.....	1
					UOC:HSL	
13	PFOZZ	5315994853076	K7705	G410/4514/24	.PIN,STRAIGHT,HEADLE.....	2
					UOC:HSL	
14	PAOZZ	5315998930134	K7705	F72466082738	.PIN,SPRING 3/16 X 1-1/8IN.....	4
					UOC:HSL	
15	PAOZZ	5310991313154	K7705	W6030119	.WASHER,FLAT M16.....	4
					UOC:HSL	
16	PFOZZ	5365991845636	K7705	G410/4514/45	.SPACER BAR ASSEMBLY.....	2
					UOC:HSL	
17	PAOZZ	5325991314322	K7705	F62450161013	.INSERT,SCREW THREAD M12 X 1.75....	4
					UOC:HSL	
18	PAOZZ	5340994843399	K7705	G410/4514/28	.ROPE GUIDE PLATE.....	4
					UOC:HSL	
19	PAOZZ	5305993711061	K7705	S606071623	.SETSCREW M12 X 25MM LG.....	4
					UOC:HSL	
20	PAOZZ	5310992540167	K7705	W6030616	.WASHER,SPRING TENSI M12.....	4
					UOC:HSL	
21	PFOZZ	5340992755036	K7705	G410/4514/31	.BUMPER.NONMETALLIC.....	1
					UOC:HSL	
22	PPFZZ	5420993150085	K7705	G410/4514/46	.BEAM ASSEMBLY,SPECI.....	1
					UOC:HSL	
23	PAOZZ	5325991656176	K7705	F62450142676	.INSERT,SCREW THREAD M8 X 24MM LG..	6
					UOC:HSL	
24	PAOZZ	5325994649426	K7705	F62450192665	.INSERT M16 X 24MM LG.....	1
					UOC:HSL	

(1) ITEM NO	(2) SMR CODE	(3) NSN	(4) CAGEC	(5) PART NUMBER	(6) DESCRIPTION AND USABLE ON CODES(UOC)	(7) QTY
25	PFOZZ	5420997238871	K7705	G412/4574/12	.PLATE,RETAINING,SPE..... UOC:HSL	1
26	PAOZZ	5305997757322	K7705	S606091421	.SCREW,CAP,SOCKET HE M8 X 20MM LG.. UOC:HSL	2
27	PAOZZ	5310994941733	K7705	W6030614	.WASHER,LOCK M8..... UOC:HSL	2
28	PFOZZ	5315995149361	K7705	G410/4514/36	.PIN,STRAIGHT,HEADLE..... UOC:HSL	1
29	PAOZZ	4730996018353	K7705	F00059002644	.FITTING,LUBRICATION..... UOC:HSL	2
30	PFOZZ	3020992520541	K7705	G412/4567/83	.PULLEY,GROOVE..... UOC:HSL	2
31	PAOZZ	5306992416094	K7705	S606091624	.BOLT,INTERNAL WRENC M12 X 30MM LG.. UOC:HSL	4
32	PAOZZ	5310992540167	K7705	W6030616	.WASHER,SPRING TENSI..... UOC:HSL	4
33	PAOZZ	5315996906954	K7705	G410/4514/44	.SLEEVE PIN ASSEMBLY..... UOC:HSL	2
34	PAOZZ	5365994745515	K7705	G410/4514/23	.SPACER,RING..... UOC:HSL	2
35	PFOZZ	5340999808757	K7705	G412/4574/43	.CAP,PROTECTIVE DUST..... UOC:HSL	4
36	PFOZZ	5340998172606	K7705	G410/4583/1	.BRACKET,MOUNTING..... UOC:HSL	2
37	PAOZZ	5306994018412	K7705	B606011928	.BOLT,INTERNAL WRENC..... UOC:HSL	8
38	PAOZZ	5310994078425	K7705	N6061919	.NUT,SELF-LOCKING,HE..... UOC:HSL	8
39	PFOZZ	9905995625931	K7705	G416/4816/8	.PLATE,IDENTIFICATIO..... UOC:HSL	1

END OF FIGURE



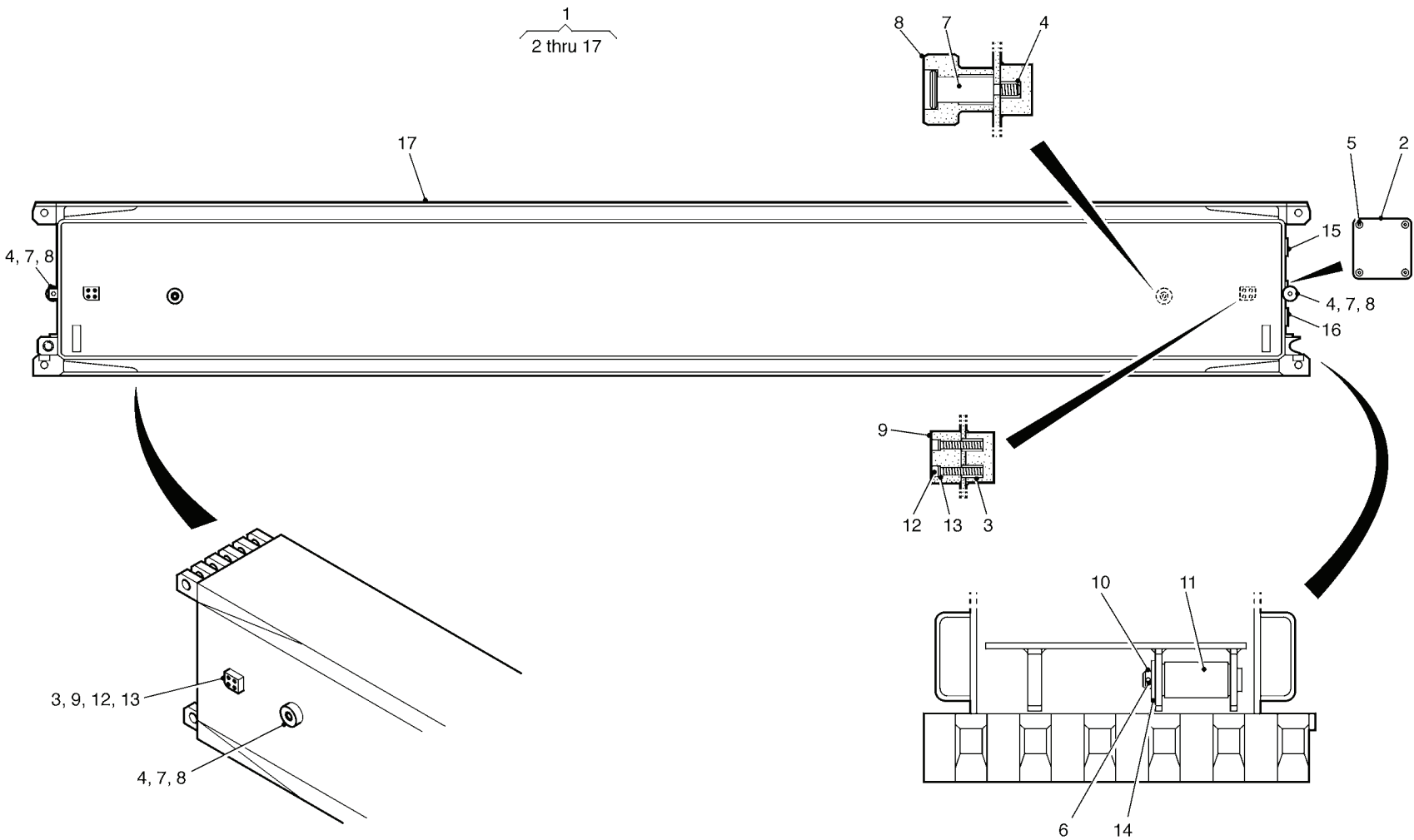

Figure 50. Launch Beam



(1) ITEM NO	(2) SMR CODE	(3) NSN	(4) CAGEC	(5) PART NUMBER	(6) DESCRIPTION AND USABLE ON CODES(UOC)	(7) QTY
GROUP 304 LAUNCH BEAM						
FIG. 50 LAUNCH BEAM						
1	PBOLL	5420997234050	K7705	G409/4505	LAUNCH BEAM.....	1
					UOC:HSL	
2	XDOZZ		K7705	MEXE A25348	.COVER PLATE.....	14
					UOC:HSL	
3	PFOZZ	5325991656176	K7705	F62450142676	.INSERT,SCREW THREAD M8 X 24 MM LG.	56
					UOC:HSL	
4	PFOZZ	5325994649426	K7705	F62450192665	.INSERT M16 X 24MM LG.....	28
					UOC:HSL	
5	PAOZZ	5320991314320	K7705	F62676082675	.RIVET,BLIND 4.8MM X 12.7MM.....	56
					UOC:HSL	
6	PAOZZ	5315991383006	K7705	F72466084626	.PIN,SPRING 3/16IN X 1-3/4.....	14
					UOC:HSL	
7	PAOZZ	5315999791374	K7705	G409/4512/1	.PIN,SHOULDER,HEADED.....	28
					UOC:HSL	
8	PFOZZ	5920997538162	K7705	G409/4512/2	.WHEEL,SOLID,METALLI.....	28
					UOC:HSL	
9	PFOZZ	5340992257892	K7705	G409/4512/5	.PLATE,MOUNTING.....	14
					UOC:HSL	
10	PAOZZ	5315999906771	K7705	G409/4512/6	.PIN,STRAIGHT,HEADED.....	14
					UOC:HSL	
11	PFOZZ	3120992545064	K7705	G409/4512/7	.BUSHING,SLEEVE.....	14
					UOC:HSL	
12	PAOZZ	5306994251535	K7705	S606091428	.BOLT,INTERNAL WRENC M8 X 50MM LG..	56
					UOC:HSL	
13	PAOZZ	5310994941733	K7705	W6030614	.WASHER,LOCK M8.....	56
					UOC:HSL	
14	PAOZZ	5310997056433	K7705	W7031823	.WASHER,FLAT 1IN.....	14
					UOC:HSL	
15	PFOZZ	9905995494030	K7705	G000/5521/12	.PLATE,INSTRUCTION.....	1
					UOC:HSL	
16	PFOZZ	9905991845796	K7705	G416/4816/12	.PLATE,IDENTIFICATIO.....	1
					UOC:HSL	
17	XDOZZ		K7705	G409/4505/20	.LAUNCH BEAM.....	1
					UOC:HSL	

END OF FIGURE

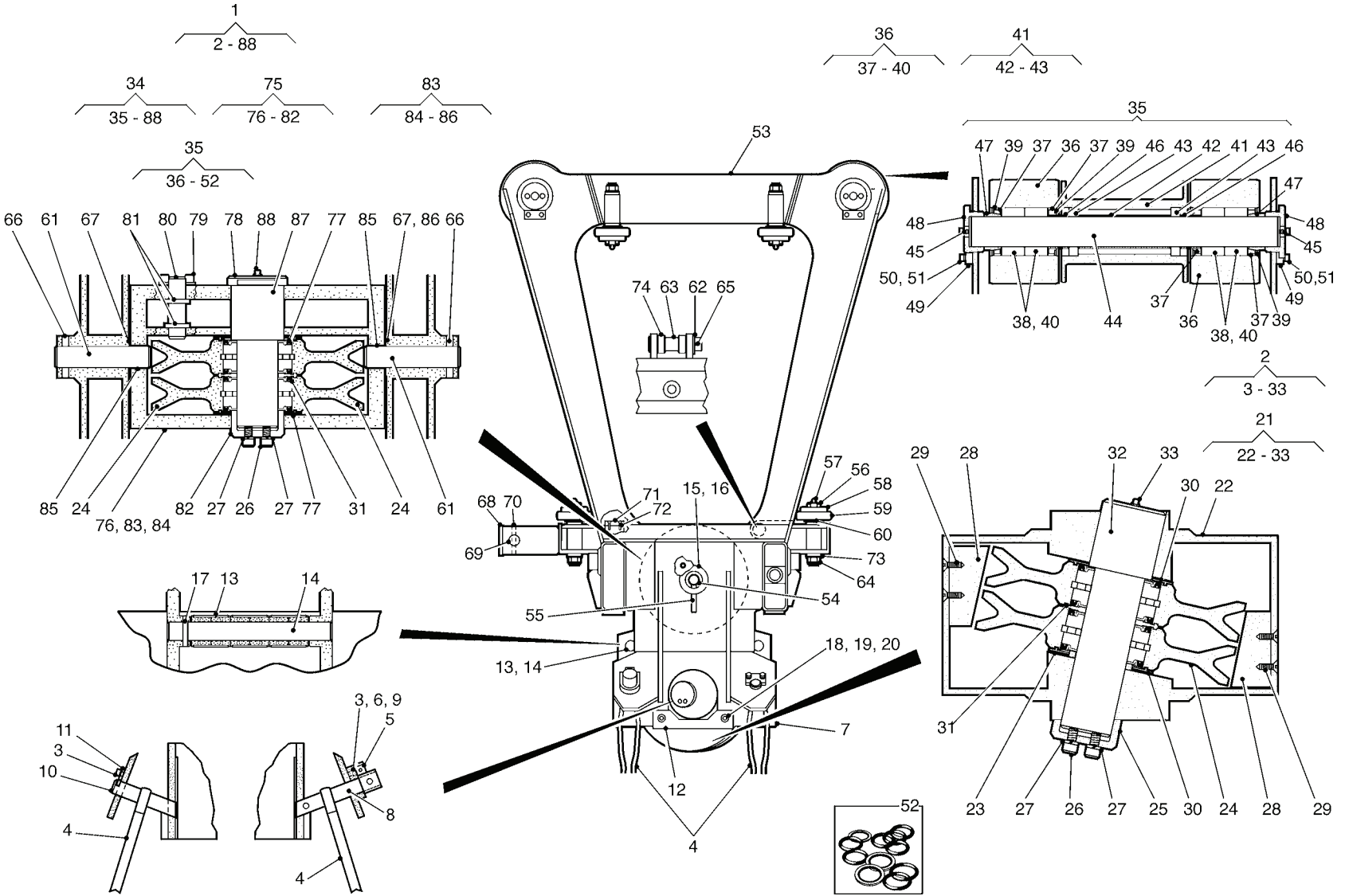

Figure 51. Launcher Carriage Assembly, Far Bank

(1) ITEM NO	(2) SMR CODE	(3) NSN	(4) CAGEC	(5) PART NUMBER	(6) DESCRIPTION AND USABLE ON CODES(UOC)	(7) QTY
GROUP 305 FAR AND HOME BANK CARRIAGE						
FIG. 51 LAUNCHER CARRIAGE ASSEMBLY, FAR BANK						
1	PBFFF	5420991475574	K7705	G412/4568/1	CARRIAGE ASSEMBLY.....	1
					UOC:HSL	
2	PFOOO	5420998331079	K7705	G412/4568/82	..SHEAVE BLOCK ASSY.....	1
					UOC:HSL	
3	PAOZZ	5310994941733	K7705	W6030614	..WASHER,LOCK M8.....	14
					UOC:HSL	
4	PFOZZ	3940998533232	K7705	3827005000	..SLING,ENDLESS.....	2
					UOC:HSL	
5	PAOZZ	5315999316653	K0973	MEXE43550	..PIN,LOCK.....	2
					UOC:HSL	
6	PAOZZ	5305997757322	K7705	S606091421	..SCREW,CAP,SOCKET HE M8 X 20MM LG.	8
					UOC:HSL	
7	PFOZZ	5420991785000	K7705	G412/4572/1	..HOUSING.....	1
					UOC:HSL	
8	PAOZZ	5315991524193	K7705	G412/4574/14	..SLING PIN SUBASSEMB.....	2
					UOC:HSL	
9	PFOZZ	3040997533021	K7705	G412/4574/19	..PLATE,RETAINING,SHA.....	2
					UOC:HSL	
10	PFOZZ	5315991314143	K7705	G412/4574/20	..PIN,STRAIGHT,HEADLE.....	2
					UOC:HSL	
11	PFOZZ	5340991484256	K7705	G412/4574/21	..PLATE,MOUNTING.....	2
					UOC:HSL	
12	PFOZZ	5340991315625	K7705	G412/4574/5	..PLATE,MOUNTING.....	2
					UOC:HSL	
13	PFOZZ	5365993182011	K7705	G412/4574/51	..SPACER,SLEEVE.....	6
					UOC:HSL	
14	PFOZZ	5315992821657	K7705	G412/4574/50	..PIN,STRAIGHT,HEADLE.....	2
					UOC:HSL	
15	PFOZZ	3120999982231	K7705	G412/4574/49	..BUSHING,SLEEVE.....	2
					UOC:HSL	
16	PAOZZ	5306998706068	K7705	S606091425	..BOLT,INTERNAL WRENC M8 X 35MM LG.	6
					UOC:HSL	
17	PFOZZ	5315996662290	K7705	F62466142553	..PIN,SPRING.....	2
					UOC:HSL	
18	PAOZZ	5306997428355	K7705	S603141623	..BOLT,INTERNAL WRENC M12 X 25MM LG	4
					UOC:HSL	
19	PAOZZ	5310994581176	K7705	W6030116	..WASHER,FLAT M12.....	4
					UOC:HSL	
20	PAOZZ	5310992540167	K7705	W6030616	..WASHER,SPRING TENSI M12.....	4
					UOC:HSL	
21	XDOOO		K7705	G412/4568/78	..SHEAVE BLOCK ASSY.....	1
					UOC:HSL	
22	PFOZZ	5420996656189	K7705	G412/4575/5	..SHEAVE BLOCK.....	1
					UOC:HSL	
23	PFOZZ	3120992266391	K7705	G412/4574/4	..BEARING,WASHER,THRU.....	1
					UOC:HSL	
24	PFOZZ	3020992520541	K7705	G412/4567/83	..PULLEY,GROOVE.....	4

(1) ITEM NO	(2) SMR CODE	(3) NSN	(4) CAGEC	(5) PART NUMBER	(6) DESCRIPTION AND USABLE ON CODES(UOC)	(7) QTY
25	PFOZZ	5420997677398	K7705	G412/4574/7	UOC:HSL ...END CAP,SPECIAL.....	1
26	PAOZZ	5306992416094	K7705	S606091624	UOC:HSL ...BOLT,INTERNAL WRENC M12 X 30MM LG.....	2
27	PAOZZ	5310992540167	K7705	W6030616	UOC:HSL ...WASHER,SPRING TENSI M12.....	4
28	PFOZZ	5420991780956	K7705	G412/4574/32	UOC:HSL ...GUARD,ROPE.....	2
29	PAOZZ	5306996655776	K7705	S606061421	UOC:HSL ...BOLT,INTERNAL WRENC M8 X 20MM LG	4
30	PFOZZ	5340999808757	K7705	G412/4574/43	UOC:HSL ...CAP,PROTECTIVE DUST.....	2
31	PFOZZ	3120994111271	K7705	G412/4574/54	UOC:HSL ...BEARING,WASHER,THRU.....	1
32	PFOZZ	3040991319344	K7705	G412/4568/79	UOC:HSL ...SHAFT ASSEMBLY,STRA.....	1
33	PAOZZ	4730996018353	K7705	F00059002644	UOC:HSL ...FITTING,LUBRICATION.....	1
34	XDOOO		K7705	G412/4568/83	UOC:HSL ...FRAME,CARRIAGE.....	1
35	PAOOO	5420997997444	K7705	G412/4547/1	UOC:HSL ...ROLLER ASSEMBLY.....	1
36	XDOOO		K7705	G412/4547/22	UOC:HSL ...ROLLER ASSEMBLY.....	1
37	PAOZZ	5365994941816	K7705	G412/4547/8	UOC:HSL ...SPACER,RING.....	4
38	PAOZZ	3110998172814	K7705	07SL04-5012	UOC:HSL ...BEARING,ROLLER,CYLI.....	2
39	PAOZZ	5325995625937	K7705	12D1300-0950	UOC:HSL ...RING,RETAINING.....	2
40	PAOZZ	3110994944723	K7705	07DRSL045012P	UOC:HSL ...BEARING,ROLLER,CYLI.....	4
41	XDOOO		K7705	G412/4547/23	UOC:HSL ...ROLLER ASSEMBLY.....	1
42	PAOZZ	5365998517300	K7705	G412/4547/5	UOC:HSL ...SPACER,SLEEVE.....	1
43	PAOZZ	3110996661897	K7705	0260122RSC3	UOC:HSL ...BALL BEARING.....	2
44	XDOZZ		K7705	G412/4547/24	UOC:HSL ...SHAFT,STRAIGHT.....	1
45	PAOZZ	4730996018353	K7705	F00059002644	UOC:HSL ...FITTING,LUBRICATION.....	2
46	PAOZZ	5365993524317	K7705	G412/4547/6	UOC:HSL ...SPACER,SLEEVE.....	2
47	PAOZZ	5365993448351	K7705	G412/4547/7	UOC:HSL ...SPACER,SLEEVE.....	2
48	PAOZZ	3040995494678	K7705	G412/4547/9	UOC:HSL ...PLATE,RETAINING,SHA.....	2
49	PAOZZ	5420992691579	K7705	G412/4547/10	UOC:HSL ...LOCKING PLATE.....	2

(1) ITEM NO	(2) SMR CODE	(3) NSN	(4) CAGEC	(5) PART NUMBER	(6) DESCRIPTION AND USABLE ON CODES(UOC)	(7) QTY
50	PAOZZ	5305996143255	K7705	S606091424	...SCREW,CAP,SOCKET HE M8 X 30MM LG UOC:HSL	2
51	PAOZZ	5310994941733	K7705	W6030614	...WASHER,LOCK M8..... UOC:HSL	4
52	XDOZZ		K7705	G412/4547/19/20/ 21	...SPACER SET,SLEEVE..... UOC:HSL	2
53	PBFZZ	5420998147060	K7705	G412/4548/20	..CARRIAGE FRAME..... UOC:HSL	1
54	PFOZZ	5340994267351	K7705	G412/4574/9	..BOLT,BARREL..... UOC:HSL	2
55	PFOZZ	5315992046754	K0973	MEXEA23341	..PIN,STRAIGHT,THREAD..... UOC:HSL	2
56	XDOZZ		K7705	G412/4567/91	..SHAFT ASSEMBLY,SHOU..... UOC:HSL	8
57	PAOZZ	4730996018353	K7705	F00059002644	..FITTING,LUBRICATION..... UOC:HSL	1
58	PFOZZ	5340998683543	K7705	G412/4574/23	..CAP,PROTECTIVE,DUST..... UOC:HSL	8
59	PBOZZ	5420997073366	K7705	G412/4567/90	..ROLLER AND GUIDE..... UOC:HSL	8
60	PAOZZ	5310993911542	K7705	G412/4574/25	..WASHER,FLAT..... UOC:HSL	8
61	PFOZZ	5315993723895	K7705	G412/4574/29	..PIN,STRAIGHT,HEADLE..... UOC:HSL	2
62	PAOZZ	5310994090128	K7705	W6030124	..WASHER,FLAT M30..... UOC:HSL	1
63	PFOZZ	5315992911298	K7705	G412/4574/31	..PIN,SHOULDER,HEADED..... UOC:HSL	1
64	PAOZZ	5310999157670	K7705	N6060721	..NUT,SELF-LOCKING,HE..... UOC:HSL	8
65	PAOZZ	5315991383006	K7705	F72466084626	..PIN,SPRING..... UOC:HSL	1
66	PAOZZ	5315996656780	K7705	F62466152668	..PIN,SPRING..... UOC:HSL	2
67	PFOZZ	3120994063324	K7705	03WC35DU	..BEARING,WASHER,THRU..... UOC:HSL	2
68	PFOZZ	3710994819444	K7705	G412/4574/38	..SPRAYER,HYDRO-MULCH (BUFFER)..... UOC:HSL	2
69	PFOZZ	5315996656862	K7705	G412/4574/56	..PIN,STRAIGHT,HEADLE..... UOC:HSL	2
70	PFOZZ	5315994795697	K7705	F62466152535	..PIN,SPRING..... UOC:HSL	2
71	PFOZZ	5340998333746	K7705	G412/4574/42	..BUMPER,NONMETALLIC..... UOC:HSL	4
72	PAOZZ	5306996655837	K7705	S606061423	..BOLT M8 X 25MM LG..... UOC:HSL	16
73	PAOZZ	5310991314299	K7705	W6030221	..WASHER,FLAT 20MM..... UOC:HSL	8
74	PFOZZ	5365992814033	K7705	G412/4574/52	..SPACER,SLEEVE..... UOC:HSL	2
75	XDOOO		K7705	G412/4568/76	..SLEAVE..... UOC:HSL	1

(1) ITEM NO	(2) SMR CODE	(3) NSN	(4) CAGEC	(5) PART NUMBER	(6) DESCRIPTION AND USABLE ON CODES(UOC)	(7) QTY
76	XDOZZ		K7705	G412/4568/83	... FRAME, CARRIAGE..... UOC:HSL	2
77	PFOZZ	5340999808757	K7705	G412/4574/43	... CAP, PROTECTIVE DUST..... UOC:HSL	2
78	PFOZZ	3040991314300	K7705	G412/4574/11	... PLATE, RETAINING, SHA..... UOC:HSL	1
79	PFOZZ	5420997238871	K7705	G412/4574/12	... PLATE, RETAINING, SPE..... UOC:HSL	1
80	PFOZZ	5315992195190	K7705	G412/4574/13	... PIN, STRAIGHT, HEADLE..... UOC:HSL	1
81	PAOZZ	5310994632374	K7705	G412/4574/53	... WASHER, FLAT 31MM ID..... UOC:HSL	2
82	PFOZZ	3040996089026	K7705	G412/4574/8	... PLATE, RETAINING, SHA..... UOC:HSL	1
83	XDOOO		K7705	G412/4568/75	.. PULLEY, GROOVE..... UOC:HSL	1
84	PBOZZ	5420998898189	K7705	G412/4570/1	... SHEAVE BLOCK..... UOC:HSL	1
85	PFOZZ	3120993911543	K7705	033530DU	... BUSHING, SLEEVE..... UOC:HSL	2
86	PFOZZ	5315998700937	K7705	F62466102737	... PIN, SPRING 0.4 X 8..... UOC:HSL	2
87	PFOZZ	3040999263784	K7705	G412/4568/77	.. SHAFT ASSEMBLY, STRA..... UOC:HSL	1
88	PAOZZ	4730996018353	K7705	F00059002644	.. FITTING, LUBRICATION..... UOC:HSL	1

END OF FIGURE



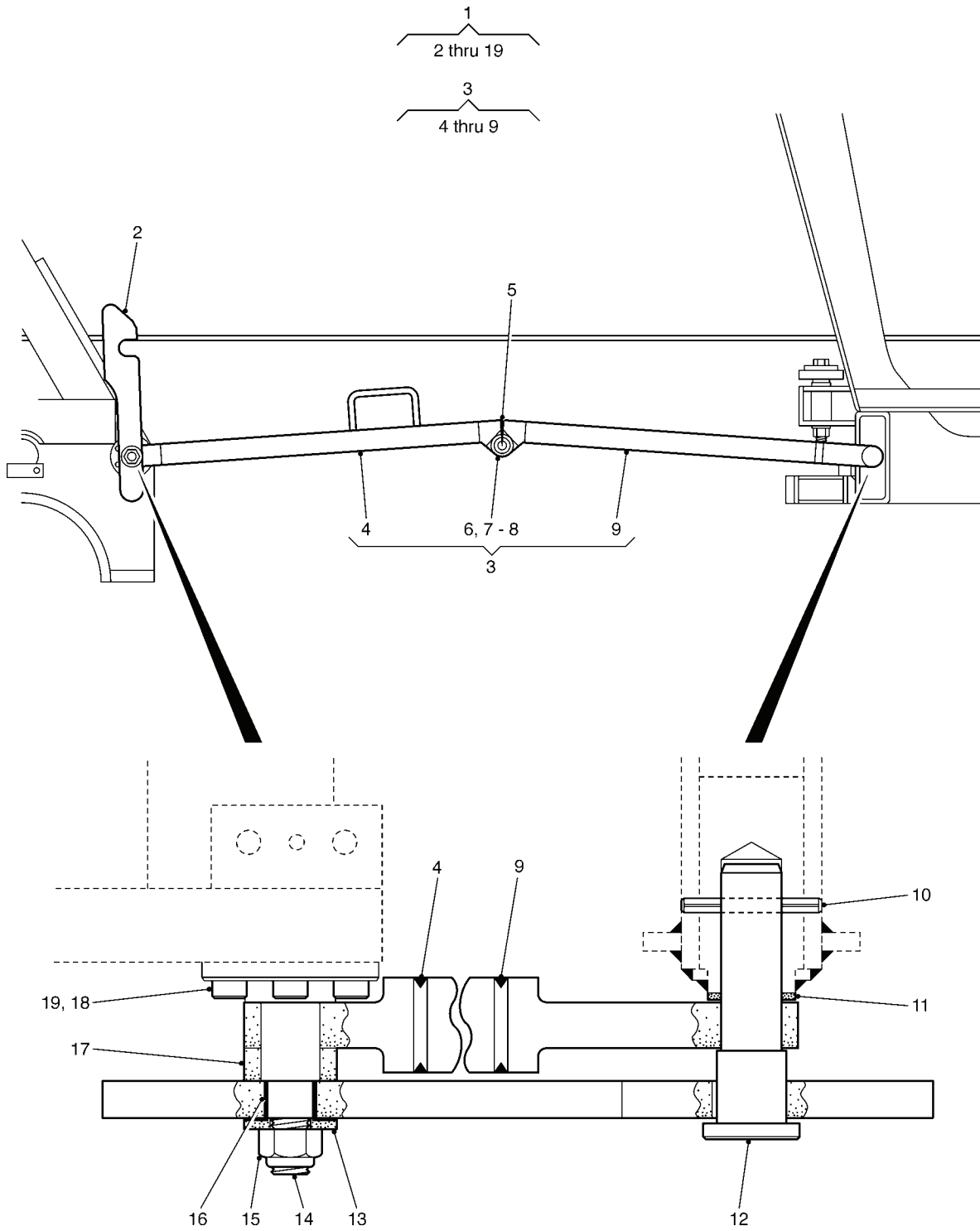

Figure 52. Carriage Restraint



(1) ITEM NO	(2) SMR CODE	(3) NSN	(4) CAGEC	(5) PART NUMBER	(6) DESCRIPTION AND USABLE ON CODES(UOC)	(7) QTY
GROUP 305 FAR AND HOME BANK CARRIAGE						
FIG. 52 CARRIAGE RESTRAINT						
1	PFOOO	5420991475595	K7705	G412/4657/1	CARRIAGE RESTRAINT.....	2
					UOC:HSL	
2	PFOZZ	5430996963520	K7705	G412/4657/12	. LATCH, CARRIAGE.....	1
					UOC:HSL	
3	PFOOO	5420996656441	K7705	G412/4657/26	. ARM ASSEMBLY STRUCT.....	1
					UOC:HSL	
4	PFOZZ	5420995494435	K7705	G412/4657/3	. . ARM.....	1
					UOC:HSL	
5	PFOZZ	5340993769131	K7705	G412/4657/25	. . BUMPER, RUBBER.....	2
					UOC:HSL	
6	PFOZZ	5315991688118	K7705	F62466142730	. . PIN, SPRING 8MM X 40MM LG.....	2
					UOC:HSL	
7	PFOZZ	5315998964460	K7705	G412/4657/9	. . PIN, STRAIGHT, HEADLE.....	1
					UOC:HSL	
8	PFOZZ	5310996798052	K7705	W6030121	. . WASHER, FLAT M20.....	2
					UOC:HSL	
9	PFOZZ	5420993475172	K7705	G412/4657/2	. . ARM.....	1
					UOC:HSL	
10	PFOZZ	5315997334606	K7705	F62466142731	. PIN, SPRING 8MM X 75MM LG.....	1
					UOC:HSL	
11	PFOZZ	3120994485148	K7705	G412/4657/21	. BEARING, WASHER, THRU.....	1
					UOC:HSL	
12	PFOZZ	5315999348959	K7705	G412/4657/20	. PIN, SHOULDER, HEADED.....	1
					UOC:HSL	
13	PFOZZ	5310991314282	K7705	G412/4657/18	. WASHER, FLAT 21MM ID.....	1
					UOC:HSL	
14	PFOZZ	3040997239547	K7705	G412/4657/14	. SHAFT, SHOULDERED.....	1
					UOC:HSL	
15	XDOZZ		K7705	N6061921	. NUT, SELF-LOCKING M20.....	1
					UOC:HSL	
16	PFOZZ	3120994819442	K7705	032520DU	. BUSHING, SLEEVE.....	1
					UOC:HSL	
17	PFOZZ	5365997656785	K7705	G412/4657/17	. SPACER, SLEEVE.....	1
					UOC:HSL	
18	PFOZZ	5310992540167	K7705	W6030616	. WASHER, SPRING TENSI M12.....	6
					UOC:HSL	
19	PFOZZ	5306992416094	K7705	S606091624	. BOLT, INTERNAL WRENC M12 X 30MM LG.	6
					UOC:HSL	

END OF FIGURE

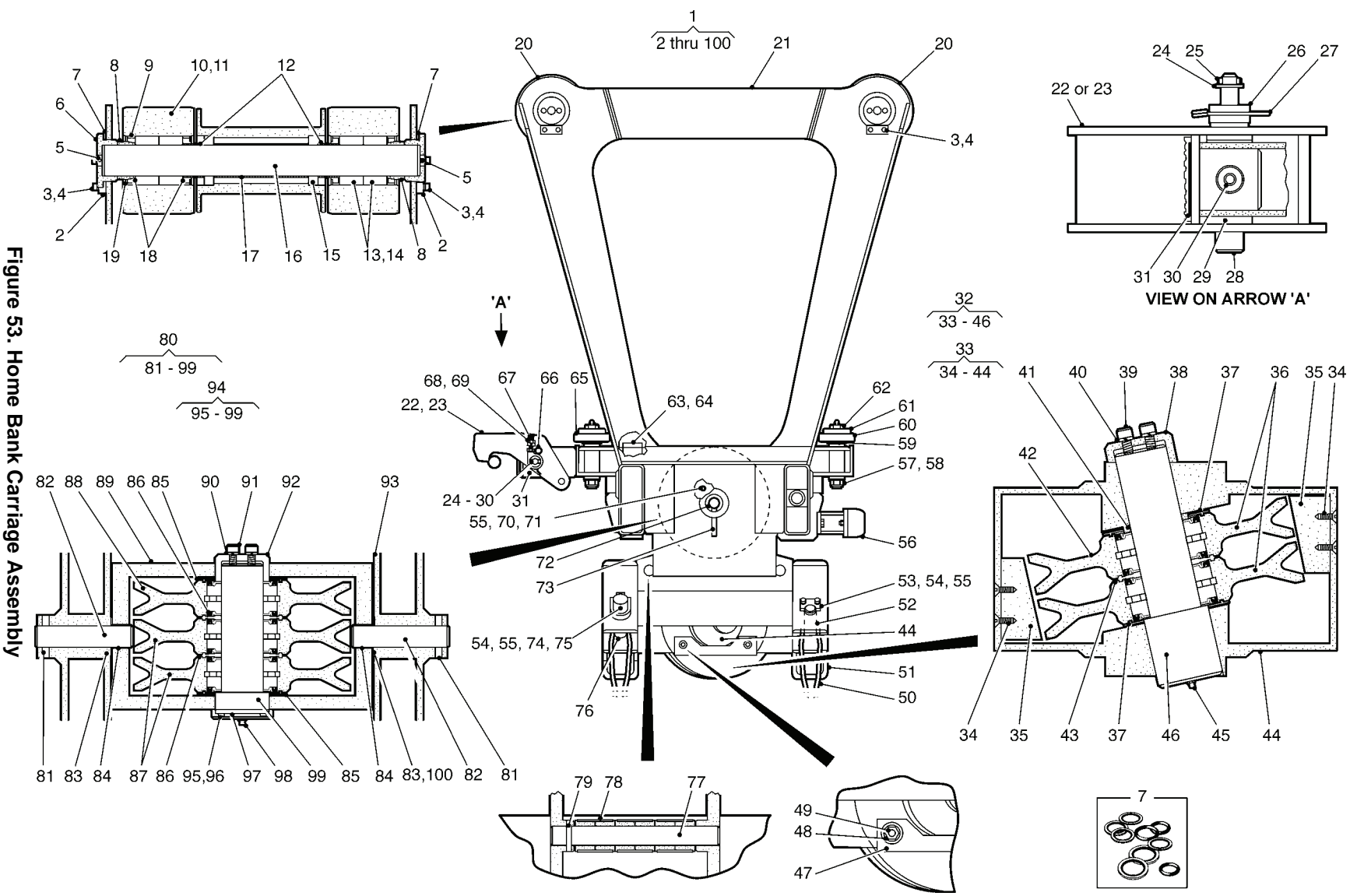

Figure 53. Home Bank Carriage Assembly

(1) ITEM NO	(2) SMR CODE	(3) NSN	(4) CAGEC	(5) PART NUMBER	(6) DESCRIPTION AND USABLE ON CODES(UOC)	(7) QTY
GROUP 305 FAR AND HOME BANK CARRIAGE						
FIG. 53 HOME BANK CARRIAGE ASSEMBLY						
1	PBFFF	5420994903988	K7705	G412/4567/1	CARRIAGE ASSEMBLY.....	1
					UOC:HSL	
2	PFOZZ	5420992691579	K7705	G412/4547/10	.LOCKING PLATE.....	4
					UOC:HSL	
3	PAOZZ	5305996143255	K7705	S606091424	.SCREW,CAP, SOCKET HE M8 X 30MM LG..	16
					UOC:HSL	
4	PAOZZ	5310994941733	K7705	W6030614	.WASHER, LOCK M8.....	16
					UOC:HSL	
5	PAOZZ	4730996018353	K7705	F00059002644	.FITTING, LUBRICATION.....	1
					UOC:HSL	
6	PFOZZ	3040995494678	K7705	G412/4547/9	.PLATE, RETAINING, SHA.....	4
					UOC:HSL	
7	XDOZZ		K7705	G412/4547/19/20/ 21	.SPACER SET, SLEEVE.....	2
					UOC:HSL	
8	PFOZZ	5365993448351	K7705	G412/4547/7	.SPACER, SLEEVE.....	4
					UOC:HSL	
9	PAOZZ	5365994941816	K7705	G412/4547/8	.SPACER, RING.....	8
					UOC:HSL	
10	PFOOO	5420992454798	K7705	G412/4547/22	.ROLLER ASSEMBLY.....	2
					UOC:HSL	
11	PFOOO	5420998910285	K7705	G412/4547/23	.ROLLER ASSEMBLY.....	2
					UOC:HSL	
12	PFOZZ	5365993524317	K7705	G412/4547/6	.SPACER, SLEEVE.....	4
					UOC:HSL	
13	PAOZZ	3110998172814	K7705	07SL04-5012	.BEARING, ROLLER, CYLI.....	8
					UOC:HSL	
14	PAOZZ	3110994944723	K7705	07DRSL045012P	.BEARING, ROLLER, CYLI.....	16
					UOC:HSL	
15	PAOZZ	3110996661897	K7705	0260122RSC3	.BALL BEARING.....	8
					UOC:HSL	
16	PAOZZ	3040994886851	K7705	G412/4547/24	.SHAFT, STRAIGHT.....	2
					UOC:HSL	
17	PAOZZ	5365998517300	K7705	G412/4547/5	.SPACER, SLEEVE.....	2
					UOC:HSL	
18	PFOZZ	5310999738546	K7705	07AS6085	.WASHER, FLAT.....	8
					UOC:HSL	
19	PAOZZ	5325995625937	K7705	12D1300-0950	.RING, RETAINING.....	8
					UOC:HSL	
20	PAOOO	5420997997444	K7705	G412/4547/1	.ROLLER ASSEMBLY.....	2
					UOC:HSL	
21	XDFZZ		K7705	G412/4567/92	.FRAME, CARRIAGE.....	1
					UOC:HSL	
22	PAOZZ	5340997239563	K7705	G412/4574/33	.LEVER, LOCK-RELEASE L.H.....	1
					UOC:HSL	
23	PAOZZ	5420999578494	K7705	G412/4574/55	.LATCH ASSEMBLY, SPEC R.H.....	1
					UOC:HSL	
24	PAOZZ	5310991313154	K7705	W6030119	.WASHER, FLAT M16.....	2
					UOC:HSL	

(1) ITEM NO	(2) SMR CODE	(3) NSN	(4) CAGEC	(5) PART NUMBER	(6) DESCRIPTION AND USABLE ON CODES(UOC)	(7) QTY
25	PAOZZ	5315994018247	K7705	F62466132552	.PIN, SPRING..... UOC:HSL	2
26	PAOZZ	3040993424108	K7705	G412/4574/48	.CAM, CONTROL..... UOC:HSL	2
27	PAOZZ	5315998528804	K7705	F62466121027	.PIN, SPRING 5MM X 25MM LG..... UOC:HSL	2
28	XDOZZ		K7705	G412/4574/41	.PIN, SHOULDER, HEADLE..... UOC:HSL	2
29	PAOZZ	5310992608462	K7705	G412/4574/37	.WASHER, FLAT..... UOC:HSL	4
30	PAOZZ	5315994795697	K7705	F62466152535	.PIN, SPRING 10MM X 80MM LG..... UOC:HSL	2
31	PAOZZ	3710994819444	K7705	G412/4574/38	.SPRAYER, HYDRO-MULCH..... UOC:HSL	2
32	PBOOO	5420995109850	K7705	G412/4567/89	.SHEAVE BLOCK..... UOC:HSL	1
33	PFOOO	5420998036681	K7705	G412/4567/87	..SHEAVE BLOCK..... UOC:HSL	1
34	PAOZZ	5306996655776	K7705	S606061421	...BOLT, INTERNAL WRENC..... UOC:HSL	4
35	PFOZZ	5420991780956	K7705	G412/4574/32	...GUARD, ROPE..... UOC:HSL	2
36	PFOZZ	3020992520541	K7705	G412/4567/83	...PULLEY, GROOVE..... UOC:HSL	2
37	PFOZZ	5340999808757	K7705	G412/4574/43	...CAP, PROTECTIVE DUST..... UOC:HSL	2
38	PFOZZ	5420997677398	K7705	G412/4574/7	...END CAP, SPECIAL..... UOC:HSL	1
39	PAOZZ	5306992416094	K7705	S606091624	...BOLT, INTERNAL WRENC M12 X 30MM LG..... UOC:HSL	2
40	PAOZZ	5310992540167	K7705	W6030616	...WASHER, SPRING TENSI M12..... UOC:HSL	2
41	PFOZZ	3120992266391	K7705	G412/4574/4	...BEARING, WASHER, THRU..... UOC:HSL	1
42	PBOZZ	5420993505309	K7705	G412/4567/84	...TOP SHEAVE BLOCK..... UOC:HSL	2
43	PFOZZ	3120994111271	K7705	G412/4574/54	...BEARING, WASHER, THRU..... UOC:HSL	1
44	XDOZZ		K7705	G412/4375/1	...SHEAVE BLOCK..... UOC:HSL	1
45	PFOZZ	4730996018353	K7705	F00059002644	...FITTING, LUBRICATION..... UOC:HSL	1
46	PFOZZ	3040998009334	K7705	G412/4567/88	...SHAFT ASSEMBLY, STRA..... UOC:HSL	1
47	PFOZZ	5340991315625	K7705	G412/4574/5	.PLATE, MOUNTING..... UOC:HSL	2
48	PAOZZ	5310994581176	K7705	W6030116	.WASHER, FLAT M12..... UOC:HSL	4
49	PAOZZ	5306997428355	K7705	S603141623	.BOLT, INTERNAL WRENC M12 X 25MM LG. UOC:HSL	4
50	XDOZZ		K7705	3827005000	.SLING, ENDLESS.....	2

(1) ITEM NO	(2) SMR CODE	(3) NSN	(4) CAGEC	(5) PART NUMBER	(6) DESCRIPTION AND USABLE ON CODES(UOC)	(7) QTY
51	PFOZZ	5420996656188	K7705	G412/4573/1	UOC:HSL .HOUSING.....	1
52	PFOZZ	5315995192184	K7705	G412/4574/28	UOC:HSL .PIN,STRAIGHT,HEADLE.....	2
53	PAOZZ	5340991484256	K7705	G412/4574/21	UOC:HSL .PLATE,MOUNTING.....	2
54	PAOZZ	5305997757322	K7705	S606091421	UOC:HSL .SCREW,CAP,SOCKET HE M8 X 20MM LG..	8
55	PAOZZ	5310994941733	K7705	W6030614	UOC:HSL .WASHER,LOCK M8.....	14
56	PAOZZ	5420997581249	K7705	G412/4658/1	UOC:HSL .BUFFER STOP ASSEMBL.....	2
57	PAOZZ	5310999157670	K7705	N6060721	UOC:HSL .NUT,SELF-LOCKING,HE.....	4
58	PAOZZ	5310991314299	K7705	W6030221	UOC:HSL .WASHER,FLAT.....	4
59	PAOZZ	5310993911542	K7705	G412/4574/25	UOC:HSL .WASHER,FLAT 16MM.....	4
60	PAOZZ	5420997073366	K7705	G412/4567/90	UOC:HSL .ROLLER AND GUIDE.....	4
61	PFOZZ	5340998683543	K7705	G412/4574/23	UOC:HSL .CAP,PROTECTIVE,DUST.....	4
62	XDOZZ		K7705	G412/4567/91	UOC:HSL .SHAFT ASSEMBLY,SHOU.....	4
63	PFOZZ	5340998333746	K7705	G412/4574/42	UOC:HSL .BUMPER,NONMETALLIC.....	4
64	PAOZZ	5306996655837	K7705	S606061423	UOC:HSL .BOLT M8 X 25MM LG.....	16
65	PAOZZ	5420997073366	K7705	G412/4567/90	UOC:HSL .ROLLER AND GUIDE.....	4
66	PAOZZ	5315999316653	K0973	MEXE43550	UOC:HSL .PIN,LOCK.....	2
67	XDOZZ		K7705	G412/4574/47	UOC:HSL .BOLT,MACHINE M8 X 40MM LG.....	2
68	PAOZZ	5310997584356	K7705	W6030114	UOC:HSL .WASHER,FLAT M8.....	2
69	PAOZZ	5306991542763	K7705	N6060514	UOC:HSL .NUT,THIN M8.....	2
70	PFOZZ	3120999982231	K7705	G412/4574/49	UOC:HSL .BUSHING,SLEEVE.....	2
71	PAOZZ	5306998706068	K7705	S606091425	UOC:HSL .BOLT,INTERNAL WRENC M8 X 35MM LG..	6
72	PFOZZ	5340994267351	K7705	G412/4574/9	UOC:HSL .BOLT,BARREL.....	2
73	PFOZZ	5315992046754	K0973	MEXEA23341	UOC:HSL .PIN,STRAIGHT,THREAD.....	2
74	PAOZZ	5315999316653	K0973	MEXE43550	UOC:HSL .PIN,LOCK.....	2
75	PFOZZ	3040997533021	K7705	G412/4574/19	UOC:HSL .PLATE,RETAINING,SHA.....	2
76	PAOZZ	5315995494585	K7705	G412/4574/26	UOC:HSL .SLING PIN SUBASSEMB.....	2

(1) ITEM NO	(2) SMR CODE	(3) NSN	(4) CAGEC	(5) PART NUMBER	(6) DESCRIPTION AND USABLE ON CODES(UOC)	(7) QTY
77	PFOZZ	5315992821657	K7705	G412/4574/50	UOC:HSL ..PIN, STRAIGHT, HEADLE.....	2
78	PFOZZ	5365993182011	K7705	G412/4574/51	UOC:HSL ..SPACER, SLEEVE.....	6
79	PFOZZ	5315996662290	K7705	F62466142553	UOC:HSL ..PIN, SPRING.....	2
80	PBOOO	5420993505309	K7705	G412/4567/85	UOC:HSL ..TOP SHEAVE BLOCK.....	2
81	PFOZZ	5315996656780	K7705	F62466152668	UOC:HSL ..PIN, SPRING 10MM X 70MM LG.....	2
82	PFOZZ	5315993723895	K7705	G412/4574/29	UOC:HSL ..PIN, STRAIGHT, HEADLE.....	2
83	XDOZZ		K7705	F62466102737	UOC:HSL ..PIN, SPRING 4MM X 8MM LG.....	2
84	PFOZZ	3120993911543	K7705	033530DU	UOC:HSL ..BUSHING, SLEEVE.....	2
85	PFOZZ	5340999808757	K7705	G412/4574/43	UOC:HSL ..CAP, PROTECTIVE DUST.....	2
86	PFOZZ	3120994111271	K7705	G412/4574/54	UOC:HSL ..BEARING, WASHER, THRU.....	2
87	PFOZZ	5420993505309	K7705	G412/4567/84	UOC:HSL ..TOP SHEAVE BLOCK.....	2
88	PFOZZ	3020992520541	K7705	G412/4567/83	UOC:HSL ..PULLEY, GROOVE.....	1
89	PFOZZ	5420993747249	K7705	G412/4571/1	UOC:HSL ..SHEAVE BLOCK.....	1
90	PAOZZ	5310992540167	K7705	W6030616	UOC:HSL ..WASHER, SPRING TENSI M12.....	2
91	PAOZZ	5306992416094	K7705	S606091624	UOC:HSL ..BOLT, INTERNAL WRENC M12 X 30MM LG	2
92	PFOZZ	3040996089026	K7705	G412/4574/8	UOC:HSL ..PLATE, RETAINING, SHA.....	1
93	PBOZZ	5420992707740	K7705	G412/4548/1	UOC:HSL ..CARRIAGE FRAME.....	1
94	PFOZZ	3040996671279	K7705	G412/4567/86	UOC:HSL ..SHAFT ASSEMBLY, STRA.....	1
95	PAOZZ	5305997757322	K7705	S606091421	UOC:HSL ..SCREW, CAP, SOCKET HE M8 X 20MM LG	2
96	PAOZZ	5310994941733	K7705	W6030614	UOC:HSL ..WASHER, LOCK M8.....	2
97	PFOZZ	3040991314300	K7705	G412/4574/11	UOC:HSL ..PLATE, RETAINING, SHA.....	1
98	PFOZZ	4730996018353	K7705	F00059002644	UOC:HSL ..FITTING, LUBRICATION.....	1
99	PAOZZ	5315991546533	K7705	G412/4574/3	UOC:HSL ..PIN, SHOULDER, HEADED.....	1
100	XDOZZ		K7705	6412/4567/37	UOC:HSL ..WASHER, THRUST.....	2

END OF FIGURE



Figure 54. Far Bank Support

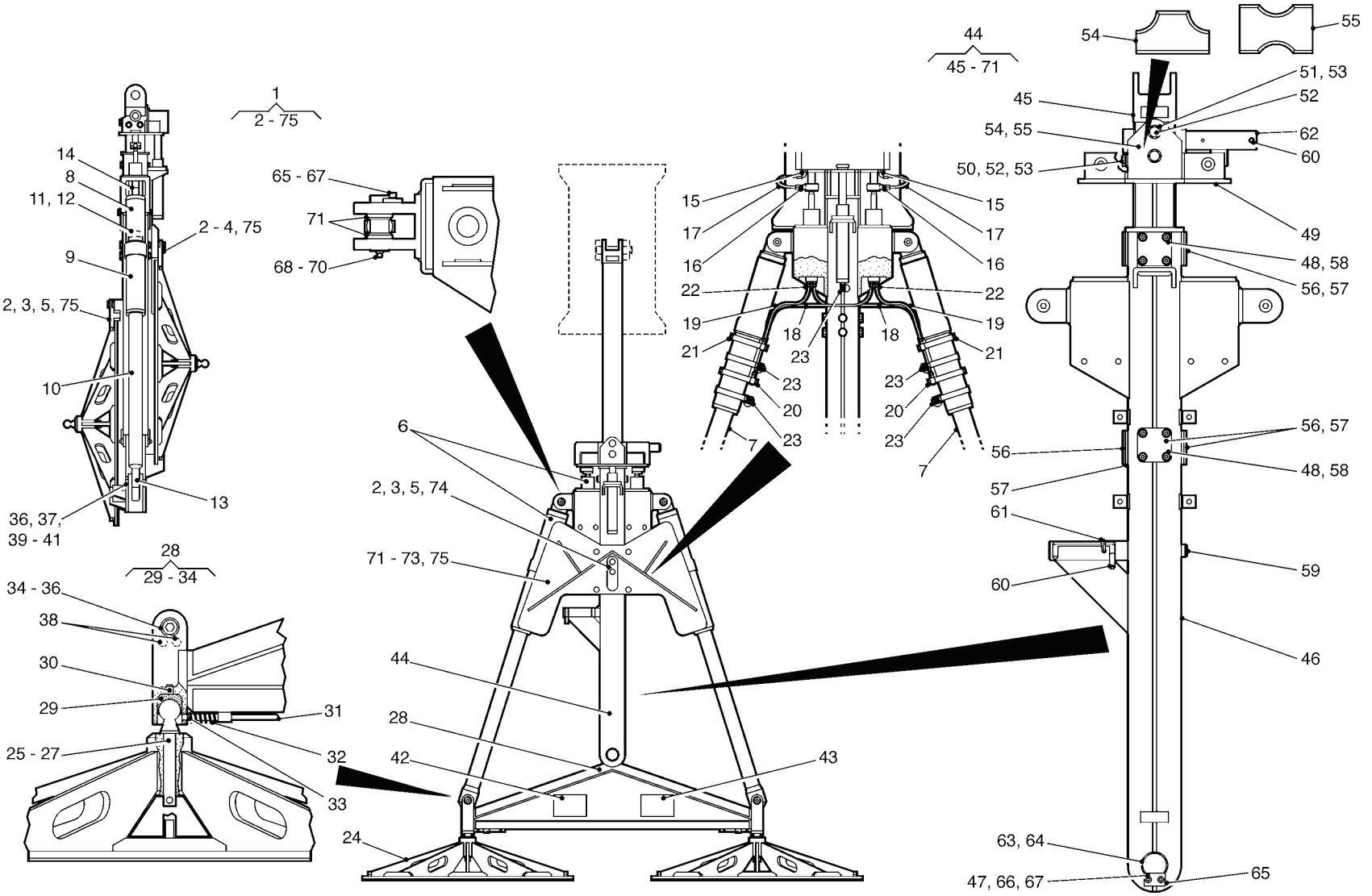



(1) ITEM NO	(2) SMR CODE	(3) NSN	(4) CAGEC	(5) PART NUMBER	(6) DESCRIPTION AND USABLE ON CODES(UOC)	(7) QTY
GROUP 306 FAR BANK SUPPORT						
FIG. 54 FAR BANK SUPPORT						
1	XDOLL		K7705	G414/4531/1	FAR BANK SUPPORT.....	1
					UOC:HSL	
2	PAOZZ	5315999316653	K0973	MEXE43550	.PIN,LOCK.....	2
					UOC:HSL	
3	PAOZZ	5315996039932	K7705	F62466122692	.PIN,SPRING M5 X 30MM LG.....	2
					UOC:HSL	
4	PFOZZ	5340995625440	K7705	G411/4531/10	.BAR,LATCH.....	1
					UOC:HSL	
5	PFOZZ	5340992484173	K7705	G411/4531/11	.BAR,LATCH.....	1
					UOC:HSL	
6	PBOOO	5420998517298	K7705	G411/4531/5	.HYDRAULIC ARREST EQ.....	1
					UOC:HSL	
7	PFOLL	3040996661892	K7705	G411/5000/0	.CYLINDER ASSEMBLY,A.....	2
					UOC:HSL	
8	PFOZZ	3040995648678	K7705	G411/5001/1	.OUTER SLEEVE.....	1
					UOC:HSL	
9	PFOZZ	3040992128089	K7705	G411/5001/2	.INTERMEDIATE SLEEVE.....	1
					UOC:HSL	
10	PFOZZ	3040995175354	K7705	G411/5001/3	.PISTON,LINEAR ACTUA.....	1
					UOC:HSL	
11	PFOZZ	3040994593321	K7705	G411/5001/4	.CAP,LINEAR,ACTUATIN.....	2
					UOC:HSL	
12	PFOZZ	3040993654635	K7705	G411/5001/5	.CAP,LINEAR ACTUATIN.....	1
					UOC:HSL	
13	PFOZZ	5340993424143	K7705	G411/5002/6	.CONNECTOR,ROD END.....	1
					UOC:HSL	
14	PFOZZ	5340992128137	K7705	G411/5002/7	.ROD END,THREADED.....	1
					UOC:HSL	
15	PFOZZ	4730996930516	K7705	G411/5011/1	.ELBOW,PIPE TO TUBE 1/4 BSPT/8MM...	2
					UOC:HSL	
16	PFOZZ	4730996661894	K7705	G411/5011/2	.ADAPTER,STRAIGHT,PI 1/4BSPT/8MM...	2
					UOC:HSL	
17	PFOZZ	4720993825288	K7705	G411/5011/3	.HOSE.....	2
					UOC:HSL	
18	PFOZZ	4720998538243	K7705	G411/5011/4	.HOSE ASSEMBLY,NONME.....	2
					UOC:HSL	
19	PFOZZ	4720996662307	K7705	G411/5011/5	.HOSE.....	2
					UOC:HSL	
20	PFOZZ	4730995550412	K7705	G411/5011/6	.BOLT,FLUID PASSAGE.....	4
					UOC:HSL	
21	PFOZZ	4730995497763	K7705	G411/5011/7	.PLUG,PIPE 1/8BSSP.....	5
					UOC:HSL	
22	PFOZZ	4730993979099	K7705	G411/5011/8	.ADAPTER,STRAIGHT,PI 1/8BSSP X 6L..	4
					UOC:HSL	
23	PFOZZ	4730999859324	K7705	G411/5011/10	.CONNECTOR,HYDRAULIC M16 X 1/8BSPP.	4
					UOC:HSL	
24	PAOZZ	3810996161521	K7705	G411/4532/1	.PAD,CRANE.....	2
					UOC:HSL	

(1) ITEM NO	(2) SMR CODE	(3) NSN	(4) CAGEC	(5) PART NUMBER	(6) DESCRIPTION AND USABLE ON CODES(UOC)	(7) QTY
25	PFOZZ	5307994746074	K7705	G411/4532/7	.STUD,BALL..... UOC:HSL	1
26	PAOZZ	5310998544061	K7705	W6030122	.WASHER,FLAT M24..... UOC:HSL	1
27	PAOZZ	5315992577066	K7705	F62466152732	.PIN,SPRING M10 X 36MM LG..... UOC:HSL	1
28	PFOOO	3810992691536	K7705	G411/4533/1	.BEAM..... UOC:HSL	1
29	PFOZZ	5340991475600	K7705	G411/4533/10	..SEAT,BALL SOCKET..... UOC:HSL	2
30	PAOZZ	5325994904029	K7705	12D1400-0120	..RING,RETAINING..... UOC:HSL	2
31	PFOZZ	5340994935142	K7705	G411/4533/12	..CLIP,RETAINING..... UOC:HSL	2
32	PFOZZ	5360995771718	K7705	55D22030	..SPRING,HELICAL,COMP..... UOC:HSL	4
33	PFOZZ	5325995192193	K7705	F62466082722	..SPRING,PIN 03 X 20..... UOC:HSL	4
34	PFOOO	5315993668793	K7705	G411/4534/29	..PIN ASSEMBLY..... UOC:HSL	2
35	PAOZZ	4730996018353	K7705	F00059002644	.FITTING,LUBRICATION..... UOC:HSL	2
36	XDOZZ		K7705	F82450062679	.INSERT,SCREW,THREAD..... UOC:HSL	2
37	PFOZZ	5365997239554	K7705	G411/4534/19	.SPACER,RING..... UOC:HSL	4
38	PFOZZ	5325997498721	K7705	F62450142671	.INSERT,SCREW THREAD..... UOC:HSL	4
39	PFOZZ	5340997510094	K7705	G411/4534/15	.PLATE,MOUNTING..... UOC:HSL	2
40	PAOZZ	5305992596215	K7705	S606091419	.SCREW,CAP,SOCKET HE M8 X 16MM LG.. UOC:HSL	4
41	PAOZZ	5310994941733	K7705	W6030614	.WASHER,LOCK M8..... UOC:HSL	4
42	PFOZZ	9905998862253	K7705	G000/5521/8	.PLATE,INSTRUCTION..... UOC:HSL	1
43	PFOZZ	9905993384876	K7705	G416/4816/13	.PLATE,IDENTIFICATIO..... UOC:HSL	1
44	PBOLL	3810992608441	K7705	G411/4534/1	.RETRACTABLE POST..... UOC:HSL	1
45	PFOZZ	3810993769126	K7705	G411/4587/1	..UPPER POST..... UOC:HSL	1
46	PAOLL	3810991333588	K7705	G411/4588/1	..LOWER POST..... UOC:HSL	1
47	PAOZZ	5325993411159	K7705	F62450142664	..INSERT,SCREW THREAD..... UOC:HSL	7
48	PFOZZ	5325997498721	K7705	F62450142671	..INSERT,SCREW THREAD..... UOC:HSL	36
49	PFOZZ	5420994011118	K7705	G411/4535/1	..RESERVOIR BRACKET..... UOC:HSL	1
50	PFOZZ	3120999612902	K7705	G411/4534/7	..BUSHING,SLEEVE..... UOC:HSL	4

(1) ITEM NO	(2) SMR CODE	(3) NSN	(4) CAGEC	(5) PART NUMBER	(6) DESCRIPTION AND USABLE ON CODES(UOC)	(7) QTY
51	PFOZZ	3120999683244	K7705	G411/4534/8	.. BUSHING, SLEEVE..... UOC:HSL	3
52	PAOZZ	5306992257884	K7705	S606141916	.. BOLT, MACHINE M16 X 12MM LG..... UOC:HSL	7
53	PAOZZ	5310991313154	K7705	W6030119	.. WASHER, FLAT M16..... UOC:HSL	7
54	PFOZZ	5340996018419	K7705	G411/4534/10	.. BUMPER, NONMETALLIC..... UOC:HSL	2
55	PFOZZ	5340994268341	K7705	G411/4534/9	.. BUMPER, NONMETALLIC..... UOC:HSL	2
55	PFOZZ	5340992502594	K7705	G411/4534/26	.. BUMPER, NONMETALLIC..... UOC:HSL	8
56	PFOZZ	5340997614160	K7705	G411/4534/27	.. COVER, ACCESS..... UOC:HSL	8
57	PAOZZ	5306996655776	K7705	S606061421	.. BOLT, INTERNAL WRENC..... UOC:HSL	32
58	PAOZZ	5315991314119	K7705	G411/4534/22	.. PIN, STRAIGHT, HEADLE..... UOC:HSL	1
59	PFOZZ	5315999694327	K7705	G411/4534/23	.. PIN, STRAIGHT, THREAD..... UOC:HSL	2
60	PAOZZ	5315999316653	K0973	MEXE43550	.. PIN, LOCK..... UOC:HSL	2
61	PFOZZ	5315991475765	K7705	G411/4534/25	.. PIN, STRAIGHT, HEADLE..... UOC:HSL	1
62	PFOZZ	5315995494580	K7705	G411/4534/13	.. PIN, STRAIGHT, HEADLE..... UOC:HSL	1
63	PFOZZ	5340994795706	K7705	G411/4534/14	.. CAP, PROTECTIVE, DUST..... UOC:HSL	2
64	PFOZZ	5340997510094	K7705	G411/4534/15	.. PLATE, MOUNTING..... UOC:HSL	4
65	PAOZZ	5305992596215	K7705	S606091419	.. SCREW, CAP, SOCKET HE M8 X 16MM LG. UOC:HSL	8
66	PAOZZ	5310997584356	K7705	W6030114	.. WASHER, FLAT M8..... UOC:HSL	8
67	PAOOO	5315993668793	K7705	G411/4534/29	.. PIN ASSEMBLY..... UOC:HSL	2
68	PAOZZ	4730996018353	K7705	F00059002644	.. FITTING, LUBRICATION..... UOC:HSL	2
69	XDOZZ		K7705	F82450062679	.. INSERT, SCREW, THREAD..... UOC:HSL	2
70	PFOZZ	5365997239554	K7705	G411/4534/19	.. SPACER, RING..... UOC:HSL	4
71	PFOZZ	5420991313332	K7705	G411/4780	.. HOSE GUARD..... UOC:HSL	1
72	PAOZZ	5310999791373	K7705	N6061914	.. NUT, SELF-LOCKING, HE M8 X 1.25..... UOC:HSL	4
73	PAOZZ	5306993103084	K7705	S629061428	.. BOLT, INTERNAL WRENC M8 X 50MM LG.. UOC:HSL	4
74	PAOZZ	5310996798052	K7705	W6030121	.. WASHER, FLAT M20..... UOC:HSL	2
75	PAOZZ	5310993479102	K7705	W6060114	.. WASHER, FLAT M8..... UOC:HSL	4

END OF FIGURE



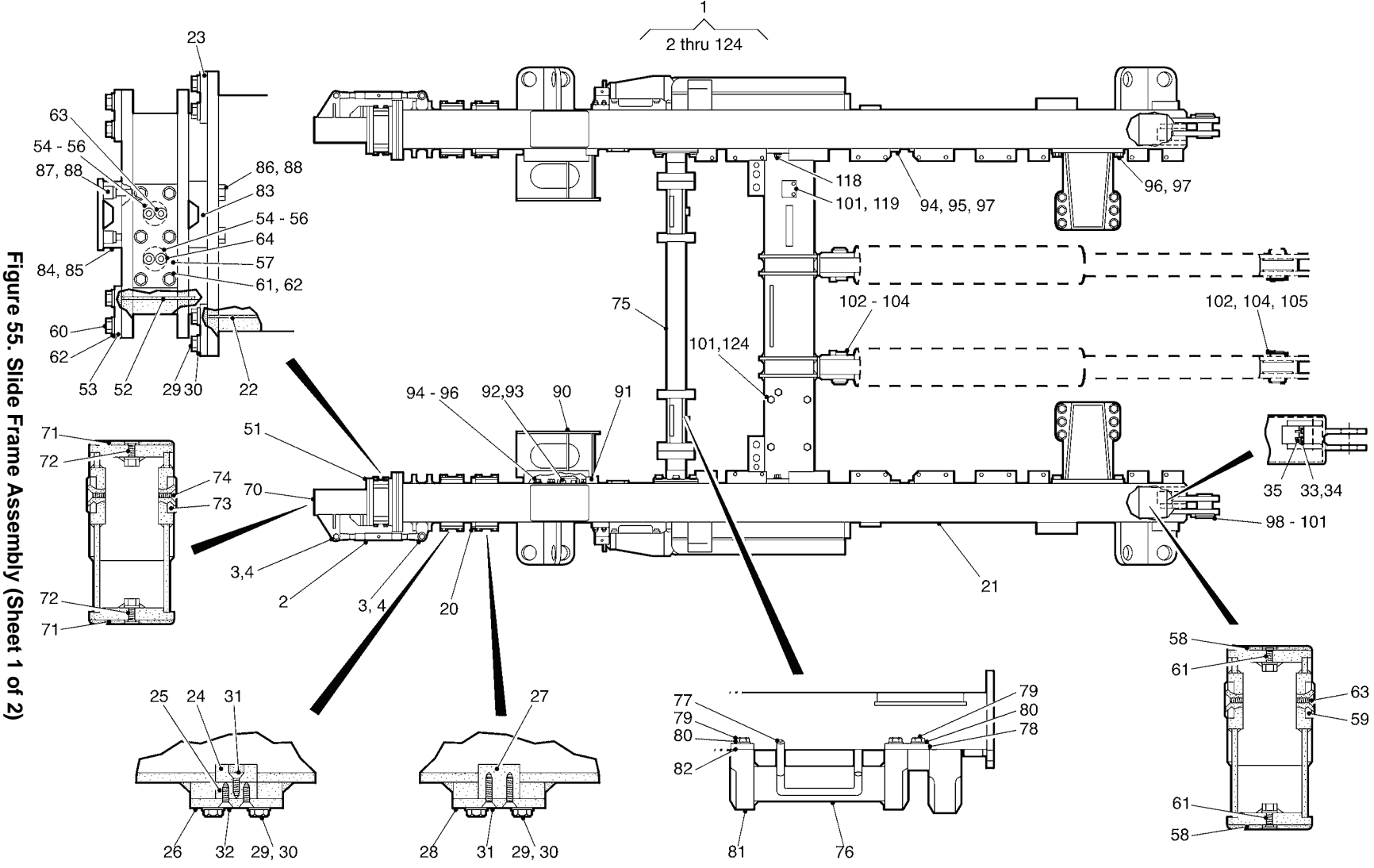

Figure 55. Slide Frame Assembly (Sheet 1 of 2)

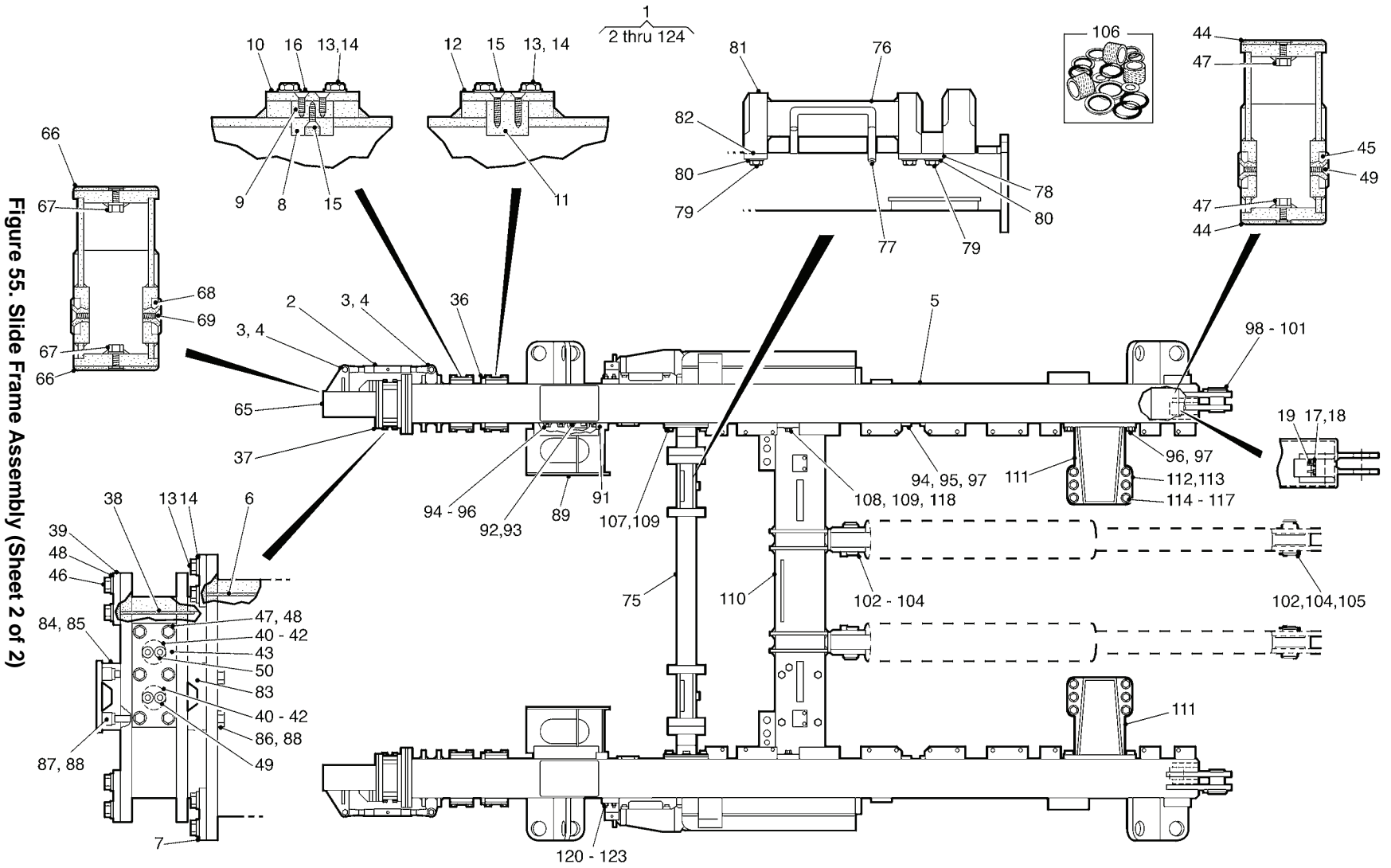

Figure 55. Slide Frame Assembly (Sheet 2 of 2)

(1) ITEM NO	(2) SMR CODE	(3) NSN	(4) CAGEC	(5) PART NUMBER	(6) DESCRIPTION AND USABLE ON CODES(UOC)	(7) QTY
GROUP 307 SLIDE FRAME ASSEMBLY						
FIG. 55 SLIDE FRAME ASSEMBLY						
1	PFFFF	5420999921352	K7705	G415/4640/1	FRAME ASSEMBLY..... UOC:HSL	1
2	PFFZZ	5340998631408	K7705	621620181Z1	.TURNBUCKLE..... UOC:HSL	2
3	PFFZZ	5315994886844	K7705	G415/4640/19	.PIN,STRAIGHT,HEADED..... UOC:HSL	1
4	PAFZZ	5315999316653	K0973	MEXE43550	.PIN,LOCK..... UOC:HSL	4
5	PFFFF	5420991803499	K7705	G415/4616/1	.ARM,STRUCTURAL,BRID (R.H. SECTION) UOC:HSL	1
6	PFFZZ	5420995712261	K7705	G415/4616/3	.WEAR PAD FORWARD SIDE WEAR PAD.... UOC:HSL	1
7	PFFZZ	5340995133624	K7705	G415/4616/4	.PLATE,MOUNTING..... UOC:HSL	2
8	PFFZZ	5420992440454	K7705	G415/4616/5	.PAD,WEAR FORWARD SIDE WEAR PAD.... UOC:HSL	2
9	PFFZZ	5365993840615	K7705	G415/4616/6	.SPACER,PLATE FORWARD SIDE WEAR PAD SPACER..... UOC:HSL	2
10	PFFZZ	5340991314081	K7705	G415/4616/7	.PLATE,MOUNTING..... UOC:HSL	1
11	PFFZZ	5420993003074	K7705	G415/4616/8	.SLIDE STOP PLUG..... UOC:HSL	2
12	PFFZZ	5340996027355	K7705	G415/4616/9	.PLATE,MOUNTING..... UOC:HSL	2
13	PAFZZ	5306996656945	K7705	S606071624	.BOLT,MACHINE M12 X 30MM LG..... UOC:HSL	24
14	PAFZZ	5310992540167	K7705	W6030616	.WASHER,SPRING TENSI M12..... UOC:HSL	24
15	PAFZZ	5306999866555	K7705	S606061524	.BOLT,INTERNAL WRENC M10 X 30MM LG. UOC:HSL	6
16	PAFZZ	5306999875586	K7705	S606061523	.BOLT,INTERNAL WRENC M10 X 25MM LG. UOC:HSL	4
17	PFFZZ	5420998102508	K7705	G415/4616/14	.STOP PAD..... UOC:HSL	1
18	PAFZZ	5306995178544	K7705	S606061321	.BOLT,SPECIAL M6 X 20MM LG..... UOC:HSL	2
19	PFFZZ	5365999683248	K7705	G415/4616/20	.SPACER SET,PLATE (SHIM PACK)..... UOC:HSL	1
20	XDFZZ		K7705	G413/4747/22	.PIN,SHOULDERED,HEAD..... UOC:HSL	2
21	PFFFF	5420995846387	K7705	G415/4620/1	.ARM,STRUCTURAL,BRID (L.H. SECTION 3)..... UOC:HSL	1
22	PFFZZ	5420995712261	K7705	G415/4616/3	.WEAR PAD FORWARD WEAR PAD..... UOC:HSL	2
23	PFFZZ	5340995133624	K7705	G415/4616/4	.PLATE,MOUNTING..... UOC:HSL	2

(1) ITEM NO	(2) SMR CODE	(3) NSN	(4) CAGEC	(5) PART NUMBER	(6) DESCRIPTION AND USABLE ON CODES(UOC)	(7) QTY
24	PPFZZ	5420992440454	K7705	G415/4616/5	.PAD,WEAR FORWARD SIDE WEAR PAD... UOC:HSL	2
25	PPFZZ	5365993840615	K7705	G415/4616/6	.SPACER,PLATE FORWARD SIDE WEAR PAD UOC:HSL	2
26	PPFZZ	5340991314081	K7705	G415/4616/7	.PLATE,MOUNTING..... UOC:HSL	2
27	PPFZZ	5420993003074	K7705	G415/4616/8	.SLIDE STOP PLUG..... UOC:HSL	2
28	PPFZZ	5340996027355	K7705	G415/4616/9	.PLATE,MOUNTING..... UOC:HSL	2
29	PAFZZ	5306996656945	K7705	S606071624	.BOLT,MACHINE M12 X 30MM LG..... UOC:HSL	24
30	PAFZZ	5310992540167	K7705	W6030616	.WASHER,SPRING TENSI M12..... UOC:HSL	24
31	PAFZZ	5306999866555	K7705	S606061524	.BOLT,INTERNAL WRENC M10 X 30MM LG. UOC:HSL	6
32	PAFZZ	5306999875586	K7705	S606061523	.BOLT,INTERNAL WRENC M10 X 25MM LG. UOC:HSL	4
33	PPFZZ	5420998102508	K7705	G415/4616/14	.STOP PAD..... UOC:HSL	1
34	PAFZZ	5306995178544	K7705	S606061321	.BOLT,SPECIAL M6 X 20MM LG..... UOC:HSL	2
35	PPFZZ	5365999683248	K7705	G415/4616/20	.SPACER SET,PLATE (SHIM PACK)..... UOC:HSL	1
36	XDFZZ		K7705	G413/4747/22	.PIN,SHOULDERED,HEAD..... UOC:HSL	2
37	PPFFF	5420996058745	K7705	G415/4624/1	.ARM,STRUCTURAL,BRID (R.H. SECTION 2)..... UOC:HSL	1
38	PPFZZ	5420999875580	K7705	G415/4624/3	.PAD,WEAR (FORWARD MAIN WEAR PAD).. UOC:HSL	2
39	PPFZZ	5340998756875	K7705	G415/4624/4	.PLATE,MOUNTING..... UOC:HSL	2
40	PPFZZ	5420992440454	K7705	G415/4616/5	.PAD,WEAR (FORWARD SIDE WEAR PAD).. UOC:HSL	2
41	PPFZZ	5365993840615	K7705	G415/4616/6	.SPACER,PLATE FORWARD SIDE WEAR PAD SPACER..... UOC:HSL	2
42	PPFZZ	5420993003074	K7705	G415/4616/8	.SLIDE STOP PLUG..... UOC:HSL	2
43	PPFZZ	5340997548053	K7705	G415/4624/8	.PLATE,MOUNTING..... UOC:HSL	2
44	PPFZZ	5420995712261	K7705	G415/4616/3	.WEAR PAD REAR MAIN WEAR PAD..... UOC:HSL	2
45	PPFZZ	5420999989115	K7705	G415/4624/10	.PAD,WEAR REAR SIDE WEAR PAD..... UOC:HSL	2
46	PAFZZ	5306996656945	K7705	S606071624	.BOLT,MACHINE M12 X 30MM LG..... UOC:HSL	8
47	PAFZZ	5306992416094	K7705	S606091624	.BOLT,INTERNAL WRENC M12 X 30MM LG. UOC:HSL	14
48	PAFZZ	5310992540167	K7705	W6030616	.WASHER,SPRING TENSI M12..... UOC:HSL	20



(1) ITEM NO	(2) SMR CODE	(3) NSN	(4) CAGEC	(5) PART NUMBER	(6) DESCRIPTION AND USABLE ON CODES(UOC)	(7) QTY
49	PAFZZ	5306999866555	K7705	S606061524	.BOLT,INTERNAL WRENC M10 X 30MM LG. UOC:HSL	10
50	PAFZZ	5306999875586	K7705	S606061523	.BOLT,INTERNAL WRENC M10 X 25MM LG. UOC:HSL	4
51	PFFFF	5420993934333	K7705	G415/4626/1	.ARM,STRUCTURAL,BRID (L.H. SECTION 2)..... UOC:HSL	1
52	PPFZZ	5420999875580	K7705	G415/4624/3	.PAD,WEAR (FORWARD MAIN WEAR PAD).. UOC:HSL	2
53	PPFZZ	5340998756875	K7705	G415/4624/4	.PLATE,MOUNTING..... UOC:HSL	2
54	PPFZZ	5420992440454	K7705	G415/4616/5	.PAD,WEAR (FORWARD SIDE WEAR PAD).. UOC:HSL	2
55	PPFZZ	5365993840615	K7705	G415/4616/6	.SPACER,PLATE (FORWARD SIDE WEAR PAD SPACER)..... UOC:HSL	2
56	PPFZZ	5420993003074	K7705	G415/4616/8	.SLIDE STOP PLUG..... UOC:HSL	2
57	PPFZZ	5340997548053	K7705	G415/4624/8	.PLATE,MOUNTING..... UOC:HSL	2
58	PPFZZ	5420995712261	K7705	G415/4616/3	.WEAR PAD (REAR MAIN WEAR PAD)..... UOC:HSL	2
59	PPFZZ	5420999989115	K7705	G415/4624/10	.PAD,WEAR (REAR SIDE WEAR PAD)..... UOC:HSL	2
60	PAFZZ	5306996656945	K7705	S606071624	.BOLT,MACHINE M12 X 30MM LG..... UOC:HSL	8
61	PAFZZ	5306992416094	K7705	S606091624	.BOLT,INTERNAL WRENC M12 X 30MM LG. UOC:HSL	14
62	PAFZZ	5310992540167	K7705	W6030616	.WASHER,SPRING TENSI M12..... UOC:HSL	20
63	PAFZZ	5306999866555	K7705	S606061524	.BOLT,INTERNAL WRENC M10 X 30MM LG. UOC:HSL	10
64	PAFZZ	5306999875586	K7705	S606061523	.BOLT,INTERNAL WRENC M10 X 25MM LG. UOC:HSL	4
65	PFFFF	5420998538212	K7705	G415/4628/1	.ARM,STRUCTURAL,BRID (R.H. SECTION 1)..... UOC:HSL	1
66	PAFZZ	5420995374172	K7705	G415/4628/3	.PAD,WEAR (MAIN SLIDE WEAR PAD).... UOC:HSL	2
67	PPFZZ	5306992416094	K7705	S606091624	.BOLT,INTERNAL WRENC M12 X 30MM LG. UOC:HSL	2
68	PPFZZ	5420999989115	K7705	G415/4624/10	.PAD,WEAR (REAR SLIDE WEAR PAD).... UOC:HSL	2
69	PAFZZ	5306999866555	K7705	S606061524	.BOLT,INTERNAL WRENC M10 X 30MM LG. UOC:HSL	4
70	PFFFF	5420992651220	K7705	G415/4630/1	.ARM,STRUCTURAL,BRID (L.H. SECTION 1)..... UOC:HSL	1
71	PPFZZ	5420995374172	K7705	G415/4628/3	.PAD,WEAR (MAIN SLIDE WEAR PAD).... UOC:HSL	2
72	PPFZZ	5306992416094	K7705	S606091624	.BOLT,INTERNAL WRENC M12 X 30MM LG. UOC:HSL	2

(1) ITEM NO	(2) SMR CODE	(3) NSN	(4) CAGEC	(5) PART NUMBER	(6) DESCRIPTION AND USABLE ON CODES(UOC)	(7) QTY
73	PPFZZ	5420999989115	K7705	G415/4624/10	.PAD,WEAR (REAR SIDE WEAR PAD)..... UOC:HSL	2
74	PAFZZ	5306999866555	K7705	S606061524	.BOLT,INTERNAL WRENC M10 X 30MM LG. UOC:HSL	4
75	PPFFF	5420995097074	K7705	G415/4636/1	.ARM,STRUCTURAL,BRID (CROSS MEMBER 2)..... UOC:HSL	1
76	PPFZZ	5340999291931	K7705	G415/4636/4	.ROD,STRAIGHT,HEADLE..... UOC:HSL	2
77	PPFZZ	5315998888646	K7705	G415/4636/5	.PIN,STRAIGHT,THREAD..... UOC:HSL	2
78	PPFZZ	5365993100102	K7705	G415/4636/6	.SPACER,PLATE..... UOC:HSL	2
79	PAFZZ	5306991322386	K7705	S606071625	.BOLT,MACHINE M12 X 35MM LG..... UOC:HSL	12
80	PAFZZ	5310992540167	K7705	W6030616	.WASHER,SPRING TENSI M12..... UOC:HSL	12
81	XDFFF		K7705	G415/4636/10	.HOUSING,LATCH..... UOC:HSL	2
82	PPFZZ	5325991475826	K7705	F62450161012	.INSERT,SCREW THREAD..... UOC:HSL	8
83	PPFZZ	5365993604754	K7705	G415/4640/21	.SPACER,PLATE (SHIM BLOCK)..... UOC:HSL	4
84	PPFZZ	5365992124401	K7705	G415/4640/24	.SPACER,PLATE (SHIM BLOCK)..... UOC:HSL	2
85	PPFZZ	5365996826501	K7705	G415/4640/30	.SPACER,PLATE..... UOC:HSL	12
86	PAFZZ	5306992691547	K7705	S606071626	.BOLT,MACHINE M12 X 25MM LG..... UOC:HSL	8
87	PAFZZ	5306994593190	K7705	S606091623	.BOLT,INTERNAL WRENC M12 X 25MM LG. UOC:HSL	4
88	PAFZZ	5310992540167	K7705	W6030616	.WASHER,SPRING TENSI..... UOC:HSL	12
89	PPFZZ	5420999356328	K7705	G415/4915/1	.BRACKET,SPECIAL..... UOC:HSL	1
90	PPFZZ	5420992854046	K7705	G415/4916/1	.BRACKET,SPECIAL..... UOC:HSL	1
91	PPFZZ	5325997517047	K7705	F62450145607	.INSERT..... UOC:HSL	12
92	PPFZZ	5340999129447	K7705	G415/4640/44	.PLATE,MOUNTING..... UOC:HSL	2
93	PAFZZ	5306999683243	K7705	S629061519	.BOLT,INTERNAL WRENC M10 X 16MM LG. UOC:HSL	4
94	PAFZZ	5306995771716	K7705	S630091521	.BOLT,INTERNAL WRENC M10 X 20MM LG. UOC:HSL	8
95	PAFZZ	5310992123975	K7705	W6090609	.WASHER,LOCK M10..... UOC:HSL	8
96	PAFZZ	5305997417382	K7705	S606061419	.SCREW,CAP,SOCKET HE M8 X 16MM LG.. UOC:HSL	12
97	PPFZZ	5340995494563	K7705	G415/5030/18	.PLATE,MOUNTING..... UOC:HSL	2
98	PPFZZ	5315993577877	K7705	G415/4640/31	.PIN,SHOULDER,HEADED.....	2

(1) ITEM NO	(2) SMR CODE	(3) NSN	(4) CAGEC	(5) PART NUMBER	(6) DESCRIPTION AND USABLE ON CODES(UOC)	(7) QTY
99	PPFZZ	5340997281253	K7705	G415/4640/32	UOC:HSL .PLATE,MOUNTING.....	2
100	PAFZZ	5306991687186	K7705	S606141424	UOC:HSL .BOLT,MACHINE M8 X 30MM LG.....	8
101	PAFZZ	5310994941733	K7705	W6030614	UOC:HSL .WASHER,LOCK M8.....	8
102	PPFZZ	5315993371333	K7705	G415/4640/35	UOC:HSL .PIN,STRAIGHT,HEADLE.....	4
103	PPFZZ	5340994147080	K7705	G415/4640/36	UOC:HSL .PLATE,MOUNTING.....	2
104	PPFZZ	5365995771720	K7705	G415/4640/37	UOC:HSL .SPACER,RING.....	8
105	PPFZZ	5310994904025	K7705	G415/4640/38	UOC:HSL .WASHER,FLAT.....	4
106	PPFZZ	5420992416060	K7705	G415/4640/40	UOC:HSL .PARTS KIT,SLIDE FRA.....	2
107	PAFZZ	5306992886929	K7705	S606091924	UOC:HSL .BOLT,MACHINE M16 X 30MM LG.....	14
108	PAFZZ	5306992755016	K7705	S606091925	UOC:HSL .BOLT M16 X 35MM LG.....	44
109	PAFZZ	5310991313154	K7705	W6030119	UOC:HSL .WASHER,FLAT M16.....	58
110	PPFZZ	5420991845620	K7705	G415/4634/1	UOC:HSL .ARM,STRUCTURAL,BRID (CROSS MEMBER 1).....	1
111	XDFFF		K7705	G415/4640/79	UOC:HSL .BRACKET,MOUNTING.....	2
112	XDFZZ		K7705	G415/4648/1	UOC:HSL .BRACKET,MOUNTING.....	1
113	XDFZZ		K7705	G415/4644/1	UOC:HSL .BRACKET,MOUNTING.....	1
114	XDFZZ		K7705	G415/4640/26	UOC:HSL .PIN,SHOULDERED,HEAD.....	6
115	PAFZZ	5310992544489	K7705	N6030719	UOC:HSL .NUT,SELF LOCKING.....	6
116	XDFZZ		K7705	32S4333	UOC:HSL .WASHER,CONCAVE.....	84
117	XDFZZ		K7705	W6030319	UOC:HSL .WASHER,FLAT.....	6
118	XDFZZ		K7705	W6030219	UOC:HSL .WASHER,FLAT M8 FORM B.....	20
119	PAFZZ	5306992195216	K7705	S606091426	UOC:HSL .BOLT,INTERNAL WRENC M8 X 40MM LG..	2
120	XDFZZ		K7705	G415/4667/35	UOC:HSL .PIN,STRAIGHT,HEADLE.....	4
121	XDFZZ		K7705	G415/4667/36	UOC:HSL .WASHER,FLAT.....	8
122	XDFZZ		K7705	S606091524	UOC:HSL .BOLT,INTERNAL WRENC.....	8
123	PAFZZ	5305994832148	K7705	S606091400	UOC:HSL .SCREW,CAP,SOCKET HE.....	8

(1) ITEM NO	(2) SMR CODE	(3) NSN	(4) CAGEC	(5) PART NUMBER	(6) DESCRIPTION AND USABLE ON CODES(UOC)	(7) QTY
124	XDFZZ		K7705	S606071416	.SETSCREW M8 X 12MM LG..... UOC:HSL	5

END OF FIGURE



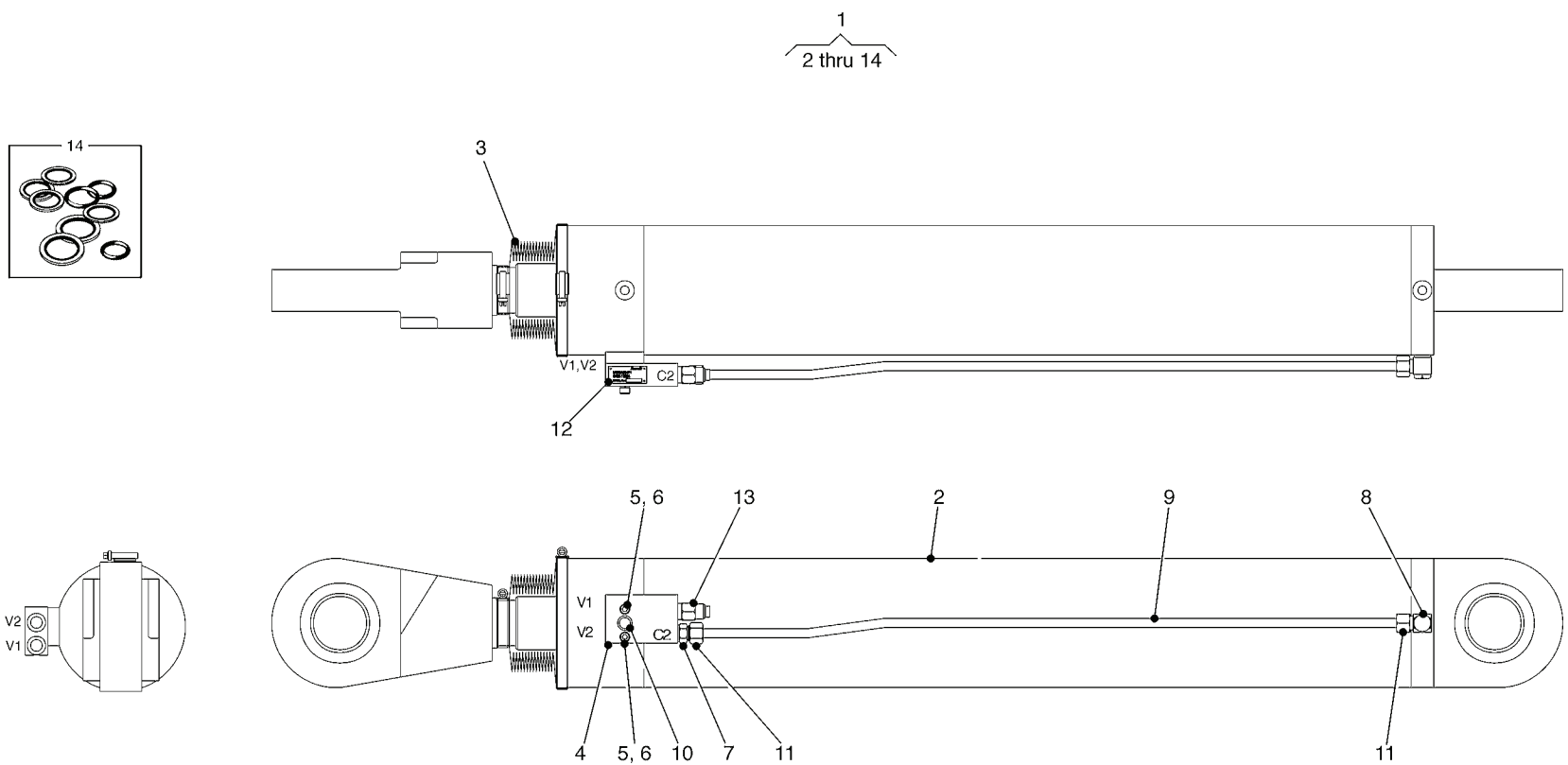

Figure 56. A-Frame Rotate Cylinder Assembly - L.H.

(1) ITEM NO	(2) SMR CODE	(3) NSN	(4) CAGEC	(5) PART NUMBER	(6) DESCRIPTION AND USABLE ON CODES(UOC)	(7) QTY
GROUP 307 SLIDE FRAME ASSEMBLY						
FIG. 56 A-FRAME ROTATE CYLINDER ASSEMBLY - L.H.						
1	PAFFF	3010998380234	K7705	G406/8024	ACTUATOR, HYDRAULIC-..... UOC:HSL	1
2	PAFLL	3040994400273	K7705	G406/8173	.CYLINDER, ACTUATING,..... UOC:HSL	1
3	PAFZZ	5340993284380	K7705	76/QT2219	.COVER, PROTECTIVE, DU..... UOC:HSL	1
4	PAFZZ	4730992124612	K7705	G406/8113	.MANIFOLD, HYDRAULIC..... UOC:HSL	1
5	PFFZZ	5305994055103	K7705	S606091430	.SCREW, CAP, SOCKET HE M8 X 60MM LG.. UOC:HSL	2
6	PFFZZ	5310997643573	K7705	W6030715N	.WASHER, LOCK M8..... UOC:HSL	2
7	PFFZZ	4730123294183	D0826	SP-GEV12SR-WD	.ADAPTER, STRAIGHT, TU..... UOC:HSL	1
8	PAFZZ	4730998846553	K7705	76/9007	.CONNECTOR, MULTIPLE, G 3/8IN - 12BANJO COUPLING..... UOC:HSL	1
9	PAFZZ	4710993775348	K7705	G406/8107	.TUBE, METALLIC..... UOC:HSL	1
10	PAFZZ	5331992124644	K7705	76/9080	.O-RING 9/16ID X 0.103 NBR..... UOC:HSL	1
11	PAFZZ	5330997282048	K7705	76/NBR12L/2	.PACKING, PREFORMED..... UOC:HSL	2
12	PFFZZ	9905998332784	K7705	G406/8141/5	.PLATE, DESIGNATION..... UOC:HSL	1
13	XDFZZ		K7705	G406/8024/3822	.VALVE, SAFETY RELIEF PRESET TO 240 BAR..... UOC:HSL	1
14	XDFZZ		K6647	UK00839782	.PARTS KIT, SEAL REPL..... UOC:HSL	1

END OF FIGURE

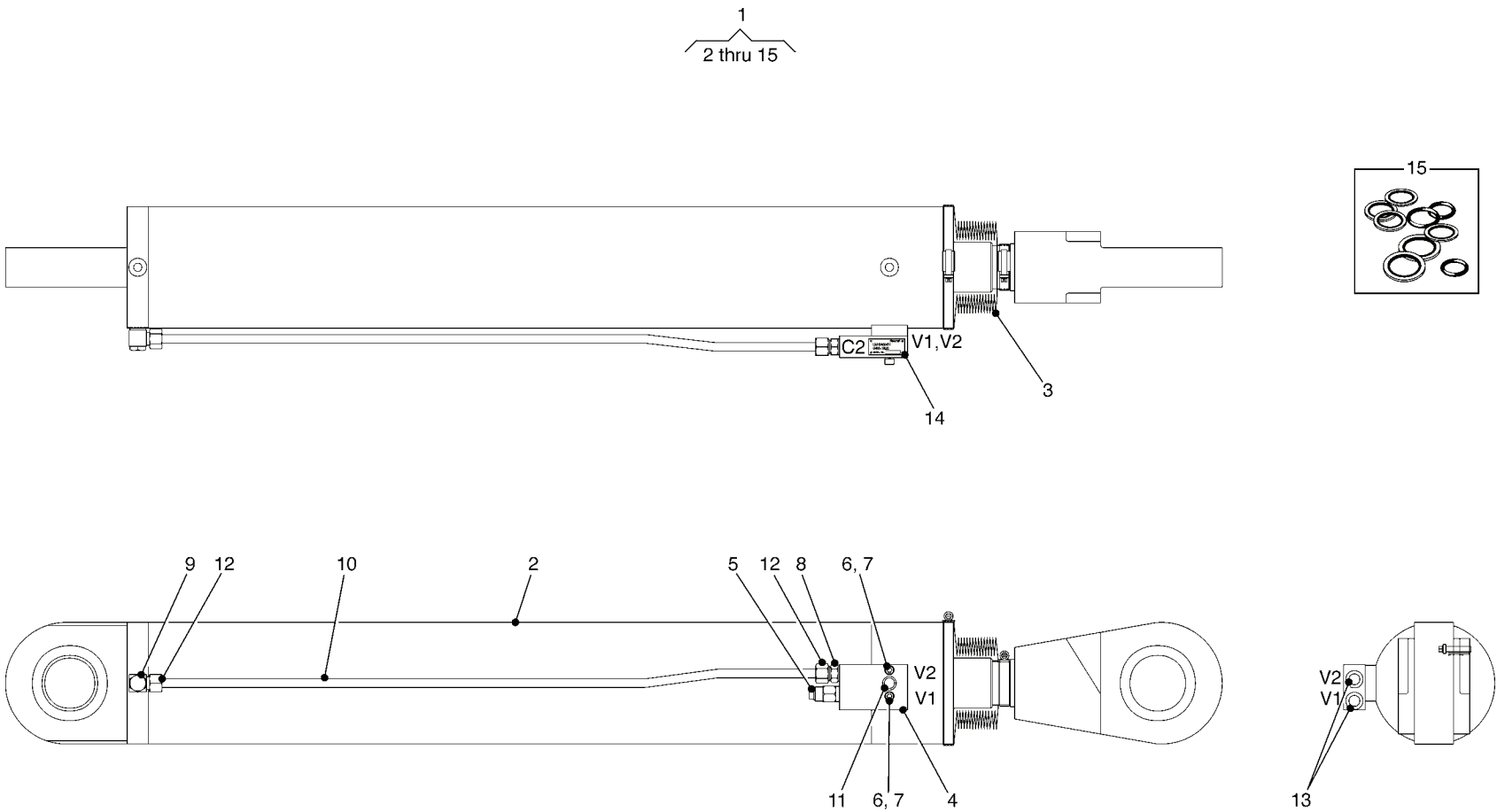

Figure 57. A-Frame Rotate Cylinder Assembly - R.H.



(1) ITEM NO	(2) SMR CODE	(3) NSN	(4) CAGEC	(5) PART NUMBER	(6) DESCRIPTION AND USABLE ON CODES(UOC)	(7) QTY
GROUP 307 SLIDE FRAME ASSEMBLY						
FIG. 57 A-FRAME ROTATE CYLINDER ASSEMBLY - R.H.						
1	XDFFF		K7705	G406/8025	CYLINDER ASSEMBLY,A R.H.....	1
					UOC:HSL	
2	PAFL	3040994400273	K7705	G406/8173	.CYLINDER,ACTUATING,.....	1
					UOC:HSL	
3	PAFZZ	5340993284380	K7705	76/QT2219	.COVER,PROTECTIVE,DU.....	1
					UOC:HSL	
4	PAFZZ	4730992124612	K7705	G406/8113	.MANIFOLD,HYDRAULIC.....	1
					UOC:HSL	
5	XDFZZ		K7705	G406/8025/3872	.VALVE,SAFETY RELIEF PRESET TO 240 BAR.....	1
					UOC:HSL	
6	PFFZZ	5305994055103	K7705	S606091430	.SCREW,CAP,SOCKET HE M8 X 60MM LG..	2
					UOC:HSL	
7	PFFZZ	5310997643573	K7705	W6060614	.WASHER,LOCK M8.....	2
					UOC:HSL	
8	PFFZZ	4730123294183	D0826	SP-GEV12SR-WD	.ADAPTER,STRAIGHT,TU.....	1
					UOC:HSL	
9	XDFZZ		K7705	6/9007	.CONNECTOR,MULTIPLE.....	1
					UOC:HSL	
10	PAFZZ	4710993775348	K7705	G406/8107	.TUBE,METALLIC.....	1
					UOC:HSL	
11	PAFZZ	5331992124644	K7705	76/9080	.O-RING 9/16 ID X 0.103 NBR.....	1
					UOC:HSL	
12	XDFZZ		K7705	6/NBR12L/2	.O-RING.....	2
					UOC:HSL	
13	PFFZZ	5365993321137	K7705	76/VS-R3/8-WD	.PLUG,MACHINE THREAD.....	2
					UOC:HSL	
14	PFFZZ	9905994219622	K7705	G406/8141/6	.PLATE,IDENTIFICATIO.....	1
					UOC:HSL	
15	XDFZZ		K6647	UK00839782	.PARTS KIT,SEAL REPL.....	1
					UOC:HSL	

END OF FIGURE

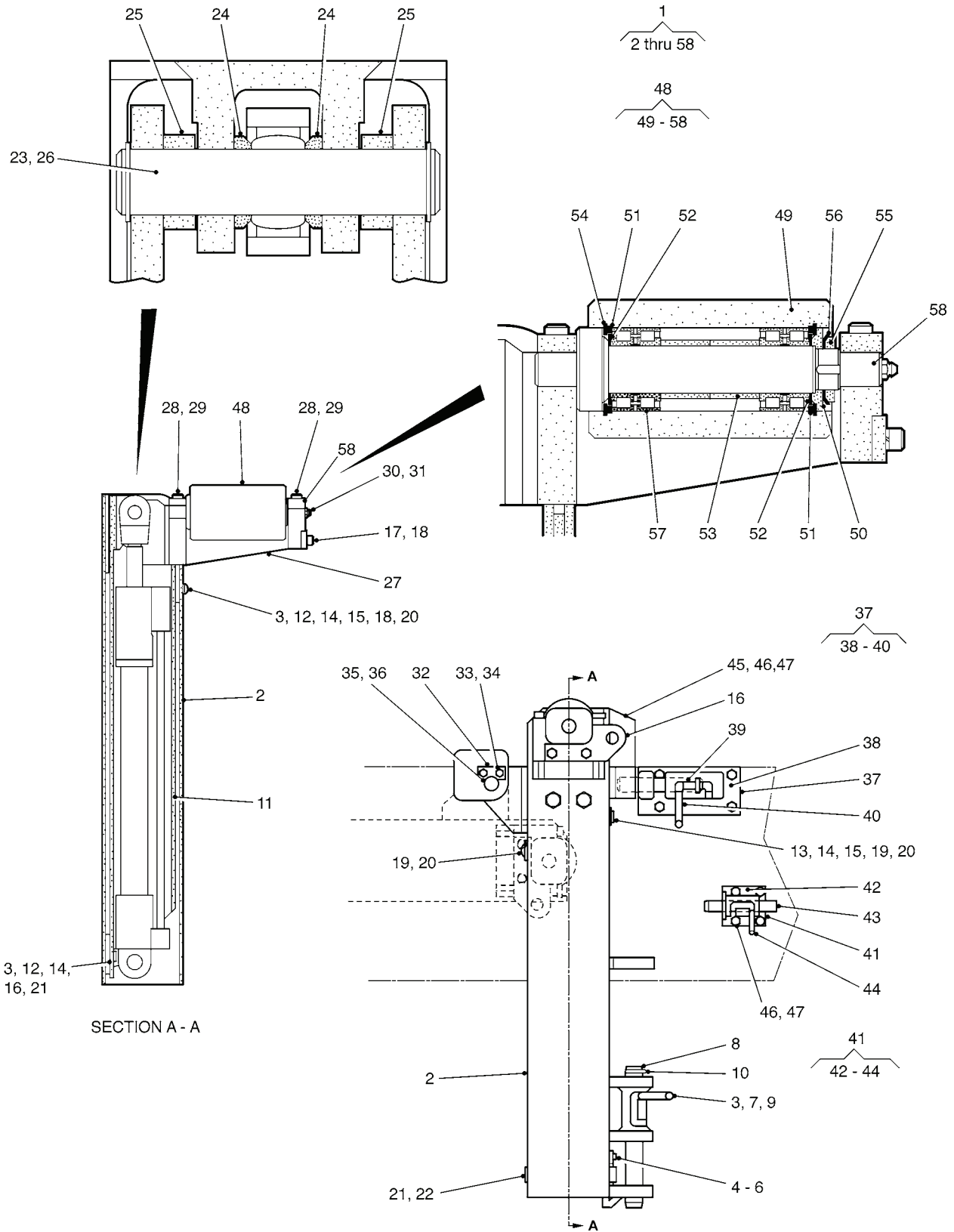

Figure 58. Tilt Roller Assembly, (L.H. and R.H.)

(1) ITEM NO	(2) SMR CODE	(3) NSN	(4) CAGEC	(5) PART NUMBER	(6) DESCRIPTION AND USABLE ON CODES(UOC)	(7) QTY
GROUP 307 SLIDE FRAME ASSEMBLY						
FIG. 58 TILT ROLLER ASSEMBLY, LH AND RH						
1	PFFFF	5420997597725	K7705	G415/4668/1	ROLLER ASSEMBLY (L.H.)..... UOC:HSL	1
1	PFFFF	5420993958304	K7705	G415/4668/2	ROLLER ASSEMBLY (R.H.)..... UOC:HSL	1
2	PFFZZ	5420993964509	K7705	G415/5025/1	.POST (L.H.) OUTER POST..... UOC:HSL	1
2	PFFZZ	5420998748864	K7705	G415/5026/1	.POST (R.H.) OUTER POST..... UOC:HSL	1
3	PFFZZ	5325993411159	K7705	F62450142664	.INSERT,SCREW THREAD..... UOC:HSL	2
4	PFFZZ	5340997510094	K7705	G415/4667/37	.PLATE,MOUNTING..... UOC:HSL	1
5	PAFZZ	5305997417382	K7705	S606061419	.SCREW,CAP,SOCKET HE M8 X 16MM LG.. UOC:HSL	2
6	PAFZZ	5310994941733	K7705	W6030614	.WASHER,LOCK M8..... UOC:HSL	2
7	PFFZZ	5315999694327	K7705	G411/4534/23	.PIN,STRAIGHT,THREAD..... UOC:HSL	1
8	PFFZZ	5315999578620	K7705	G415/4668/87	.PIN,GROOVED,HEADLES..... UOC:HSL	1
9	PFFZZ	5325999683245	K7705	F42450152627	.INSERT,SCREW THREAD..... UOC:HSL	1
10	PAFZZ	5315999316653	K0973	MEXE43550	.PIN,LOCK..... UOC:HSL	1
11	PFFZZ	5420995011390	K7705	G415/4665/1	.SLIDE (L.H.) INNER SLIDE..... UOC:HSL	1
12	PFFZZ	5420998525777	K7705	G415/4667/11	.RETENTION BLOCK..... UOC:HSL	1
13	PFFZZ	5420997246336	K7705	G415/4667/12	.RETENTION BLOCK..... UOC:HSL	1
14	PAFZZ	5310999578674	K7705	G415/4667/14	.WASHER,FLAT..... UOC:HSL	8
15	PFFZZ	5420994886832	K7705	G415/4667/19	.SLIDE PAD,BRIDGE..... UOC:HSL	2
16	PFFZZ	5340997455627	K7705	G415/4667/34	.PLATE,MOUNTING..... UOC:HSL	1
17	PAFZZ	5310992824206	K7705	S606091523	.SCREW,CAP,HEXAGON M10 X 25MM LG... UOC:HSL	2
18	PAFZZ	5310993710973	K7705	W6060615	.WASHER,LOCK M10..... UOC:HSL	2
19	PFFZZ	5340994268341	K7705	G411/4534/9	.BUMPER,NONMETALLIC..... UOC:HSL	2
20	PAFZZ	5306999578683	K7705	S606181616	.BOLT,MACHINE M12 X 12MM LG..... UOC:HSL	8
21	PFFZZ	5315994581168	K7705	G415/4667/7	.PIN,SHOULDER,HEADED..... UOC:HSL	1
22	PFFZZ	5365997710234	K7705	G415/4667/8	.SPACER,SLEEVE.....	1

(1) ITEM NO	(2) SMR CODE	(3) NSN	(4) CAGEC	(5) PART NUMBER	(6) DESCRIPTION AND USABLE ON CODES(UOC)	(7) QTY
23	PPFZZ	5315994345136	K7705	G415/4667/9	UOC:HSL .PIN,GROOVED,HEADLES.....	1
24	PPFZZ	5365998472064	K7705	G415/4667/10	UOC:HSL .SPACER,RING.....	2
25	XDFZZ		K7705	G415/4667/15	UOC:HSL .SPACER,SLEEVE.....	2
26	XDFZZ		K7705	121D1400-0250	UOC:HSL .RING,RETAINING.....	2
27	PPFZZ	5420996798003	K7705	G415/4666/1	UOC:HSL .ROLLER SUPPORT.....	1
28	PAFZZ	5305993262749	K7705	S606091526	UOC:HSL .SCREW,CAP,SOCKET HE M10 X 40MM LG.	4
29	PAFZZ	5310993710973	K7705	W6060615	UOC:HSL .WASHER,LOCK M10.....	4
30	PBFZZ	5420993408691	K7705	G415/4668/86	UOC:HSL .SHAFT ASSEMBLY.....	1
31	PAFZZ	4730996018353	K7705	F00059002644	UOC:HSL .FITTING,LUBRICATION.....	1
32	PPFZZ	5340991767735	K7705	G415/4667/33	UOC:HSL .PLATE,MOUNTING.....	1
33	PAFZZ	5306998064908	K7705	S606091319	UOC:HSL .BOLT M6 X 16MM LG.....	2
34	PAFZZ	5310991312217	K7705	W6030613	UOC:HSL .WASHER,LOCK M6.....	2
35	PPFZZ	5315992529703	K7705	G415/4667/32	UOC:HSL .PIN,STRAIGHT,HEADLE.....	1
36	PPFZZ	3120991558767	K7705	032530DU	UOC:HSL .BEARING UNIT,PLAIN.....	1
37	PPFFF	5420997238865	K7705	G415/4878/1	UOC:HSL .SHOOT BOLT ASSEMBLY (L.H.) UPPER..	1
38	PPFZZ	5340997461117	K7705	G415/4878/3	UOC:HSL ..BRACKET,MOUNTING (L.H.).....	1
39	PPFZZ	5315992691581	K7705	G415/4878/5	UOC:HSL ..PIN,GROOVED,HEADLES.....	1
40	PPFZZ	5315996664590	K7705	G415/4878/6	UOC:HSL ..PIN,STRAIGHT,THREAD.....	1
41	PPFFF	5420991313385	K7705	G415/4879/1	UOC:HSL .SHOOT BOLT ASSEMBLY (L.H.) LOWER..	1
41	PPFFF	5420993211156	K7705	G415/4879/2	UOC:HSL .SHOOT BOLT ASSEMBLY (R.H.) LOWER..	1
42	PPFZZ	5420998631388	K7705	G415/4879/3	UOC:HSL ..SHOOT BOLT HOUSING (L.H.) LOWER..	1
42	PPFZZ	5420994953556	K7705	G415/4879/4	UOC:HSL ..SHOOT BOLT HOUSING (R.H.) LOWER..	1
43	PPFZZ	5315991498594	K7705	G415/4879/9	UOC:HSL ..PIN,STRAIGHT,HEADLE.....	1
44	PPFZZ	5315996826506	K7705	G415/4879/10	UOC:HSL ..PIN,STRAIGHT,THREAD.....	1
45	PPFZZ	5420995362079	K7705	G415/4941/1	UOC:HSL .LEAD-IN BLOCK (L.H.).....	1
45	PPFZZ	5420994055071	K7705	G415/4941/2	UOC:HSL .LEAD-IN BLOCK (R.H.).....	1

(1) ITEM NO	(2) SMR CODE	(3) NSN	(4) CAGEC	(5) PART NUMBER	(6) DESCRIPTION AND USABLE ON CODES(UOC)	(7) QTY
46	PAFZZ	5305997757322	K7705	S606091421	UOC:HSL ..SCREW,CAP,SOCKET HE M8 X 20MM LG..	4
47	PAFZZ	5310994941733	K7705	W6030614	UOC:HSL ..WASHER,LOCK M8.....	4
48	XDFZZ		K7705	G415/4668/85	UOC:HSL ..ROLLER,MATERIAL HAN.....	1
49	XDFZZ		K7705	G415/4667/4	UOC:HSL ..ROLLER,BODY.....	1
50	XDFZZ		K7705	G415/4667/25	UOC:HSL ..SPACER,STRAIGHT.....	1
51	XDFZZ		K7705	G415/4667/28	UOC:HSL ..SPACER,RING.....	2
52	PPFZZ	5310998330704	K7705	07AS3552	UOC:HSL ..WASHER,SPECIAL.....	2
53	XDFZZ		K7705	G414/4668/52	UOC:HSL ..SPACER,SLEEVE.....	2
54	XDFZZ		K7705	12D1300-0620	UOC:HSL ..RING,RETAINING.....	2
55	XDFZZ		K7705	G415/4668/54	UOC:HSL ..NUT,PLAIN BARREL.....	1
56	XDFZZ		K7705	G415/4668/55	UOC:HSL ..WASHER,KEY.....	1
57	XDFZZ		K7705	07SL04500C3	UOC:HSL ..BEARING,ROLLER,CYLI.....	2
58	PPFZZ	5420992196758	K7705	G415/4666/6	UOC:HSL ..CAPPING BLOCK.....	2

END OF FIGURE

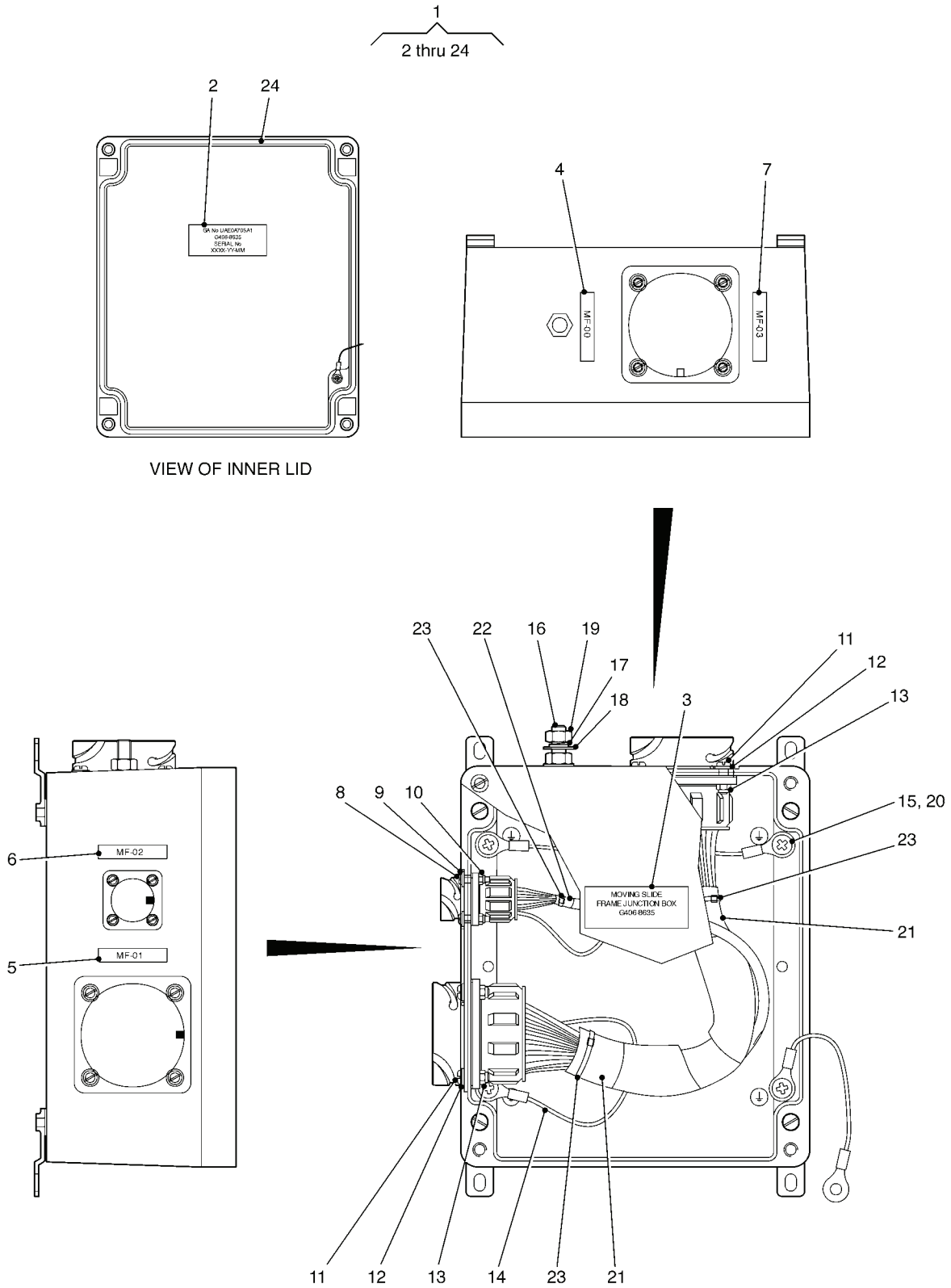

Figure 59. Junction Box (Moving Side Frame)

(1) ITEM NO	(2) SMR CODE	(3) NSN	(4) CAGEC	(5) PART NUMBER	(6) DESCRIPTION AND USABLE ON CODES(UOC)	(7) QTY
GROUP 307 SLIDE FRAME ASSEMBLY						
FIG. 59 JUNCTION BOX(MOVING SLIDE FRAME)						
1	PAOLL	6110995969626	K7705	G406/8635	DISTRIBUTION BOX.....	1
UOC:HSL						
2	PFOZZ	7690991314736	K7705	G406/8677/C	.MARKER,IDENTIFICATI (LABEL C-SERIAL NO.).....	1
UOC:HSL						
3	PFOZZ	7690992258037	K7705	G406/8675/C	.MARKER,IDENTIFICATI (LABEL C-BOX).	1
UOC:HSL						
4	PFOZZ	7690994904048	K7705	G406/8676/N	.MARKER,IDENTIFICATI (LABEL N-CONNECTOR).....	1
UOC:HSL						
5	PFOZZ	7690998646531	K7705	G406/8676/P	.MARKER,IDENTIFICATI (LABEL P-CONNECTOR).....	1
UOC:HSL						
6	PFOZZ	7690993124180	K7705	G406/8676/R	.MARKER,IDENTIFICATI (LABEL R-CONNECTOR).....	1
UOC:HSL						
7	PFOZZ	7690998346456	K7705	G406/8676/S	.MARKER,IDENTIFICATI (LABEL S-CONNECTOR).....	1
UOC:HSL						
8	XDOZZ		K7705	G406/8635/9	.SCREW,MACHINE M3 X 16MM LG.....	4
UOC:HSL						
9	PAOZZ	5310996610131	U1068	435-001-1574-91	.WASHER,LOCK M2.5.....	4
UOC:HSL						
10	XDOZZ		K1479	521-917	.NUT,SELF-LOCKING,HE M3.....	4
UOC:HSL						
11	XDOZZ		K7705	G406/8635/13	.SCREW,MACHINE.....	8
UOC:HSL						
12	PAOZZ	5310996610131	U1068	435-001-1574-91	.WASHER,LOCK M4.....	8
UOC:HSL						
13	PAOZZ	5310994997636	K2504	521-923	.NUT,SELF-LOCKING,HE M4.....	8
UOC:HSL						
14	PFOZZ	6145999393160	K1010	44A-0111-16-45	.WIRE,ELECTRICAL 1 METER.....	V
UOC:HSL						
15	XDOZZ		00779	34150-0	.TERMINAL,LUG.....	5
UOC:HSL						
16	XDOZZ		K7705	76/130-369	.BOLT,MACHINE M8 X 30MM LG.....	1
UOC:HSL						
17	PAOZZ	5310997607835	K7705	76/530-854	.WASHER,SPRING TENSI M8.....	1
UOC:HSL						
18	PAOZZ	5310992128135	K7705	76/289-146	.WASHER,FLAT M8.....	3
UOC:HSL						
19	PAOZZ	5310123548247	C7775	224-0676	.NUT,PLAIN,HEXAGON M8.....	2
UOC:HSL						
20	XDOZZ		08645	93117	.SCREW,ASSEMBLED WAS M6 X 10MM LG..	5
UOC:HSL						
21	XDOZZ		D1973	ATUM19/6	.INSULATION SLEEVIING 19MM X .1 METER.....	1

(1) ITEM NO	(2) SMR CODE	(3) NSN	(4) CAGEC	(5) PART NUMBER	(6) DESCRIPTION AND USABLE ON CODES(UOC)	(7) QTY
22	XDOZZ		D1973	ATUM12/6	UOC:HSL .INSULATION SLEEVING 12MM X .05 METER.....	1
23	PFOZZ	5975995494929	K7705	76/666-133	UOC:HSL .STRAP,TIEDOWN,ELECT.....	3
24	PFOZZ	5330993577964	K7705	S273F0040ID24	UOC:HSL .GASKET,SPECIAL.....	1

END OF FIGURE





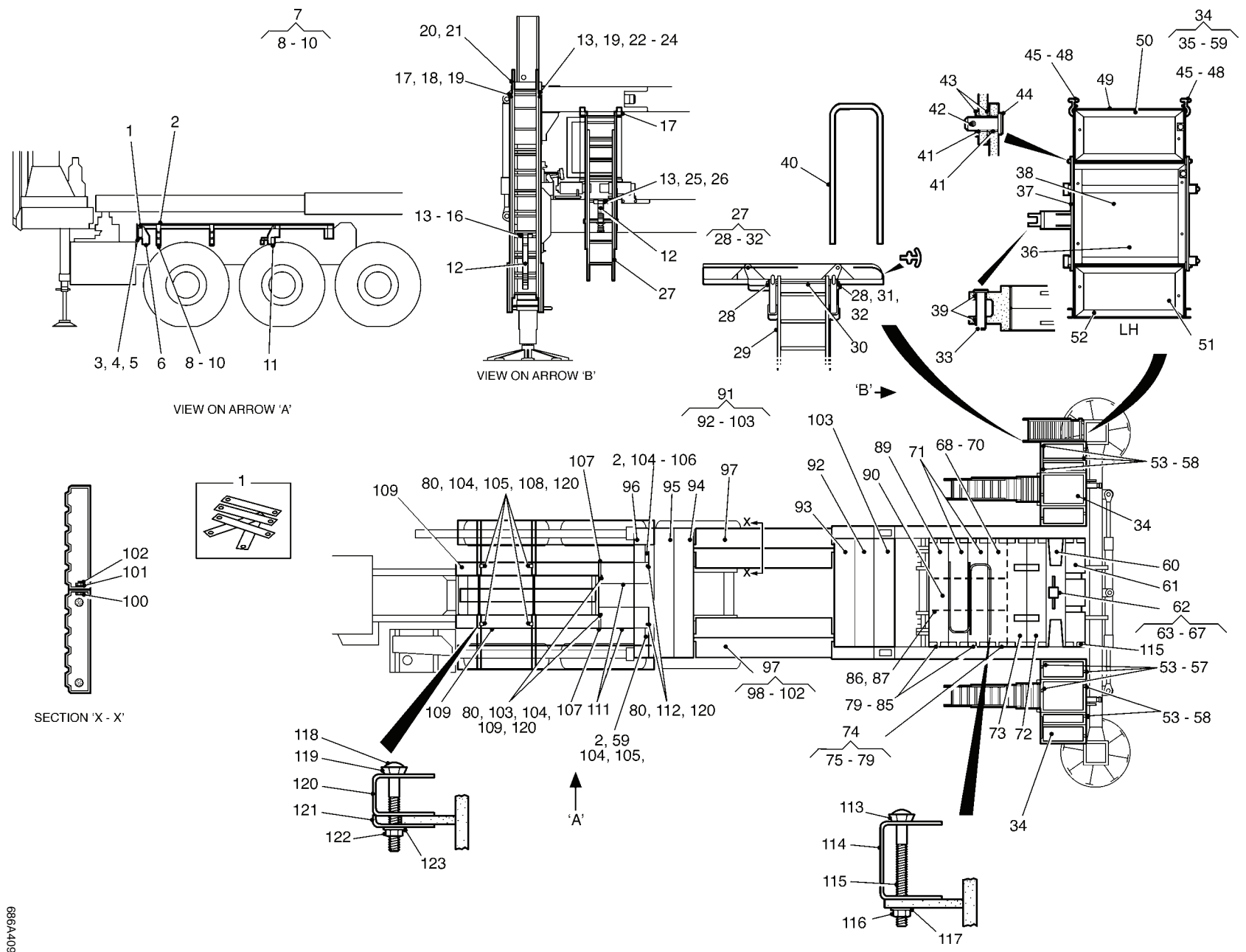

Figure 60. Vehicle Walkway Assembly

698A409

(1) ITEM NO	(2) SMR CODE	(3) NSN	(4) CAGEC	(5) PART NUMBER	(6) DESCRIPTION AND USABLE ON CODES(UOC)	(7) QTY
GROUP 307 SLIDE FRAME ASSEMBLY						
FIG. 60 VEHICLE WALKWAY ASSEMBLY						
1	PFOZZ	5365997831357	K7705	G416/4706/72	SHIM ASSORTMENT.....	6
					UOC:HSL	
2	XDOZZ		K7705	B606011525	SETSCREW M10 X 35.....	16
					UOC:HSL	
3	PAOZZ	5310997623073	K7705	N6061916	NUT, SELF-LOCKING, HE M12.....	2
					UOC:HSL	
4	PAOZZ	5306992691547	K7705	S606071626	BOLT, MACHINE M12 X 40MM LG.....	2
					UOC:HSL	
5	PAOZZ	5310998757235	K7705	W6030216	WASHER, FLAT M12.....	4
					UOC:HSL	
6	PFOZZ	5340992802365	K7705	G416/4904/1	BRACKET, MOUNTING.....	1
					UOC:HSL	
7	PFOOO	5340999791351	K7705	G416/4903/1	BRACKET, MOUNTING (L.H.).....	1
					UOC:HSL	
7	PFOOO	5340996798031	K7705	G416/4906/1	BRACKET, MOUNTING (R.H.).....	1
					UOC:HSL	
8	XDOZZ		K7705	G416/4903/8	. . SHAFT, SHOULDERED (L.H.).....	1
					UOC:HSL	
8	XDOZZ		K7705	G416/4906/8	. . SHAFT, SHOULDERED (R.H.).....	1
					UOC:HSL	
9	XDOZZ		K7705	G416/4903/15	. . BRACKET, MOUNTING (L.H.).....	1
					UOC:HSL	
9	XDOZZ		K7705	G416/4906/15	. . BRACKET, MOUNTING (R.H.).....	1
					UOC:HSL	
10	XDOZZ		K7705	G416/4903/16	. . BRACKET, MOUNTING (L.H.).....	1
					UOC:HSL	
10	XDOZZ		K7705	G416/4906/16	. . BRACKET, MOUNTING (R.H.).....	1
					UOC:HSL	
11	PFOZZ	5340992924644	K7705	G416/4905/1	BRACKET, MOUNTING.....	1
					UOC:HSL	
12	PAOZZ	3990991999323	K7705	G416/5027/1	TIE DOWN, CARGO, VEHI.....	3
					UOC:HSL	
13	PAOZZ	5306993981189	K7705	S606071526	BOLT, MACHINE M10 X 40MM LG.....	8
					UOC:HSL	
14	PAOZZ	5310991475823	K7705	W6030115	WASHER, FLAT.....	32
					UOC:HSL	
15	PFOZZ	5420996656369	K7705	G416/4706/67	RETAINING BLOCK.....	6
					UOC:HSL	
16	PFOZZ	5315994765523	K7705	G416/4706/68	PIN, STRAIGHT, HEADLE.....	1
					UOC:HSL	
17	PAOZZ	5315999316653	K0973	MEXE43550	PIN, LOCK.....	9
					UOC:HSL	
18	PFOZZ	5340996656346	K7705	G416/4706/61	ROD, STRAIGHT, HEADLE.....	1
					UOC:HSL	
19	PAOZZ	5310998568356	K7705	W6060121	WASHER, FLAT M20.....	2
					UOC:HSL	
20	PAOZZ	5440992124160	K7705	G414/4867/1	LADDER, EXTENSION.....	1
					UOC:HSL	

(1) ITEM NO	(2) SMR CODE	(3) NSN	(4) CAGEC	(5) PART NUMBER	(6) DESCRIPTION AND USABLE ON CODES(UOC)	(7) QTY
21	PFOZZ	9905995932876	K7705	G414/4867/3	PLATE, INSTRUCTION..... UOC:HSL	1
22	PFOZZ	5340999960281	K7705	G416/4706/64	BRACKET, MOUNTING..... UOC:HSL	1
23	PAOZZ	5306995771716	K7705	S606141523	BOLT, INTERNAL WRENC M10 X 25MM LG.. UOC:HSL	4
24	XDOZZ		K7705	F62466122692-PIN	SPRING..... UOC:HSL	1
25	PFOZZ	5420996656369	K7705	G416/4706/67	RETAINING BLOCK..... UOC:HSL	6
26	PFOZZ	5315994765523	K7705	G416/4706/68	PIN, STRAIGHT, HEADLE..... UOC:HSL	3
27	PAOOO	5440994070294	K7705	G414/4779/1	LADDER, EXTENSION..... UOC:HSL	2
28	PAOZZ	5315999316653	K0973	MEXE43550	.PIN, LOCK..... UOC:HSL	2
29	PAOZZ	5440998667788	K7705	G414/4779/2	.LADDER, EXTENSION..... UOC:HSL	1
30	PFOZZ	5340993911518	K7705	G414/4779/3	.ROD, STRAIGHT, HEADLE..... UOC:HSL	1
31	PFOZZ	5315997572740	K7705	F62466121002	.SPRING PIN 5MM X 20MM..... UOC:HSL	1
32	PAOZZ	5310994581176	K7705	W6030116	.WASHER, FLAT M12..... UOC:HSL	1
33	PFOZZ	5315993351659	K7705	G416/4706/4	PIN, STRAIGHT, HEADED..... UOC:HSL	2
34	XDOOO		K7705	G416/4706/98	WALKWAY ASSEMBLY, FI (R.H.)..... UOC:HSL	1
34	XDOOO		K7705	G416/4706/95	WALKWAY ASSEMBLY, FI (L.H.)..... UOC:HSL	1
35	PFOOO	2510998331251	K7705	G416/4707/2	.FRAME, STRUCTURAL, VE (R.H.) FOLDING WALKWAY..... UOC:HSL	1
35	PFOOO	2510994928846	K7705	G416/4707/1	.FRAME, STRUCTURAL, VE (L.H.) FOLDING WALKWAY..... UOC:HSL	1
36	PAOZZ	2510995625437	K7705	G416/4861/1	.VEHICLE WALKWAY FOO..... UOC:HSL	2
37	XDOOO		K7705	G416/4707/22	.FRAME, STRUCTURAL, VE (R.H.)..... UOC:HSL	1
37	XDOOO		K7705	G416/4707/21	.FRAME, STRUCTURAL, VE (L.H.)..... UOC:HSL	1
38	PAOZZ	2510997933392	K7705	G416/4861/2	.VEHICLE WALKWAY FOO (L.H.)..... UOC:HSL	1
38	XDOZZ		K7705	G416/4861/3	.GRATING, METAL (R.H.)..... UOC:HSL	1
39	XDOZZ		K7705	032015DU	.BUSH, SPECIAL..... UOC:HSL	4
40	PAOZZ	2590995175288	K7705	G414/4779/10	.HANDRAIL, VEHICULAR..... UOC:HSL	2
41	XDOZZ		K7705	031610DU	.BUSH, SPECIAL..... UOC:HSL	4

(1) ITEM NO	(2) SMR CODE	(3) NSN	(4) CAGEC	(5) PART NUMBER	(6) DESCRIPTION AND USABLE ON CODES(UOC)	(7) QTY
41	XDOZZ		K7705	031610DU	.BUSH,SPECIAL..... UOC:HSL	8
42	PFOZZ	5315997572740	K7705	G414/4779/7	.SPRING PIN 5MM X 30MM..... UOC:HSL	8
43	PAOZZ	5310991313154	K7705	W6030119	.WASHER,FLAT M16..... UOC:HSL	16
44	PFOZZ	5315997463177	K7705	G416/4707/7	.PIN,STRAIGHT,HEADED..... UOC:HSL	8
45	XDOZZ		K7705	S603141221	.SCREW,CAP,HEXAGON H..... UOC:HSL	16
46	PAOZZ	5310995892194	K7705	N6061912	.NUT,SELF LOCKING..... UOC:HSL	16
47	PAOZZ	5310992872002	K7705	W6030112	.WASHER,FLAT..... UOC:HSL	16
48	PFOZZ	4020998980173	K7705	74371010110	.CORD ASSEMBLY,ELAST..... UOC:HSL	4
49	XDOOO		K7705	G416/4707/25	.FRAME,STRUCTURAL,VE (R.H.)..... UOC:HSL	1
49	XDOOO		K7705	G416/4707/24	.FRAME,STRUCTURAL,VE (L.H.) OUTER FOLDING WALKWAY..... UOC:HSL	1
50	PAOZZ	2510996656958	K7705	G416/4860/3	.VEHICLE WALKWAY FOO (R.H.)..... UOC:HSL	1
50	PAOZZ	2510995726338	K7705	G416/4860/2	.VEHICLE WALKWAY FOO (L.H.)..... UOC:HSL	1
51	PAOZZ	2510999683246	K7705	G416/4860/1	.VEHICLE WALKWAY FOO..... UOC:HSL	2
52	XDOOO		K7705	G416/4707/23	.FRAME,STRUCTURAL,VE..... UOC:HSL	1
53	XDOZZ		K7705	N606/914	.NUT,SELF LOCKING..... UOC:HSL	6
54	PFOZZ	5340992153406	K7705	G416/4706/81	.BRACKET,MOUNTING..... UOC:HSL	8
55	XDOZZ		K7705	G416/4706/78	.BRACKET,MOUNTING..... UOC:HSL	8
56	PAOZZ	5306991921613	K7705	B603031430	.ROOFING BOLT..... UOC:HSL	6
57	PAOZZ	5310997584356	K7705	W6030114	.WASHER,FLAT..... UOC:HSL	8
58	PAOZZ	5310999791373	K7705	N6061914	.NUT,SELF-LOCKING,HE M8 X 1.25..... UOC:HSL	4
59	PFOZZ	5340998544070	K7705	G416/4909/1	BRACKET,MOUNTING..... UOC:HSL	1
60	PAOZZ	2510996117354	K7705	G416/4709/1	VEHICLE WALKWAY FOO..... UOC:HSL	1
61	PAOZZ	5670999380884	K7705	G416/4717/1	GRATING,METAL..... UOC:HSL	1
62	AOOOO		K7705	G416/4751/24	COVER ASSEMBLY..... UOC:HSL	1
63	PFOZZ	5340995072540	K7705	G416/4752/1	.COVER,ACCESS..... UOC:HSL	1
64	XDOZZ		K7705	B606011525	.SETSCREW.....	10

(1) ITEM NO	(2) SMR CODE	(3) NSN	(4) CAGEC	(5) PART NUMBER	(6) DESCRIPTION AND USABLE ON CODES(UOC)	(7) QTY
65	PAOZZ	5310998883608	K7705	N6061915	UOC:HSL .NUT, SELF-LOCKING, HE.....	10
66	PAOZZ	5310997238900	K7705	W6060115	UOC:HSL .WASHER, FLAT.....	20
67	PFOZZ	5420995969601	K7705	G416/4751/12	UOC:HSL .BRACKET, SPECIAL.....	2
68	XDOOO		K7705	G416/4978/1	UOC:HSL GRATING, METAL.....	1
69	XDOZZ		U1584	339-400-190	UOC:HSL WASHER, PANEL FASTEN.....	5
70	XDOZZ		K7705	F62676082244	UOC:HSL RIVET, BLIND.....	10
71	PAOZZ	2510998455089	K7705	G416/4858/1	UOC:HSL VEHICLE WALKWAY FOO.....	2
72	PAOZZ	5670996656599	K7705	G416/4718/1	UOC:HSL GRATING, METAL.....	1
73	PAOZZ	5670997005645	K7705	G416/4719/1	UOC:HSL GRATING, METAL.....	1
74	XDOOO		K7705	G416/4706/93	UOC:HSL TOE BOARD ASSEMBLY.....	1
75	XDOZZ		U1584	319-414-190	UOC:HSL .STUD, TURN LOCK FAST.....	5
76	XDOZZ		U1584	329-101-190	UOC:HSL .WASHER, PANEL, FASTEN.....	5
77	PAOZZ	5306996815569	K7705	S606141524	UOC:HSL BOLT, MACHINE M10 X 30MM LG.....	32
78	PAOZZ	5310998883608	K7705	N6061915	UOC:HSL NUT, SELF-LOCKING, HE M10 X 1.5.....	32
79	PAOZZ	5310992525645	K7705	W6030215	UOC:HSL WASHER, FLAT.....	64
80	PAOZZ	5310997584356	K7705	W6030114	UOC:HSL WASHER, FLAT.....	20
81	XDOZZ		K7705	G416/4706/84	UOC:HSL BRACKET, MOUNTING.....	4
82	XDOZZ		K7705	S603141423	UOC:HSL SCREW, CAP, HEXAGON H.....	8
83	PAOZZ	5306994614363	K7705	S606181424	UOC:HSL BOLT, INTERNAL WRENC.....	4
84	PAOZZ	5310994941733	K7705	W6030614	UOC:HSL WASHER, LOCK.....	4
85	PAOZZ	5306998706068	K7705	S606091425	UOC:HSL BOLT, INTERNAL WRENC.....	4
86	PAOZZ	5310994941733	K7705	W6030614	UOC:HSL WASHER, LOCK.....	4
87	XDOZZ		K7705	G414/4779/10	UOC:HSL HANDRAIL, VEHICULAR.....	1
88	PAOZZ	3990993761754	K7705	G416/4825/1	UOC:HSL TIE DOWN, CARGO, VEHI.....	2
89	PAOZZ	5670997089318	K7705	G416/4859/1	UOC:HSL GRATING, METAL.....	1
90	XDOOO		K7705	G416/4706/97	UOC:HSL WALKWAY, FIXED.....	1

(1) ITEM NO	(2) SMR CODE	(3) NSN	(4) CAGEC	(5) PART NUMBER	(6) DESCRIPTION AND USABLE ON CODES(UOC)	(7) QTY
91	XDOOO		K7705	G416/4706/96	UOC:HSL WALKWAY,SLIDEFRA... 1	1
92	PAOZZ	5670998910293	K7705	G416/4720/1	UOC:HSL .GRATING,METAL... 1	1
93	PAOZZ	5670992392273	K7705	G416/4720/2	UOC:HSL .GRATING,METAL... 1	1
94	PAOZZ	5670998331252	K7705	G416/4723/1	UOC:HSL .GRATING,METAL... 1	1
95	PAOZZ	5670993256300	K7705	G416/4723/2	UOC:HSL .GRATING,METAL... 1	1
96	PAOZZ	5670993680690	K7705	G416/4723/3	UOC:HSL .GRATING,METAL... 1	1
97	PAOOO	5670991313929	K7705	G416/4724/1	UOC:HSL .GRATING,METAL (L.H.)... 1	1
97	PAOOO	5670999813659	K7705	G416/4724/2	UOC:HSL .GRATING,METAL (R.H.)... 1	1
98	XDOZZ		K7705	G416/4856/1	UOC:HSL ..GRATING,METAL INNER... 1	1
99	XDOZZ		K7705	G416/4857/1	UOC:HSL ..GRATING,METAL OUTER... 1	1
100	PAOZZ	5306996815569	K7705	S606141524	UOC:HSL ..BOLT,MACHINE M10 X 30MM LG... 7	7
101	PAOZZ	5310991475823	K7705	W6030115	UOC:HSL ..WASHER,FLAT M10... 7	7
102	PAOZZ	5310998883608	K7705	N6061915	UOC:HSL ..NUT,SELF-LOCKING,HE M10 X 1.5... 7	7
103	PAOZZ	5670998525775	K7705	G416/4826/1	UOC:HSL GRATING,METAL... 1	1
104	PAOZZ	5310992525645	K7705	W6030215	UOC:HSL WASHER,FLAT... 60	60
105	PAOZZ	5310998883608	K7705	N6061915	UOC:HSL NUT,SELF-LOCKING,HE... 30	30
106	PFOZZ	5340997869348	K7705	G416/4908/1	UOC:HSL BRACKET,MOUNTING... 1	1
107	PFOZZ	5420992272355	K7705	G416/4706/43	UOC:HSL BRACKET,SPECIAL (L.H.)... 1	1
107	PFOZZ	5420992755026	K7705	G416/4706/44	UOC:HSL BRACKET,SPECIAL (R.H.)... 1	1
108	PAOZZ	5306996815569	K7705	S606141524	UOC:HSL BOLT,MACHINE... 8	8
109	PAOZZ	5670998181042	K7705	G416/4721/1	UOC:HSL GRATING,METAL... 2	2
110	PAOZZ	5306993981189	K7705	S606071526	UOC:HSL BOLT,MACHINE M10 X 40 MM LG... 6	6
111	PAOZZ	2510996930373	K7705	G416/4722/1	UOC:HSL VEHICLE WALKWAY FOO... 2	2
112	PFOZZ	5340996662175	K7705	G416/4706/80	UOC:HSL BRACKET,ANGLE... 4	4
113	PFOZZ	5340992153406	K7705	G416/4706/81	UOC:HSL BRACKET,MOUNTING... 14	14
114	XDOZZ		K7705	G416/4706/79	UOC:HSL .BRACKET,MOUNTING... 12	12

(1) ITEM NO	(2) SMR CODE	(3) NSN	(4) CAGEC	(5) PART NUMBER	(6) DESCRIPTION AND USABLE ON CODES(UOC)	(7) QTY
115	XDOZZ		K7705	B603031438	UOC:HSL .BOLT,MACHINE.....	12
116	PAOZZ	5310999791373	K7705	N6061914	UOC:HSL .NUT,SELF-LOCKING,HE.....	8
117	PAOZZ	5310997584356	K7705	W6030114	UOC:HSL .WASHER,FLAT.....	8
118	PAOZZ	5306991921613	K7705	B603031430	UOC:HSL .ROOFING BOLT.....	6
119	XDOZZ		K7705	G416/4706/81	UOC:HSL .BRACKET,MOUNTING.....	6
120	PFOZZ	5340993640481	K7705	633415	UOC:HSL BRACKET,MOUNTING 34MM(SUPPORT CLIP)	24
121	PFOZZ	5340996662175	K7705	G416/4706/80	UOC:HSL .BRACKET,ANGLE.....	8
122	PAOZZ	5310999791373	K7705	N6061914	UOC:HSL .NUT,SELF-LOCKING,HE.....	12
123	PAOZZ	5310997584356	K7705	W6030114	UOC:HSL .WASHER,FLAT.....	8

END OF FIGURE





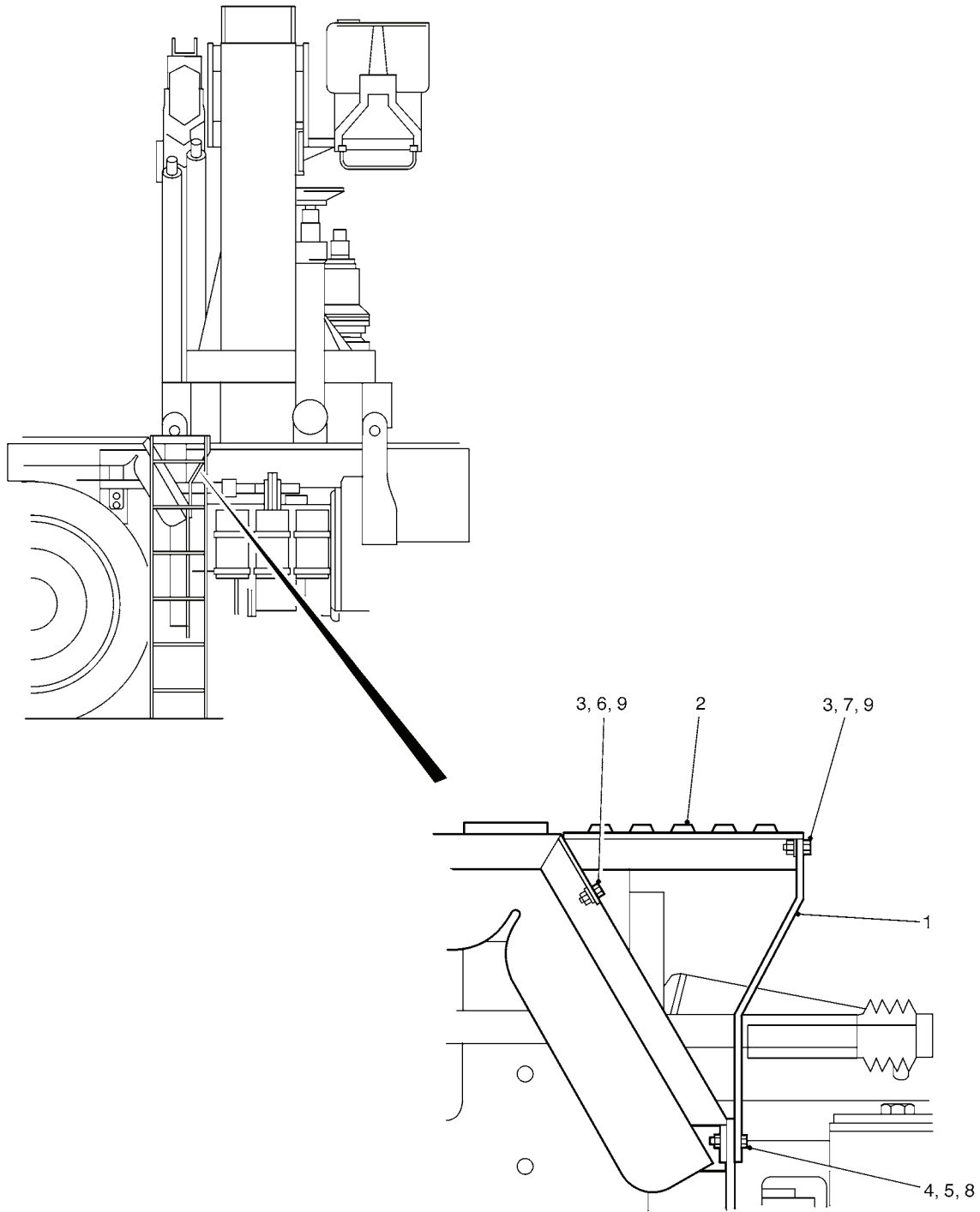

Figure 61. Foot Plate Assembly

(1) ITEM NO	(2) SMR CODE	(3) NSN	(4) CAGEC	(5) PART NUMBER	(6) DESCRIPTION AND USABLE ON CODES(UOC)	(7) QTY
GROUP 307 SLIDE FRAME ASSEMBLY						
FIG. 61 FOOT PLATE ASSEMBLY						
1	PFOZZ	5340995494937	K7705	G416/4800/2	BRACKET,MOUNTING..... UOC:HSL	2
2	PFOZZ	5670994395048	K7705	G416/4800/3	GRATING,METAL..... UOC:HSL	1
3	PAOZZ	5310991314284	K7705	N6031915	NUT,SELF-LOCKING,HE..... UOC:HSL	5
4	PAOZZ	5310999791373	K7705	N6061914	NUT,SELF-LOCKING,HE..... UOC:HSL	4
5	PAOZZ	5306992707769	K7705	S606071428	BOLT,MACHINE..... UOC:HSL	4
6	PAOZZ	5306993981189	K7705	S606071526	BOLT,MACHINE..... UOC:HSL	3
7	PAOZZ	5306996815569	K7705	S606141524	BOLT,MACHINE..... UOC:HSL	2
8	PAOZZ	5310997584356	K7705	W6030114	WASHER,FLAT..... UOC:HSL	8
9	PAOZZ	5310991475823	K7705	W6030115	WASHER,FLAT..... UOC:HSL	10

END OF FIGURE

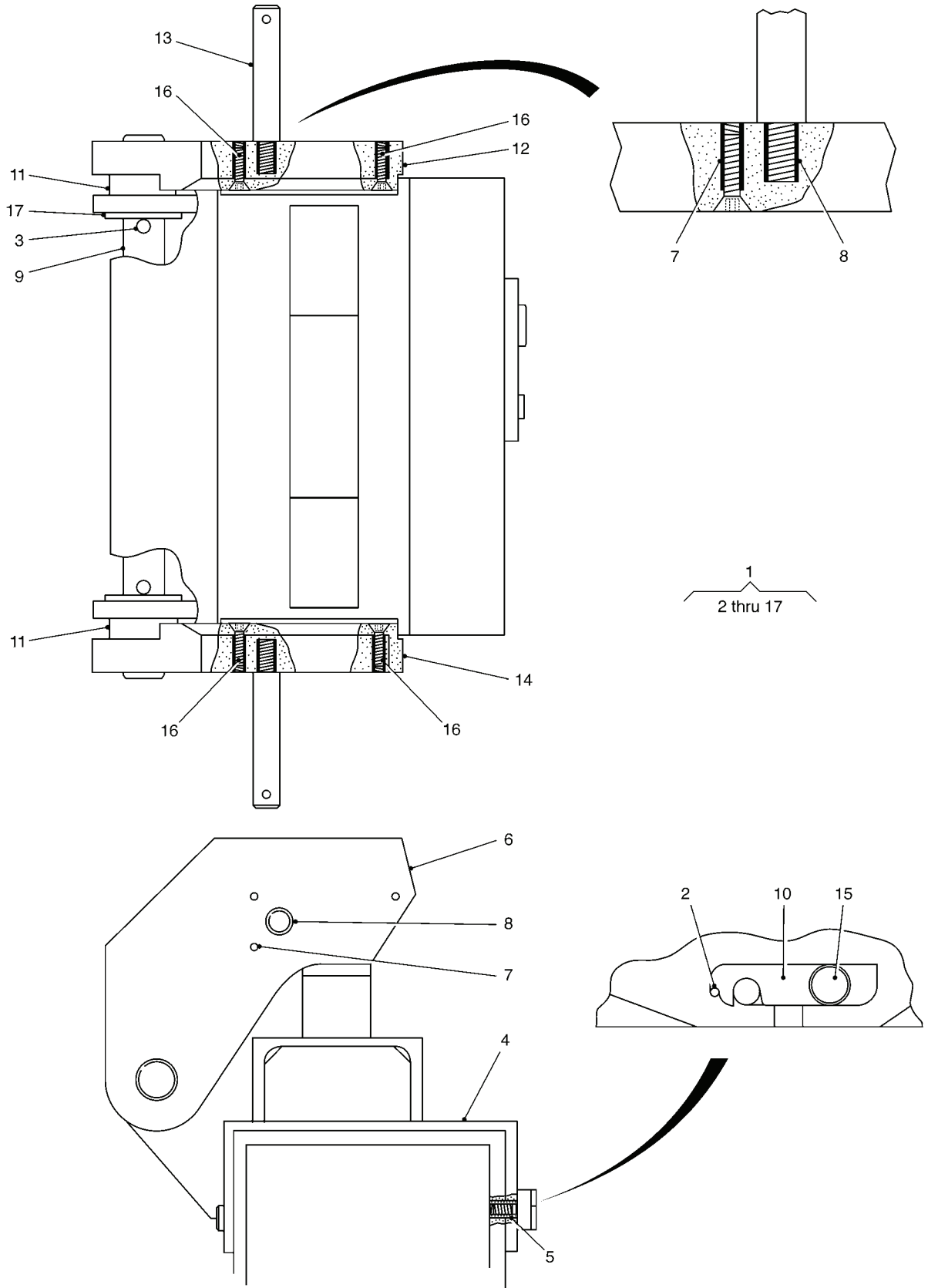

Figure 62. End Beam Guide Assembly

(1) ITEM NO	(2) SMR CODE	(3) NSN	(4) CAGEC	(5) PART NUMBER	(6) DESCRIPTION AND USABLE ON CODES(UOC)	(7) QTY
GROUP 307 SLIDE FRAME ASSEMBLY						
FIG. 62 END BEAM GUIDE ASSEMBLY						
1	PBOOO	5420996117402	K7705	G316/4740/2	END BEAM GUIDE ASSE (R.H.)..... UOC:HSL	1
1	PBOOO	5420992258048	K7705	G316/4740/1	END BEAM GUIDE ASSE (L.H.)..... UOC:HSL	1
2	PAOZZ	5315995860782	K7705	F60666132626	.PIN,SPRING 6 X 25MM..... UOC:HSL	2
3	PAOZZ	5315992744253	K7705	F62466152666	.PIN,SPRING..... UOC:HSL	4
4	PFOZZ	5420997600174	K7705	G316/4737/2	.GUIDE FABRICATION (R.H.)..... UOC:HSL	1
4	PFOZZ	5420997600175	K7705	G316/4737/1	.GUIDE FABRICATION (L.H.)..... UOC:HSL	1
5	PAOZZ	5325993411159	K7705	F62450142664	.INSERT,SCREW THREAD..... UOC:HSL	2
6	PAOZZ	5420998683614	K7705	G316/4739/1	.LOCKING ARM..... UOC:HSL	2
7	PAOZZ	5325992976684	K7705	F62450135432	.INSERT,SCREW THREAD M6 X 18..... UOC:HSL	12
8	PAOZZ	5325996656972	K7705	F62450161010	.INSERT,SCREW THREAD M12 X 1.75.... UOC:HSL	4
9	PAOZZ	5340995494684	K7705	G316/4741/1	.ROD,STRAIGHT,HEADLE..... UOC:HSL	2
10	PAOZZ	5340997763731	K7705	G316/4741/10	.BAR,LATCH..... UOC:HSL	2
11	PAOZZ	5365991512595	K7705	G316/4741/2	.SPACER,SLEEVE..... UOC:HSL	4
12	PFOZZ	5340996058780	K7705	G316/4741/6	.BUMPER,NONMETALLIC..... UOC:HSL	2
13	PAOZZ	5315991751384	K7705	G316/4741/7	.PIN,SHOULDER,HEADLE..... UOC:HSL	4
14	PFOZZ	5340997005724	K7705	G316/4741/8	.BUMPER,NONMETALLIC..... UOC:HSL	2
15	PAOZZ	5315997451513	K7705	G316/4741/9	.PIN,SHOULDER,HEADED..... UOC:HSL	2
16	PAOZZ	5306997474741	K7705	S629061324	.BOLT,INTERNAL WRENC M6 X 30MM LG.. UOC:HSL	12
17	PAOZZ	5310994090128	K7705	W6030124	.WASHER,FLAT M30..... UOC:HSL	4

END OF FIGURE

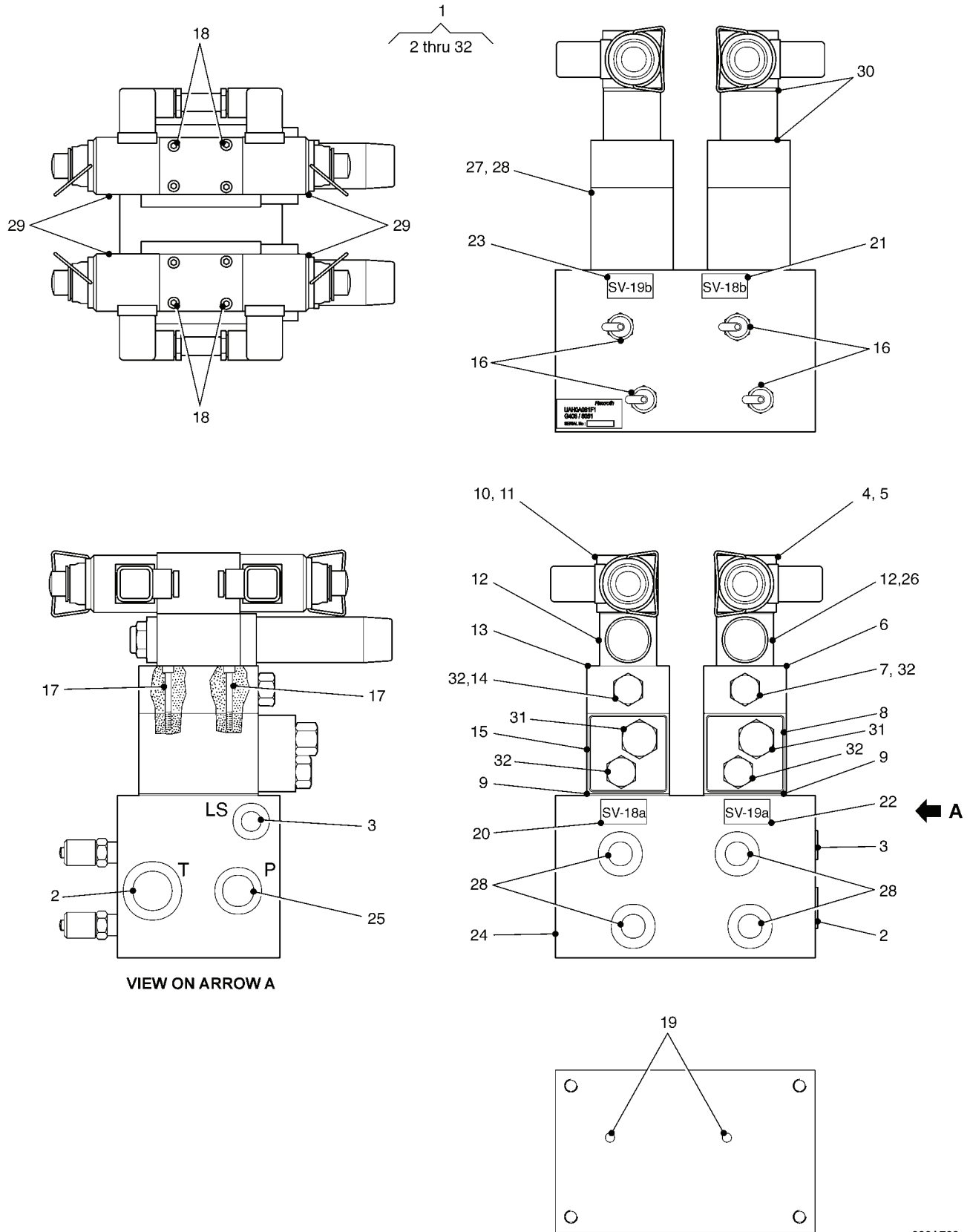

Figure 63. Manifold Assembly, Hydraulic

(1) ITEM NO	(2) SMR CODE	(3) NSN	(4) CAGEC	(5) PART NUMBER	(6) DESCRIPTION AND USABLE ON CODES(UOC)	(7) QTY
GROUP 307 SLIDE FRAME ASSEMBLY						
FIG. 63 MANIFOLD ASSEMBLY, HYDRAULIC						
1	PBFFF	4730994907924	K7705	G406/8051	MANIFOLD ASSEMBLY,H.....	1
					UOC:HSL	
2	PFFZZ	4730123362534	D0826	VS-R1-WD	.PLUG,PIPE.....	1
					UOC:HSL	
3	PFFZZ	5365993321137	K7705	76/VS-R3/8-WD	.PLUG,MACHINE THREAD.....	1
					UOC:HSL	
4	PFFZZ	4820998480536	K7705	G406/8051/921	.VALVE,LINEAR,DIRECT.....	1
					UOC:HSL	
5	PFFZZ	4730998332760	K7705	76/B50	.RESTRICTOR UNIT,FLU.....	1
					UOC:HSL	
6	XDFZZ		K7705	76/ZBH/S	.MANIFOLD,HYDRAULIC.....	1
					UOC:HSL	
7	XDFZZ		54035	CDAB-XBN	.VALVE,CHECK.....	1
					UOC:HSL	
8	PFFZZ	4730997682810	K7705	76/YFEK-XHN-BB	.MANIFOLD,HYDRAULIC.....	1
					UOC:HSL	
9	PFFZZ	5330991475916	K7705	76/990-120-012	.SEAL,NONMETALLIC SP.....	2
					UOC:HSL	
10	PFFZZ	4820998351208	K7705	G406/8051/931	.VALVE,LINEAR,DIRECT.....	1
					UOC:HSL	
11	PFFZZ	4730997967435	F5989	B20 FOR WE6	.RESTRICTOR,FLUIDFLO.....	1
					UOC:HSL	
12	PFFZZ	4820996657365	K7705	G406/8051/933	.VALVE,REGULATING,SY.....	1
					UOC:HSL	
13	XDFZZ		K7705	76/ZBH/S	.MANIFOLD,HYDRAULIC.....	1
					UOC:HSL	
14	XDFZZ		54035	CDAB-XBN	.VALVE,CHECK.....	1
					UOC:HSL	
15	PFFZZ	4730997682810	K7705	76/YFEK-XHN-BB	.MANIFOLD,HYDRAULIC.....	1
					UOC:HSL	
16	XDFZZ		U3134	SMK 20-G1/4-PC	.CONNECTOR,HYDRAULIC.....	4
					UOC:HSL	
17	PFFZZ	5305995001515	K7705	S606091228	.SCREW,CAP,SOCKET HE.....	8
					UOC:HSL	
18	PFFZZ	5305994645078	K7705	S630091240	.SCREW,CAP,HEXAGON H.....	8
					UOC:HSL	
19	PFFZZ	5365995969624	K7705	76/MB700-070	.PLUG,MACHINE THREAD.....	2
					UOC:HSL	
20	PFFZZ	9905994055085	K7705	G406/8140/24	.PLATE,IDENTIFICATIO.....	1
					UOC:HSL	
21	PFFZZ	9905997474762	K7705	G406/8140/25	.PLATE,DESIGNATION.....	1
					UOC:HSL	
22	PFFZZ	9905999022711	K7705	G406/8140/26	.PLATE,DESIGNATION.....	1
					UOC:HSL	
23	PFFZZ	9905994712630	K7705	G406/8140/27	.PLATE,DESIGNATION.....	1
					UOC:HSL	
24	PFFZZ	4730991314627	K7705	G406/8071	.MANIFOLD,HYDRAULIC.....	1
					UOC:HSL	

(1) ITEM NO	(2) SMR CODE	(3) NSN	(4) CAGEC	(5) PART NUMBER	(6) DESCRIPTION AND USABLE ON CODES(UOC)	(7) QTY
25	XDFZZ		D0826	VS-R33/4 WD	.PLUG,PIPE..... UOC:HSL	1
26	PFFZZ	4820997935886	K7705	G406/8051/927	.VALVE,SAFETY RELIEF..... UOC:HSL	1
27	XDFZZ		K6647	00007111	.O-RING..... UOC:HSL	2
28	XDFZZ		K6647	09086333	.O-RING..... UOC:HSL	10
29	XDFZZ		D1572	00021389	.COIL,ELECTRICAL..... UOC:HSL	4
30	XDFZZ		K6647	00017453	.GASKET AND PREFORME..... UOC:HSL	16
31	XDFZZ		K6647	UK00837003	.PARTS KIT,SEAL REPL..... UOC:HSL	2
32	XDFZZ		K6647	UK00839782	.PARTS KIT,SEAL REPL..... UOC:HSL	4

END OF FIGURE





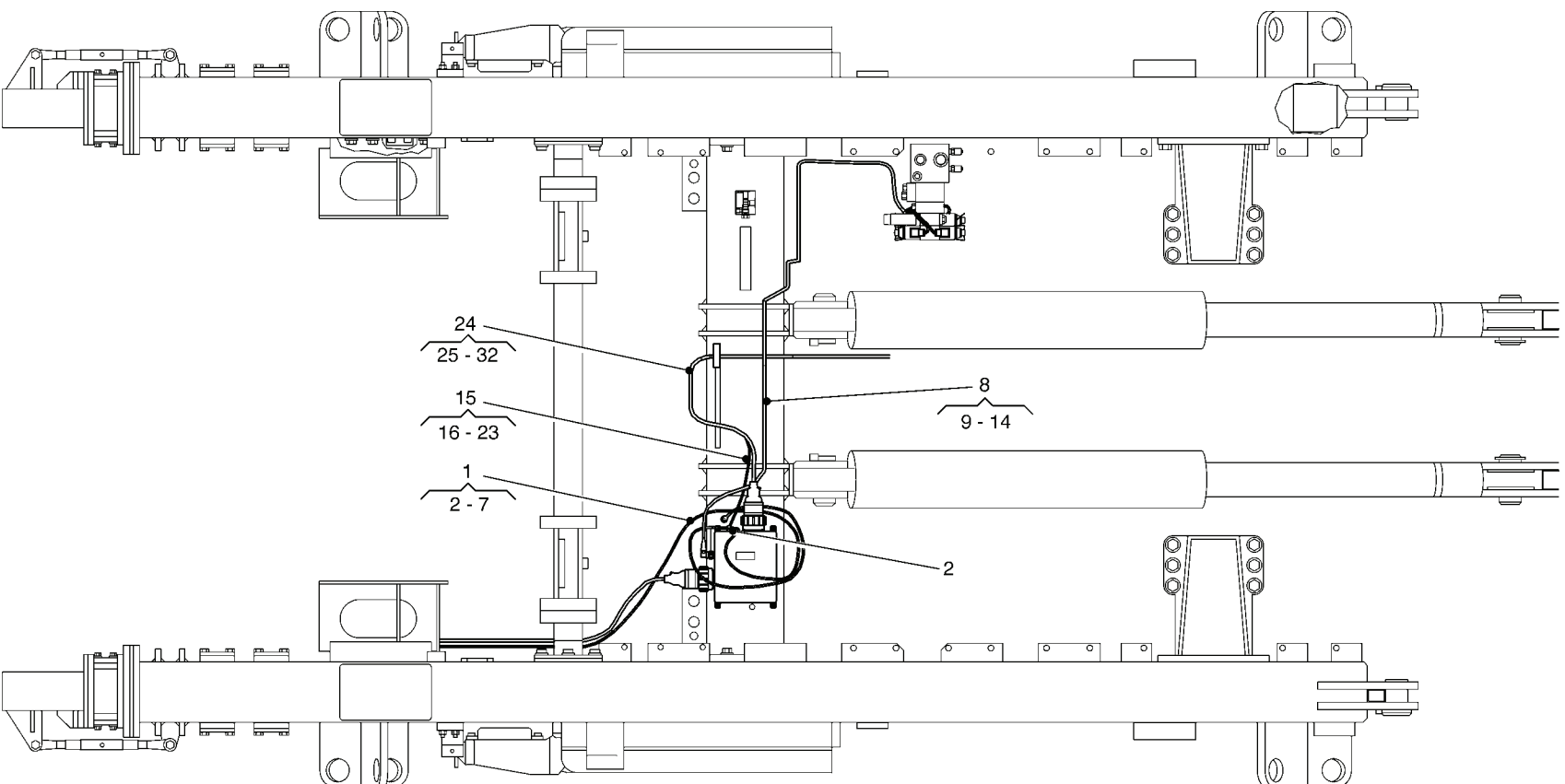

Figure 64. Slide Frame Electrical

(1) ITEM NO	(2) SMR CODE	(3) NSN	(4) CAGEC	(5) PART NUMBER	(6) DESCRIPTION AND USABLE ON CODES(UOC)	(7) QTY
GROUP 307 SLIDE FRAME ASSEMBLY						
FIG. 64 SLIDE FRAME ELECTRICAL						
1	PAOFF	6150996018442	K7705	G406/8712/1	WIRING HARNESS (NO. 13).....	1
					UOC:HSL	
2	PFFZZ	5940996657854	U2093	CT 25-8	.TERMINAL,LUG.....	3
					UOC:HSL	
3	PFFZZ	5970993824327	K1010	ATUM-12/4-25MM	.INSULATION SLEEVING.....	3
					UOC:HSL	
4	PFFZZ	5310994255633	K2504	530-090	.WASHER,LOCK.....	1
					UOC:HSL	
5	PFFZZ	5310991226475	K2504	527-634	.WASHER,FLAT M8.....	1
					UOC:HSL	
6	PFFZZ	5305999836540	K2504	527-482	.SCREW,CAP,HEXAGON H.....	1
					UOC:HSL	
7	PFFZZ	5975996657524	K7705	78/TYC28MX	.STRAP,TIEDOWN,ELECT.....	5
					UOC:HSL	
8	PAFFF	6150996089451	K7705	G406/8713	CABLE ASSEMBLY,SPEC.....	1
					UOC:HSL	
9	PAFZZ	5935991855237	K7705	77/9131	.CONNECTOR,PLUG,ELEC.....	1
					UOC:HSL	
10	PAFZZ	5935992294534	K7705	77/9164	.CONNECTOR,PLUG,ELEC.....	2
					UOC:HSL	
11	PAFZZ	5935997594375	K7705	77/9180	.CONNECTOR,PLUG,ELEC.....	2
					UOC:HSL	
12	XDFZZ		D8165	GDM3-21	.GASKET.....	4
					UOC:HSL	
13	PFFZZ	5975995625494	K7705	78/TYC272MX	.STRAP,TIEDOWN,ELECT.....	4
					UOC:HSL	
14	PFFZZ	5340994807775	K7705	G406/8805	.CLAMP,BLOCK.....	1
					UOC:HSL	
15	XDFFF		K7705	G406/8714	WIRING HARNESS.....	1
					UOC:HSL	
16	PFFZZ	5940996657854	U2093	CT25-8	.TERMINAL,LUG.....	1
					UOC:HSL	
17	PFFZZ	5970993824327	K1010	ATUM-12/4-25MM	.INSULATION SLEEVING.....	1
					UOC:HSL	
18	PAFZZ	5305997433369	K2504	236-568	.SCREW,MACHINE.....	4
					UOC:HSL	
19	XDFZZ		K2504	560-338	.WASHER,FLAT.....	8
					UOC:HSL	
20	PAFZZ	5310998041069	K2504	530-652	.NUT,SELF-LOCKING,HE.....	4
					UOC:HSL	
21	PFFZZ	5340992442245	K7705	G406/8806/7	.CLAMP,BLOCK.....	2
					UOC:HSL	
22	PAFZZ	5975995625494	K7705	78/TYC272MX	.STRAP,TIEDOWN,ELECT.....	4
					UOC:HSL	
23	PFFZZ	5340999079185	K7705	G406/8806/8	.CLAMP,BLOCK.....	1
					UOC:HSL	
24	XDOOO		K7705	G406/8722	WIRING HARNESS.....	1
					UOC:HSL	

(1) ITEM NO	(2) SMR CODE	(3) NSN	(4) CAGEC	(5) PART NUMBER	(6) DESCRIPTION AND USABLE ON CODES(UOC)	(7) QTY
25	PFOZZ	5935999578837	K7705	G406/8722/10	.CONNECTOR, PLUG, ELEC..... UOC:HSL	1
26	PFOZZ	5935999250194	K7705	G406/8722/11	.CONNECTOR, PLUG, ELEC..... UOC:HSL	1
27	PFOZZ	5340991855285	K7705	G406/8722/15	. PLUG, PROTECTIVE, DUS..... UOC:HSL	2
28	PAOZZ	5305997546022	K2504	553-554	.SCREW, MACHINE..... UOC:HSL	4
29	XDOZZ		K2504	525-925	.WASHER, FLAT..... UOC:HSL	8
30	PAOZZ	5310994343177	K2504	530-668	.NUT, SELF-LOCKING, HE..... UOC:HSL	4
31	PFOZZ	5340998581603	K7705	G406/8821/7	.CLAMP, BLOCK..... UOC:HSL	3
32	PAOZZ	5975995625494	K7705	78/TYC272MX	.STRAP, TIEDOWN, ELECT..... UOC:HSL	4

END OF FIGURE



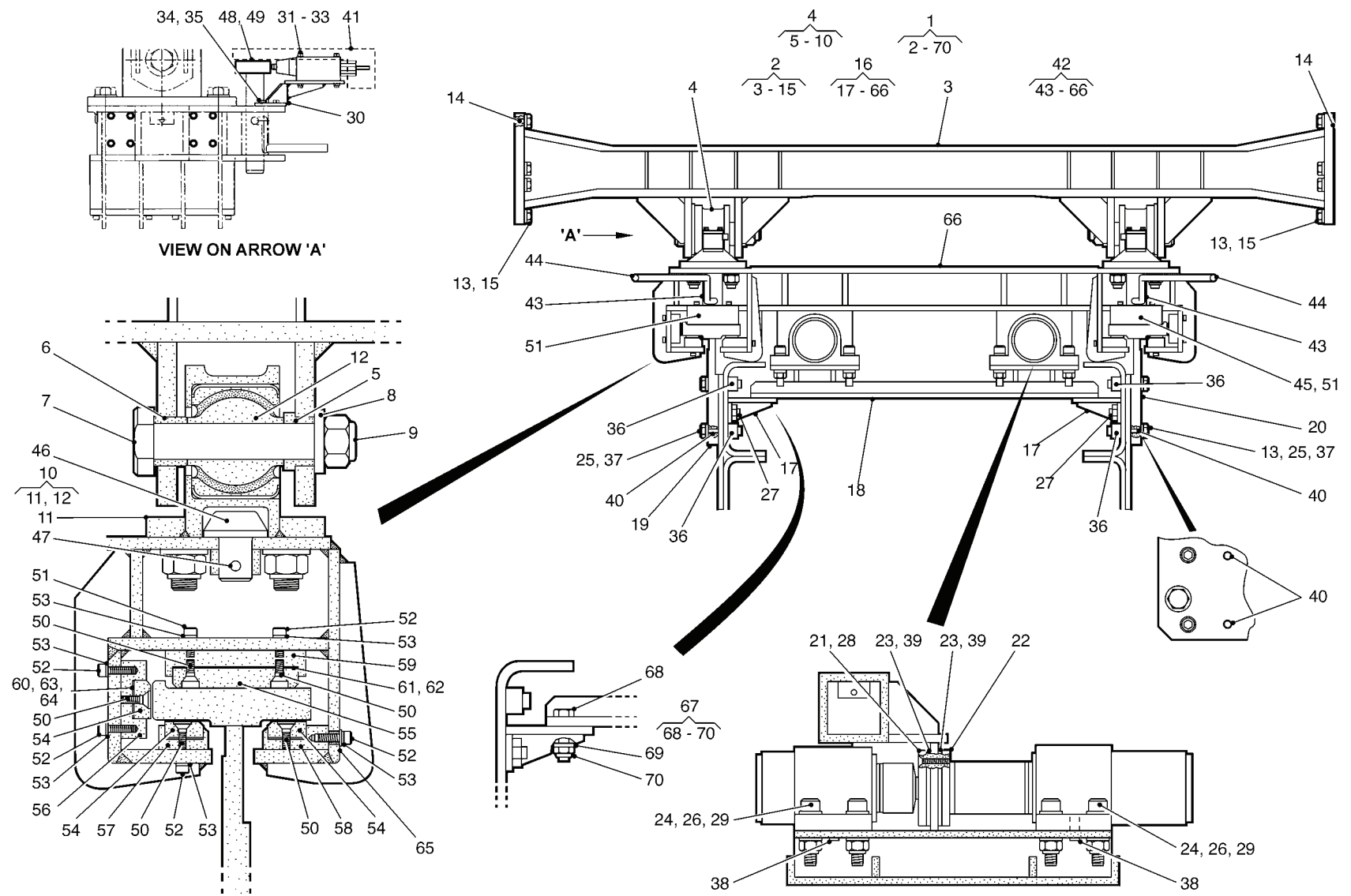

Figure 65. Relax Mechanism

(1) ITEM NO	(2) SMR CODE	(3) NSN	(4) CAGEC	(5) PART NUMBER	(6) DESCRIPTION AND USABLE ON CODES(UOC)	(7) QTY
GROUP 308 RELAX MECHANISM						
FIG. 65 RELAX MECHANISM						
1	PFOOO	5420996656229	K7705	G415/4685/1	RELAX MECHANISM ASS..... UOC:HSL	1
2	PFOOO	5420991322297	K7705	G415/4685/79	..RELAX MECHANISM..... UOC:HSL	1
3	PFOZZ	5420999900184	K7705	G415/4686/1	..ARM, STRUCTURAL, BRID (UPPER CROSS BEAM) ..... UOC:HSL	2
4	XDOOO		K7705	G415/4688/1	..BRACKET, MOUNTING..... UOC:HSL	2
5	XDOZZ		K7705	G415/4688/5	...SPACER, SLEEVE..... UOC:HSL	2
6	XDOZZ		K7705	G415/4688/6	...SPACER, SLEEVE..... UOC:HSL	2
7	XDOZZ		K7705	G415/4688/7	...BOLT, MACHINE..... UOC:HSL	2
8	XDOZZ		K7705	G415/4688/8	...WASHER, FLAT..... UOC:HSL	2
9	XDOZZ		K7705	G415/4688/10	...NUT, SELF-LOCKING..... UOC:HSL	2
10	XDOOO		K7705	G415/4688/11	...HOUSING, BEARING, UNI..... UOC:HSL	2
11	XDOZZ		K7705	G415/4688/2	...HOUSING, BEARING, UNI..... UOC:HSL	2
12	XDOZZ		K7705	G415/4688/9	...BEARING, BALL, THRUST..... UOC:HSL	2
13	PAOZZ	5310998351096	K7705	W6060619	..WASHER M16..... UOC:HSL	24
14	PFOZZ	5315998944475	K7705	F62466162736	..PIN, SPRING 12MM X 35MM..... UOC:HSL	4
15	PAOZZ	5306994018412	K7705	S606141928	..BOLT M16 X 50MM LG..... UOC:HSL	24
16	XDOOO		K7705	G415/4685/80	..RELAX MECHANISM ASS..... UOC:HSL	1
17	PFOZZ	5420995494447	K7705	G415/4691/1	..CHASSIS MOUNTING BR..... UOC:HSL	2
18	PFOZZ	5420994291825	K7705	G415/4692/1	..BRACKET, SPECIAL (RAM SUPPORT BRACKET)..... UOC:HSL	1
19	PFOZZ	5420995362082	K7705	G415/4694/1	..SLIDE SUPPORT (L.H. SLIDE SUPPORT)..... UOC:HSL	1
20	PFOZZ	5420998078512	K7705	G415/4694/2	..SLIDE SUPPORT (R.H. SLIDE SUPPORT)..... UOC:HSL	1
21	PFOZZ	5420992608458	K7705	G415/4695/3	..RAM PAD..... UOC:HSL	2
22	PFOZZ	5420996881312	K7705	G415/4695/4	..RAM PAD..... UOC:HSL	2

(1) ITEM NO	(2) SMR CODE	(3) NSN	(4) CAGEC	(5) PART NUMBER	(6) DESCRIPTION AND USABLE ON CODES(UOC)	(7) QTY
23	PFOZZ	5365997441560	K7705	G415/4695/5	.. SPACER, PLATE..... UOC:HSL	4
24	PAOZZ	5310994078425	K7705	N6061919	.. NUT, SELF-LOCKING, HE M16..... UOC:HSL	24
25	PAOZZ	5310998351096	K7705	W6060619	.. WASHER M16..... UOC:HSL	18
26	PAOZZ	5310991313154	K7705	W6030119	.. WASHER, FLAT M16..... UOC:HSL	40
27	PAOZZ	5306994018412	K7705	S606141928	.. BOLT M16 X 50MM LG..... UOC:HSL	14
28	PAOZZ	5306992323053	K7705	S606061427	.. BOLT, INTERNAL WRENC M8 X 45MM LG. UOC:HSL	8
29	PAOZZ	5306993594364	K7705	G415/4685/60	.. BOLT, INTERNAL WRENC M16 X 60MM LG UOC:HSL	16
30	PFOZZ	5420992484145	K7705	G415/4695/15	.. MOUNTING BRACKET, SP..... UOC:HSL	2
31	PAOZZ	5306995494681	K7705	S606091229	.. BOLT, INTERNAL WRENC M5 X 55MM LG. UOC:HSL	8
32	PAOZZ	5310995892194	K7705	N6061912	.. NUT, SELF LOCKING M5..... UOC:HSL	8
33	PAOZZ	5310992872002	K7705	W6030112	.. WASHER, FLAT M5..... UOC:HSL	8
34	PAOZZ	5306997916369	K7705	S603141218	.. BOLT, MACHINE M5 X 16MM LG..... UOC:HSL	8
35	PAOZZ	5310998800146	K7705	W6060612	.. WASHER, LOCK M5..... UOC:HSL	8
36	PFOZZ	5365991579034	K7705	G415/4695/22	.. SPACER, PLATE..... UOC:HSL	4
37	PAOZZ	5306995990793	K7705	S630091933	.. BOLT, INTERNAL WRENC M16 X 75MM LG UOC:HSL	12
38	XDOZZ		K7705	S62466152732	.. PIN, SPRING..... UOC:HSL	8
39	PFOZZ	5365997005725	K7705	G415/4695/33	.. SPACER SET, PLATE..... UOC:HSL	6
40	PFOZZ	5315992257894	K7705	G415/4695/34	.. PIN, STRAIGHT, HEADLE..... UOC:HSL	8
41	XDOZZ		K7705	G415/4695/36	.. GUARD, SWITCH..... UOC:HSL	2
42	XDOOO		K7705	G415/4685/81	.. CROSS BEAM ASSEMBLY..... UOC:HSL	1
43	PFOZZ	5315997291193	K7705	G415/4695/1	.. PIN, STRAIGHT, HEADLE..... UOC:HSL	2
44	PFOZZ	5315992361606	K7705	G415/4695/2	.. PIN, STRAIGHT, THREAD (R.H.) WEB.. UOC:HSL	2
45	PFOZZ	5420992615311	K7705	G415/4695/6	.. STOP BLOCK..... UOC:HSL	2
46	PFOZZ	5315993394755	K7705	G415/4695/11	.. PIN, STRAIGHT, HEADED..... UOC:HSL	2
47	PFOZZ	5315991688118	K7705	F62466142730	.. PIN, SPRING 8MM X 40MM..... UOC:HSL	2
48	PFOZZ	3040992195217	K7705	G415/4695/14	.. CAM, CONTROL..... UOC:HSL	2



(1) ITEM NO	(2) SMR CODE	(3) NSN	(4) CAGEC	(5) PART NUMBER	(6) DESCRIPTION AND USABLE ON CODES(UOC)	(7) QTY
49	XDOZZ		K7705	F62466132718	... PIN, SPRING..... UOC:HSL	2
50	PAOZZ	5306995178544	K7705	S606061321	... BOLT, SPECIAL M6 X 20MM LG..... UOC:HSL	40
51	PAOZZ	5306993103084	K7705	S629061428	... BOLT, INTERNAL WRENC..... UOC:HSL	6
52	PAOZZ	5306996132063	K7705	S630091321	... BOLT, INTERNAL WRENC M6 X 20MM LG UOC:HSL	56
53	PAOZZ	5310991312217	K7705	W6030613	... WASHER, LOCK M6..... UOC:HSL	56
54	PFOZZ	5420996656737	K7705	G415/4695/23	... SLIDE PAD, SPECIAL..... UOC:HSL	12
55	PFOZZ	5420992872026	K7705	G415/4695/24	... SLIDE PAD, SPECIAL..... UOC:HSL	4
56	PFOZZ	5420995942396	K7705	G415/4695/25	... PAD HOLDER..... UOC:HSL	4
57	PFOZZ	5420992512799	K7705	G415/4695/26	... PAD HOLDER..... UOC:HSL	4
58	PFOZZ	5420994795696	K7705	G415/4695/27	... PAD HOLDER..... UOC:HSL	4
59	PFOZZ	5420995009680	K7705	G415/4695/28	... PAD HOLDER..... UOC:HSL	4
60	PFOZZ	5365995494688	K7705	G415/4695/29	... SPACER, PLATE..... UOC:HSL	12
61	PFOZZ	5365995494689	K7705	G415/4695/30	... SPACER, PLATE..... UOC:HSL	4
62	PFOZZ	5365991767740	K7705	G415/4695/31	... SPACER SET, PLATE..... UOC:HSL	4
63	PFOZZ	5365998916838	K7705	G415/4695/32	... SPACER SET, PLATE..... UOC:HSL	12
64	PFOZZ	5365999798712	K7705	G415/4695/35	... SPACER, PLATE..... UOC:HSL	4
65	XDOZZ		K7705	G415/4685/72	... WASHER, PLAIN..... UOC:HSL	16
66	PAOZZ	5420996952993	K7705	G415/5022/1	... ARM, STRUCTURAL, BRID..... UOC:HSL	1
67	XDOZZ		K7705	G415/4685/82	. PARTS KIT, FASTENERS..... UOC:HSL	1
68	PAOZZ	5310999157670	K7705	N6060721	.. NUT, SELF-LOCKING, HE..... UOC:HSL	8
69	PAOZZ	5310996798052	K7705	W6030121	.. WASHER, FLAT M20..... UOC:HSL	16
70	PAOZZ	5306996656946	K7705	S606142130	.. BOLT, MACHINE M20 X 60MM LG..... UOC:HSL	8

END OF FIGURE

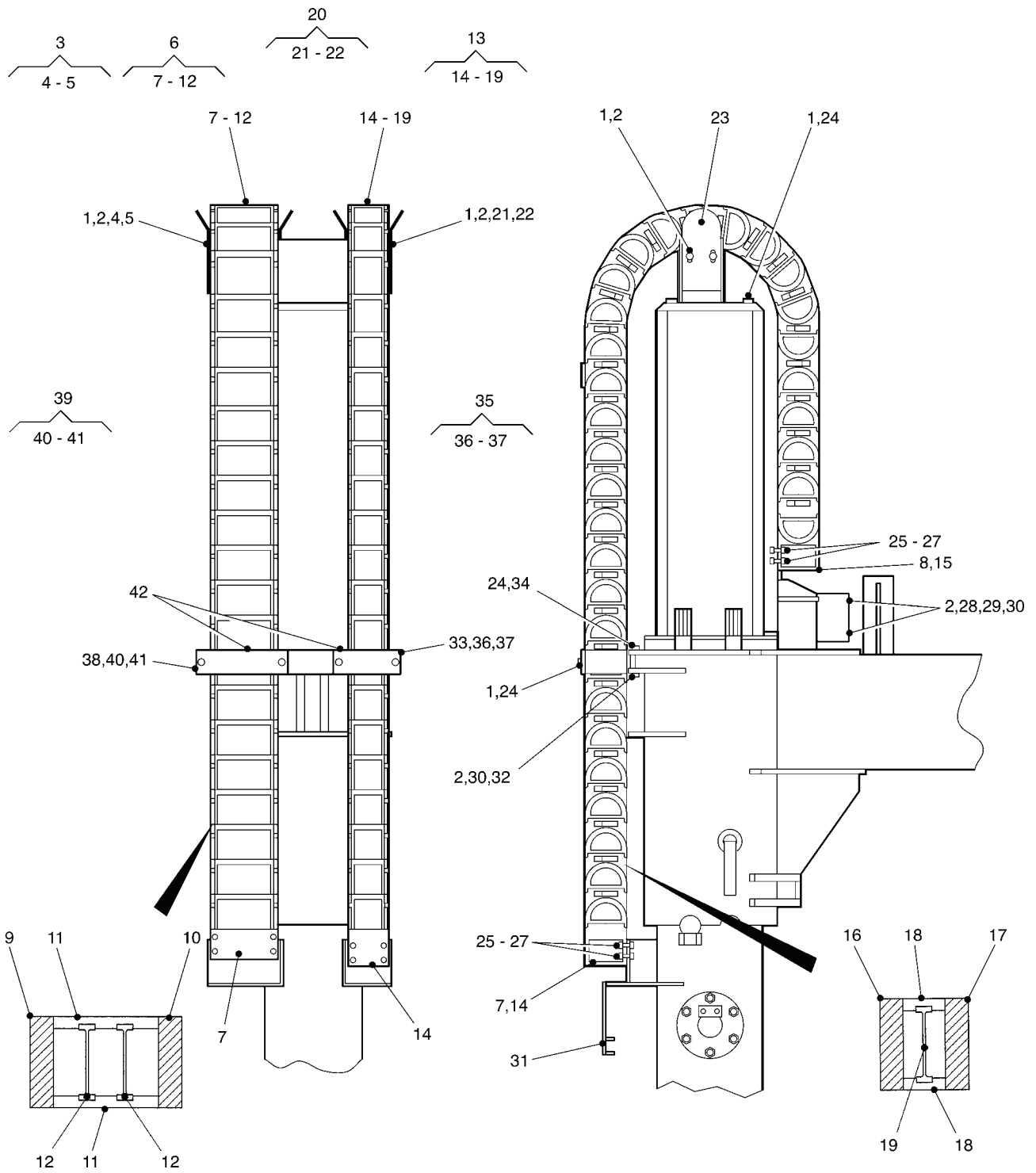

Figure 66. Energy Chain Installation - L.H.

(1) ITEM NO	(2) SMR CODE	(3) NSN	(4) CAGEC	(5) PART NUMBER	(6) DESCRIPTION AND USABLE ON CODES(UOC)	(7) QTY
GROUP 309 ENERGY CHAIN						
FIG. 66 ENERGY CHAIN INSTALLATION - L.H.						
1	PAOZZ	5305998397244	K7705	S603141423	SCREW,CAP,HEXAGON H.....	16
					UOC:HSL	
2	PAOZZ	5310995494398	K7705	G416/4792/11	WASHER,FLAT M8.....	20
					UOC:HSL	
3	PFOOO	5340996930337	K7705	G416/4792/30	BLOCK ASSEMBLY,MOUN.....	1
					UOC:HSL	
4	PAOZZ	5325992501273	K7705	F62450145608	.INSERT,SCREW THREAD.....	4
					UOC:HSL	
5	PFOZZ	5340996930337	K7705	G416/4792/6	.BLOCK,MOUNTING.....	1
					UOC:HSL	
6	PAOOO	4720991604474	K7705	G414/4925/1	CHAIN,ENERGY OUTER.....	1
					UOC:HSL	
7	PAOZZ	5340992356518	K7705	G414/4925/2	.BRACKET,MOUNTING.....	1
					UOC:HSL	
8	PAOZZ	5340995912797	K7705	G414/4925/3	.BRACKET,MOUNTING.....	1
					UOC:HSL	
9	PAOZZ	4010991319416	K7705	G414/4925/4	.ENERGY CHAIN,LINK.....	31
					UOC:HSL	
10	PAOZZ	4010992126988	K7705	G414/4925/5	.ENERGY CHAIN,LINK.....	31
					UOC:HSL	
11	PAOZZ	4010995008075	K7705	G414/4925/6	.CROSS BAR,CHAIN.....	62
					UOC:HSL	
12	PAOZZ	4010995986422	K7705	G414/4925/7	.SEPARATOR,CHAIN.....	32
					UOC:HSL	
13	PAOOO	4720993087017	K7705	G414/4924/1	CHAIN,ENERGY INNER.....	1
					UOC:HSL	
14	PAOZZ	5340996664306	K7705	G414/4924/2	.BRACKET,MOUNTING.....	1
					UOC:HSL	
15	PAOZZ	5340991478705	K7705	G414/4924/3	.BRACKET,MOUNTING.....	1
					UOC:HSL	
16	PAOZZ	4010995497806	K7705	G414/4924/4	.ENERGY CHAIN,LINK.....	31
					UOC:HSL	
17	PAOZZ	4010998338835	K7705	G414/4924/5	.ENERGY CHAIN,LINK.....	31
					UOC:HSL	
18	PAOZZ	4010998160336	K7705	G414/4924/6	.CROSS BAR CHAIN.....	62
					UOC:HSL	
19	PAOZZ	4010999684044	K7705	G414/4924/7	.SEPARATOR,CHAIN.....	16
					UOC:HSL	
20	PFOOO	5340998644971	K7705	G416/4792/31	BLOCK ASSEMBLY,MOUN.....	1
					UOC:HSL	
21	PAOZZ	5325992501273	K7705	F62450145608	.INSERT,SCREW THREAD.....	4
					UOC:HSL	
22	PFOZZ	5340998644971	K7705	G416/4792/18	.PLATE,MOUNTING.....	1
					UOC:HSL	
23	PFOZZ	5340999129432	K7705	G416/4795/1	BRACKET,MOUNTING.....	1
					UOC:HSL	
24	PAOZZ	5310994941733	K7705	W6030614	WASHER,LOCK M8.....	10

(1) ITEM NO	(2) SMR CODE	(3) NSN	(4) CAGEC	(5) PART NUMBER	(6) DESCRIPTION AND USABLE ON CODES(UOC)	(7) QTY
25	PAOZZ	5305997535063	K7705	S630091525	UOC:HSL SCREW,CAP, SOCKET HE.....	20
26	PAOZZ	5310991475823	K7705	W6030115	UOC:HSL WASHER, FLAT.....	20
27	PAOZZ	5310991314284	K7705	N6031915	UOC:HSL NUT, SELF-LOCKING, HE.....	20
28	XDOZZ		K7705	G414/4914/84	UOC:HSL BRACKET, MOUNTING.....	1
29	PAOZZ	5306991687186	K7705	S606141424	UOC:HSL BOLT, MACHINE.....	2
30	PAOZZ	5310999791373	K7705	N6061914	UOC:HSL NUT, SELF-LOCKING, HE.....	6
31	XDOZZ		K7705	G414/4914/88	UOC:HSL BRACKET, MOUNTING.....	1
32	PAOZZ	5305997495110	K7705	S606141425	UOC:HSL SCREW.....	4
33	PFOZZ	5340993911493	K7705	G416/4792/17	UOC:HSL PLATE, MOUNTING.....	1
34	PAOZZ	5305997810709	K7705	S606141419	UOC:HSL SCREW, CAP, HEXAGON H.....	2
35	XDOOO		K7705	G416/4792/32	UOC:HSL BRACKET, MOUNTING OUTER.....	1
36	XAOZZ		K7705	G416/4937/1	UOC:HSL .BRACKET, MOUNTING OUTER.....	1
37	PFOZZ	5325993411159	K7705	F62450142664	UOC:HSL .INSERT, SCREW THREAD.....	2
38	PFOZZ	5340999578362	K7705	G416/4792/16	UOC:HSL PLATE, MOUNTING.....	1
39	XDOOO		K7705	G416/4792/33	UOC:HSL BRACKET, MOUNTING INNER.....	1
40	PFOZZ	5325993411159	K7705	F62450142664	UOC:HSL .INSERT, SCREW THREAD.....	2
41	XAOZZ		K7705	G416/4938/1	UOC:HSL .BRACKET, MOUNTING INNER.....	1
42	PAOZZ	5305992596215	K7705	S606091419	UOC:HSL SCREW, CAP, SOCKET HE.....	2

END OF FIGURE



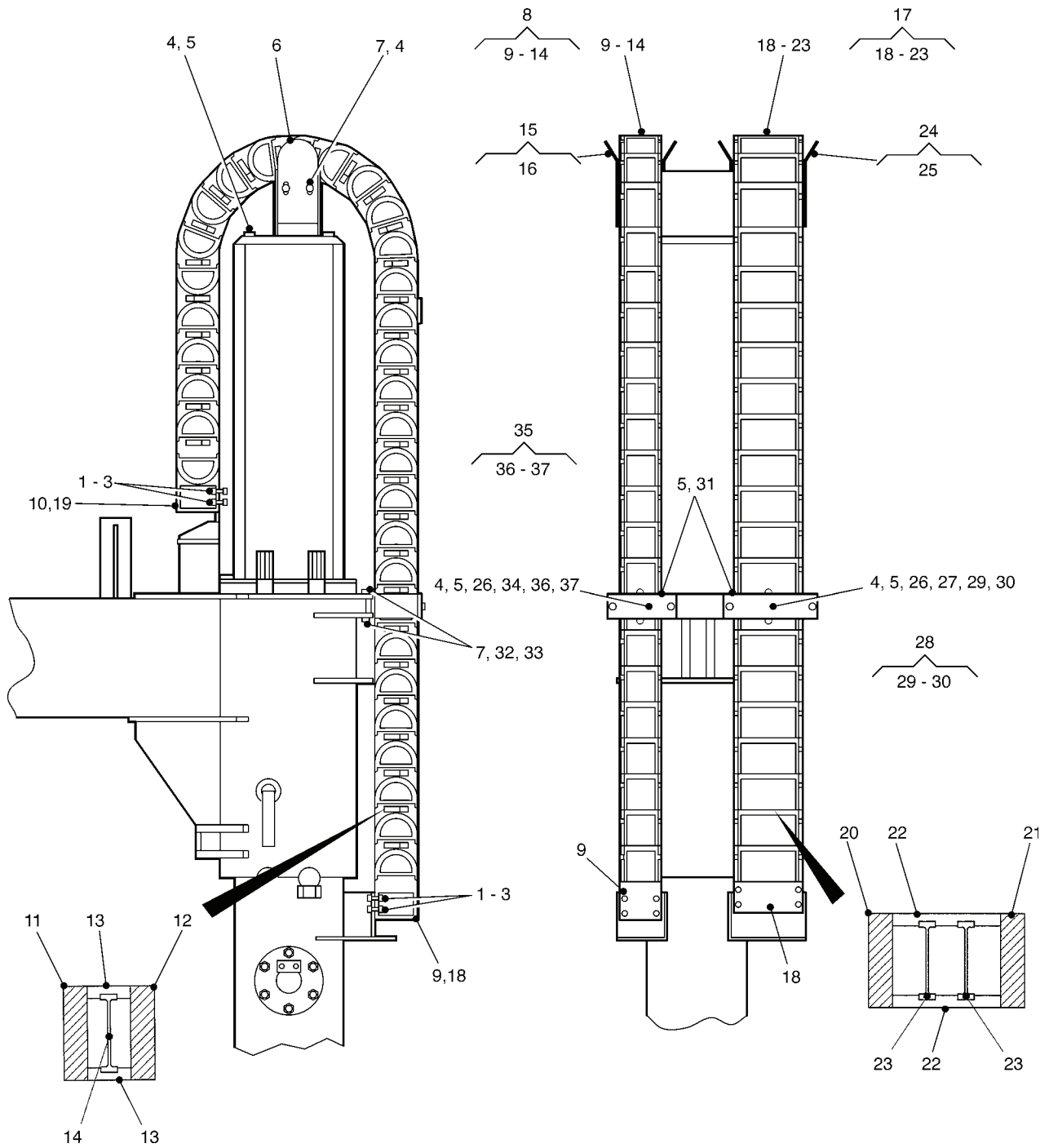

Figure 67. Energy Chain Installation - R.H.

(1) ITEM NO	(2) SMR CODE	(3) NSN	(4) CAGEC	(5) PART NUMBER	(6) DESCRIPTION AND USABLE ON CODES(UOC)	(7) QTY
GROUP 309 ENERGY CHAIN						
FIG. 67 ENERGY CHAIN INSTALLATION - R.H.						
1	PAOZZ	5305997535063	K7705	S630091525	SCREW,CAP,SOCKET HE M10 X 35MM LG.. UOC:HSL	16
2	PAOZZ	5310991475823	K7705	W6030115	WASHER,FLAT..... UOC:HSL	16
3	PAOZZ	5310991314284	K7705	N6031915	NUT,SELF-LOCKING,HE..... UOC:HSL	16
4	PAOZZ	5305998397244	K7705	S603141423	SCREW,CAP,HEXAGON H M8 X 25MM LG... UOC:HSL	16
5	PAOZZ	5310994941733	K7705	W6030614	WASHER,LOCK M8..... UOC:HSL	10
6	PFOZZ	5340991728559	K7705	G416/4806/1	BRACKET,MOUNTING..... UOC:HSL	1
7	PFOZZ	5340993911493	K7705	G416/4792/17	PLATE,MOUNTING..... UOC:HSL	1
8	PFOOO	4720993087017	K7705	G414/4924/1	CHAIN,ENERGY (INNER)..... UOC:HSL	1
9	PAOZZ	5340996664306	K7705	G414/4924/2	.BRACKET,MOUNTING..... UOC:HSL	1
10	PAOZZ	5340991478705	K7705	G414/4924/3	.BRACKET,MOUNTING..... UOC:HSL	1
11	PAOZZ	4010995497806	K7705	G414/4924/4	.ENERGY CHAIN,LINK..... UOC:HSL	31
12	PAOZZ	4010998338835	K7705	G414/4924/5	.ENERGY CHAIN,LINK..... UOC:HSL	31
13	PAOZZ	4010998160336	K7705	G414/4924/6	.CROSS BAR CHAIN..... UOC:HSL	62
14	PAOZZ	4010999684044	K7705	G414/4924/7	.SEPARATOR,CHAIN..... UOC:HSL	16
15	PFOOO	5340998644971	K7705	G416/4792/31	BLOCK ASSEMBLY,MOUN..... UOC:HSL	1
16	PAOZZ	5325992501273	K7705	F62450145608	.INSERT,SCREW THREAD..... UOC:HSL	4
17	PFOOO	4720991604474	K7705	G414/4925/1	CHAIN,ENERGY (OUTER)..... UOC:HSL	1
18	PAOZZ	5340992356518	K7705	G414/4925/2	.BRACKET,MOUNTING..... UOC:HSL	1
19	PAOZZ	5340995912797	K7705	G414/4925/3	.BRACKET,MOUNTING..... UOC:HSL	1
20	PAOZZ	4010991319416	K7705	G414/4925/4	.ENERGY CHAIN,LINK..... UOC:HSL	31
21	PAOZZ	4010992126988	K7705	G414/4925/5	.ENERGY CHAIN,LINK..... UOC:HSL	31
22	PAOZZ	4010995008075	K7705	G414/4925/6	.CROSS BAR,CHAIN..... UOC:HSL	62
23	PAOZZ	4010995986422	K7705	G414/4925/7	.SEPARATOR,CHAIN..... UOC:HSL	32
24	PFOOO	5340996930337	K7705	G416/4792/30	BLOCK ASSEMBLY,MOUN.....	1

(1) ITEM NO	(2) SMR CODE	(3) NSN	(4) CAGEC	(5) PART NUMBER	(6) DESCRIPTION AND USABLE ON CODES(UOC)	(7) QTY
25	PAOZZ	5325992501273	K7705	F62450145608	UOC:HSL .INSERT,SCREW THREAD.....	4
26	PAOZZ	5305997417382	K7705	S606061419	UOC:HSL SCREW,CAP,SOCKET HE.....	2
27	PFOZZ	5340999578362	K7705	G416/4792/16	UOC:HSL PLATE,MOUNTING.....	1
28	XDOOO		K7705	G416/4803/30	UOC:HSL .BRACKET,MOUNTING.....	1
29	PFOZZ	5340996843926	K7705	G416/4793/1	UOC:HSL .BRACKET,MOUNTING (INNER GUIDE)....	1
30	PFOZZ	5325993411159	K7705	F62450142664	UOC:HSL .INSERT,SCREW THREAD.....	2
31	PAOZZ	5306991687186	K7705	S606071419	UOC:HSL BOLT,MACHINE.....	2
32	PAOZZ	5310999791373	K7705	N6061914	UOC:HSL NUT,SELF-LOCKING,HE.....	4
33	PAOZZ	5305997495110	K7705	S606141425	UOC:HSL SCREW.....	4
34	PAOZZ	5310997584356	K7705	W6030114	UOC:HSL WASHER,FLAT.....	20
35	XDOOO		K7705	G416/4803/29	UOC:HSL BRACKET,MOUNTING.....	1
36	PFOZZ	5340991653984	K7705	G416/4794/1	UOC:HSL .BRACKET,MOUNTING (OUTER GUIDE)....	1
37	PFOZZ	5325993411159	K7705	F62450142664	UOC:HSL .INSERT,SCREW THREAD.....	2

END OF FIGURE





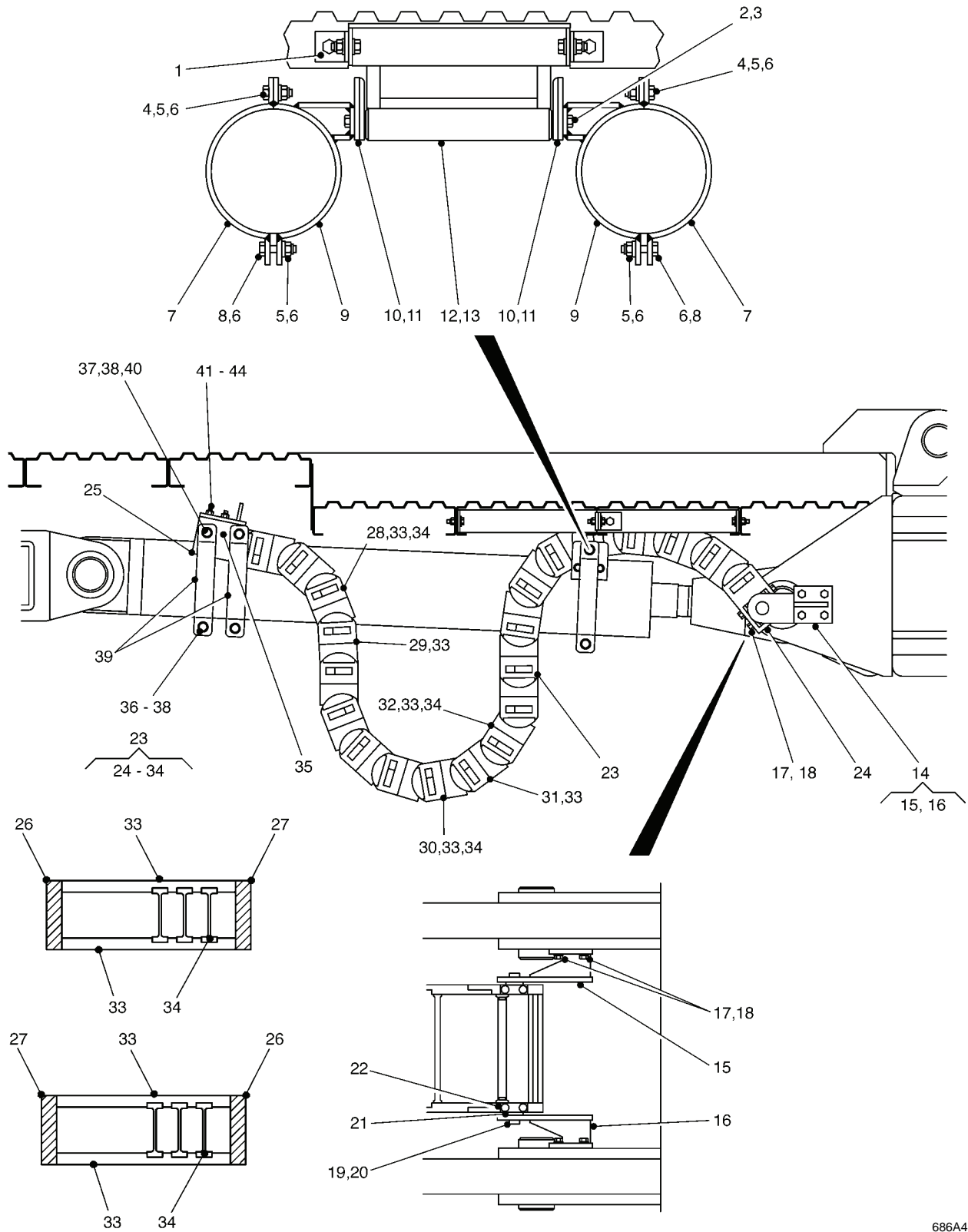

Figure 68. Energy Chain Installation

(1) ITEM NO	(2) SMR CODE	(3) NSN	(4) CAGEC	(5) PART NUMBER	(6) DESCRIPTION AND USABLE ON CODES(UOC)	(7) QTY
GROUP 309 ENERGY CHAIN						
FIG. 68 ENERGY CHAIN INSTALLATION						
1	PFOZZ	5420995969601	K7705	G416/4751/12	BRACKET,SPECIAL.....	2
					UOC:HSL	
2	PAOZZ	5310997584356	K7705	W6030114	WASHER,FLAT M8.....	4
					UOC:HSL	
3	XDOZZ		K7705	S606141421	BOLT,HEXAGON HEAD M8 X 20MM LG.....	4
					UOC:HSL	
4	XDOZZ		K7705	B606011525	SETSCREW M10 X 35.....	6
					UOC:HSL	
5	PAOZZ	5310998883608	K7705	N6061915	NUT,SELF-LOCKING,HE M10 X 1.5.....	12
					UOC:HSL	
6	PAOZZ	5310997238900	K7705	W6060115	WASHER,FLAT M10.....	24
					UOC:HSL	
7	XDOZZ		K7705	G416/4799/7	BRACKET,MOUNTING.....	10
					UOC:HSL	
8	PAOZZ	5306994886808	K7705	B606011527	BOLT,MACHINE M10 X 45MM LG.....	6
					UOC:HSL	
9	PFOZZ	5420992132066	K7705	G416/4799/1	SUPPORT BRACKET ASS.....	2
					UOC:HSL	
10	XDOZZ		K7705	G416/4751/25	PLATE,MOUNTING.....	2
					UOC:HSL	
11	PFOZZ	5325997498721	K7705	F62450142671	INSERT,SCREW THREAD M8 X 1.5.....	2
					UOC:HSL	
12	PAOZZ	5315993361547	K7705	G416/4751/4	PIN,STRAIGHT,HEADLE.....	1
					UOC:HSL	
13	PFOZZ	4710995625388	K7705	G416/4751/5	TUBE,METALLIC.....	1
					UOC:HSL	
14	PFOOO	5420998788215	K7705	G416/4798/1	ENERGY CHAIN INSTAL.....	1
					UOC:HSL	
15	PFOZZ	5340993557387	K7705	G416/4798/2	.BRACKET,MOUNTING (L.H.).....	1
					UOC:HSL	
16	PFOZZ	5340993730394	K7705	G416/4798/3	.BRACKET,MOUNTING (R.H.).....	1
					UOC:HSL	
17	PAOZZ	5306991687186	K7705	S606141424	BOLT,MACHINE M8 X 30MM LG.....	16
					UOC:HSL	
18	PAOZZ	5310993479102	K7705	W6060114	WASHER,FLAT M8.....	20
					UOC:HSL	
19	PFOZZ	5420992557327	K7705	G416/4798/9	PIVOT PLUG.....	2
					UOC:HSL	
20	PAOZZ	5306999866555	K7705	S606061524	BOLT,INTERNAL WRENC M10 X 30MM LG..	2
					UOC:HSL	
21	PFOZZ	3120999683169	K0503	BB2512DU	BEARING,SLEEVE.....	2
					UOC:HSL	
22	PFOZZ	5420999250137	K7705	G416/4798/8	MOUNTING BLOCK.....	2
					UOC:HSL	
23	PFOOO	5420998631392	K7705	G406/9236/1	ENERGY CHAIN.....	1
					UOC:HSL	
24	PFOZZ	5340998331121	K7705	G406/9236/2	.BRACKET,MOUNTING.....	1
					UOC:HSL	

(1) ITEM NO	(2) SMR CODE	(3) NSN	(4) CAGEC	(5) PART NUMBER	(6) DESCRIPTION AND USABLE ON CODES(UOC)	(7) QTY
25	PFOZZ	5420997005550	K7705	G406/9236/3	.ENERGY CHAIN..... UOC:HSL	1
26	PFOZZ	4010995072772	K7705	G406/9236/4	.ENERGY CHAIN,LINK..... UOC:HSL	15
27	PFOZZ	4010994538936	K7705	G406/9236/5	.ENERGY CHAIN,LINK..... UOC:HSL	15
28	PFOZZ	4010997874957	K7705	G406/9236/6	.ENERGY CHAIN,LINK..... UOC:HSL	2
29	PFOZZ	4010996815669	K7705	G406/9236/7	.ENERGY CHAIN,LINK..... UOC:HSL	2
30	PFOZZ	4010998606060	K7705	G406/9236/8	.ENERGY CHAIN,LINK..... UOC:HSL	2
31	PFOZZ	4010992127010	K7705	G406/9236/9	.ENERGY CHAIN,LINK..... UOC:HSL	2
32	PFOZZ	4010995804081	K7705	G406/9236/10	.ENERGY CHAIN,LINK..... UOC:HSL	2
33	PFOZZ	4010991477616	K7705	G406/9236/11	.CROSSBAR..... UOC:HSL	40
34	PFOZZ	4010996123722	K7705	G406/9236/12	.SEPARATOR,LINK,CHAI..... UOC:HSL	60
35	PFOZZ	5340997545104	K7705	G416/5029/1	BRACKET,MOUNTING..... UOC:HSL	1
36	XDOZZ		K7705	G416/5028/11	BOLT,HEXAGON HEAD M10 X 45..... UOC:HSL	4
37	XDOZZ		K7705	G416/5028/12	NUT,NYLOC M10..... UOC:HSL	8
38	XDOZZ		K7705	G416/5028/13	WASHER M10..... UOC:HSL	16
39	PFOZZ	5340996764474	K7705	G416/4799/7	BRACKET,MOUNTING..... UOC:HSL	8
40	XDOZZ		K7705	G416/5028/14	BOLT,HEXAGON HEAD M10 X 35..... UOC:HSL	4
41	XDOZZ		K7705	G415/5028/7	SCREW,HEXAGON HEAD M8 X 35..... UOC:HSL	4
42	XDOZZ		K7705	G416/5028/8	WASHER,SPRING..... UOC:HSL	4
43	XDOZZ		K7705	G416/5028/9	WASHER,FLAT..... UOC:HSL	4
44	XDOZZ		K7705	G416/5028/10	NUT,NYLOC M8..... UOC:HSL	4

END OF FIGURE



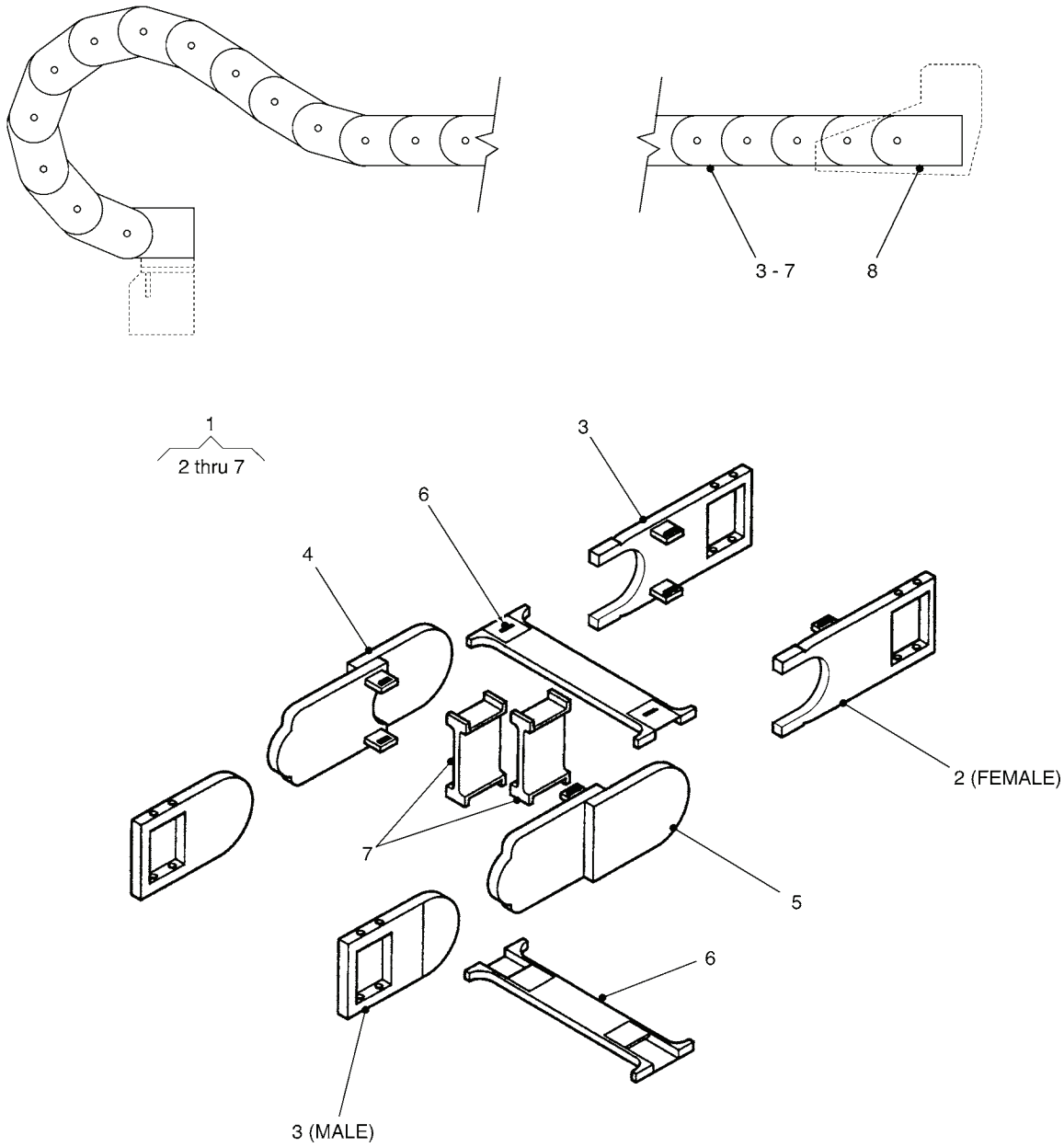

Figure 69. Energy Chain, Slide Frame

(1) ITEM NO	(2) SMR CODE	(3) NSN	(4) CAGEC	(5) PART NUMBER	(6) DESCRIPTION AND USABLE ON CODES(UOC)	(7) QTY
GROUP 309 ENERGY CHAIN						
FIG. 69 ENERGY CHAIN, SLIDE FRAME						
1	PFOOO	4010991319430	K7705	G406/9235/1	ENERGY CHAIN (R.H. & L.H.).....	2
					UOC:HSL	
2	PFOZZ	5340994027133	K7705	G406/9235/2	.BRACKET,MOUNTING (L.H.).....	1
					UOC:HSL	
3	PFOZZ	5340997381315	K7705	G406/9235/3	.BRACKET,MOUNTING (R.H.).....	1
					UOC:HSL	
4	PFOZZ	4010995497816	K7705	G406/9235/4	.ENERGY CHAIN,LINK (L.H.).....	48
					UOC:HSL	
5	PFOZZ	4010992692039	K7705	G406/9235/5	.ENERGY CHAIN,LINK (R.H.).....	48
					UOC:HSL	
6	PFOZZ	4010994929075	K7705	G406/9235/6	.CROSSBAR (R.H. & L.H.).....	96
					UOC:HSL	
7	PFOZZ	4010999684046	K7705	G406/9235/7	.SEPARATOR,LINK,CHAI (R.H & L.H.)..	46
					UOC:HSL	
8	PFOZZ	5340999971586	K7705	G416/4760/19	PLATE,MOUNTING (R.H. & L.H.).....	2
					UOC:HSL	

END OF FIGURE

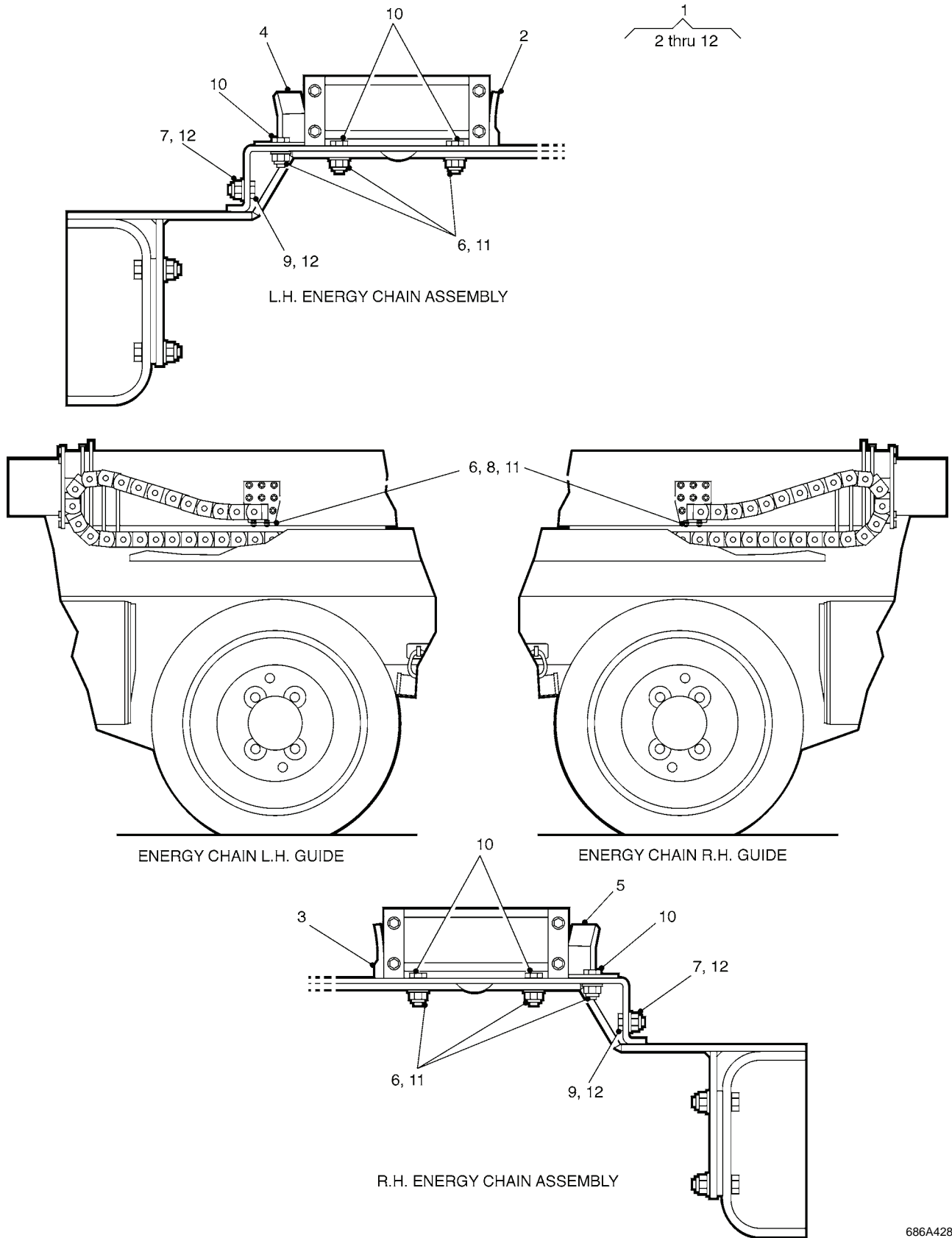

Figure 70. Guide Channel Assembly



(1) ITEM NO	(2) SMR CODE	(3) NSN	(4) CAGEC	(5) PART NUMBER	(6) DESCRIPTION AND USABLE ON CODES(UOC)	(7) QTY
GROUP 309 ENERGY CHAIN						
FIG. 70 GUIDE CHANNEL ASSEMBLY						
1	PFOOO	5420999954257	K7705	G416/4760/1	GUIDE CHANNELS ASSE..... UOC:HSL	1
2	PFOZZ	2510991475685	K7705	G416/4756/1	.GUIDE CHANNEL ASSEM (L.H. GUIDE CHANNEL)..... UOC:HSL	1
3	PFOZZ	5420997478625	K7705	G416/4757/1	.GUIDE,SPECIAL (R.H. GUIDE CHANNEL) UOC:HSL	1
4	PFOZZ	5340993789039	K7705	G416/4758/1	.BRACKET,DOUBLE ANGL (L.H. GUIDE PLATE)..... UOC:HSL	1
5	PFOZZ	5340998581378	K7705	G416/4759/1	.BRACKET,DOUBLE ANGL (R.H. GUIDE PLATE)..... UOC:HSL	1
6	PAOZZ	5310999791373	K7705	N6061914	.NUT,SELF-LOCKING,HE M8 X 1.25..... UOC:HSL	32
7	PAOZZ	5310998883608	K7705	N6061915	.NUT,SELF-LOCKING,HE M10 X 1.5..... UOC:HSL	16
8	PAOZZ	5306992195216	K7705	S606091426	.BOLT,INTERNAL WRENC M8 X 40MM LG.. UOC:HSL	16
9	PAOZZ	5306996815569	K7705	S606141524	.BOLT,MACHINE M10 X 30MM LG..... UOC:HSL	16
10	PAOZZ	5306994614363	K7705	S606181424	.BOLT,INTERNAL WRENC M8 X 30MM LG.. UOC:HSL	16
11	PAOZZ	5310997584356	K7705	W6030114	.WASHER,FLAT M8..... UOC:HSL	48
12	PAOZZ	5310991475823	K7705	W6030115	.WASHER,FLAT M10..... UOC:HSL	32

END OF FIGURE

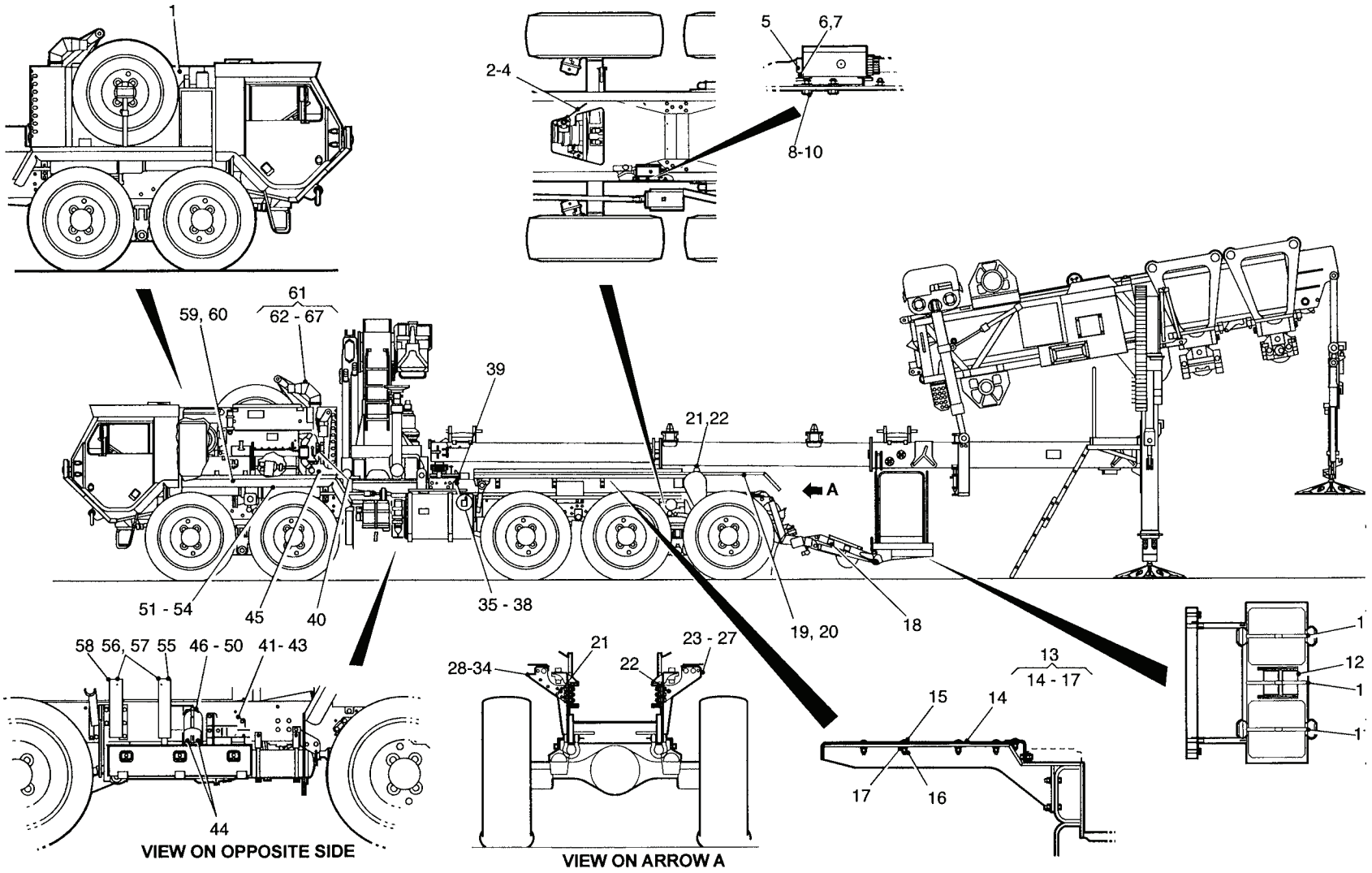

Figure 71. Chassis Fitted Item

(1) ITEM NO	(2) SMR CODE	(3) NSN	(4) CAGEC	(5) PART NUMBER	(6) DESCRIPTION AND USABLE ON CODES(UOC)	(7) QTY
GROUP 4 CHASSIS						
GROUP 400 CHASSIS						
FIG. 71 CHASSIS FITTED ITEMS						
1	PFOZZ	5340998910314	K7705	G417/5035/4	DEFLECTOR,DIRT AND..... UOC:HSL	1
2	PFOZZ	5340993925295	K7705	3594-1503-06	CLIP,SPRING TENSION..... UOC:HSL	2
3	PFOZZ	5975993240051	K7705	15622-098	STRAP,TIEDOWN,ELECT..... UOC:HSL	3
4	PAOZZ	4720992258024	K7705	G417/4702/9	TUBING,NONMETALLIC..... UOC:HSL	1
5	PFOZZ	5340997703280	K7705	G406/4927/2	BRACKET,MOUNTING..... UOC:HSL	1
6	XDOZZ		K7705	S603141321	BOLT,MACHINE M6 X 20..... UOC:HSL	4
7	PFOZZ	5310991313154	K7705	W6030119	WASHER,FLAT M6..... UOC:HSL	4
8	PFOZZ	5306994018412	K7705	S606141928	BOLT,INTERNAL WRENC M16 X 50..... UOC:HSL	1
9	PFOZZ	5310994078425	K7705	N6061919	NUT,SELF-LOCKING,HE M16..... UOC:HSL	1
10	PFOZZ	5310991313154	K7705	W6030119	WASHER,FLAT..... UOC:HSL	1
11	PFOZZ	3990993470193	K7705	6794110-3MB	TIE DOWN,CARGO,VEHI..... UOC:HSL	3
12	PAOZZ	5440992889384	K7705	G016/5034/1	FOLDING STEPS..... UOC:HSL	1
13	PFOZZ	2510999921377	K7705	G416/4809/1	FENDER,VEHICULAR (L.H.)..... UOC:HSL	1
13	PFOZZ	2510992132072	K7705	G416/4809/2	FENDER,VEHICULAR (R.H.)..... UOC:HSL	1
14	PAOZZ	2540992266404	K7705	G416/4809/3	.GUARD,SPLASH,VEHICU (L.H.)..... UOC:HSL	1
14	PAOZZ	2540993250447	K7705	G416/4809/4	.GUARD,SPLASH,VEHICU (R.H.)..... UOC:HSL	1
15	PFOZZ	5306994614363	K7705	S606181424	.BOLT,INTERNAL WRENC..... UOC:HSL	8
16	PFOZZ	5310999791373	K7705	N6061914	.NUT,SELF-LOCKING,HE..... UOC:HSL	8
17	PFOZZ	5310997584356	K7705	W6030114	.WASHER,FLAT..... UOC:HSL	8
18	XDOZZ		K7705	G416/4814/1	DECAL..... UOC:HSL	2
19	PFOZZ	5420993601602	K7705	G416/4815/2	MUDGUARD,VEHICLE (L.H.)..... UOC:HSL	1
20	PFOZZ	5420999908590	K7705	G416/4815/3	MUDGUARD,VEHICLE (R.H.)..... UOC:HSL	1
21	XDOZZ		K7705	G415/4659/1	BRACKET,MOUNTING (L.H.)..... UOC:HSL	1

(1) ITEM NO	(2) SMR CODE	(3) NSN	(4) CAGEC	(5) PART NUMBER	(6) DESCRIPTION AND USABLE ON CODES(UOC)	(7) QTY
22	XDOZZ		K7705	G415/4660/1	BRACKET, MOUNTING (R.H.) UOC:HSL	1
23	PFOZZ	5340993982268	K7705	G415/4897/2	BRACKET, MOUNTING (R.H.) UOC:HSL	1
24	PFOZZ	5310991314284	K7705	N6031915	NUT, SELF-LOCKING, HE UOC:HSL	4
25	PFOZZ	5305994988785	K7705	S603141525	SCREW, CAP, HEXAGON H UOC:HSL	2
26	PFOZZ	5310991475823	K7705	W6030115	WASHER, FLAT UOC:HSL	4
27	PFOZZ	5306993981189	K7705	S606071526	BOLT, MACHINE UOC:HSL	2
28	PFOZZ	5340998790797	K7705	G415/4896/2	BRACKET, MOUNTING LEFT HAND UOC:HSL	1
29	PFOZZ	5310991314284	K7705	N6031915	NUT, SELF-LOCKING, HE M10 UOC:HSL	4
30	PFOZZ	5305994988785	K7705	S603141525	SCREW, CAP, HEXAGON H M10 X 35 UOC:HSL	2
31	PFOZZ	5310991475823	K7705	W6030115	WASHER, FLAT M10 UOC:HSL	4
32	PFOZZ	5306993981189	K7705	S606071526	BOLT, MACHINE M10 X 40 UOC:HSL	2
33	PAOZZ	5306996655777	K7705	S606091316	BOLT M6 X 12 UOC:HSL	2
34	PAOZZ	5310991312217	K7705	W6030613	WASHER, LOCK M6 UOC:HSL	2
35	PFOZZ	5340993598937	K7705	G417/5031/2	BRACKET, MOUNTING UOC:HSL	1
36	PFOZZ	5305993958357	K7705	S629061014	SCREW, CAP, SOCKET HE UOC:HSL	2
37	PFOZZ	4730997006133	K7705	35121250628	ADAPTER, STRAIGHT, PI UOC:HSL	2
38	PFOZZ	4810992294530	K7705	3595023100247	VALVE, SOLENOID UOC:HSL	1
39	PFOZZ	5340995932150	K7705	G417/5035/1	PLATE, MOUNTING UOC:HSL	1
40	PFOZZ	5340993594380	K7705	G417/5035/2	PLATE, MOUNTING UOC:HSL	1
41	PFOZZ	5340999756440	K7705	G406/4889/1	BRACKET, MULTIPLE AN UOC:HSL	1
42	PFOZZ	5310998351096	K7705	W6060619	WASHER M16 UOC:HSL	6
43	PFOZZ	5305992691643	K7705	S630091927	SCREW, CAP, SOCKET HE M16 X 4.5 UOC:HSL	6
44	PAOZZ	5306996815569	K7705	S606141524	BOLT, MACHINE M10 X 30 UOC:HSL	6
45	PFOZZ	5340991314679	K7705	G417/5035/3	PLATE, MOUNTING UOC:HSL	1
46	PFOZZ	5340992501301	K7705	G416/4824/2	BRACKET, MOUNTING UOC:HSL	1
47	PFOZZ	5340991869076	K7705	G416/4824/6	BRACKET, MOUNTING UOC:HSL	1

(1) ITEM NO	(2) SMR CODE	(3) NSN	(4) CAGEC	(5) PART NUMBER	(6) DESCRIPTION AND USABLE ON CODES(UOC)	(7) QTY
48	PFOZZ	5310991475823	K7705	W6030115	WASHER, FLAT..... UOC:HSL	6
49	PFOZZ	5310998883608	K7705	N6061915	NUT, SELF-LOCKING, HE..... UOC:HSL	6
50	PAOZZ	5315999316653	K0973	MEXE43550	PIN, LOCK R-CLIP..... UOC:HSL	1
51	PFOZZ	5340992416151	K7705	G417/4689/1	BRACKET, MOUNTING..... UOC:HSL	2
52	XDOZZ		K7705	B406011554V	BOLT, MACHINE 1/2 UNC X 3"..... UOC:HSL	2
53	XDOZZ		K7705	N4030715	NUT, SELF-LOCKING 1/2" UNC..... UOC:HSL	10
54	XDOZZ		K7705	W7031615	WASHER, FLAT 1/2"..... UOC:HSL	10
55	PFOZZ	5340991644009	K7705	G406/4890/6	BRACKET, MULTIPLE AN RIGHT HAND..... UOC:HSL	1
56	PAOZZ	5310994941733	K7705	W6030614	WASHER, LOCK M8..... UOC:HSL	6
57	PAOZZ	5305997757322	K7705	S606091421	SCREW, CAP, SOCKET HE M8 X 20..... UOC:HSL	6
58	PFOZZ	5340993330042	K7705	G406/4890/1	BRACKET, MULTIPLE AN (L.H.)..... UOC:HSL	1
59	PFOZZ	2510999934970	K7705	G417/4690/1	FRAME SECTION, STRUC (L.H.)..... UOC:HSL	1
60	PFOZZ	2510992272365	K7705	G417/4690/6	FRAME SECTION, STRUC (R.H.)..... UOC:HSL	1
61	PFOOO	2990997684682	K7705	G416/4872/1	PIPE, EXHAUST..... UOC:HSL	1
62	PAOZZ	5340998666801	K7705	G416/4872/2	.HANDLE, UPPER..... UOC:HSL	1
63	XAOZZ		K7705	G416/4810/1	.PIPE, EXHAUST..... UOC:HSL	1
64	PAOZZ	5340991314937	K7705	G416/4872/3	.HANDLE, LOWER..... UOC:HSL	1
65	PFOZZ	5305999791393	K7705	S629061223	.SCREW, MACHINE M5 X 25..... UOC:HSL	2
66	PFOZZ	5310995892194	K7705	N6061912	.NUT, SELF LOCKING M5..... UOC:HSL	2
67	PFOZZ	5310992872002	K7705	W6030112	.WASHER, FLAT M5..... UOC:HSL	2

END OF FIGURE

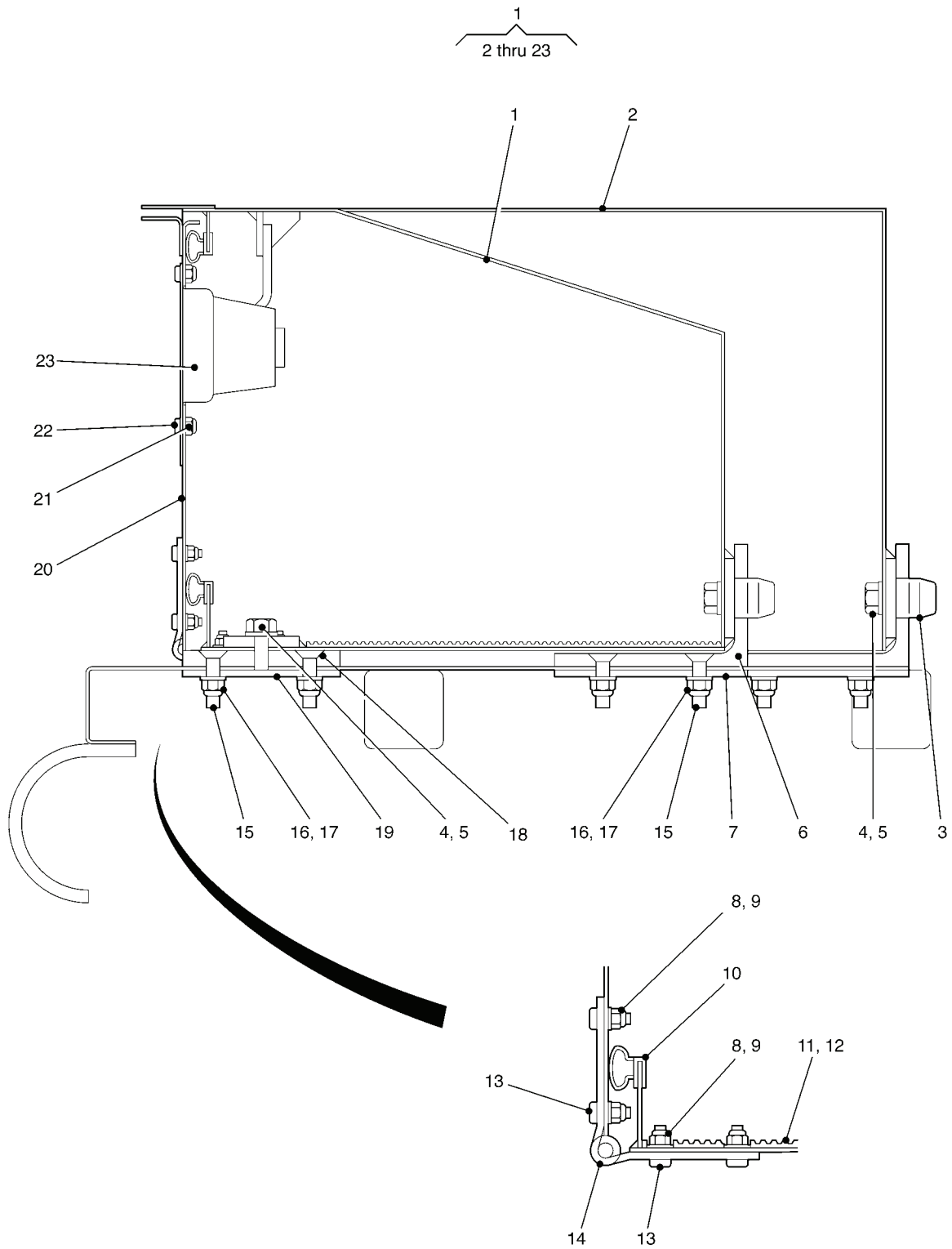

Figure 72. Chest Pack Storage Box

(1) ITEM NO	(2) SMR CODE	(3) NSN	(4) CAGEC	(5) PART NUMBER	(6) DESCRIPTION AND USABLE ON CODES(UOC)	(7) QTY
GROUP 400 CHASSIS						
FIG. 72 CHEST PACK STORAGE BOX						
1	PFOOO	2540993345310	K7705	G416/4765/1	BOX,ACCESSORIES STO..... UOC:HSL	1
2	XAOZZ		K7705	G416/4766/1	.BOX,STOWAGE,VEHICU..... UOC:HSL	1
3	PFOZZ	5310999751110	K7705	G416/4765/12	.NUT,PLAIN,CAP LOCATION PIN..... UOC:HSL	2
4	PFOZZ	5306995771716	K7705	S606141523	.BOLT,HEXAGON HEAD M10 X 25..... UOC:HSL	4
5	PFOZZ	5310991475823	K7705	W6030115	.WASHER,FLAT M10..... UOC:HSL	4
6	PFOZZ	5340995825645	K7705	G416/4765/10	.BRACKET,MOUNTING..... UOC:HSL	2
7	PFOZZ	5340996657418	K7705	G416/4765/11	.PLATE,MOUNTING..... UOC:HSL	2
8	PFOZZ	5310992872002	K7705	W6030112	.WASHER,FLAT M5..... UOC:HSL	24
9	PFOZZ	5310995892194	K7705	N6061912	.NUT,SELF LOCKING M5..... UOC:HSL	24
10	PFOZZ	5330996657419	K7705	736279/001	.SEAL,NONMETALLIC SP..... UOC:HSL	1
11	XDOZZ		K7705	G416/4765/24	.PAD,CUSHIONING (CUT TO FIT)..... UOC:HSL	1
12	PFOZZ	5340998814242	K7705	7031220	.PAD,CUSHIONING..... UOC:HSL	V
13	PFOZZ	5305993443523	K7705	S630181219	.SCREW,CAP,SOCKET HE M5 X 16..... UOC:HSL	24
14	PFOZZ	5340992924659	K7705	G416/4765/6	.HINGE,ACCESS DOOR..... UOC:HSL	3
15	PFOZZ	5305994556098	K7705	S606061424	.SCREW,CAP,SOCKET HE M8 X 30..... UOC:HSL	8
16	PFOZZ	5310999791373	K7705	N6061914	.NUT,SELF-LOCKING,HE M8..... UOC:HSL	8
17	PFOZZ	5310997584356	K7705	W6030114	.WASHER,FLAT M8..... UOC:HSL	8
18	PFOZZ	5340996657417	K7705	G416/4765/8	.PLATE,MOUNTING..... UOC:HSL	2
19	PFOZZ	5340991314687	K7705	G416/4765/9	.PLATE,MOUNTING..... UOC:HSL	2
20	PFOZZ	5342993214541	K7705	G416/4765/3	.DOOR,ACCESS,WEAPON..... UOC:HSL	1
21	PAOZZ	5310996655939	K7705	N6061913	.NUT M6 NYLOC..... UOC:HSL	8
22	PFOZZ	5305999683340	K7705	S630181319	.SCREW,CAP,SOCKET HE M6 X 16..... UOC:HSL	8
23	PFOZZ	2540991475949	K7705	735589/548	.LATCH,DOOR,VEHICULA..... UOC:HSL	2

END OF FIGURE

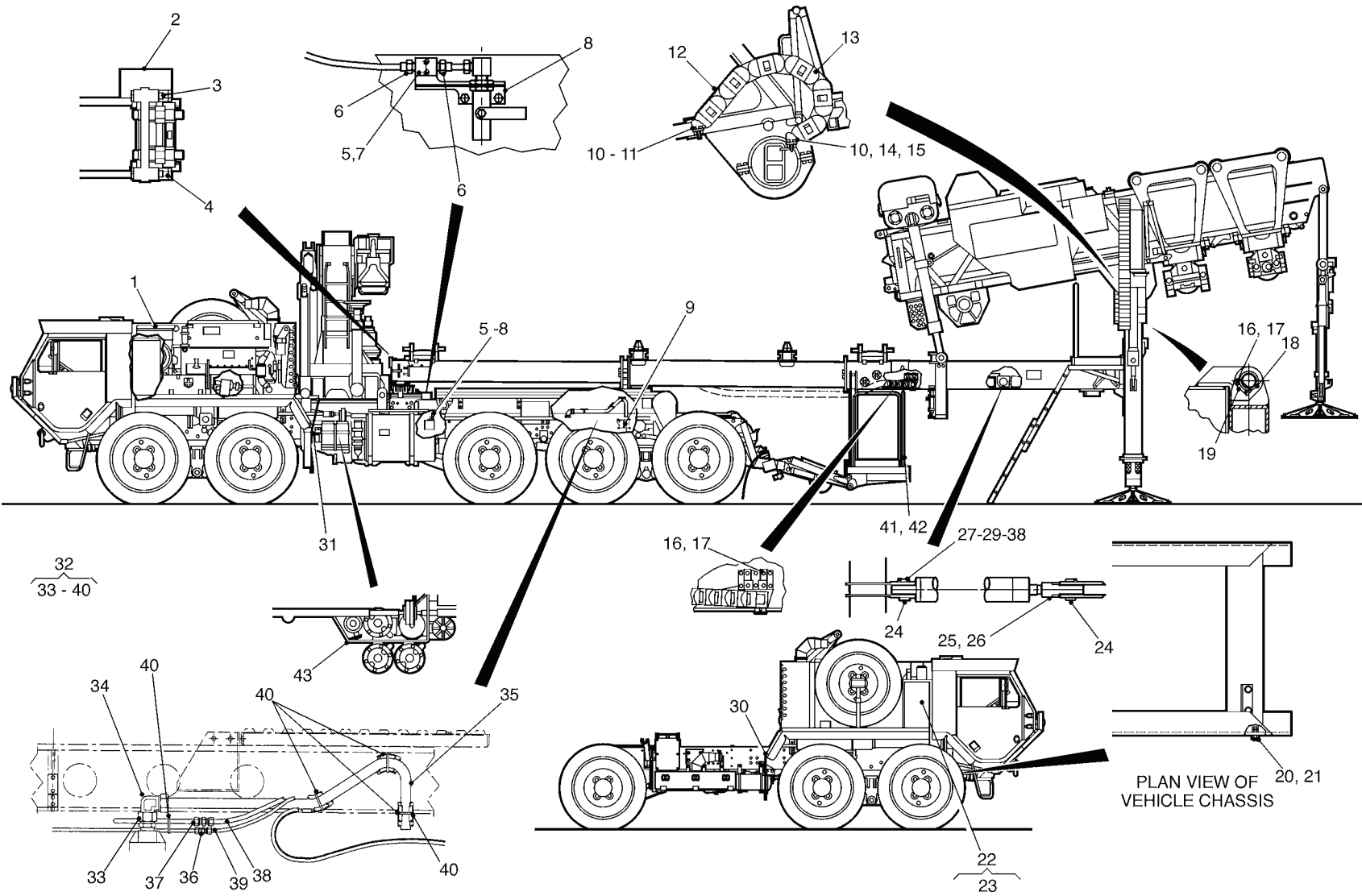

Figure 73. Launch Vehicle



(1) ITEM NO	(2) SMR CODE	(3) NSN	(4) CAGEC	(5) PART NUMBER	(6) DESCRIPTION AND USABLE ON CODES(UOC)	(7) QTY
GROUP 400 CHASSIS						
FIG. 73 LAUNCH VEHICLE						
1	PFOZZ	5945995497778	K7705	G406/8789	SOLENOID,ELECTRICAL..... UOC:HSL	1
2	XDOZZ		K7705	G406/8627	INTERCONNECTING BOX..... UOC:HSL	1
3	XDOZZ		K7705	G406/8673	SWITCH..... UOC:HSL	1
4	PFOZZ	5930993665640	K7705	G406/8688	RELAX PIN LIMIT SWI..... UOC:HSL	1
5	PAOZZ	5305993958357	K7705	S629061014	SCREW,CAP,SOCKET HE..... UOC:HSL	2
6	PFOZZ	4730997006133	K7705	35121250628	ADAPTER,STRAIGHT,PI..... UOC:HSL	2
7	PFOZZ	4810992294530	K7705	3595023100247	VALVE,SOLENOID..... UOC:HSL	1
8	PFOZZ	5340993598937	K7705	G417/5031/2	BRACKET,MOUNTING..... UOC:HSL	1
9	XDOZZ		K7705	G406/8630	INTERCONNECTING BOX..... UOC:HSL	1
10	PAOZZ	5305994553106	K7705	S630091626	SCREW,CAP,SOCKET HE..... UOC:HSL	16
11	PAOZZ	5310992540167	K7705	W6030616	WASHER,SPRING TENSI..... UOC:HSL	8
12	PFOOO	4010991319426	K7705	G414/4926/1	ENERGY CHAIN..... UOC:HSL	2
13	XDOZZ		K7705	G406/8752/6	HARNES KIT SLIDE FRAME TO A-FRAME. UOC:HSL	1
14	PAOZZ	5310993824325	K7705	N6061816	NUT,SELF-LOCKING,HE..... UOC:HSL	8
15	PAOZZ	5310994581176	K7705	W6030116	WASHER,FLAT M12..... UOC:HSL	8
16	PAOZZ	5306995771716	K7705	S606141523	BOLT,INTERNAL WRENC M10 X 25..... UOC:HSL	4
17	PFOZZ	5310991475936	K7705	W6030615	WASHER,LOCK..... UOC:HSL	4
18	PFOZZ	5315993577877	K7705	G415/4640/31	PIN,SHOULDER,HEADED..... UOC:HSL	2
19	PFOZZ	5340997281253	K7705	G415/4640/32	PLATE,MOUNTING..... UOC:HSL	2
20	PAOZZ	5306996655777	K7705	S606091316	BOLT..... UOC:HSL	1
21	PAOZZ	5310991312217	K7705	W6030613	WASHER,LOCK..... UOC:HSL	1
22	XDOZZ		K7705	G417/4791/8	RESERVOIR,HYDRAULIC..... UOC:HSL	1
23	PFOZZ	5325996656972	K7705	F62450161010	.INSERT,SCREW THREAD..... UOC:HSL	4
24	PFOZZ	5315993371333	K7705	G415/4640/35	PIN,STRAIGHT,HEADLE..... UOC:HSL	4

(1) ITEM NO	(2) SMR CODE	(3) NSN	(4) CAGEC	(5) PART NUMBER	(6) DESCRIPTION AND USABLE ON CODES(UOC)	(7) QTY
25	PFOZZ	5310994904025	K7705	G415/4640/38	WASHER, FLAT..... UOC:HSL	4
26	PFOZZ	5365995771720	K7705	G415/4640/37	SPACER, RING..... UOC:HSL	8
27	PFOZZ	5340994147080	K7705	G415/4640/36	PLATE, MOUNTING..... UOC:HSL	2
28	PAOZZ	5310994941733	K7705	W6030614	WASHER, LOCK M8..... UOC:HSL	8
29	PAOZZ	5306991687186	K7705	S606141424	BOLT, MACHINE M8 X 30..... UOC:HSL	8
30	XDOZZ		K7705	G417/5035/6	BRACKET, MOUNTING..... UOC:HSL	1
31	XDOZZ		K7705	G417/5035/5	BRACKET, MOUNTING..... UOC:HSL	1
32	PFOOO	5420992151760	K7705	G417/4702/1	BREATHER TUBE ASSEM..... UOC:HSL	1
33	XDOZZ		K7705	76/GEV30S-11/4	. ADAPTER, STRAIGHT, PI..... UOC:HSL	1
34	PFOZZ	4730998073884	K7705	76/EWVD30S	. ELBOW, TUBE..... UOC:HSL	1
35	XDOZZ		K7705	G417/4702/15	. PIPE, METALLIC..... UOC:HSL	1
36	XDOZZ		K7705	1391048	. UNION, TUBE..... UOC:HSL	1
37	XDOZZ		K7705	1391051	. UNION, TUBE..... UOC:HSL	1
38	XDOZZ		K7705	G417/4702/18	. TUBING, NONMETALLIC..... UOC:HSL	1
39	PFOZZ	4720992258024	K7705	G417/4702/9	. TUBING, NONMETALLIC..... UOC:HSL	1
40	PAOZZ	5975993240051	K7705	15622-098	. STRAP, TIEDOWN, ELECT..... UOC:HSL	4
41	PFOZZ	3940995495524	K7705	G418/4615/7	SPREADER, SLING..... UOC:HSL	1
42	PAOZZ	5120991869110	K7705	G418/4615/8	EXTRACTOR, PIN..... UOC:HSL	1
43	XDOZZ		K7705	G417/5035/7	BRACKET, MOUNTING..... UOC:HSL	1

END OF FIGURE



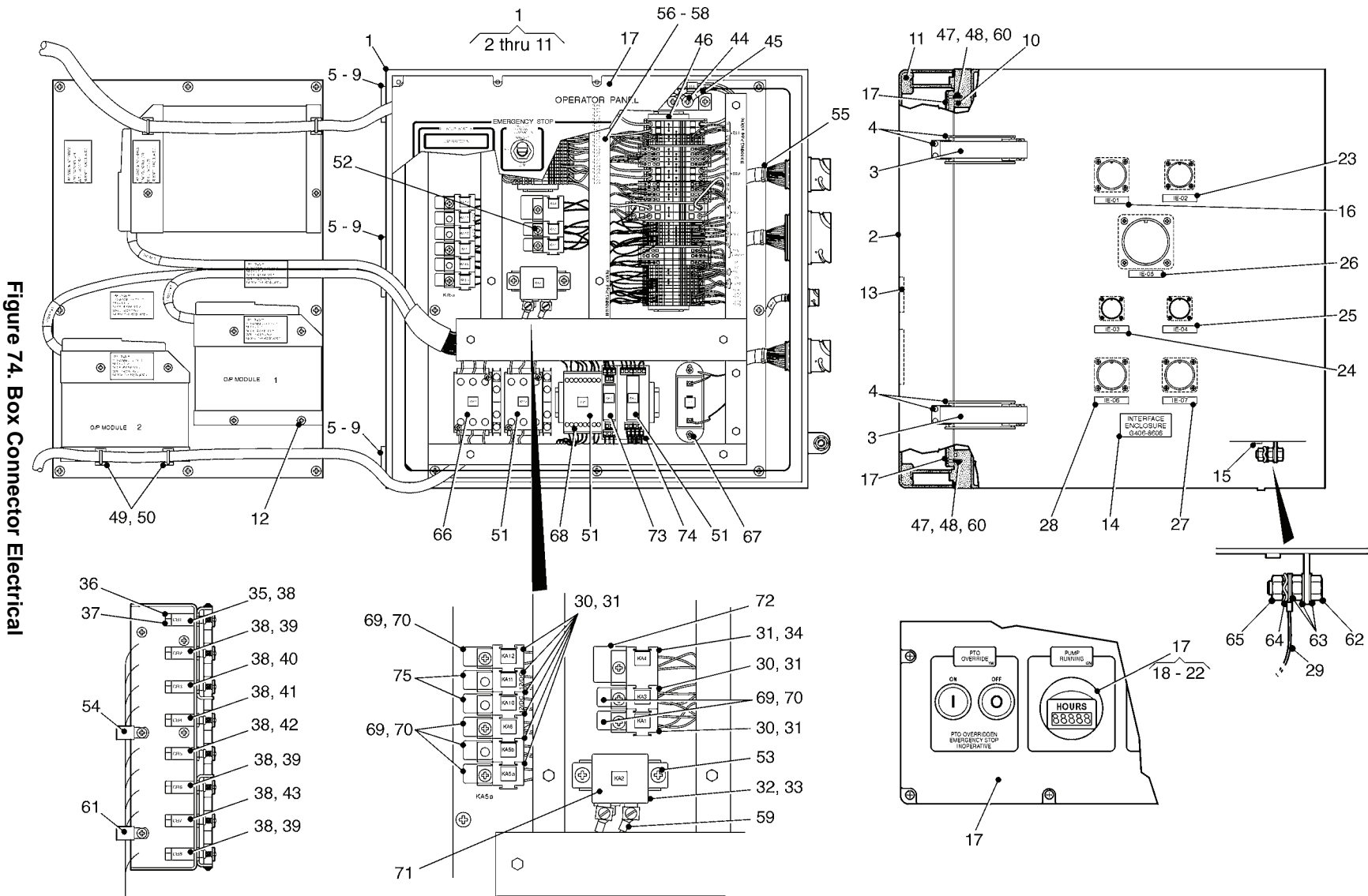

Figure 74. Box Connector Electrical

(1) ITEM NO	(2) SMR CODE	(3) NSN	(4) CAGEC	(5) PART NUMBER	(6) DESCRIPTION AND USABLE ON CODES(UOC)	(7) QTY
GROUP 400 CHASSIS						
FIG. 74 BOX CONNECTOR ELECTRICAL						
1	PFOOO	5975999096318	K7705	G406/4891/1	JUNCTION BOX..... UOC:HSL	1
2	PFOZZ	5340997454382	K7705	G406/4895/1	.DOOR,ACCESS,GENERAL..... UOC:HSL	1
3	PFOZZ	5340995174868	K7705	G406/4882/5	.LATCH,RIM..... UOC:HSL	2
4	PFOZZ	5305991477650	K7705	S629181215	.SCREW,CAP,SOCKET HE M5 X 10..... UOC:HSL	8
5	PFOZZ	5340998862411	K7705	G406/4882/8	.HINGE,BUTT..... UOC:HSL	3
6	PAOZZ	5305997254054	K7705	S629181216	.SCREW,CAP,SOCKET HE M5 X 12..... UOC:HSL	6
7	PAOZZ	5305993769195	K7705	S629181219	.SCREW,CAP,SOCKET HE M5 X 16..... UOC:HSL	6
8	PAOZZ	5310992872002	K7705	W6030112	.WASHER,FLAT M5..... UOC:HSL	6
9	PAOZZ	5310995892194	K7705	N6061912	.NUT,SELF LOCKING M5 NYLOC..... UOC:HSL	6
10	PFOZZ	5331994887324	K7705	F00061000587	.O-RING..... UOC:HSL	1
11	PFOZZ	5330994807925	K7705	G406/4911/1	.SEAL,NONMETALLIC SP..... UOC:HSL	1
12	PAOZZ	5305999580073	K2504	278-736	SCREW,MACHINE..... UOC:HSL	12
13	PFOZZ	9905996662170	K7705	G406-8677/01	PLATE,IDENTIFICATIO..... UOC:HSL	1
14	XDOZZ		K7705	G406/8675/01	LABEL..... UOC:HSL	1
15	PFOZZ	9905998455147	K7705	G406/8676/01	PLATE,DESIGNATION..... UOC:HSL	1
16	PFOZZ	9905995537768	K7705	G406/8676/02	PLATE,DESIGNATION..... UOC:HSL	1
17	PBOFL	6110997825920	K7705	G406/8760	PANEL,POWER DISTRIB..... UOC:HSL	1
18	XDOZZ		K7705	78/U1024	.BOOT,DUST AND MOIST..... UOC:HSL	2
19	PFFZZ	6645995110318	K7705	80/D102162	.METER,TIME TOTALIZI..... UOC:HSL	1
20	PFFZZ	5340992365781	K7705	G406/8767	.CLAMP,SPECIAL..... UOC:HSL	4
21	PFFZZ	5310996430704	K2504	530-826	.WASHER,LOCK..... UOC:HSL	4
22	XDFZZ		K7705	76/528-817	.SCREW,MACHINE..... UOC:HSL	4
23	PFOZZ	9905999580039	K7705	G406/8676/03	PLATE,DESIGNATION..... UOC:HSL	1
24	PFOZZ	9905996930521	K7705	G406/8676/04	PLATE,DESIGNATION..... UOC:HSL	1

(1) ITEM NO	(2) SMR CODE	(3) NSN	(4) CAGEC	(5) PART NUMBER	(6) DESCRIPTION AND USABLE ON CODES(UOC)	(7) QTY
25	PFOZZ	9905997482172	K7705	G406/8676/05	PLATE,DESIGNATION..... UOC:HSL	1
26	PFOZZ	9905997991246	K7705	G406/8676/06	PLATE,DESIGNATION..... UOC:HSL	1
27	PFOZZ	9905997458715	K7705	G406/8676/07	PLATE,DESIGNATION..... UOC:HSL	1
28	PFOZZ	9905993691433	K7705	G406/8676/08	PLATE,DESIGNATION..... UOC:HSL	1
29	PFOZZ	6145999393160	K1010	44A0111-16-45	WIRE,ELECTRICAL 16 AWG..... UOC:HSL	5
30	XDOZZ		53867	1 904 492 016	SOCKET,PLUG-IN,ELEC..... UOC:HSL	16
31	XDOZZ		53867	1 901 355 895	SOCKET,PLUG-IN,ELEC..... UOC:HSL	21
32	PFOZZ	5940996124403	K1010	B-106-1503	RING TAG..... UOC:HSL	2
33	PFOZZ	5940997690924	K2504	534-351	TERMINAL,QUICK DISC..... UOC:HSL	2
34	PFOZZ	5935012083507	53867	3 334 485 008	SOCKET,PLUG-IN ELEC..... UOC:HSL	1
35	PFOZZ	5925993086084	K7705	KIM1-A1S1Z 45A	CIRCUIT BREAKER..... UOC:HSL	1
36	PFOZZ	5940001434775	81343	MS25036-156	TERMINAL,LUG..... UOC:HSL	2
37	PFOZZ	5940992744326	K2504	290-5244	TERMINAL,LUG..... UOC:HSL	1
38	XDOZZ		U0091	AUX PIN-483	CONTACT,ELECTRICAL..... UOC:HSL	4
39	XDOZZ		U0091	K1M1A1S1Z 7.5A	CIRCUIT BREAKER (7.5 AMP)..... UOC:HSL	3
40	XDOZZ		U0091	K1M1A1S1Z 4A	CIRCUIT BREAKER (4 AMP)..... UOC:HSL	1
41	XDOZZ		U0091	K1M1A1S1Z 5A	CIRCUIT BREAKER (5 AMP)..... UOC:HSL	1
42	XDOZZ		U0091	K1M1A1S1Z 20A	CIRCUIT BREAKER..... UOC:HSL	1
43	XDOZZ		U0091	K1M1A1S1Z 15A	CIRCUIT BREAKER (15 AMP)..... UOC:HSL	1
44	PFOZZ	5961997315161	K0512	203CMQ 080	SEMICONDUCTOR DEVIC..... UOC:HSL	1
45	PFOZZ	5940001139828	96906	MS25036-148	TERMINAL,LUG..... UOC:HSL	4
46	PFOZZ	5340995194305	K6F01	249-116	END STOP..... UOC:HSL	6
47	PAOZZ	5305999684069	K6647	UK00826751	SCREW..... UOC:HSL	16
48	PAOZZ	5310995097260	K2504	189-636	WASHER,FLAT..... UOC:HSL	16
49	PFOZZ	5975999736977	K0720	KR8G5	CRADLE,MOUNTING..... UOC:HSL	4
50	PAOZZ	5310995625950	K2504	524-310	NUT,SELF-LOCKING,HE..... UOC:HSL	4

(1) ITEM NO	(2) SMR CODE	(3) NSN	(4) CAGEC	(5) PART NUMBER	(6) DESCRIPTION AND USABLE ON CODES(UOC)	(7) QTY
51	PFOZZ	9905993824326	K7705	G406-8685	INTERFACE ENCLOSURE..... UOC:HSL	1
52	PAOZZ	5305999580073	K2504	278-736	SCREW,MACHINE M5 X 10..... UOC:HSL	1
53	PAOZZ	5305996662299	K2504	278-770	SCREW,MACHINE..... UOC:HSL	2
54	XDOZZ		K7705	76/298-8081	CLAMP,LOOP..... UOC:HSL	1
55	PFOZZ	5340995041781	K2504	666-133	STRAP,LINE SUPPORTI..... UOC:HSL	15
56	PFOZZ	5961997530066	K2504	348-5476	SEMICONDUCTOR DEVIC..... UOC:HSL	3
57	PFOZZ	5935997445770	K2504	534-317	JACK,TIP..... UOC:HSL	2
58	PFOZZ	5940997442059	K2504	534-301	TERMINAL,QUICK DISC..... UOC:HSL	2
59	XDOZZ		00779	32050	TERMINAL,LUG..... UOC:HSL	5
60	PFOZZ	5310991871843	K2504	189-692	WASHER,LOCK..... UOC:HSL	16
61	PFOZZ	5340997270199	K2504	298-8104	CLAMP,LOOP..... UOC:HSL	1
62	PAOZZ	5305991751477	K2504	130-369	SCREW,CAP,HEXAGON H M8 X 30MM LG... UOC:HSL	1
63	PAOZZ	5310992128135	K7705	76/289-146	WASHER,FLAT M8..... UOC:HSL	4
64	PAOZZ	5310992344465	K2504	530-854	WASHER,LOCK M8..... UOC:HSL	1
65	PAOZZ	5310123548247	C7775	224-0676	NUT,PLAIN,HEXAGON M8..... UOC:HSL	2
66	PAOZZ	6110998333135	K7705	G406/8606/300	CONTACTOR,MAGNETIC..... UOC:HSL	2
67	XDOZZ		K7705	76/278-691	SCREW,ASSEMBLED WA M4 X 12MM LG.... UOC:HSL	2
68	PAOZZ	5945996167372	K7705	77/9159	RELAY,ELECTROMAGNET 24 VDC..... UOC:HSL	1
69	PAOZZ	5945014847194	53867	0332207402	RELAY,ELECTROMAGNET 24VDC,10A..... UOC:HSL	6
70	PAOZZ	5935014846645	53867	3334485045	SOCKET,PLUG-IN ELEC..... UOC:HSL	8
71	PAOZZ	5945993124186	K7705	128/0332002256	RELAY,ELECTROMAGNET 24VDC,50A..... UOC:HSL	1
72	XDOZZ		K7705	128/0332209204	RELAY,ELECTROMAGNET 24VDC,20A..... UOC:HSL	1
73	PAOZZ	5945998333162	K7705	77/9165	RELAY,ELECTROMAGNET 24VDC,3 NO.,1NC UOC:HSL	1
74	PAOZZ	5945999683395	K7705	77/9181	RELAY,ELECTROMAGNET 24 VDC,4 NO., 2NC..... UOC:HSL	1
75	PAOZZ	5945994103959	K7705	128/0332207304	RELAY,ELECTROMAGNET 24VDC,10A..... UOC:HSL	2

END OF FIGURE

1  
2 thru 96

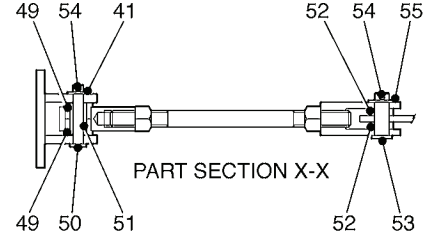
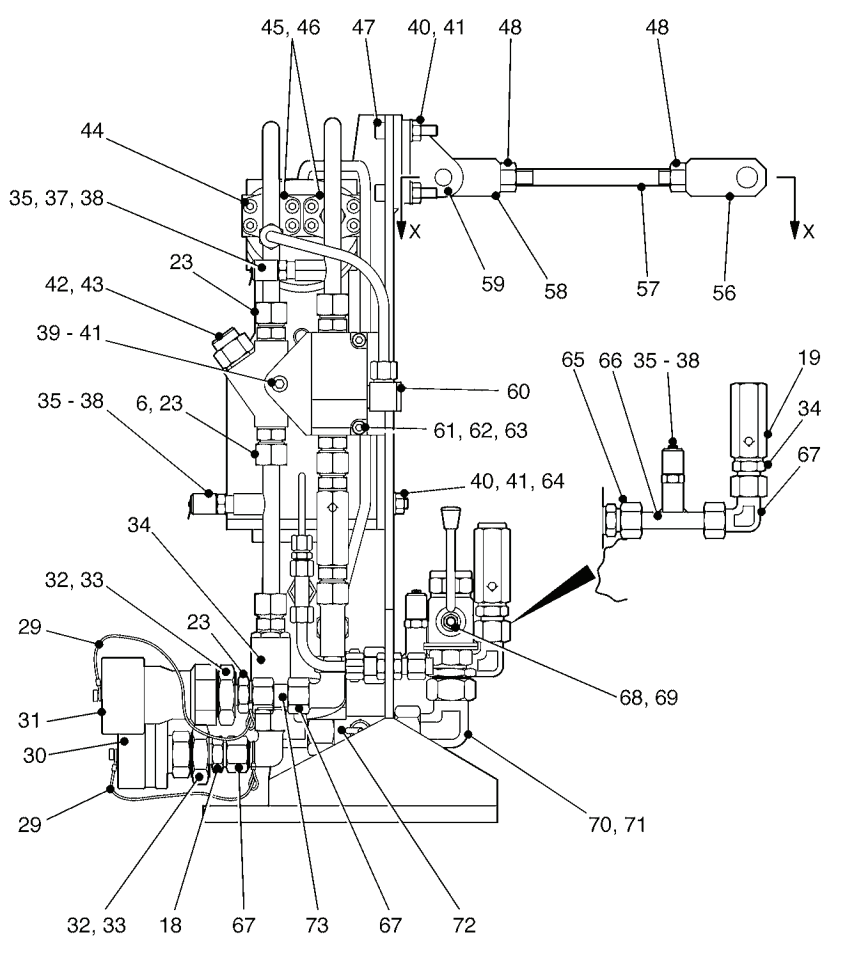
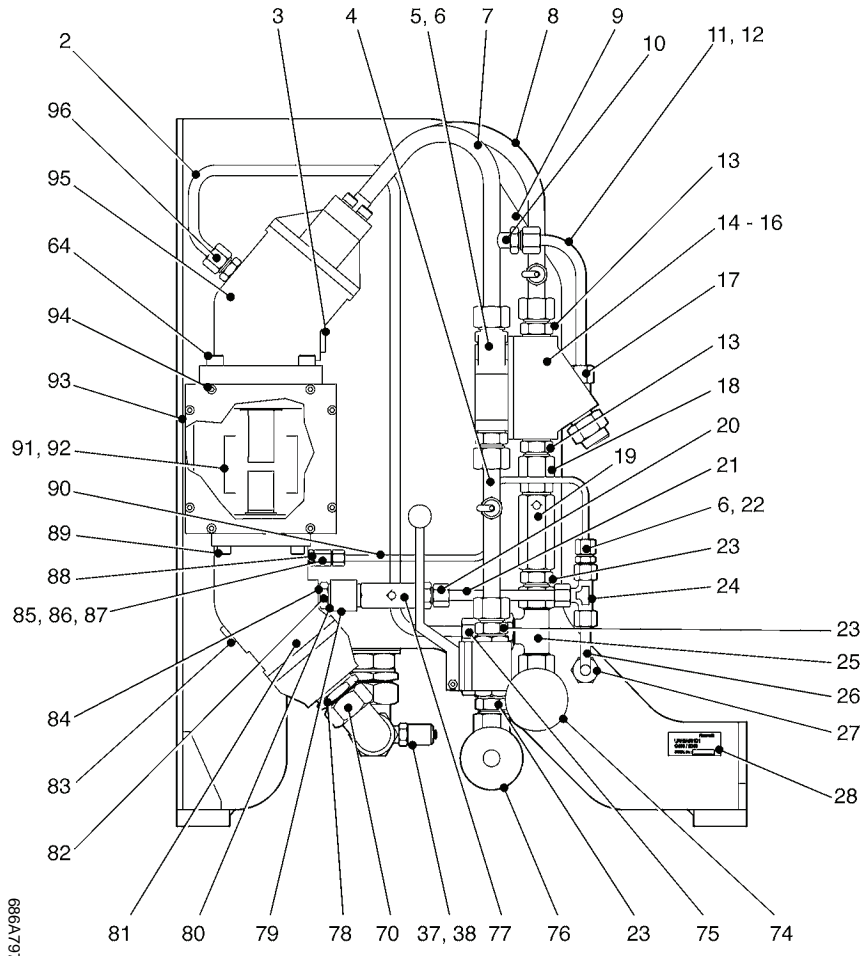

Figure 75. Pump Assembly, Hydraulic



686A797



(1) ITEM NO	(2) SMR CODE	(3) NSN	(4) CAGEC	(5) PART NUMBER	(6) DESCRIPTION AND USABLE ON CODES(UOC)	(7) QTY
GROUP 400 CHASSIS						
FIG. 75 PUMP ASSEMBLY, HYDRAULIC						
1	PAOFF	4320991314634	K7705	G406/8048	PUMP UNIT, HYDRAULIC..... UOC:HSL	1
2	PAFZZ	4710997005773	K7705	G406/8148	.TUBE, BENT, METALLIC..... UOC:HSL	1
3	PFFZZ	5365992744257	K7705	76/9020	.PLUG, MACHINE THREAD..... UOC:HSL	1
4	PAFZZ	4710997318450	K7705	G406/8152	.TUBE ASSEMBLY, METAL..... UOC:HSL	1
5	PAFZZ	4730998506066	K7705	76/9101	.CONNECTOR, TUBING, BR..... UOC:HSL	1
6	XDFZZ		D0826	WF-WD 16 NBR	.SEAL, PLAIN..... UOC:HSL	3
7	PAFZZ	4710997410212	K7705	G406/8147	.TUBE ASSEMBLY, METAL..... UOC:HSL	1
8	PAFZZ	4710993190600	K7705	G406/8151	.TUBE ASSEMBLY, METAL..... UOC:HSL	1
9	PAFZZ	5340991314639	K7705	G406/8116	.BRACKET, MOUNTING..... UOC:HSL	1
10	XDFZZ		K7705	76/9044	.STUD, WELDABLE..... UOC:HSL	2
11	XDFZZ		K7705	G406/8154	.TUBE, BENT, METALLIC..... UOC:HSL	1
12	XDFZZ		D0826	WF-WD 10 NBR	.SEAL, PLAIN..... UOC:HSL	1
13	PAFZZ	4730997324066	K7705	76/9002	.ADAPTER, STRAIGHT, PI..... UOC:HSL	2
14	XDFZZ		K7705	G406/8048/644	.VALVE, CHECK (COUNTER BALANCE)..... UOC:HSL	1
15	PFFZZ	4730015295519	54035	BVW	.WYE, TRUE, PIPE..... UOC:HSL	1
16	XDFZZ		K6647	UK00837003	.PARTS KIT, SEAL REPL..... UOC:HSL	1
17	PFFZZ	4730999250188	K7705	76/9005	.CONNECTOR, MULTIPLE,..... UOC:HSL	1
18	XDFZZ		D0826	EGESD16SR-WD	.ADAPTER, PIPE TO TUB..... UOC:HSL	2
19	PAFZZ	4820145249166	F5989	S10A1.X	.VALVE, CHECK..... UOC:HSL	2
20	PFFZZ	4730995986248	K7705	76/9001	.ADAPTER, STRAIGHT, PI..... UOC:HSL	1
21	PAFZZ	4710992195468	K7705	G406/8156	.TUBE, METALLIC..... UOC:HSL	1
22	PAFZZ	4730994712636	K7705	76/9012	.REDUCER, PIPE..... UOC:HSL	1
23	XDFZZ		D0826	SS-GEV16SR WD	.ADAPTER, STRAIGHT PI..... UOC:HSL	7
24	PFFZZ	4730994966233	K7705	76/9027	.TEE, TUBE..... UOC:HSL	1

(1) ITEM NO	(2) SMR CODE	(3) NSN	(4) CAGEC	(5) PART NUMBER	(6) DESCRIPTION AND USABLE ON CODES(UOC)	(7) QTY
26	PAFZZ	4710996657371	K7705	G406/8155	.TUBE,BENT,METALLIC..... UOC:HSL	1
27	PAFZZ	4730997741182	K7705	76/9016	.CONNECTOR,TUBING,ST..... UOC:HSL	1
28	PAFZZ	9905991314631	K7705	G406/8141/21	.LABEL..... UOC:HSL	1
29	PAFZZ	4010991319480	K6647	UD03206500	.WIRE ROPE ASSEMBLY,..... UOC:HSL	2
30	XDFZZ		K3169	TKK8D	.CAP,PROTECTIVE DUST..... UOC:HSL	2
31	XDFZZ		K3169	TTH8D	.CAP,PROTECTIVE DUST..... UOC:HSL	1
32	XDFZZ		K7705	76/09083803	.RING,SEALING TORIDA..... UOC:HSL	2
33	PAFZZ	4730999738611	K7705	G406/8158	.REDUCER,PIPE..... UOC:HSL	2
34	XDFZZ		U3098	KHBG1/2121406X	.VALVE,BALL..... UOC:HSL	1
35	XDFZZ		K7705	76/PT2-G 1/4STSL	.TEST POINT ADAPTER..... UOC:HSL	4
36	XDFZZ		K7705	76/9044	.STUD,WELDABLE..... UOC:HSL	2
37	PAFZZ	4730993711131	K7705	76/SMK20G1/4	.CONNECTOR,HYDRAULIC..... UOC:HSL	4
38	XDFZZ		K6647	UK00820408	.SEAL,PLAIN ENCASED..... UOC:HSL	4
39	PAFZZ	5305993262749	K7705	S630091531	.SCREW,CAP,SOCKET HE M10 X 65 MM LG UOC:HSL	1
40	PAFZZ	5310998510368	K7705	N6060115	.NUT,PLAIN,HEXAGON..... UOC:HSL	9
41	PAFZZ	5310996018441	K7705	W6030315N	.WASHER,FLAT..... UOC:HSL	10
42	XDFZZ		K6647	UK00836849	.PARTS KIT,SEAL REPL..... UOC:HSL	1
43	XDFZZ		54035	FDCB-LAN	.VALVE,REGULATING,FL..... UOC:HSL	1
44	PAFZZ	5305995494855	K7705	S606061324	.SCREW,CAP,SOCKET HE..... UOC:HSL	8
45	PAFZZ	4730995841987	K6647	UK00834835	.FLANGE,PIPE..... UOC:HSL	2
46	XDFZZ		K7766	09083793	.O-RING..... UOC:HSL	2
47	PAFZZ	5306998701376	K7705	S630091528	.BOLT,INTERNAL WRENC..... UOC:HSL	4
48	PAFZZ	5310997239856	K7705	N6030119	.NUT,PLAIN,HEXAGON..... UOC:HSL	2
49	PAFZZ	5365991314681	K7705	G406/8118	.BUSHING,NONMETALLIC..... UOC:HSL	2
50	PAFZZ	5315991314661	K7705	G406/8119	.PIN,STRAIGHT,HEADED..... UOC:HSL	1
51	PAFZZ	5315997780365	K7705	G406/8120	.PIN,HOLLOW..... UOC:HSL	1

(1) ITEM NO	(2) SMR CODE	(3) NSN	(4) CAGEC	(5) PART NUMBER	(6) DESCRIPTION AND USABLE ON CODES(UOC)	(7) QTY
52	PAFZZ	5365997445490	K7705	G406/8124	.SPACER,SLEEVE..... UOC:HSL	2
53	PPFZZ	5315999800138	K7705	G406/8125	.PIN,STRAIGHT,HEADED..... UOC:HSL	1
54	XDFZZ		K7705	UK00831503	.PIN,COTTER..... UOC:HSL	2
55	PAFZZ	5310993037072	K7705	W6660117N	.WASHER,FLAT..... UOC:HSL	1
56	PAFZZ	5340995110316	K7705	G406/8123	.CLEVIS,ROD END..... UOC:HSL	1
57	PAFZZ	5307992328719	K7705	G406/8122	.STUD,PLAIN..... UOC:HSL	1
58	PPFZZ	5340995625478	K7705	G406/8121	.CONNECTOR,ROD END..... UOC:HSL	1
59	PAFZZ	5340991314621	K7705	G406/8117	.BRACKET,MOUNTING..... UOC:HSL	1
60	XDFZZ		K6647	UK00839907	.RING,RETAINING..... UOC:HSL	1
61	PAFZZ	5305994055103	K7705	S606091430	.SCREW,CAP,SOCKET HE..... UOC:HSL	2
62	PAFZZ	5310994988777	K7705	N6060114	.NUT,PLAIN,HEXAGON..... UOC:HSL	2
63	XDFZZ		K7705	W6030314N	.WASHER,FLAT..... UOC:HSL	2
64	PAFZZ	5305996906963	K7705	S630091524	.SCREW,CAP,SOCKET HE..... UOC:HSL	8
65	PAFZZ	4730993050092	K7705	76/9013	.ADAPTER,STRAIGHT,PI..... UOC:HSL	1
66	PAFZZ	4730995625479	K7705	G406/8153	.CONNECTOR,TUBING,BR..... UOC:HSL	1
67	PPFZZ	4730995876766	K7705	76/9023	.ELBOW,TUBE..... UOC:HSL	3
68	XDFZZ		U3098	KHNVS-G-1-2233	.VALVE,BALL..... UOC:HSL	1
69	XDFZZ		K6647	UK00821615	.SEAL,PLAIN ENCASED..... UOC:HSL	1
70	PPFZZ	4730998460445	K7705	76/9022	.ELBOW,PIPE TO TUBE..... UOC:HSL	2
71	PAFZZ	4730992872042	K7705	76/9011	.ADAPTER,STRAIGHT,PI..... UOC:HSL	1
72	PAFZZ	4730994953580	K7705	G406/8149	.CONNECTOR,TUBING,ST..... UOC:HSL	1
73	PAFZZ	4730995932149	K7705	76/9024	.UNION,TUBE..... UOC:HSL	1
74	PAFZZ	4730012208297	01276	FD45-1168-16-16	.COUPLING HALF,QUICK..... UOC:HSL	1
75	PAFZZ	4730998815153	K7705	76/9006	.REDUCER,PIPE..... UOC:HSL	1
76	PAFZZ	4730012212080	01276	FD45-1169-16-16	.COUPLING HALF,QUICK..... UOC:HSL	1
77	PAFZZ	4820994144031	K7705	G406/8048/631	.VALVE,CHECK..... UOC:HSL	1

(1) ITEM NO	(2) SMR CODE	(3) NSN	(4) CAGEC	(5) PART NUMBER	(6) DESCRIPTION AND USABLE ON CODES(UOC)	(7) QTY
78	PAFZZ	4730995950608	K7705	76/9010	.ADAPTER, STRAIGHT, PI..... UOC:HSL	1
79	PAFZZ	4730998700965	K7705	76/9003	.REDUCER, PIPE..... UOC:HSL	1
80	XDFZZ		U1068	400-825-4490-88	.SEAL RING, METAL G1/2..... UOC:HSL	1
81	PAFZZ	4320994712634	K7705	76/9034	.PUMP, HYDRAULIC..... UOC:HSL	1
82	PAFZZ	4730998400616	K7705	76/9042	.ADAPTER, STRAIGHT, PI..... UOC:HSL	1
83	XDFZZ		D0826	VS-M12X1.5-WD	.PLUG, MACHINE THREAD..... UOC:HSL	1
84	XDFZZ		U1068	400-222-4490-88	.SEAL RING, METAL M12..... UOC:HSL	1
85	XDFZZ		U3154	M8X1.0-MALE/1/8- BSP	.REDUCER, PIPE..... UOC:HSL	1
86	PAFZZ	4730996798069	K7705	76/9026	.ADAPTER, STRAIGHT, PI..... UOC:HSL	1
87	XDFZZ		U1068	400-213-4490-88	.SEAL RING, METAL M8..... UOC:HSL	1
88	XDFZZ		K6647	UK00822125	.SEAL, PLAIN ENCASED..... UOC:HSL	1
89	PAFZZ	5305992744256	K7705	S606091323	.SCREW, CAP, SOCKET HE..... UOC:HSL	4
90	PAFZZ	4710995100670	K7705	G406/8150	.TUBE, BENT, METALLIC..... UOC:HSL	1
91	PPFZZ	3010992124587	K7705	76/2525885	.COUPLING, SHAFT, RIGI..... UOC:HSL	1
92	PPFZZ	5305996131254	K6647	00003204	.SETSCREW..... UOC:HSL	4
93	PAFZZ	5340996969785	K7705	G406/8136	.BRACKET, MOUNTING..... UOC:HSL	1
94	PAFZZ	5305996058794	K7705	S603091217	.SCREW, CAP, SOCKET HE..... UOC:HSL	8
95	PAFZZ	4320995625477	K7705	76/9032	.MOTOR, HYDRAULIC..... UOC:HSL	1
96	PAFZZ	4730994853091	K7705	76/9009	.ADAPTER, STRAIGHT, PI..... UOC:HSL	1

END OF FIGURE



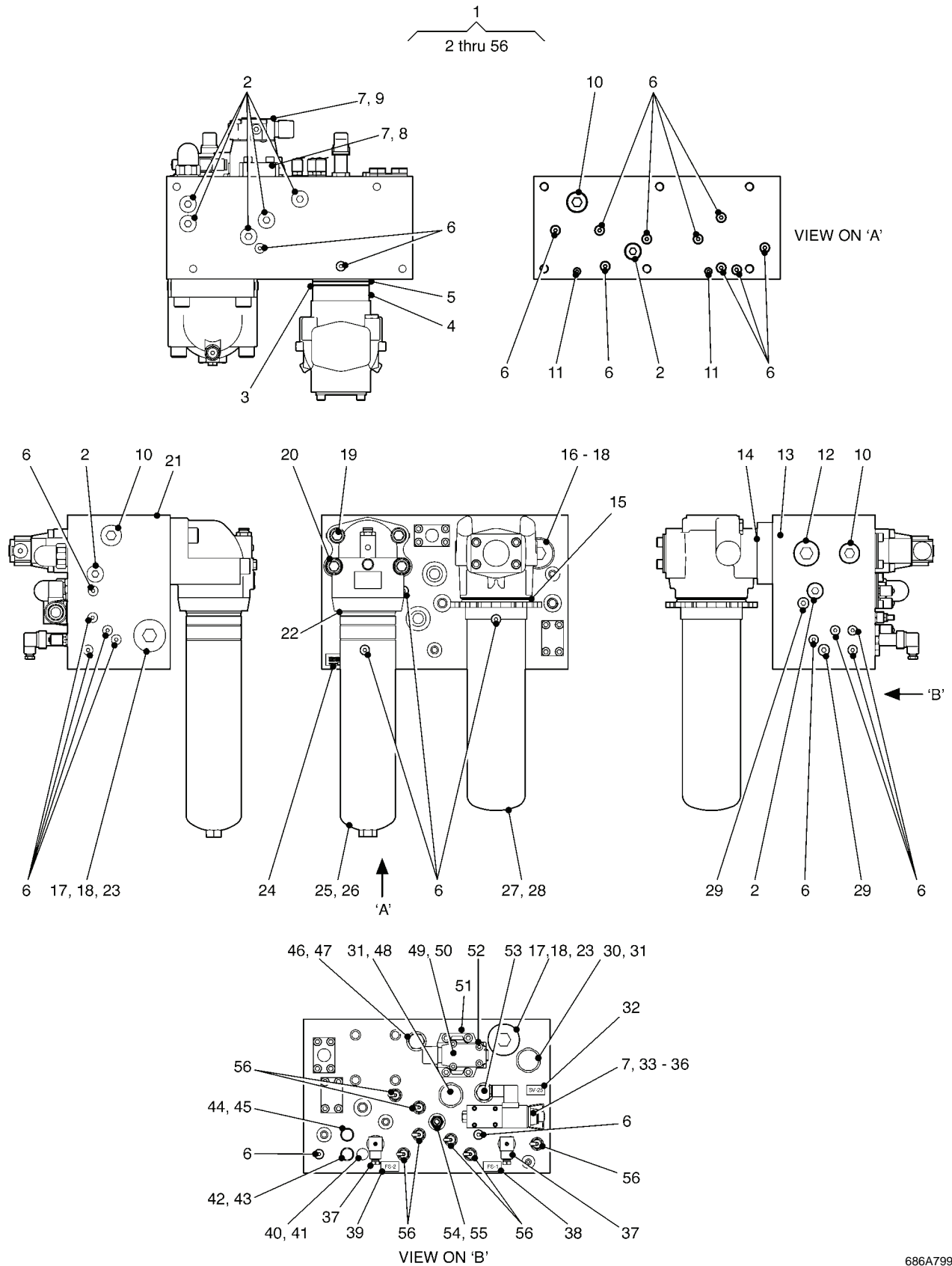

Figure 76. Manifold Assembly, Hydraulic

(1) ITEM NO	(2) SMR CODE	(3) NSN	(4) CAGEC	(5) PART NUMBER	(6) DESCRIPTION AND USABLE ON CODES(UOC)	(7) QTY
GROUP 400 CHASSIS						
FIG. 76 MANIFOLD ASSEMBLY, HYDRAULIC						
1	PBFFF	4730996657358	K7705	G406/8052	MANIFOLD ASSEMBLY, H..... UOC:HSL	1
2	XDFZZ		D0826	VS-R3/4 WD	.PLUG, PIPE G3/4IN..... UOC:HSL	8
3	XDFZZ		K7705	76/00007922	.RING, SEALING, TOROID 56.74 X 3.53.. UOC:HSL	1
4	PAFZZ	5340991542770	K7705	G406/8086	.PLATE, MOUNTING..... UOC:HSL	1
5	XDFZZ		K7705	76/00008592	.RING, SEALING, TOROID..... UOC:HSL	1
6	XDFZZ		D0826	VS-R1/4-WD	.PLUG, PIPE G1/4IN..... UOC:HSL	24
7	XDFZZ		K6647	00017453	.GASKET AND PREFORME..... UOC:HSL	8
8	XDFZZ		K6647	00017461	.GASKET AND PREFORME..... UOC:HSL	2
9	XDFZZ		K6647	00008768	.O-RING..... UOC:HSL	1
10	PAFZZ	4730123362534	D0826	VS-R1-WD	.PLUG, PIPE..... UOC:HSL	3
11	PAFZZ	4730121961501	D0826	VS-R1/8WD	.PLUG, PIPE G1/8IN..... UOC:HSL	2
12	XDFZZ		D0826	VS-R11/4-WD	.PLUG, PIPE..... UOC:HSL	1
13	PAFZZ	5306991513242	K7705	S606091245	.BOLT, INTERNAL WRENC M12 X 150MM LG UOC:HSL	4
14	XDFZZ		K6647	UK00834497	.BOLT, INTERNAL WRENC M12 X 35MM LG. UOC:HSL	4
15	XDFZZ		K6647	UK00828103	.PARTS KIT, SEAL REPL..... UOC:HSL	1
16	PFFZZ	4730991780962	K7705	76/VS-R11/2-WD	.PLUG, PIPE..... UOC:HSL	1
17	PAFZZ	4820144129911	F5989	M-SR30KE05-1X	.VALVE, CHECK..... UOC:HSL	3
18	XDFZZ		K6647	00313810	.PARTS KIT, SEAL REPL..... UOC:HSL	3
19	XDFZZ		K7705	S630092130	.SCREW, CAP, SOCKED HE M20 X 60MM LG. UOC:HSL	2
20	PFFZZ	5306997899023	K7705	S630092144	.BOLT, INTERNAL WRENC M20 X 160MM LG UOC:HSL	2
21	XDFZZ		K7705	G406/8072	.INTERFACE MANIFOLD..... UOC:HSL	1
22	XDFZZ		K6647	UK00835834	.PARTS KIT, SEAL REPL..... UOC:HSL	1
23	PAFZZ	5365996657399	K7705	76/9102	.PLUG, MACHINE THREAD..... UOC:HSL	2
24	PFFZZ	9905997474762	K7705	G406/8140/25	.PLATE, DESIGNATION..... UOC:HSL	1

(1) ITEM NO	(2) SMR CODE	(3) NSN	(4) CAGEC	(5) PART NUMBER	(6) DESCRIPTION AND USABLE ON CODES(UOC)	(7) QTY
25	PAOZZ	4330998332746	K7705	G406/8052/305	.FILTER,FLUID..... UOC:HSL	1
26	XDOZZ		K6647	UK00829743	.FILTER,ELEMENT,FLUI..... UOC:HSL	1
27	PAOZZ	4330995052096	K7705	G406/8889	.FILTER,FLUID..... UOC:HSL	1
28	XDOZZ		K6647	UK00839936	.FILTER,ELEMENT,FLUI..... UOC:HSL	1
29	PAFZZ	5365993321137	K7705	76/V5-R3/8-WD	.PLUG,MACHINE THREAD G3/4IN..... UOC:HSL	2
30	PAFZZ	4820995952390	K7705	G406/8052/325	.VALVE,REGULATING,FL..... UOC:HSL	1
31	XDFZZ		K6647	00310276	.PARTS KIT,SEAL REPL..... UOC:HSL	2
32	PFFZZ	9905994843324	K7705	G406/8140/33	.PLATE,DESIGNATION..... UOC:HSL	1
33	XDFZZ		F5989	4 WE6 D 6X/E G24 N4K4	.VALVE,LINEAR,DIRECT..... UOC:HSL	1
34	PAFZZ	5306995494681	K7705	S606091229	.BOLT,INTERNAL WRENC M5 X 55MM LG.. UOC:HSL	4
35	PFFZZ	4730998390121	K7705	76/00156476	.RESTRICTOR,FLUID FL (ORIFICE INSERT DIA 1.5 FOR WE6)..... UOC:HSL	1
36	XDFZZ		D1572	00021389	.COIL,ELECTRICAL..... UOC:HSL	1
37	XDFZZ		U3165	RC861CZ090HYM	.INDICATOR,FILTER WA..... UOC:HSL	2
38	PFFZZ	9905992124595	K7705	G406/8140/36	.PLATE,DESIGNATION (LABEL-ITEM 36). UOC:HSL	1
39	PFFZZ	9905994998145	K7705	G406/8140/37	.PLATE,DESIGNATION (LABEL-ITEM 37). UOC:HSL	1
40	PAFZZ	4730997295081	K7705	G406/8159	.RESTRICTOR,FLUID FL (SPECIAL ORIFICE)..... UOC:HSL	1
41	XDFZZ		D0826	VS-R1/4-WD	.PLUG,PIPE G1/4IN..... UOC:HSL	1
42	XDFZZ		54035	CSAD-XXN	.VALVE,SHUTTLE..... UOC:HSL	1
43	XDFZZ		K6647	UK00837003	.PARTS KIT,SEAL REPL..... UOC:HSL	1
44	PFFZZ	4820997239829	54035	CSAB-XXN	.VALVE,SHUTTLE..... UOC:HSL	1
45	XDFZZ		K6647	UK00839782	.PARTS KIT,SEAL REPL..... UOC:HSL	2
46	XDFZZ		54035	NQEB-XAN	.VALVE,SAFETY RELIEF..... UOC:HSL	1
47	XDFZZ		K6647	UK00836849	.PARTS KIT,SEAL REPL..... UOC:HSL	1
48	PAFZZ	4820992124596	K7705	G406/8052/330	.VALVE,REGULATING,FL..... UOC:HSL	1
49	XDFZZ		K7705	G406/8052/320	.VALVE,REGULATING,SY..... UOC:HSL	1



(1) ITEM NO	(2) SMR CODE	(3) NSN	(4) CAGEC	(5) PART NUMBER	(6) DESCRIPTION AND USABLE ON CODES(UOC)	(7) QTY
50	PAFZZ	5306998701376	K7705	S630091528	.BOLT,INTERNAL WRENC M10 X 50MM LG. UOC:HSL	4
51	XDFZZ		K7766	UK00834484	.BOLT,INTERNAL WRENC..... UOC:HSL	4
52	XDFZZ		K6647	UK00834493	.BOLT,INTERNAL WRENC..... UOC:HSL	4
53	PAFZZ	4730998924564	54035	LPFC-XHN	.MANIFOLD,HYDRAULIC..... UOC:HSL	1
54	XDFZZ		K7705	G406/8052/352	.VALVE,RELIEF,PRESSU..... UOC:HSL	1
55	XDFZZ		K6647	UK00836846	.PARTS KIT,SEAL REPL..... UOC:HSL	1
56	XDFZZ		U3134	SMK 20-G1/4-PC	.CONNECTOR,HYDRAULIC..... UOC:HSL	7

END OF FIGURE

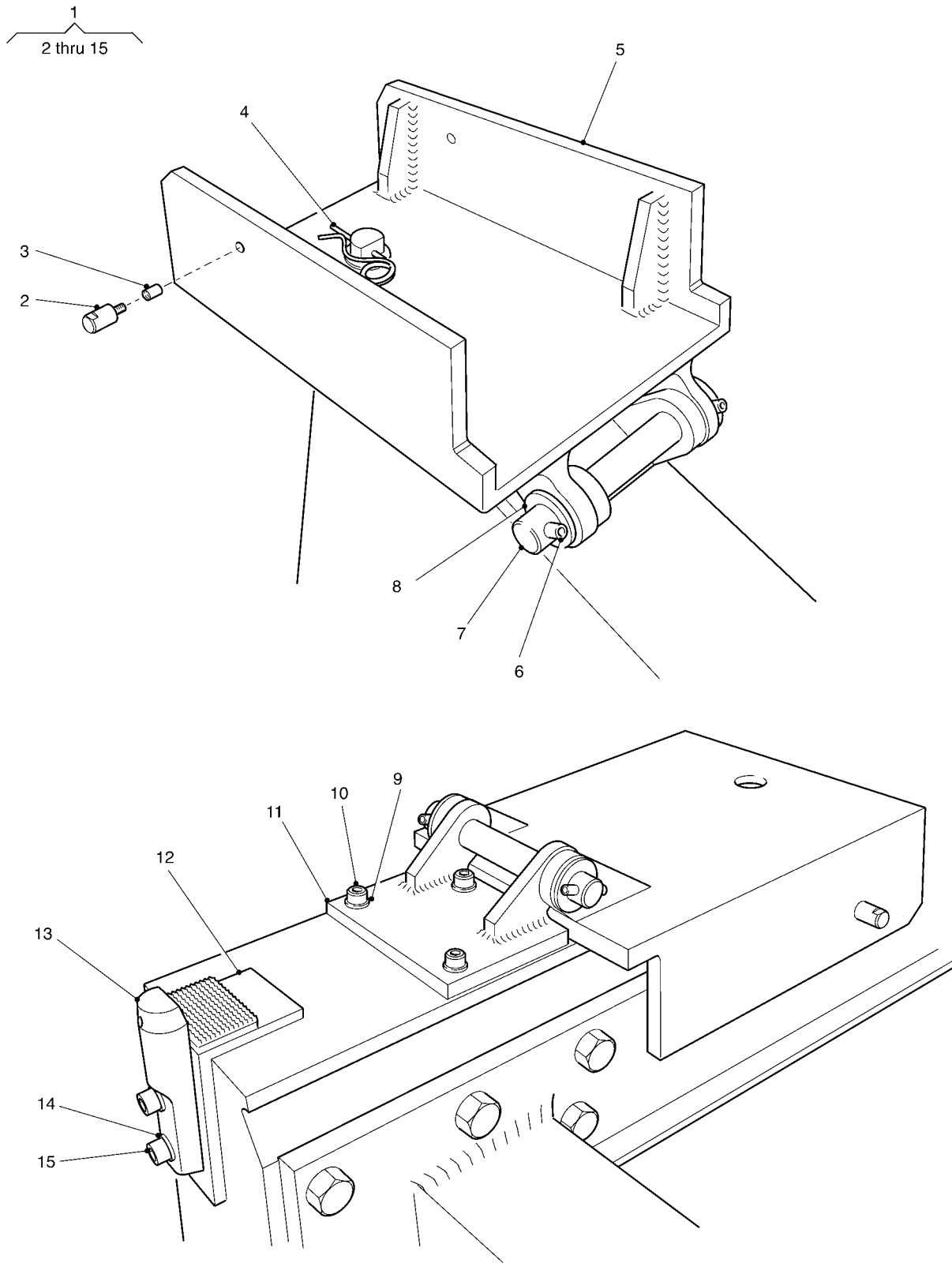

Figure 77. Positioning End Beam

(1) ITEM NO	(2) SMR CODE	(3) NSN	(4) CAGEC	(5) PART NUMBER	(6) DESCRIPTION AND USABLE ON CODES(UOC)	(7) QTY
GROUP 400 CHASSIS						
FIG. 77 POSITIONING END BEAM						
1	PBOOO	5420993357331	K7705	G316/4747/1	POSITIONING AID..... UOC:HSL	4
2	PAOZZ	5315997458246	K7705	G316/4747/22	.PIN, SHOULDER, HEADLE..... UOC:HSL	8
3	PAOZZ	5325993411159	K7705	F62450142664	.INSERT, SCREW THREAD M8 X 8DP..... UOC:HSL	8
4	PAOZZ	5315999316653	K0973	MEXE43550	.PIN, LOCK..... UOC:HSL	4
5	PFOZZ	5420994903987	K7705	G316/4747/2	.GUIDE FABRICATION..... UOC:HSL	4
6	XDOZZ		K7705	F62466132688	.PIN, SPRING 6MM X 40MM LG..... UOC:HSL	8
7	PAOZZ	5315994214761	K7705	G316/4747/4	.PIN, STRAIGHT, HEADLE..... UOC:HSL	4
8	PAOZZ	5310996798052	K7705	W6030121	.WASHER, FLAT M20..... UOC:HSL	8
9	PAOZZ	5310994941733	K7705	W6030614	.WASHER, LOCK M8..... UOC:HSL	16
10	PAOZZ	5305997757322	K7705	S606091421	.SCREW, CAP, SOCKET HE M8 X 20MM LG.. UOC:HSL	16
11	PFOZZ	5340993163361	K7705	G316/4747/3	.BRACKET, MOUNTING..... UOC:HSL	4
12	PFOZZ	5340997826764	K7705	G316/4747/24	.BRACKET, ANGLE..... UOC:HSL	4
13	PAOZZ	5315997239550	K7705	G316/4747/17	.PIN, SHOULDER, HEADLE..... UOC:HSL	4
14	PAOZZ	5310997584356	K7705	W6030114	.WASHER, FLAT M8..... UOC:HSL	8
15	PAOZZ	5306992195216	K7705	S606091426	.BOLT, INTERNAL WRENC M8 X 40MM LG.. UOC:HSL	8

END OF FIGURE

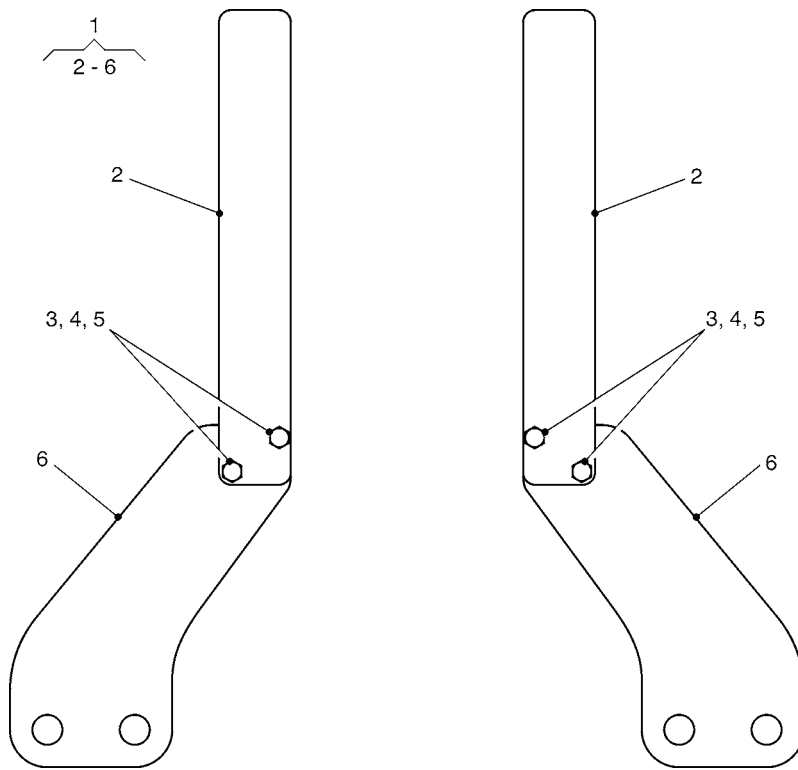

Figure 78. A-Frame Height Aid

(1) ITEM NO	(2) SMR CODE	(3) NSN	(4) CAGEC	(5) PART NUMBER	(6) DESCRIPTION AND USABLE ON CODES(UOC)	(7) QTY
					GROUP 400 CHASSIS	
					FIG. 78 A-FRAME HEIGHT AID	
1	PFOOO	5340994954288	K7705	G414/4746/2	HEIGHT AID (L.H. SIDE).....	1
					UOC:HSL	
1	PFOOO	5340991988904	K7705	G414/4746/6	HEIGHT AID (R.H. SIDE).....	1
					UOC:HSL	
2	PFOZZ	5340995072771	K7705	G414/4746/7	.PLATE,MOUNTING.....	2
					UOC:HSL	
3	PAOZZ	5305993691434	K7705	B606011221	.SCREW,CAP,HEXAGON H.....	4
					UOC:HSL	
4	PAOZZ	5310992821733	K7705	W6060112	.WASHER,FLAT.....	8
					UOC:HSL	
5	PAOZZ	5310995892194	K7705	N6061912	.NUT,SELF LOCKING.....	4
					UOC:HSL	
6	PFOZZ	5340999580040	K7705	G414/4746/13	.PLATE,MOUNTING.....	2
					UOC:HSL	

END OF FIGURE

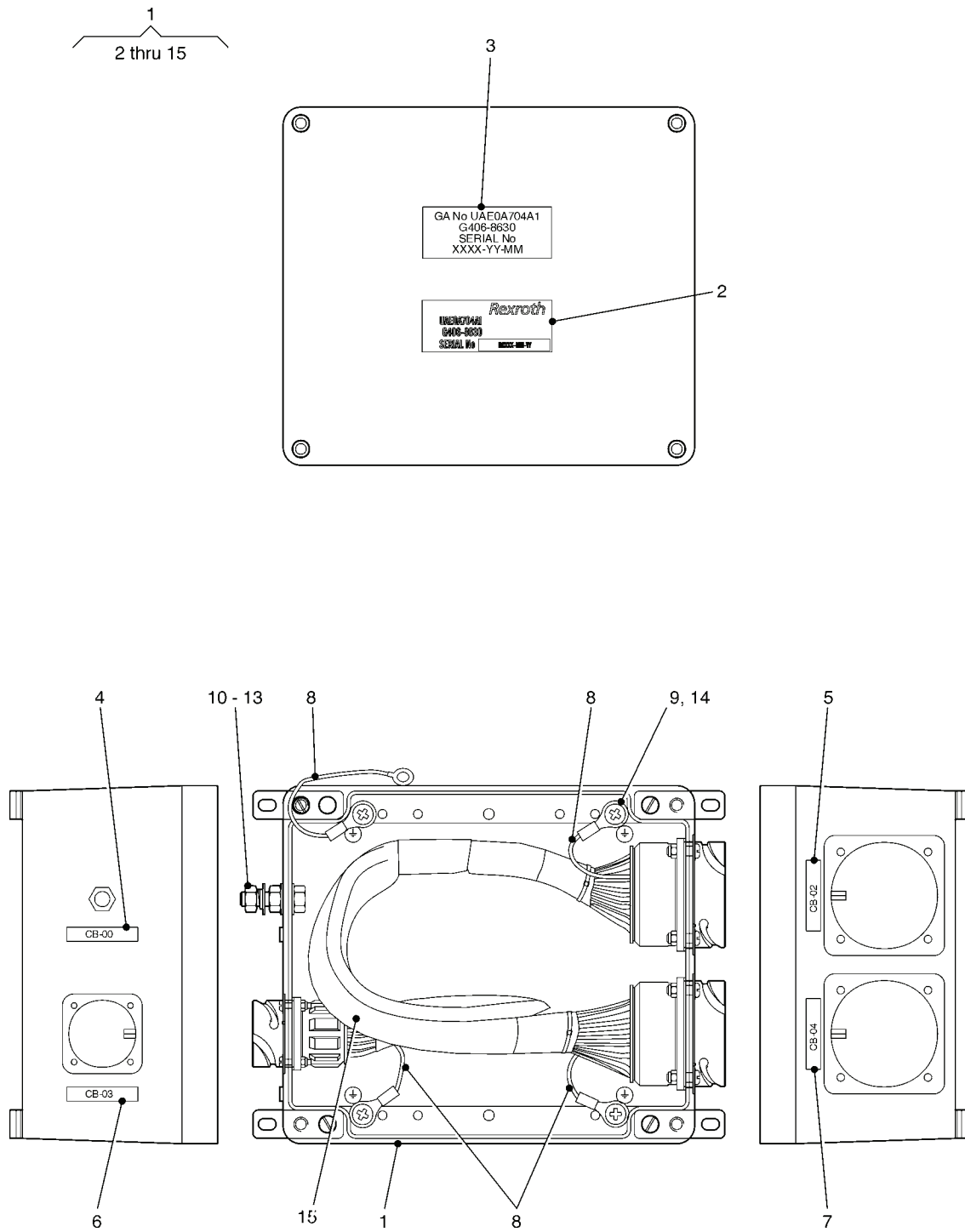

Figure 79. Junction Box (Chassis)

(1) ITEM NO	(2) SMR CODE	(3) NSN	(4) CAGEC	(5) PART NUMBER	(6) DESCRIPTION AND USABLE ON CODES(UOC)	(7) QTY
GROUP 400 CHASSIS						
FIG. 79 JUNCTION BOX (CHASSIS)						
1	PBOOO	5975996042417	K7705	G406/8630	INTERCONNECTING BOX (CHASSIS)..... UOC:HSL	1
2	PAOZZ	7690993276536	K7705	G406/8677/2	.MARKER,IDENTIFICATI..... UOC:HSL	1
3	PAOZZ	7690996657836	K7705	G406/8675/2	.MARKER,IDENTIFICATI..... UOC:HSL	1
4	PAOZZ	7690993204599	K7705	G406/8676/9	.MARKER,IDENTIFICATI..... UOC:HSL	1
5	PAOZZ	7690999327305	K7705	G406/8676/10	.MARKER,IDENTIFICATI..... UOC:HSL	1
6	PAOZZ	7690993792033	K7705	G406/8676/11	.MARKER,IDENTIFICATI..... UOC:HSL	1
7	XDOZZ		K7705	G406/8676/12	.MARKER,IDENTIFCATIO..... UOC:HSL	1
8	XDOZZ		K7705	80/44A0111-16-45	.WIRE,ELECTRICAL 16 AWG..... UOC:HSL	1
9	XDOZZ		00779	34150	.TERMINAL,LUG (RED M6)..... UOC:HSL	5
10	XDOZZ		K7705	76/130-369	.BOLT,MACHINE..... UOC:HSL	1
11	PAOZZ	5310992128135	K7705	76/289-146	.WASHER,FLAT M8..... UOC:HSL	3
12	PAOZZ	5310992344465	K2504	530-854	.WASHER,LOCK M8..... UOC:HSL	1
13	PAOZZ	5310123548247	C7775	224-0676	.NUT,PLAIN,HEXAGON M8..... UOC:HSL	2
14	XDOZZ		08645	93117	.SCREW,ASSEMBLED WAS M6 X 10MM LG.. UOC:HSL	5
15	XDOZZ		K7705	78/MEA520	.INSULATION SLEEVING..... UOC:HSL	1

END OF FIGURE

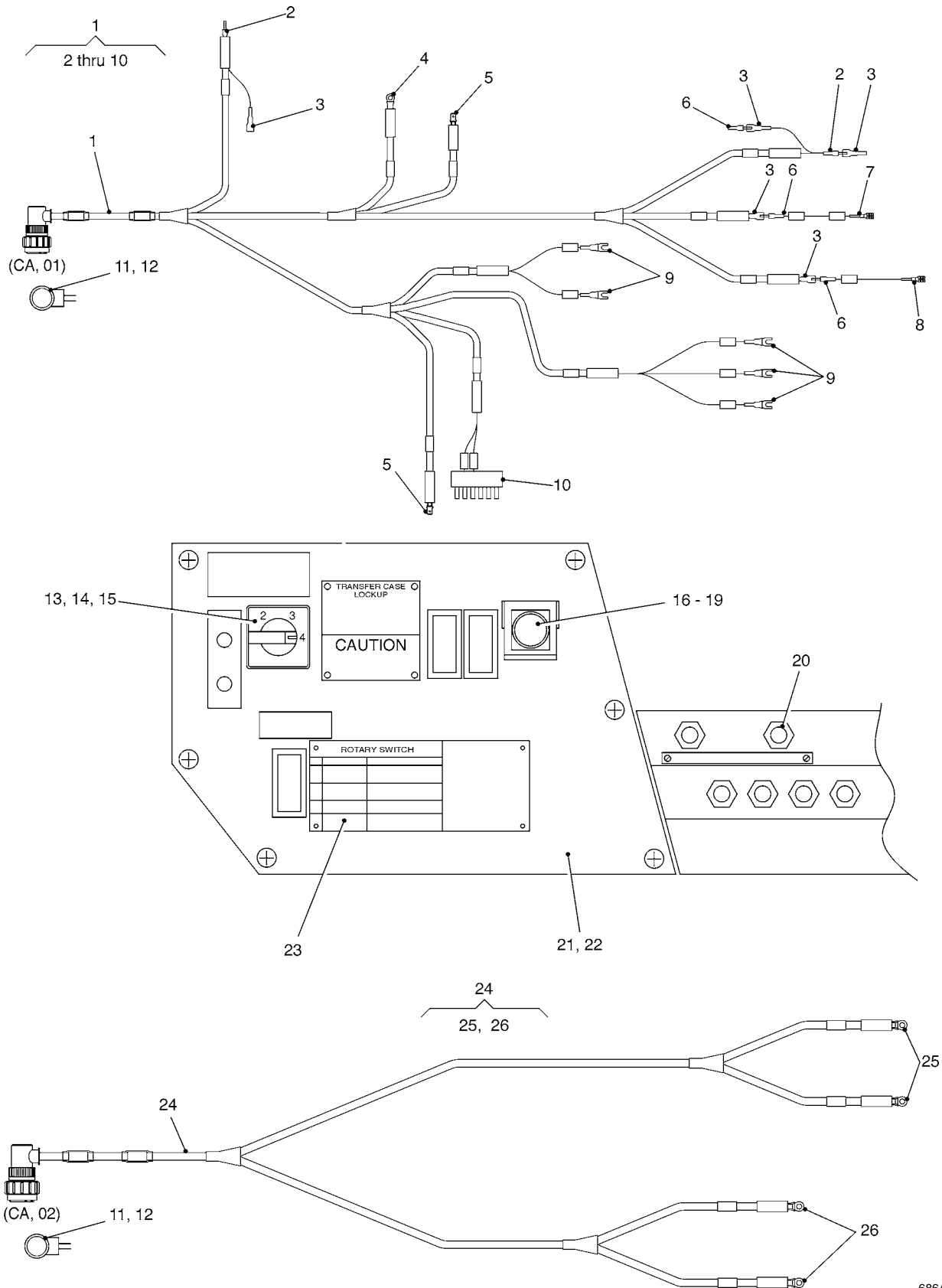

Figure 80. Interface Installation



(1) ITEM NO	(2) SMR CODE	(3) NSN	(4) CAGEC	(5) PART NUMBER	(6) DESCRIPTION AND USABLE ON CODES(UOC)	(7) QTY
GROUP 400 CHASSIS						
FIG. 80 INTERFACE INSTALLATION						
1	PAOOO	6150993580104	K7705	G406/8742	CABLE ASSEMBLY, SPEC (HARNESS 42)... UOC:HSL	1
2	PAOZZ	5940992608484	K7705	76/118-5871	.TERMINAL, FEEDTHRU (RED BULLET)... UOC:HSL	2
3	PAOZZ	5940999957869	K7705	76/118-5792	.TERMINAL, FEEDTHRU (RED BULLET)... UOC:HSL	8
4	XDOZZ		K7705	76/447-853	.TERMINAL, LUG (RED M4)..... UOC:HSL	1
5	PAOZZ	5940991476076	K7705	76/361-9528	.TERMINAL, QUICK DISC (RED)(PIGGY BACK)..... UOC:HSL	2
6	XDOZZ		K7705	534-301	.TERMINAL (RED BULLET)..... UOC:HSL	3
7	XDOZZ		K7705	76/246-6553	.TERMINAL, RECEPTACLE..... UOC:HSL	1
8	XDOZZ		K7705	12103881	.TERMINAL, RECEPTACLE..... UOC:HSL	1
9	PAOZZ	5940998585596	K7705	76/447-998	.TERMINAL, LUG (RED SPADE 3.5MM).... UOC:HSL	5
10	XDOZZ		K7705	77/12015799	.CONNECTOR, PLUG, ELEC..... UOC:HSL	5
11	XDOZZ		K7705	77/SB22FPGS	GASKET..... UOC:HSL	2
12	PAOZZ	5305992484204	K2504	281-243	SCREW, CAP, HEXAGON H M4 X 16MM LG... UOC:HSL	8
13	PBOZZ	5930992297718	K7705	77/9160	SWITCH, ROTARY..... UOC:HSL	1
14	PAOZZ	5305993484064	K7705	76/9127	SCREW, MACHINE M3 X 12MM LG..... UOC:HSL	4
15	XDOZZ		K1479	521-917	NUT, SELF-LOCKING, HE M3..... UOC:HSL	4
16	PAOZZ	5930998666814	K7705	77/9194	PUSH BUTTON (EMERGENCY STOP)..... UOC:HSL	1
17	XDOZZ		37833	ZB2-BZ6	COVER, ACCESS..... UOC:HSL	1
18	PAOZZ	5305998333168	K2504	560-580	SCREW, MACHINE M3 X 6MM LG..... UOC:HSL	4
19	XDOZZ		K2504	527-369	WASHER, FLAT M3..... UOC:HSL	8
20	PAOZZ	5925995082546	K7705	77/9161	THERMAL RELEASE, CIR 50A..... UOC:HSL	1
21	XDOZZ		K7705	76/9156	INSULATION SLEEVING..... UOC:HSL	1
22	PAOZZ	5905998333139	K7705	G406/8627/18	RESISTOR ASSEMBLY, F..... UOC:HSL	1
23	PAOZZ	7690998655033	K7705	G406/8679	MARKER, IDENTIFICATI (SELECTOR SWITCH)..... UOC:HSL	1

(1) ITEM NO	(2) SMR CODE	(3) NSN	(4) CAGEC	(5) PART NUMBER	(6) DESCRIPTION AND USABLE ON CODES(UOC)	(7) QTY
24	PAOOO	6150992798481	K7705	G406/8743	CABLE ASSEMBLY,SPEC (HARNES 45)... UOC:HSL	1
25	PAOZZ	5940997240260	K7705	76/214-3632	.TERMINAL,LUG (M10 YELLOW)..... UOC:HSL	2
26	PAOZZ	5940997005890	K7705	76/447-948	.TERMINAL,LUG (M4 YELLOW)..... UOC:HSL	2

END OF FIGURE



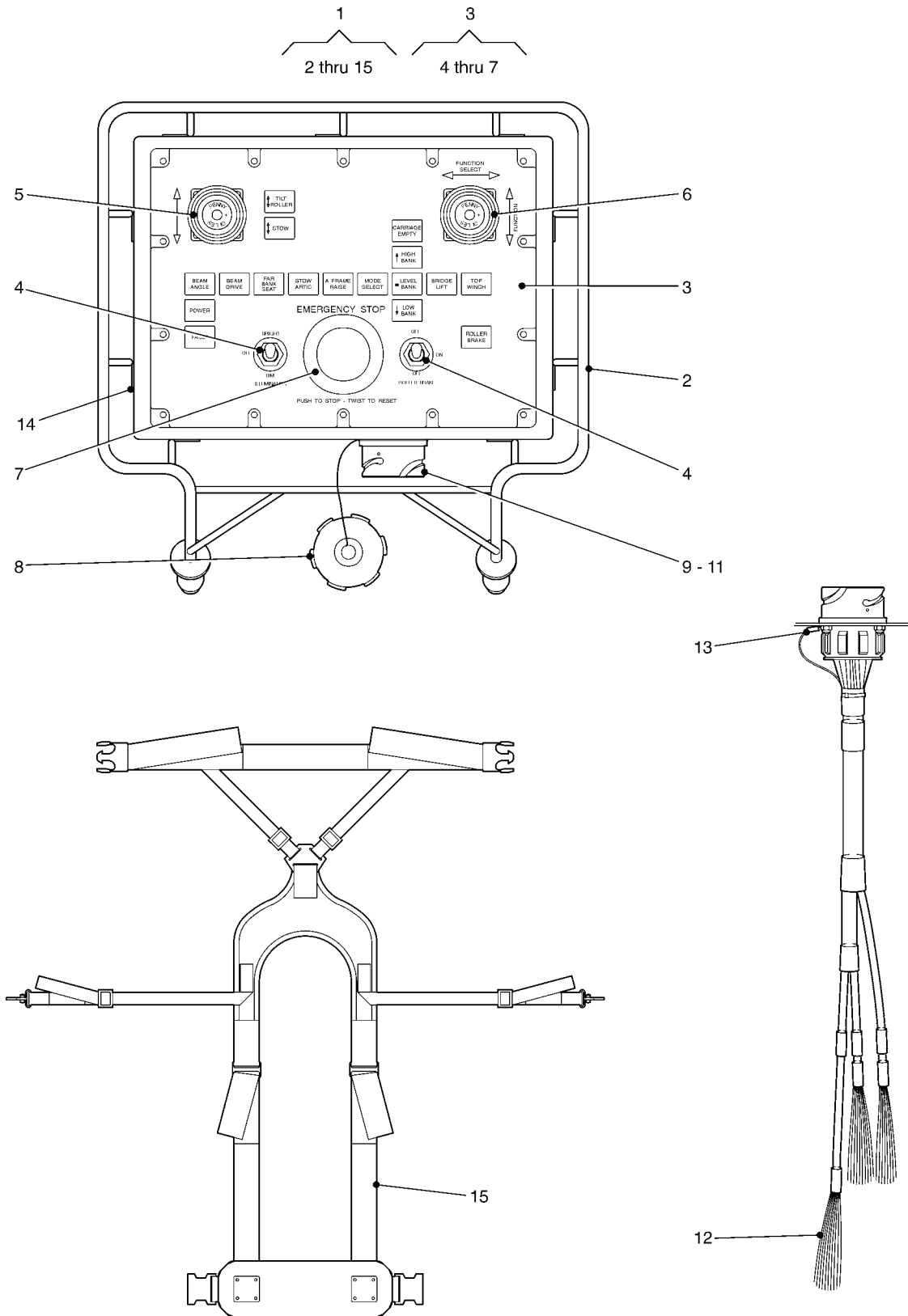

Figure 81. Chest Pack Assembly

(1) ITEM NO	(2) SMR CODE	(3) NSN	(4) CAGEC	(5) PART NUMBER	(6) DESCRIPTION AND USABLE ON CODES(UOC)	(7) QTY
GROUP 400 CHASSIS						
FIG. 81 CHEST PACK ASSEMBLY						
1	PAOLL	5420994928971	K7705	G406/8660	CHEST PACK ASSEMBLY..... UOC:HSL	1
2	PFOZZ	5420998771672	K7705	G406/8664	.FRAME,CHEST PACK..... UOC:HSL	1
3	XDOOL		K7705	G406/8777	.PANEL,CONTROL,CHEST..... UOC:HSL	1
4	XDOZZ		K7705	78/U1024	..BOOT,DUST AND MOIST..... UOC:HSL	2
5	XDOZZ		K7705	77/9183	..HANDLE,MANUAL CONTR (JOYSTICK CONTROL)..... UOC:HSL	1
6	XDOZZ		K7705	77/9182	..HANDLE,MANUAL CONTR (JOYSTICK CONTROL)..... UOC:HSL	1
7	PAOZZ	5930994988984	K7705	77/9193	..PUSH BUTTON (EMERGENCY STOP)..... UOC:HSL	1
8	PAOZZ	5935997625369	K2323	ABB-28-XPCA	.COVER,ELECTRICAL,CO..... UOC:HSL	1
9	PAOZZ	5305997619602	K7705	76/9120	.SCREW,MACHINE M3.5 X 16MM LG..... UOC:HSL	4
10	XDOZZ		K7705	76/9118	.WASHER,LOCK M3.5..... UOC:HSL	4
11	PAOZZ	5310994997636	K2504	521-923	.NUT,SELF-LOCKING,HE M3.5..... UOC:HSL	4
12	PAOZZ	6145999393160	K1010	44A-0111-16-45	.WIRE,ELECTRICAL..... UOC:HSL	1
13	XDOZZ		K7705	77/B1061401	.TERMINAL,LUG..... UOC:HSL	1
14	XDOZZ		K7705	76/9123	.SCREW,MACHINE M5 X 8MM..... UOC:HSL	9
15	XDOZZ		K7705	G406/8665	.HARNES,SAFETY,INDU..... UOC:HSL	1

END OF FIGURE

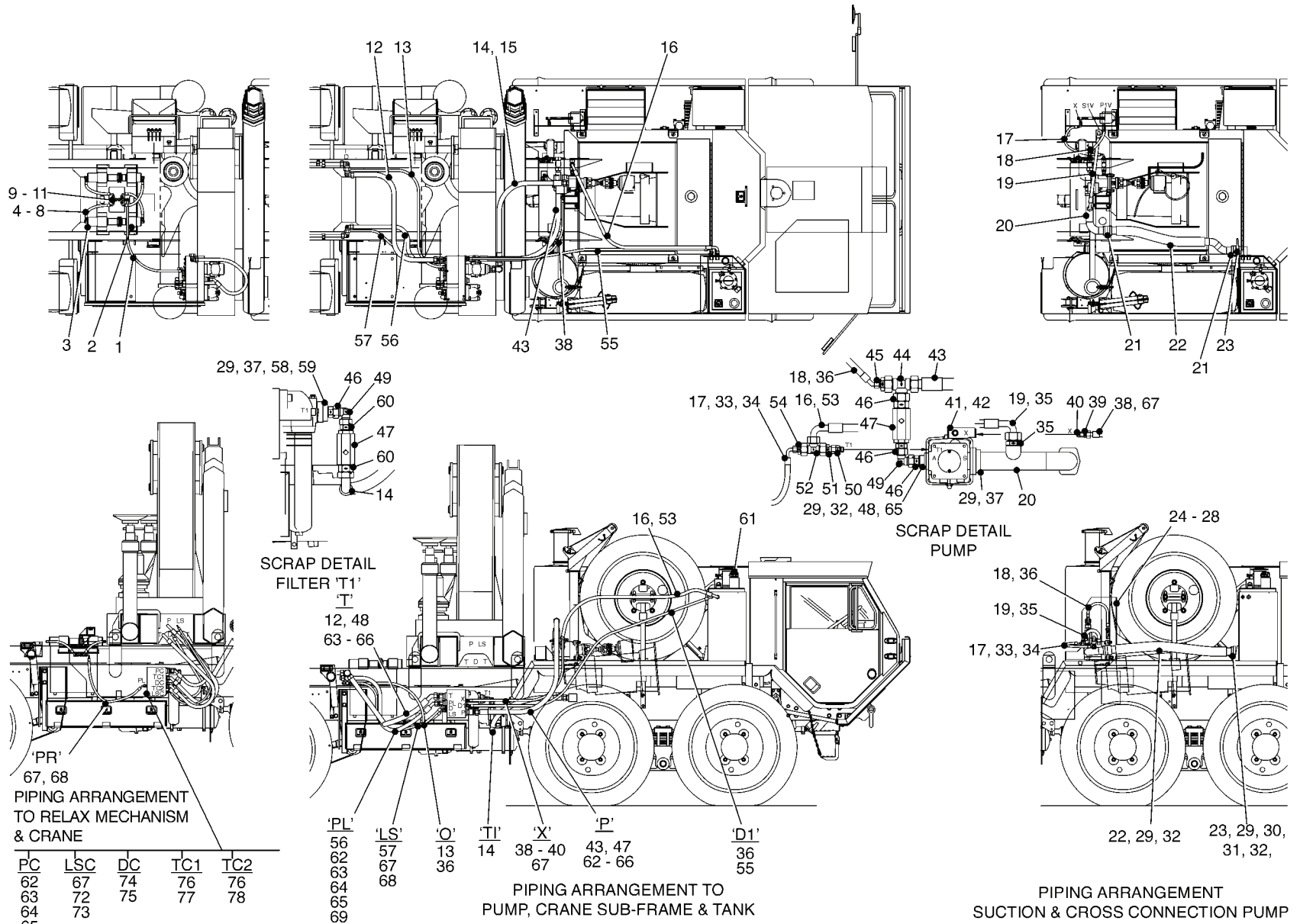

Figure 82. Chassis Hydraulics (Sheet 1 of 3)

686A848

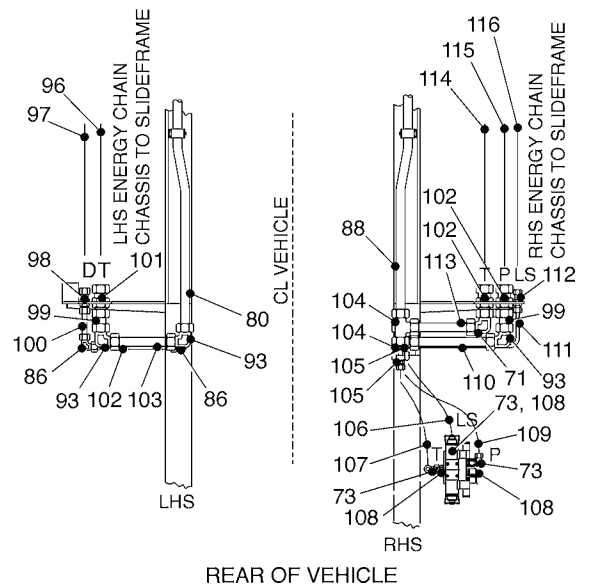
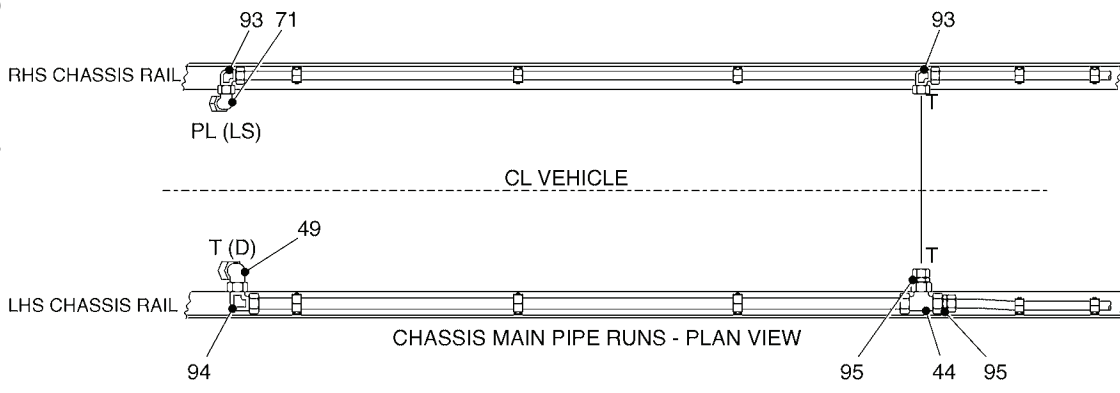
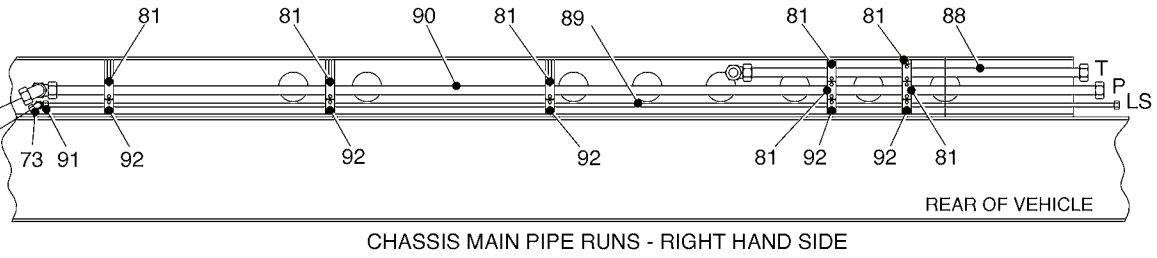
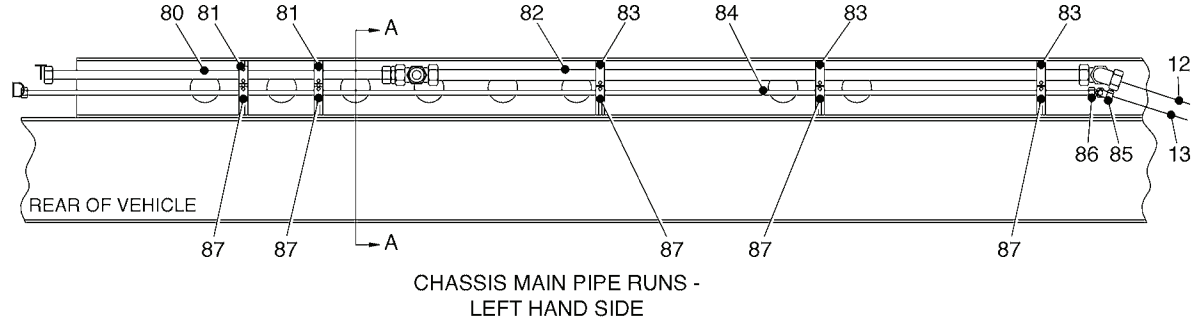
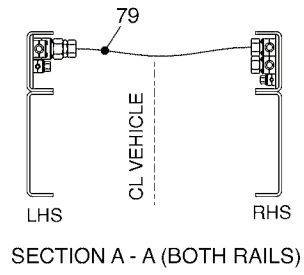
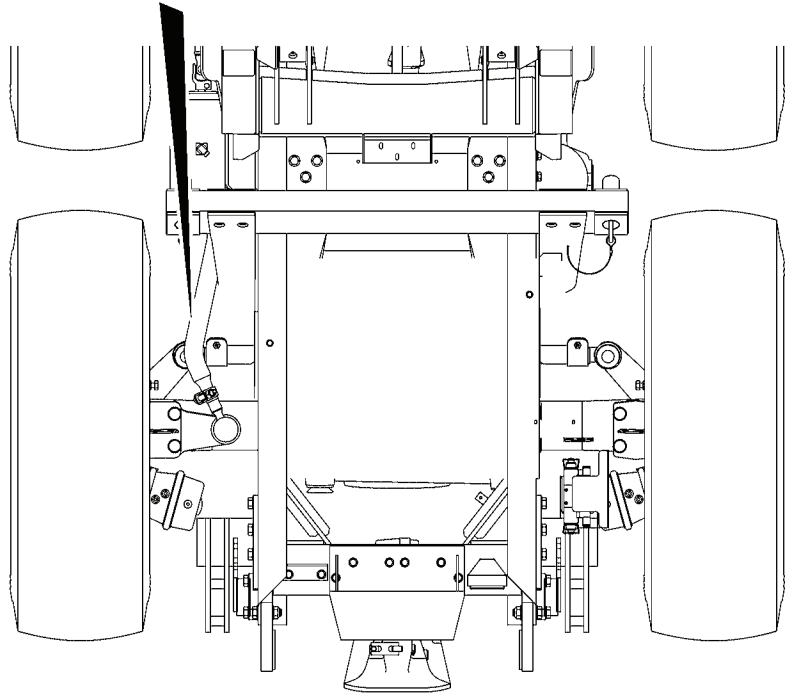
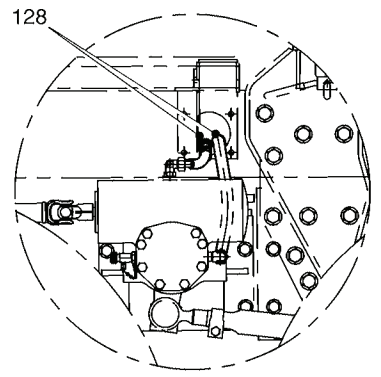
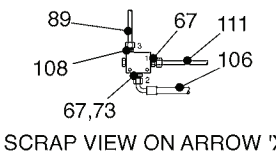

Figure 82. Chassis Hydraulics (Sheet 2 of 3)

686A847



PLAN VIEW - REAR WHEEL SET



SCRAP VIEW ON ARROW 'X'

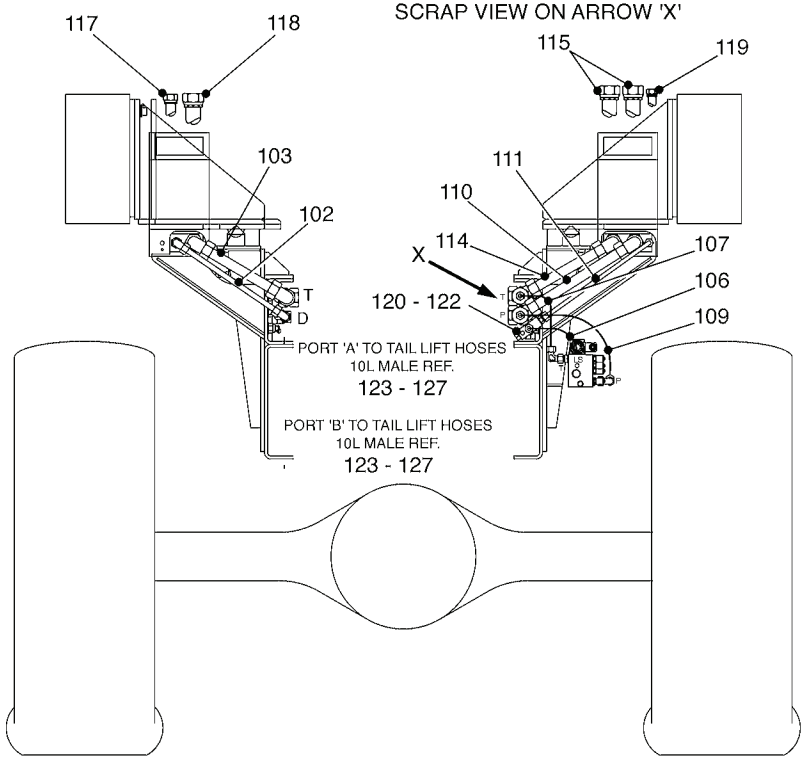

VIEW ON REAR OF SUBFRAME LOOKING FORWARD

Figure 82. Chassis Hydraulics (Sheet 3 of 3)



(1) ITEM NO	(2) SMR CODE	(3) NSN	(4) CAGEC	(5) PART NUMBER	(6) DESCRIPTION AND USABLE ON CODES(UOC)	(7) QTY
GROUP 5 HYDRAULIC SYSTEM						
GROUP 500 GENERAL HYDRAULIC SYSTEM						
FIG. 82 CHASSIS HYDRAULICS						
1	PAOZZ	4720997535059	K7705	G406/4950/6	HOSE ASSEMBLY, NONME..... UOC:HSL	1
2	PFOZZ	5420995771697	K7705	G406/8034	CYLINDER..... UOC:HSL	2
3	PFOZZ	5420997238854	K7705	G406/8035	CYLINDER..... UOC:HSL	2
4	PAOZZ	4730995494844	K7705	76/RSWV12SR-WD	CONNECTOR, MULTIPLE,..... UOC:HSL	4
5	PAOZZ	4720996657335	K7705	G406/4958/1-62A	HOSE ASSEMBLY, NONME (MARK 62A)..... UOC:HSL	1
6	PAOZZ	4720995552759	K7705	G406/4958/1-62B	HOSE ASSEMBLY, NONME (MARK 62B)..... UOC:HSL	1
7	PAOZZ	4720994249736	K7705	G406/4958/1-62C	HOSE ASSEMBLY, NONME (MARK 62C)..... UOC:HSL	1
8	PAOZZ	4720998518201	K7705	G406/4958/1-62D	HOSE ASSEMBLY, NONME (MARK 62D)..... UOC:HSL	1
9	PAOZZ	4730991498673	K7705	76/KV12S	CROSS, TUBE..... UOC:HSL	1
10	PAOZZ	4730994077107	K7705	76/TV12S	TEE, HOSE..... UOC:HSL	1
11	PAOZZ	4730994714961	K7705	76/SNV12S	UNION, TUBE (COUPLING)..... UOC:HSL	1
12	PAOZZ	4720992596233	K7705	G406/4950/1	HOSE ASSEMBLY, NONME (MARK 1)..... UOC:HSL	1
13	PAOZZ	4720999616348	K7705	G406/4950/4	HOSE ASSEMBLY, NONME (MARK 4)..... UOC:HSL	1
14	PAOZZ	4720995511372	K7705	G406/4950/8	HOSE ASSEMBLY, NONME (MARK 8)..... UOC:HSL	1
15	PFOZZ	4730995192203	K7705	76/9030	ADAPTER, STRAIGHT, PI..... UOC:HSL	1
16	PAOZZ	4720999847853	K7705	G406/4950/12	HOSE ASSEMBLY, NONME (MARK 12)..... UOC:HSL	1
17	PAOZZ	4720999578770	K7705	G406/4950/13	HOSE ASSEMBLY, NONME (MARK 13)..... UOC:HSL	1
18	PAOZZ	4720994712621	K7705	G406/4950/11	HOSE ASSEMBLY, NONME (MARK 11)..... UOC:HSL	1
19	PAOZZ	4720995892206	K7705	G406/4950/14	HOSE ASSEMBLY, NONME (MARK 14)..... UOC:HSL	1
20	PAOZZ	4710991475929	K7705	G413/4902/14	TUBE ASSEMBLY, METAL (IDENT. CT1)..... UOC:HSL	1
21	PAOZZ	5331993143116	K7705	76/4275	O-RING..... UOC:HSL	2
22	PAOZZ	4720991475930	K7705	G406/4898/1	HOSE ASSEMBLY, NONME (SUCTION HOSE). UOC:HSL	1
23	PAOZZ	4820995841891	K7705	G406/8137	VALVE, BUTTERFLY (AB 16S)..... UOC:HSL	1

(1) ITEM NO	(2) SMR CODE	(3) NSN	(4) CAGEC	(5) PART NUMBER	(6) DESCRIPTION AND USABLE ON CODES(UOC)	(7) QTY
24	PAOZZ	5305992775651	K7705	S606091628	SCREW,CAP,SOCKET HE M12 X 50MM LG.. UOC:HSL	2
25	PAOZZ	5305997363655	K7705	S606091638	SCREW,CAP,SOCKET HE M12 X 100MM LG. UOC:HSL	2
26	XDOZZ		K7705	W6060116	WASHER,FLAT M12..... UOC:HSL	4
27	PAOZZ	5310997623073	K7705	N6061916	NUT,SELF-LOCKING,HE M12..... UOC:HSL	4
28	PAOZZ	5307996664214	K7705	S606091326	STUD,SHOULDERED M5 X 40MM LG..... UOC:HSL	3
29	PAOZZ	5310992540167	K7705	W6030616	WASHER,SPRING TENSI M12..... UOC:HSL	16
30	PAOZZ	5310991312217	K7705	W6030613	WASHER,LOCK M6..... UOC:HSL	4
31	PAOZZ	5305991314608	K7705	S606071324	SCREW,CAP,SOCKET HE M6 X 30MM LG... UOC:HSL	4
32	PAOZZ	5305994553106	K7705	S630091626	SCREW,CAP,SOCKET HE M12 X 40 MM LG. UOC:HSL	8
32	PAOZZ	5305997242970	K7705	S606091625	SCREW,CAP,SOCKET HE..... UOC:HSL	4
33	PAOZZ	4730999822598	K7705	76/GAV12SM	COUPLING,HOSE..... UOC:HSL	2
34	PAOZZ	5330993711089	K7705	76/DBS418	SEAL,PLAIN ENCASED..... UOC:HSL	1
35	PAOZZ	4730992300167	K7705	76/GEV25SR-WD	ADAPTER,STRAIGHT,PI..... UOC:HSL	2
36	PAOZZ	4730998449633	K7705	76/GEV16SR-WD	ADAPTER,STRAIGHT,PI..... UOC:HSL	4
37	PAOZZ	5305994231494	K7705	S606091627	SCREW,CAP,SOCKET HE M12 X 45MM LG.. UOC:HSL	20
38	PAOZZ	4720993747279	K7705	G406/4950/9	HOSE ASSEMBLY,NONME (MARK 9)..... UOC:HSL	1
39	PFOZZ	4730998955128	K7705	76/9062	ADAPTER,STRAIGHT,PI..... UOC:HSL	1
40	PFOZZ	4730991555592	K7705	76/00171455	REDUCER,PIPE..... UOC:HSL	1
41	PAFLL	4320997239860	K7705	G406/8049/1	PUMP UNIT,HYDRAULIC (LAUNCHER PUMP) UOC:HSL	1
42	PPFZZ	9905994941753	K7705	G406/8141/22	PLATE,DESIGNATION..... UOC:HSL	1
43	PAOZZ	4720993302239	K7705	G406/4950/10	HOSE ASSEMBLY,NONME (MARK 10)..... UOC:HSL	1
44	PAOZZ	4730994380220	K7705	76/TV38S	ELBOW,TUBE..... UOC:HSL	2
45	PAOZZ	4730997239848	K7705	76/REDVD38/16S	REDUCER,HOSE..... UOC:HSL	1
46	PFOZZ	4730999353392	K7705	76/9096	REDUCER,PIPE..... UOC:HSL	3
47	PAOZZ	4820996843966	K7705	G406/8138	VALVE,CHECK..... UOC:HSL	2
48	PFOZZ	4730997998017	K7705	76/9065	FLANGE,PIPE..... UOC:HSL	1

(1) ITEM NO	(2) SMR CODE	(3) NSN	(4) CAGEC	(5) PART NUMBER	(6) DESCRIPTION AND USABLE ON CODES(UOC)	(7) QTY
49	PAOZZ	4730996657333	K7705	76/EWVD38S	ELBOW, TUBE..... UOC:HSL	3
50	PAOZZ	4730997239849	K7705	76/9094	REDUCER, HOSE..... UOC:HSL	1
51	PAOZZ	4730996058792	K7705	76/REDVD25/16S	REDUCER, HOSE..... UOC:HSL	1
52	PAOZZ	4730999578778	K7705	76/TV25S	TEE, HOSE..... UOC:HSL	1
53	PAOZZ	4730993115068	K7705	76/9067	COUPLING, HOSE..... UOC:HSL	1
54	PAOZZ	4730998387223	K7705	76/REDVD25/12S	COUPLING, HOSE..... UOC:HSL	1
55	PAOZZ	4720994795721	K7705	G406/4950/7	HOSE ASSEMBLY, NONME (MARK 7)..... UOC:HSL	1
56	PAOZZ	4720997404906	K7705	G406/4950/2	HOSE ASSEMBLY, NONME (MARK 2)..... UOC:HSL	1
57	PAOZZ	4720999578803	K7705	G406/4950/5	HOSE ASSEMBLY, NONME (MARK 5)..... UOC:HSL	1
58	PAOZZ	5331998102945	K7705	76/4225	O-RING..... UOC:HSL	1
59	PAOZZ	4730998738166	K7705	76/9095	FLANGE, PIPE..... UOC:HSL	1
60	PFOZZ	4730995898360	K7705	76/GEV38SR-WD	ADAPTER, STRAIGHT, PI..... UOC:HSL	2
61	PAOZZ	5930996657352	K7705	G406/8139	SWITCH, LIQUID LEVEL..... UOC:HSL	1
62	XDOZZ		K7705	76/CFS-102-GAS	FLANGE, PIPE..... UOC:HSL	4
63	PAOZZ	5305997535063	K7705	S630091525	SCREW, CAP, SOCKET HE M10 X 35MM LG.. UOC:HSL	16
64	PAOZZ	5310992123975	K7705	W6090609	WASHER, LOCK M10..... UOC:HSL	16
65	PAOZZ	5331999947085	K7705	76/4131	O-RING..... UOC:HSL	5
66	PFOZZ	4720994193107	K7705	G406/4940/4	SLEEVE, TRUCK..... UOC:HSL	1
67	PAOZZ	4730997478868	K7705	76/GEV12SR-WD	ADAPTER, STRAIGHT, PI..... UOC:HSL	4
68	PFOZZ	5975996657825	K7705	76/233-452	STRAP, TIEDOWN, ELECT..... UOC:HSL	7
69	PAOZZ	4730998178894	K7705	76/GEV30SR1-WD	ADAPTER, STRAIGHT, PI..... UOC:HSL	2
70	PAOZZ	4720998501073	K7705	G406/4951/1	HOSE ASSEMBLY, NONME (MARK 16)..... UOC:HSL	1
71	PAOZZ	4730998073884	K7705	76/EWVD30S	ELBOW, TUBE..... UOC:HSL	3
72	PAOZZ	4720994928874	K7705	G406/4951/5	HOSE ASSEMBLY, NONME (MARK 19)..... UOC:HSL	1
73	PAOZZ	4730995121459	K7705	76/EWVD12S	ELBOW, TUBE..... UOC:HSL	5
74	XDOZZ		K7705	76/GEV18LR-WD	ADAPTER, STRAIGHT, PI..... UOC:HSL	1

(1) ITEM NO	(2) SMR CODE	(3) NSN	(4) CAGEC	(5) PART NUMBER	(6) DESCRIPTION AND USABLE ON CODES(UOC)	(7) QTY
75	PAOZZ	4720992564408	K7705	G406/4951/4	HOSE ASSEMBLY, NONME (MARK 18)..... UOC:HSL	1
76	PAOZZ	4730992513542	K7705	76/GEV28LR-WD	ADAPTER, STRAIGHT, PI..... UOC:HSL	2
77	PAOZZ	4720991908903	K7705	G406/4951/2	HOSE ASSEMBLY, NONME (MARK 17)..... UOC:HSL	1
78	PAOZZ	4720994904044	K7705	G406/4951/3	HOSE ASSEMBLY, NONME (MARK 17A)..... UOC:HSL	1
79	PAOZZ	4720999744383	K7705	G406/4950/3	HOSE ASSEMBLY, NONME (MARK 3)..... UOC:HSL	1
80	PAOZZ	4710999169577	K7705	G413/4902/2	TUBE ASSEMBLY, METAL (IDENT. CA2 L). UOC:HSL	1
81	PAOZZ	5340993998188	K7705	76/9052	CLAMP, BLOCK..... UOC:HSL	9
82	PAOZZ	4710991604496	K7705	G413/4902/3	TUBE ASSEMBLY, METAL (IDENT. CA3 L). UOC:HSL	1
83	PAOZZ	5340999917156	K7705	76/9060	CLAMP, LOOP..... UOC:HSL	3
84	PAOZZ	4710999683319	K7705	G413/4902/6	TUBE ASSEMBLY, METAL (IDENT. CA6 L). UOC:HSL	1
85	PAOZZ	4730991622577	K7705	76/EWVD16S	ELBOW, TUBE..... UOC:HSL	1
86	PAOZZ	4730995650617	K7705	76/WV16S	ELBOW, TUBE..... UOC:HSL	3
87	PAOZZ	5340993187152	K7705	76/9050	CLAMP, BLOCK..... UOC:HSL	5
88	PAOZZ	4710997552132	K7705	G413/4902/10	TUBE ASSEMBLY, METAL (IDENT. CA10).. UOC:HSL	1
89	PAOZZ	4710997297245	K7705	G413/4902/13	TUBE ASSEMBLY, METAL (IDENT. CA13).. UOC:HSL	1
90	PAOZZ	4710993274283	K7705	G413/4902/8	TUBE ASSEMBLY, METAL (IDENT. CA8)... UOC:HSL	1
91	PAOZZ	4730994614373	K7705	76/WV12S	ELBOW, TUBE..... UOC:HSL	1
92	PAOZZ	5340991314596	K7705	76/9049	CLAMP, LOOP..... UOC:HSL	5
93	PAOZZ	4730992283763	K7705	76/WV30S	ELBOW, TUBE..... UOC:HSL	5
94	PAOZZ	4730993100105	K7705	76/WV38S	ELBOW, TUBE..... UOC:HSL	1
95	PAOZZ	4730991591655	K7705	76/REDVD38/30S	REDUCER, PIPE..... UOC:HSL	2
96	PAOZZ	4720994129029	K7705	G406/4950/20	HOSE ASSEMBLY, NONME (MARK 102)..... UOC:HSL	1
97	PAOZZ	4720993495661	K7705	G406/4950/21	HOSE ASSEMBLY, NONME (MARK 103)..... UOC:HSL	1
98	PAOZZ	4730991545613	K7705	76/GSV16S	CONNECTOR, HOSE, BULK..... UOC:HSL	1
99	PAOZZ	4730994526290	K7705	76/SNV30S	COUPLING, TUBE..... UOC:HSL	2
100	PAOZZ	4710998332748	K7705	G413/4902/4	TUBE ASSEMBLY, METAL (IDENT. CA4 L). UOC:HSL	1

(1) ITEM NO	(2) SMR CODE	(3) NSN	(4) CAGEC	(5) PART NUMBER	(6) DESCRIPTION AND USABLE ON CODES(UOC)	(7) QTY
101	PAOZZ	4730999223769	K7705	76/GSV30S	CONNECTOR,HOSE,BULK..... UOC:HSL	3
102	PAOZZ	4710996657372	K7705	G413/4902/5	TUBE ASSEMBLY,METAL (IDENT. CA5 L). UOC:HSL	1
103	PAOZZ	4710995662372	K7705	G413/4902/1	TUBE ASSEMBLY,METAL (IDENT. CA1 L). UOC:HSL	1
104	PAOZZ	4730994712624	K7705	76/TV30S	ELBOW,TUBE..... UOC:HSL	2
105	PAOZZ	4730998511453	K7705	76/REDVD30/12S	REDUCER,PIPE..... UOC:HSL	2
106	PAOZZ	4720996657415	K7705	G406/4950/15	HOSE ASSEMBLY,NONME (MARK 91)..... UOC:HSL	1
107	PAOZZ	4720995082527	K7705	G406/4950/17	HOSE ASSEMBLY,NONME (MARK 93)..... UOC:HSL	1
108	XDOZZ		D0826	GEV12 SR1/4-WD	ADAPTER,STRAIGHT,PI..... UOC:HSL	4
109	PAOZZ	4720996657416	K7705	G406/4950/16	HOSE ASSEMBLY,NONME (MARK 92)..... UOC:HSL	1
110	PAOZZ	4710994362174	K7705	G413/4902/7	TUBE ASSEMBLY,METAL (IDENT. CA7)... UOC:HSL	1
111	PAOZZ	4710999329279	K7705	G413/4902/12	TUBE ASSEMBLY,METAL (IDENT. CA12).. UOC:HSL	1
112	PAOZZ	4730992502597	K7705	76/GSV12S	CONNECTOR,HOSE,BULK..... UOC:HSL	1
113	PAOZZ	4710996657459	K7705	G413/4902/9	TUBE ASSEMBLY,METAL (IDENT. CA9)... UOC:HSL	1
114	PAOZZ	4720994581580	K7705	G406/4950/18-99	HOSE ASSEMBLY,NONME (MARK 99)..... UOC:HSL	1
115	PAOZZ	4720998581391	K7705	G406/4950/18-100	HOSE ASSEMBLY,NONME (MARK 100)..... UOC:HSL	1
116	PAOZZ	4720997699607	K7705	G406/4950/19	HOSE ASSEMBLY,NONME (MARK 101)..... UOC:HSL	1
117	XDOZZ		D0826	541332-4	COUPLING,QUICK RELE..... UOC:HSL	1
118	XDOZZ		D0826	542532-6	COUPLING,HALF QUICK..... UOC:HSL	3
119	XDOZZ		D0826	54083-3	COUPLING,QUICK RELE..... UOC:HSL	1
120	PAOZZ	4820997728125	K7705	G406/8041	SHUTTLE VALVE ASSEM..... UOC:HSL	1
121	PFOZZ	4820997239829	54035	CSAB-XXN	VALVE,SHUTTLE..... UOC:HSL	1
122	XDOZZ		K6647	UK00839782	PARTS KIT,SEAL REPL..... UOC:HSL	1
123	PAOZZ	4730999033807	K7705	76/9092	REDUCER,PIPE..... UOC:HSL	2
124	PAOZZ	4730991512666	K7705	76/EWVD10L	ELBOW,TUBE..... UOC:HSL	3
125	PAOZZ	4730994094370	K7705	76/SNV10L	COUPLING,TUBE..... UOC:HSL	2
126	PFOZZ	4730994966319	D0826	530822-3	COUPLING HALF,QUICK..... UOC:HSL	2

(1) ITEM NO	(2) SMR CODE	(3) NSN	(4) CAGEC	(5) PART NUMBER	(6) DESCRIPTION AND USABLE ON CODES(UOC)	(7) QTY
127	XDOZZ		D0826	530832-3	COUPLING, HALF QUICK..... UOC:HSL	2
128	PFOZZ	4720999752073	K7705	G406/8015/131	SPRING, REINFORCING,..... UOC:HSL	2

END OF FIGURE

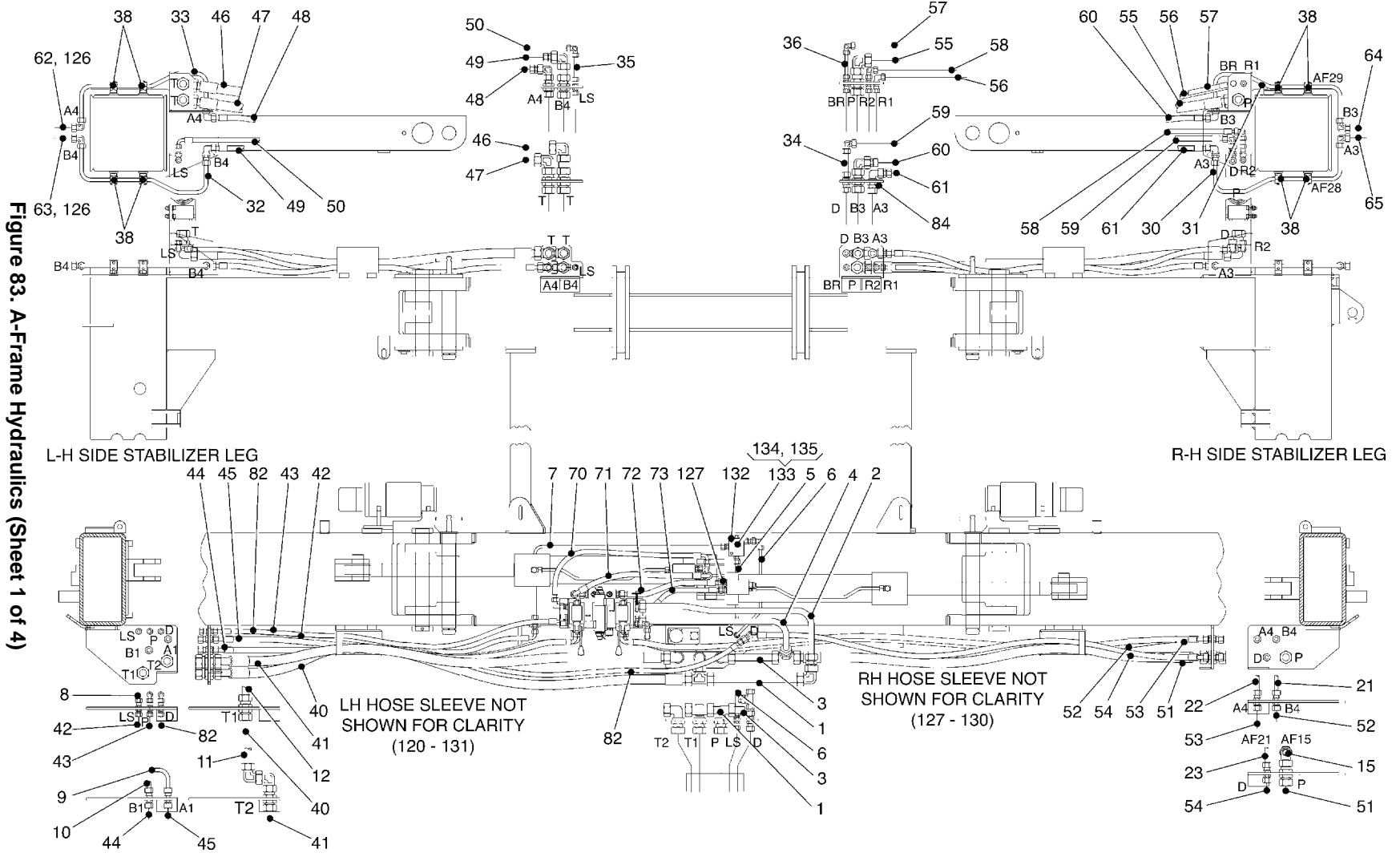
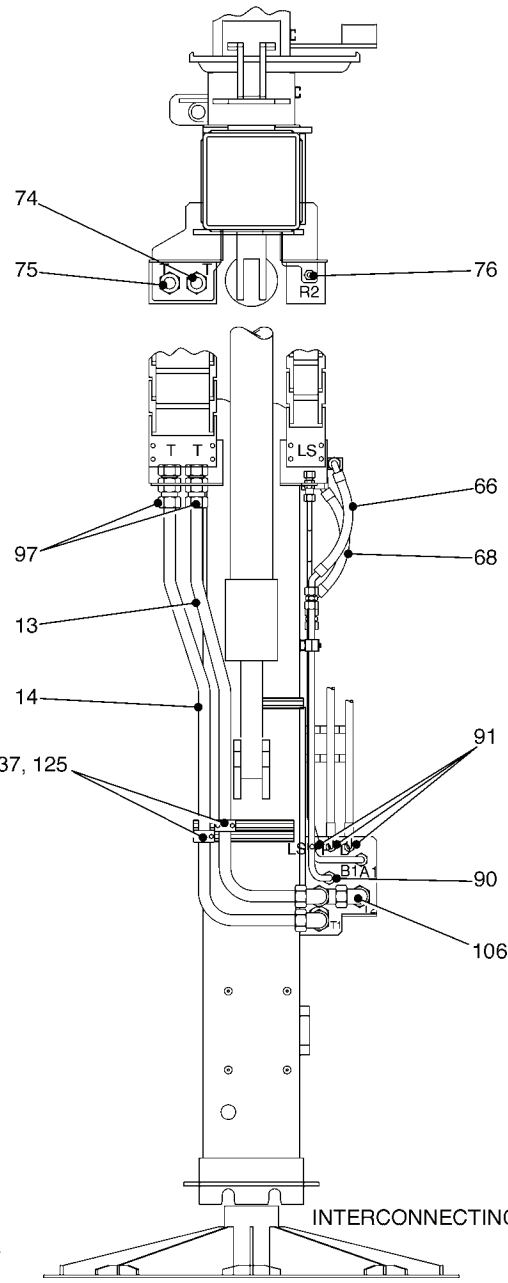
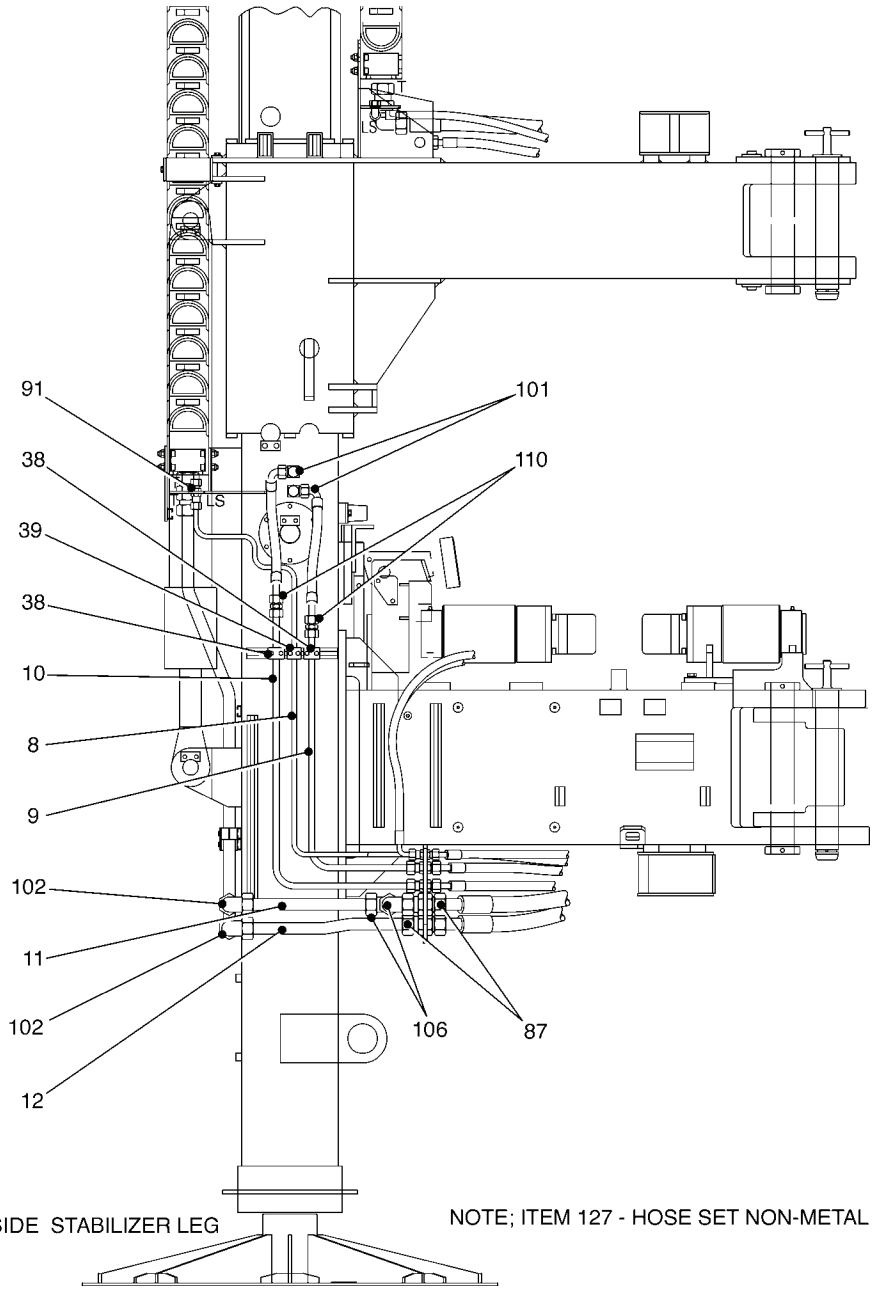

Figure 83. A-Frame Hydraulics (Sheet 1 of 4)

686A780



INTERCONNECTING PIPEWORK LEFT HAND SIDE STABILIZER LEG



NOTE; ITEM 127 - HOSE SET NON-METAL

Figure 83. A-Frame Hydraulics (Sheet 2 of 4)

696A781



Figure 83. A-Frame Hydraulics (Sheet 3 of 4)

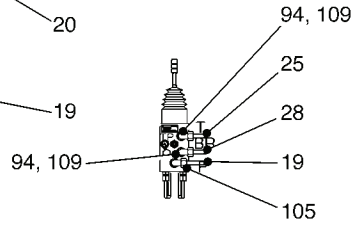
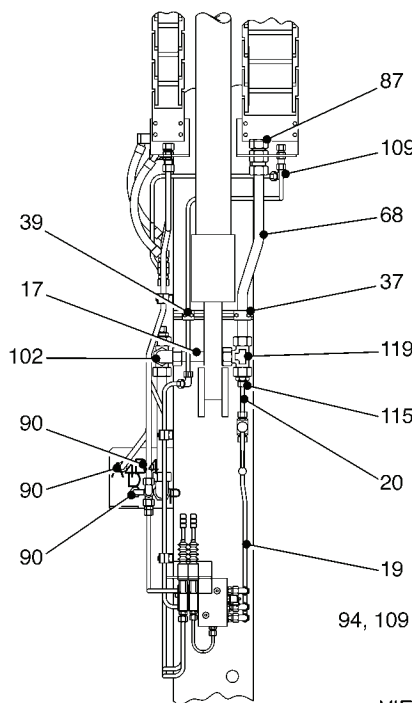
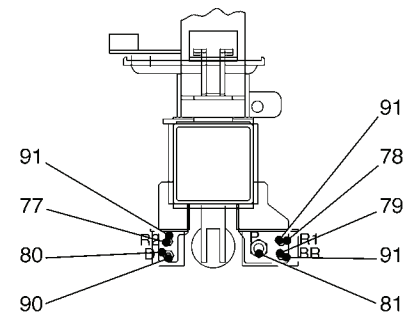
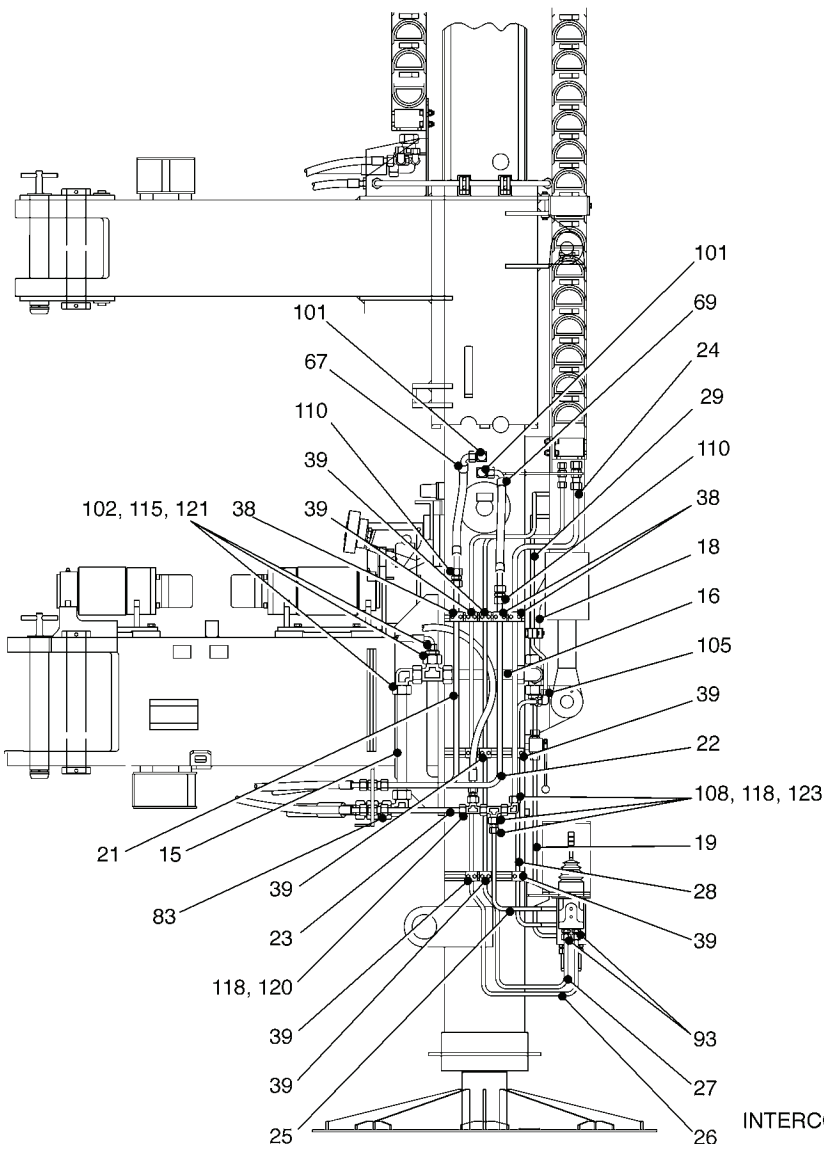

VIEW ON REAR CONNECTION FACE REVERSIONARY MODE MANIFOLD

INTERCONNECTING PIPEWORK RIGHT HAND SIDE STABILIZER LEG

686A782

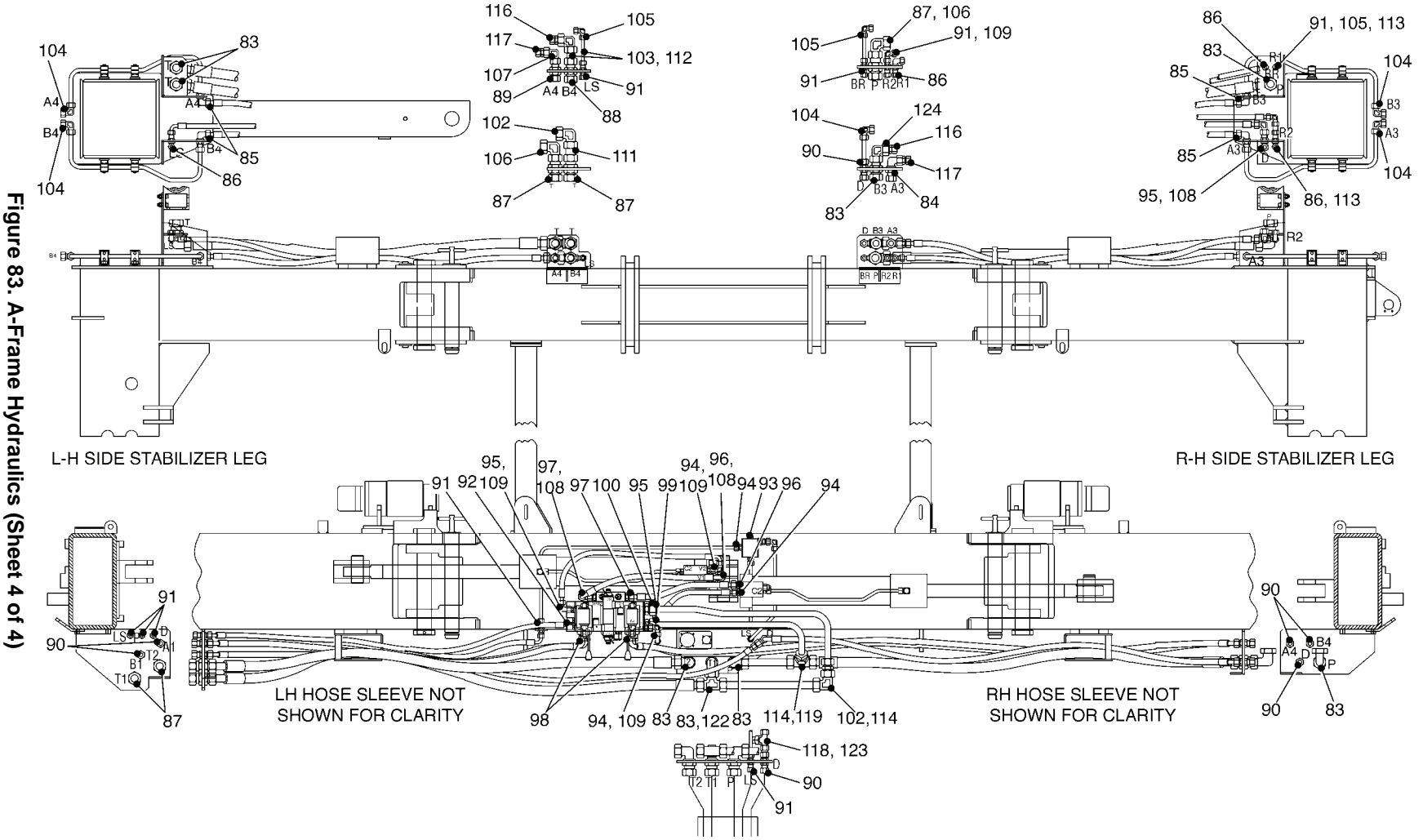

Figure 83. A-Frame Hydraulics (Sheet 4 of 4)

(1) ITEM NO	(2) SMR CODE	(3) NSN	(4) CAGEC	(5) PART NUMBER	(6) DESCRIPTION AND USABLE ON CODES(UOC)	(7) QTY
GROUP 500 HYDRAULIC SYSTEM						
FIG. 83 A-FRAME HYDRAULICS						
1	PAOZZ	4710996657400	K7705	G413/4900/1	TUBE ASSEMBLY,METAL (IDENT.AF1).... UOC:HSL	1
2	PAOZZ	4710998332759	K7705	G413/4900/2	TUBE ASSEMBLY,METAL (IDENT.AF2).... UOC:HSL	1
3	PAOZZ	4710998126046	K7705	G413/4900/3	TUBE ASSEMBLY,METAL (IDENT.AF3).... UOC:HSL	1
4	PAOZZ	4710995494869	K7705	G413/4900/4	TUBE ASSEMBLY,METAL (IDENT.AF4).... UOC:HSL	1
5	PAOZZ	4710996657378	K7705	G413/4900/5	TUBE ASSEMBLY,METAL (IDENT.AF5).... UOC:HSL	1
6	PAOZZ	4710997416046	K7705	G413/4900/6	TUBE ASSEMBLY,METAL (IDENT.AF6).... UOC:HSL	1
7	PAOZZ	4710999756439	K7705	G413/4900/7	TUBE ASSEMBLY,METAL (IDENT.AF7).... UOC:HSL	1
8	PAOZZ	4710992124602	K7705	G413/4900/8	TUBE ASSEMBLY,METAL (IDENT.AF8).... UOC:HSL	1
9	PAOZZ	4710993202595	K7705	G413/4900/9	TUBE ASSEMBLY,METAL (IDENT.AF9).... UOC:HSL	1
10	PAOZZ	4710991515348	K7705	G413/4900/10	TUBE ASSEMBLY,METAL (IDENT.AF10)... UOC:HSL	1
11	PAOZZ	4710992620311	K7705	G413/4900/11	TUBE ASSEMBLY,METAL (IDENT.AF11)... UOC:HSL	1
12	PAOZZ	4710992501296	K7705	G413/4900/12	TUBE ASSEMBLY,METAL (IDENT.AF12)... UOC:HSL	1
13	PAOZZ	4710994832179	K7705	G413/4900/13	TUBE ASSEMBLY,METAL (IDENT.AF13)... UOC:HSL	1
14	PAOZZ	4710995787914	K7705	G413/4900/14	TUBE ASSEMBLY,METAL (IDENT.AF14)... UOC:HSL	1
15	PAOZZ	4710995938806	K7705	G413/4900/15	TUBE ASSEMBLY,METAL (IDENT.AF15)... UOC:HSL	1
16	PAOZZ	4710995810702	K7705	G413/4900/16	TUBE ASSEMBLY,METAL (IDENT.AF16)... UOC:HSL	1
17	PAOZZ	4710998150155	K7705	G413/4900/17	TUBE ASSEMBLY,METAL (IDENT.AF17)... UOC:HSL	1
18	PAOZZ	4710996657379	K7705	G413/4900/18	TUBE ASSEMBLY,METAL (IDENT.AF18)... UOC:HSL	1
19	PAOZZ	4710996657380	K7705	G413/4900/19	TUBE ASSEMBLY,METAL (IDENT.AF18A).. UOC:HSL	1
20	PAOZZ	4710997441628	K7705	G413/4900/20	TUBE ASSEMBLY,METAL (IDENT.AF18B).. UOC:HSL	1
21	PAOZZ	4710998549354	K7705	G413/4900/21	TUBE ASSEMBLY,METAL (IDENT.AF19)... UOC:HSL	1
22	PAOZZ	4710997580713	K7705	G413/4900/22	TUBE ASSEMBLY,METAL (IDENT.AF20)... UOC:HSL	1
23	PAOZZ	4710991869072	K7705	G413/4900/23	TUBE ASSEMBLY,METAL (IDENT.AF21)... UOC:HSL	1
24	PAOZZ	4710991760555	K7705	G413/4900/24	TUBE ASSEMBLY,METAL (IDENT.AF22)... UOC:HSL	1

(1) ITEM NO	(2) SMR CODE	(3) NSN	(4) CAGEC	(5) PART NUMBER	(6) DESCRIPTION AND USABLE ON CODES(UOC)	(7) QTY
25	PAOZZ	4710991314657	K7705	G413/4900/25	TUBE ASSEMBLY,METAL (IDENT.AF23)... UOC:HSL	1
26	PAOZZ	4710994886890	K7705	G413/4900/26	TUBE ASSEMBLY,METAL (IDENT.AF24)... UOC:HSL	1
27	PAOZZ	4710997239881	K7705	G413/4900/27	TUBE ASSEMBLY,METAL (IDENT.AF25)... UOC:HSL	1
28	PAOZZ	4710997703274	K7705	G413/4900/28	TUBE ASSEMBLY,METAL (IDENT.AF26)... UOC:HSL	1
29	PAOZZ	4710993113186	K7705	G413/4900/29	TUBE ASSEMBLY,METAL (IDENT.AF27)... UOC:HSL	1
30	PAOZZ	4710991892117	K7705	G413/4900/30	TUBE ASSEMBLY,METAL (IDENT.AF28)... UOC:HSL	1
31	PAOZZ	4710993762397	K7705	G413/4900/31	TUBE ASSEMBLY,METAL (IDENT.AF29)... UOC:HSL	1
32	PAOZZ	4710996117389	K7705	G413/4900/32	TUBE ASSEMBLY,METAL (IDENT.AF30)... UOC:HSL	1
33	PAOZZ	4710999683323	K7705	G413/4900/33	TUBE ASSEMBLY,METAL (IDENT.AF31)... UOC:HSL	1
34	PAOZZ	4710994484369	K7705	G413/4900/34	TUBE ASSEMBLY,METAL (IDENT.AF32)... UOC:HSL	1
35	PAOZZ	4710991562429	K7705	G413/4900/35	TUBE ASSEMBLY,METAL (IDENT.AF33)... UOC:HSL	1
36	PAOZZ	4710999683321	K7705	G413/4900/36	TUBE ASSEMBLY,METAL (IDENT.A434)... UOC:HSL	1
37	PFOZZ	5340993998188	K7705	76/9052	CLAMP,BLOCK..... UOC:HSL	3
38	PFOZZ	5340993187152	K7705	76/9050	CLAMP,BLOCK..... UOC:HSL	13
39	PFOZZ	5340994819459	K7705	76/9040	CLAMP,BLOCK..... UOC:HSL	10
40	PAOZZ	4720993402652	K7705	G406/4952/1	HOSE ASSEMBLY,NONME (MARK 20)..... UOC:HSL	1
41	PAOZZ	4720991908904	K7705	G406/4952/2	HOSE ASSEMBLY,NONME (MARK 21)..... UOC:HSL	1
42	PAOZZ	4720991780961	K7705	G406/4952/3	HOSE ASSEMBLY,NONME (MARK 22)..... UOC:HSL	1
43	PAOZZ	4720999200048	K7705	G406/4952/4	HOSE ASSEMBLY,NONME (MARK 23)..... UOC:HSL	1
44	PAOZZ	4720991314653	K7705	G406/4952/5	HOSE ASSEMBLY,NONME (MARK 24)..... UOC:HSL	1
45	PAOZZ	4720991314654	K7705	G406/4952/6	HOSE ASSEMBLY,NONME (MARK 25)..... UOC:HSL	1
46	PAOZZ	4720997356262	K7705	G406/4952/7	HOSE ASSEMBLY,NONME (MARK 26)..... UOC:HSL	1
47	PAOZZ	4720998140220	K7705	G406/4952/8	HOSE ASSEMBLY,NONME (MARK 27)..... UOC:HSL	1
48	PAOZZ	4720996871962	K7705	G406/4952/9	HOSE ASSEMBLY,NONME (MARK 28)..... UOC:HSL	1
49	PAOZZ	4720995625482	K7705	G406/4952/10	HOSE ASSEMBLY,NONME (MARK 29)..... UOC:HSL	1
50	PAOZZ	4720995172978	K7705	G406/4952/11	HOSE ASSEMBLY,NONME (MARK 30)..... UOC:HSL	1

(1) ITEM NO	(2) SMR CODE	(3) NSN	(4) CAGEC	(5) PART NUMBER	(6) DESCRIPTION AND USABLE ON CODES(UOC)	(7) QTY
51	PAOZZ	4720995041802	K7705	G406/4952/12	HOSE ASSEMBLY, NONME (MARK 31) . . . . . UOC:HSL	1
52	PAOZZ	4720994928877	K7705	G406/4952/13	HOSE ASSEMBLY, NONME (MARK 32) . . . . . UOC:HSL	1
53	PAOZZ	4720994795724	K7705	G406/4952/14	HOSE ASSEMBLY, NONME (MARK 33) . . . . . UOC:HSL	1
54	PAOZZ	4720995892208	K7705	G406/4952/15	HOSE ASSEMBLY, NONME (MARK 34) . . . . . UOC:HSL	1
55	PAOZZ	4720995771737	K7705	G406/4952/16	HOSE ASSEMBLY, NONME (MARK 35) . . . . . UOC:HSL	1
56	PAOZZ	4720995635092	K7705	G406/4952/17	HOSE ASSEMBLY, NONME (MARK 36) . . . . . UOC:HSL	1
57	PAOZZ	4720991479683	K7705	G406/4952/18	HOSE ASSEMBLY, NONME (MARK 37) . . . . . UOC:HSL	1
58	PAOZZ	4720991314655	K7705	G406/4952/19	HOSE ASSEMBLY, NONME (MARK 38) . . . . . UOC:HSL	1
59	PAOZZ	4720999988761	K7705	G406/4952/20	HOSE ASSEMBLY, NONME (MARK 39) . . . . . UOC:HSL	1
60	PAOZZ	4720999866561	K7705	G406/4952/21	HOSE ASSEMBLY, NONME (MARK 40) . . . . . UOC:HSL	1
61	PAOZZ	4720999738609	K7705	G406/4952/22	HOSE ASSEMBLY, NONME (MARK 41) . . . . . UOC:HSL	1
62	XDOZZ		K7705	G406/4952/23-42A	HOSE ASSEMBLY, NONME (MARK 42A) . . . . . UOC:HSL	1
63	XDOZZ		K7705	G406/4952/23-42B	HOSE ASSEMBLY, NONME (MARK 42B) . . . . . UOC:HSL	1
64	XDOZZ		K7705	G406/4952/23-42C	HOSE ASSEMBLY, NONME . . . . . UOC:HSL	1
65	XDOZZ		K7705	G406/4952/23-42D	HOSE ASSEMBLY, NONME (MARK 42D) . . . . . UOC:HSL	1
66	XDOZZ		K7705	G406/4952/24-43A	HOSE ASSEMBLY, NONME (MARK 43A) . . . . . UOC:HSL	1
67	XDOZZ		K7705	G406/4952/24-43B	HOSE ASSEMBLY, NONME (MARK 43B) . . . . . UOC:HSL	1
68	XDOZZ		K7705	G406/4952/25-44A	HOSE ASSEMBLY, NONME (MARK 44A) . . . . . UOC:HSL	1
69	XDOZZ		K7705	G406/4952/25-44B	HOSE ASSEMBLY, NONME (MARK 44B) . . . . . UOC:HSL	1
70	PAOZZ	4720998370019	K7705	G406/4952/26	HOSE ASSEMBLY, NONME (MARK 45) . . . . . UOC:HSL	1
71	PAOZZ	4720998332751	K7705	G406/4952/27	HOSE ASSEMBLY, NONME (MARK 46) . . . . . UOC:HSL	1
72	PAOZZ	4720996881315	K7705	G406/4952/28	HOSE ASSEMBLY, NONME (MARK 47) . . . . . UOC:HSL	1
73	PAOZZ	4720995192206	K7705	G406/4952/29	HOSE ASSEMBLY, NONME (MARK 48) . . . . . UOC:HSL	1
74	XDOZZ		K7705	G406/4952/30-67	HOSE ASSEMBLY, NONME (MARK 67) . . . . . UOC:HSL	1
75	XDOZZ		K7705	G406/4952/30-68	HOSE ASSEMBLY, NONME (MARK 68) . . . . . UOC:HSL	1
76	XDOZZ		K7705	G406/4952/31-70	HOSE ASSEMBLY, NONME (MARK 69) . . . . . UOC:HSL	1

(1) ITEM NO	(2) SMR CODE	(3) NSN	(4) CAGEC	(5) PART NUMBER	(6) DESCRIPTION AND USABLE ON CODES(UOC)	(7) QTY
77	XDOZZ		K7705	G406/4952/31-69	HOSE ASSEMBLY, NONME (MARK 70) . . . . . UOC:HSL	1
78	PAOZZ	47209937111094	K7705	G406/4952/32	HOSE ASSEMBLY, NONME (MARK 71) . . . . . UOC:HSL	1
79	PAOZZ	4720999578793	K7705	G406/4952/33	HOSE ASSEMBLY, NONME (MARK 72) . . . . . UOC:HSL	1
80	PAOZZ	4720993832169	K7705	G406/4952/34	HOSE ASSEMBLY, NONME (MARK 73) . . . . . UOC:HSL	1
81	PAOZZ	4720997239883	K7705	G406/4952/35	HOSE ASSEMBLY, NONME (MARK 74) . . . . . UOC:HSL	1
82	PAOZZ	4720999283326	K7705	G406/4952/40	HOSE ASSEMBLY, NONME (MARK 112) . . . . . UOC:HSL	1
83	PFOZZ	4730994998144	K7705	76/WSV30S	ELBOW, TUBE . . . . . UOC:HSL	6
84	PFOZZ	4730998266807	K7705	76/WSV20S	ELBOW, TUBE . . . . . UOC:HSL	1
85	PFOZZ	4730998581389	K7705	76/WSV16S	ELBOW, TUBE . . . . . UOC:HSL	5
86	PFOZZ	4730998443587	K7705	76/WSV12S	ELBOW, TUBE . . . . . UOC:HSL	4
87	PAOZZ	4730999223769	K7705	76/GSV30S	CONNECTOR, HOSE, BULK . . . . . UOC:HSL	8
88	PAOZZ	4730998332733	K7705	76/GSV25S	CONNECTOR, HOSE, BULK . . . . . UOC:HSL	2
89	PAOZZ	4730999578788	K7705	76/GSV20S	CONNECTOR, HOSE, BULK . . . . . UOC:HSL	1
90	PAOZZ	4730991545613	K7705	76/GSV16S	CONNECTOR, HOSE, BULK . . . . . UOC:HSL	8
91	PAOZZ	4730992502597	K7705	76/GSV12S	CONNECTOR, HOSE, BULK . . . . . UOC:HSL	13
92	PAOZZ	4730995494860	K7705	76/9071	ADAPTER, STRAIGHT, PI . . . . . UOC:HSL	1
93	PAOZZ	4730993990854	K7705	76/9061	ADAPTER, STRAIGHT, PI . . . . . UOC:HSL	3
94	PAOZZ	4730997478868	K7705	76/GEV12SR-WD	STUD COUPLING . . . . . UOC:HSL	7
95	PAOZZ	4730998955128	K7705	76/9062	ADAPTER, STRAIGHT, PI . . . . . UOC:HSL	2
96	PAOZZ	4730997354769	K7705	76/9063	STUD COUPLING . . . . . UOC:HSL	2
97	PAOZZ	4730998449633	K7705	76/GEV16SR-WD	ADAPTER, STRAIGHT, PI . . . . . UOC:HSL	6
98	PAOZZ	4730997239867	K7705	76/9064	ADAPTER, STRAIGHT, PI . . . . . UOC:HSL	4
99	PAOZZ	4730993115068	K7705	76/9067	COUPLING, HOSE . . . . . UOC:HSL	1
100	PAOZZ	4730992300167	K7705	76/GEV25SR-WD	ADAPTER, STRAIGHT, PI . . . . . UOC:HSL	1
101	PAOZZ	4730991728718	K7705	76/RSWV16SR-WD	CONNECTOR, MULTIPLE, . . . . . UOC:HSL	4
102	PAOZZ	4730992283763	K7705	76/WV30S	ELBOW, TUBE . . . . . UOC:HSL	6

(1) ITEM NO	(2) SMR CODE	(3) NSN	(4) CAGEC	(5) PART NUMBER	(6) DESCRIPTION AND USABLE ON CODES(UOC)	(7) QTY
103	PAOZZ	4730997094894	K7705	76/WV25S	ELBOW, TUBE..... UOC:HSL	1
104	PAOZZ	4730995650617	K7705	76/WV16S	ELBOW, TUBE..... UOC:HSL	5
105	PAOZZ	4730994614373	K7705	76/WV12S	ELBOW, TUBE..... UOC:HSL	6
106	PAOZZ	4730998073884	K7705	76/EWVD30S	ELBOW, TUBE..... UOC:HSL	4
107	PAOZZ	4730995731045	K7705	76/EWVD20S	ELBOW, TUBE..... UOC:HSL	1
108	PAOZZ	4730991622577	K7705	76/EWVD16S	ELBOW, TUBE..... UOC:HSL	3
109	PAOZZ	4730995121459	K7705	76/EWVD12S	ELBOW, TUBE..... UOC:HSL	8
110	PAOZZ	4730995625473	K7705	76/GV16S	CONNECTOR, TUBING, ST..... UOC:HSL	4
111	PAOZZ	4730994526290	K7705	76/SNV30S	COUPLING, TUBE..... UOC:HSL	1
112	PAOZZ	4730994241076	K7705	76/SNV25S	COUPLING, TUBE..... UOC:HSL	1
113	PAOZZ	4730994714961	K7705	76/SNV12S	UNION, TUBE..... UOC:HSL	2
114	PFOZZ	4730998500767	K7705	76/REDVD30/25S	REDUCER, PIPE..... UOC:HSL	2
115	PFOZZ	4730998511453	K7705	76/REDVD30/12S	REDUCER, PIPE..... UOC:HSL	2
116	PFOZZ	4730996058792	K7705	76/REDVD25/16S	REDUCER, HOSE..... UOC:HSL	2
117	PFOZZ	4730999957866	K7705	76/REDVD20/16S	REDUCER, PIPE..... UOC:HSL	2
118	PFOZZ	4730999830918	K7705	76/REDVD16/12S	REDUCER, PIPE..... UOC:HSL	3
119	PAOZZ	4730994712624	K7705	76/TV30S	ELBOW, TUBE..... UOC:HSL	2
120	PAOZZ	4730997239868	K7705	76/TV16S	TEE, TUBE..... UOC:HSL	1
121	PAOZZ	4730997005777	K7705	76/ELVD30S	TEE, TUBE..... UOC:HSL	1
122	PAOZZ	4730995625475	K7705	76/ETVD30S	TEE, TUBE..... UOC:HSL	1
123	PAOZZ	4730995494862	K7705	76/ELVD16S	TEE, TUBE..... UOC:HSL	1
124	PAOZZ	4730992565103	K7705	76/EWVD25S	ELBOW, TUBE..... UOC:HSL	1
125	XDOZZ		U1778	4-PP-SIG-AF	CLAMP, BLOCK..... UOC:HSL	3
126	PFOZZ	4720991319439	K7705	G406/8016/163	HOSE SET, NONMETALLI..... UOC:HSL	1
127	XDOZZ		U1778	GEV-16SR3/8-WD	ADAPTER, STRAIGHT PI..... UOC:HSL	1
128	PFOZZ	4720999160051	K7705	G406/4940/1	SLEEVE, PROTECTIVE, H..... UOC:HSL	2

(1) ITEM NO	(2) SMR CODE	(3) NSN	(4) CAGEC	(5) PART NUMBER	(6) DESCRIPTION AND USABLE ON CODES(UOC)	(7) QTY
129	PFOZZ	4720994853206	K7705	G406/4940/2	SLEEVE, PROTECTIVE, H..... UOC:HSL	2
130	PFOZZ	4720993495721	K7705	G406/4940/3	SLEEVE, PROTECTIVE, H..... UOC:HSL	2
131	PAOZZ	5975993642501	K7705	15233-452	STRAP, TIEDOWN, ELECT..... UOC:HSL	36
132	PAFZZ	5306992195216	K7705	S606091426	BOLT, INTERNAL WRENC M8 X 40..... UOC:HSL	2
133	PFOFF	4820997728125	K7705	G406/8041	SHUTTLE VALVE ASSEM..... UOC:HSL	1
134	PFFZZ	4820997239829	54035	CSAB-XXN	. VALVE, SHUTTLE..... UOC:HSL	1
135	XDFZZ		K6647	UK00839782	. PARTS KIT, SEAL REPL..... UOC:HSL	1

END OF FIGURE





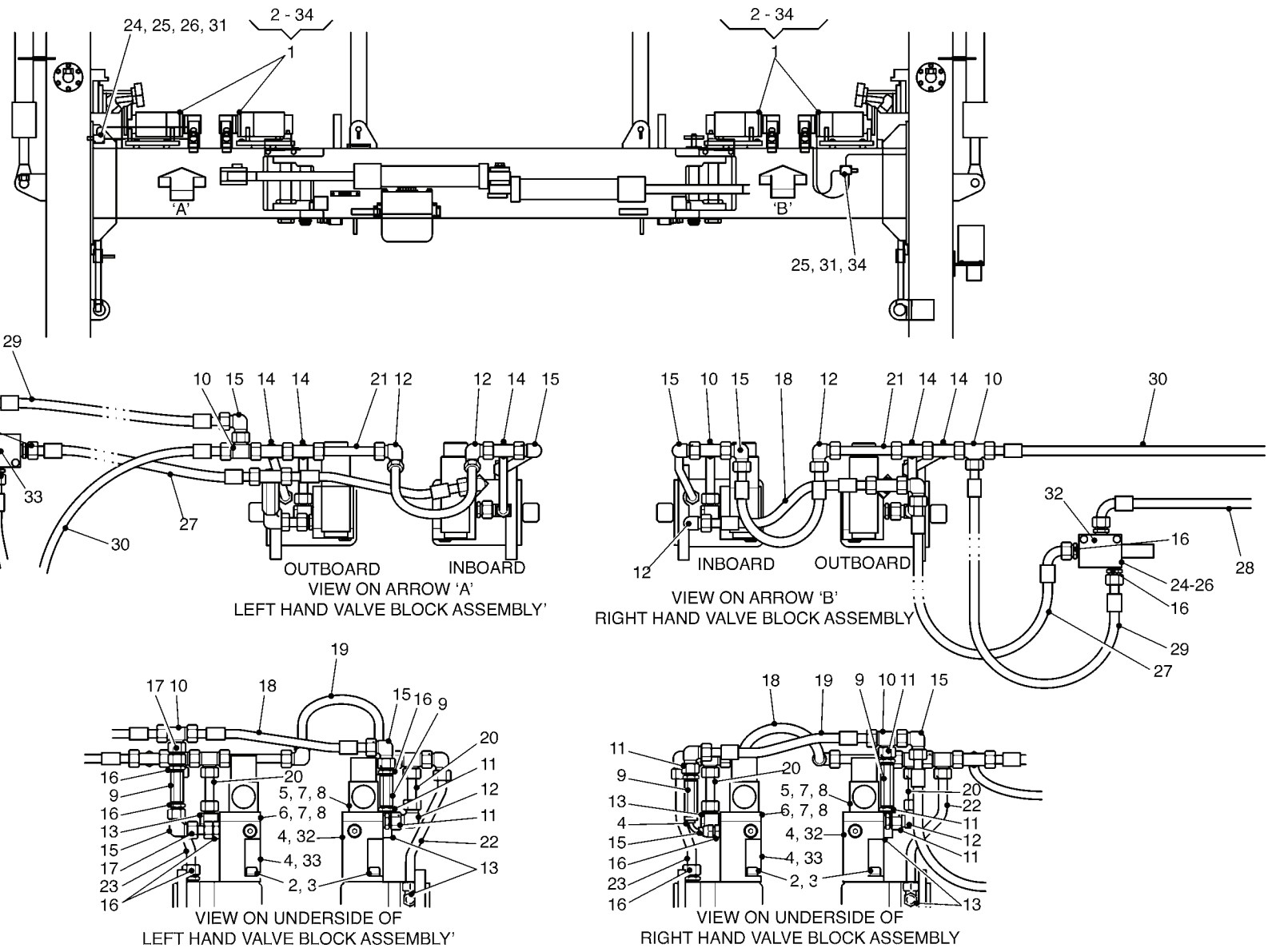

Figure 84. Damped Roller Hydraulics

698B097

(1) ITEM NO	(2) SMR CODE	(3) NSN	(4) CAGEC	(5) PART NUMBER	(6) DESCRIPTION AND USABLE ON CODES(UOC)	(7) QTY
GROUP 500 HYDRAULIC SYSTEM						
FIG. 84 DAMPED ROLLER HYDRAULICS						
1	PFOOO	4820995972162	K7705	G414/4873/1	MOTOR VALVE BLOCK A (L.H.)..... UOC:HSL	1
1	PFOOO	4820996662186	K7705	G414/4873/2	MOTOR VALVE BLOCK A (R.H.)..... UOC:HSL	1
2	PAOZZ	5310992824206	K7705	S606091523	.BOLT..... UOC:HSL	8
3	PAOZZ	5310993710973	K7705	W6060615	.WASHER,LOCK..... UOC:HSL	8
4	XDOZZ		K7705	F00061000432	.O-RING (L.H.)..... UOC:HSL	8
4	XDOZZ		K7705	G414/4873/27	.WASHER,SEAL (R.H.)..... UOC:HSL	2
5	XDOZZ		K7705	723WE6A62EG24	.VALVE,FLOW CONTROL..... UOC:HSL	2
6	XDOZZ		K7705	723WE6B62EG24	.VALVE,FLOW CONTROL..... UOC:HSL	2
7	XDOZZ		K7705	S630091228	.BOLT,INTERNAL WRENC..... UOC:HSL	16
8	XDOZZ		K7705	W6030612	.WASHER,LOCK..... UOC:HSL	16
9	XDOZZ		K7705	F00051002234	.VALVE,CHECK..... UOC:HSL	4
10	XDOZZ		K7705	G414/4873/14	.TEE,HOSE TO BOSS..... UOC:HSL	5
11	XDOZZ		K7705	G414/4873/15	.ADAPTER,STRAIGHT,PI..... UOC:HSL	6
12	XDOZZ		K7705	G414/4873/16	.ELBOW,TUBE (L.H.)..... UOC:HSL	6
12	XDOZZ		K7705	G414/4873/28	.ELBOW,TUBE (R.H.)..... UOC:HSL	1
13	XDOZZ		K7705	G414/4873/18	.BOLT,FLUID PASSAGE..... UOC:HSL	6
14	XDOZZ		K7705	G414/4873/29	.TEE,TUBE..... UOC:HSL	5
15	XDOZZ		K7705	G414/4873/30	.ELBOW,PIPE TO TUBE..... UOC:HSL	7
16	XDOZZ		K7705	G414/4873/31	.ADAPTER,STRAIGHT,PI..... UOC:HSL	12
16	XDOZZ		K7705	G414/4873/26	.TEE,TUBE (R.H.)..... UOC:HSL	3
17	XDOZZ		K7705	G414/4873/32	.UNION,TUBE..... UOC:HSL	2
18	XDOZZ		K7705	G/4952/41-114	.HOSE ASSEMBLY,NONME (L.H.)..... UOC:HSL	2
18	XDOZZ		K7705	G/4952/41-113	.HOSE ASSEMBLY,NONME (R.H.)..... UOC:HSL	1
19	XDOZZ		K7705	G/4952/41-116	.HOSE ASSEMBLY,NONME (L.H.)..... UOC:HSL	2

(1) ITEM NO	(2) SMR CODE	(3) NSN	(4) CAGEC	(5) PART NUMBER	(6) DESCRIPTION AND USABLE ON CODES(UOC)	(7) QTY
19	XDOZZ		K7705	G/4952/42-115	.HOSE ASSEMBLY, NONME (R.H.) UOC:HSL	1
20	XDOZZ		K7705	G413/4900/37	.TUBE ASSEMBLY, METAL UOC:HSL	4
21	XDOZZ		K7705	G413/4900/41	.TUBE ASSEMBLY, METAL UOC:HSL	2
22	XDOZZ		K7705	G413/4900/43	.TUBE ASSEMBLY, METAL UOC:HSL	2
23	XDOZZ		K7705	G413/4900/45	.TUBE ASSEMBLY, METAL UOC:HSL	2
24	XDOZZ		K7705	G414/4873/47	.SPACER, PLATE UOC:HSL	2
25	XDOZZ		K7705	95PBBCWNJCTS	.VALVE, SAFETY RELIEF UOC:HSL	2
26	PAOZZ	5305991799380	K7705	S606091327	.SCREW, CAP, SOCKET HE UOC:HSL	4
27	XDOZZ		K7705	G/4952/37-117	.HOSE ASSEMBLY, NONME (L.H.) UOC:HSL	1
27	XDOZZ		K7705	G/4952/44-119	.HOSE ASSEMBLY, NONME (R.H.) UOC:HSL	1
28	XDOZZ		K7705	G/4952/38-110	.HOSE ASSEMBLY, NONME (L.H.) UOC:HSL	1
28	XDOZZ		K7705	G/4952/45-120	.HOSE ASSEMBLY, NONME 9 (R.H.) UOC:HSL	1
29	XDOZZ		K7705	G/4952/43-118	.HOSE ASSEMBLY, NONME (L.H.) UOC:HSL	1
29	XDOZZ		K7705	G/4952/37-109	.HOSE ASSEMBLY, NONME (R.H.) UOC:HSL	1
30	XDOZZ		K7705	G/4952/39-111	.HOSE ASSEMBLY, NONME (L.H.) UOC:HSL	1
30	XDOZZ		K7705	G/4952/36-108	.HOSE ASSEMBLY, NONME (R.H.) UOC:HSL	1
31	PAOZZ	5310991312217	K7705	W6030613	.WASHER, LOCK UOC:HSL	4
32	XDOZZ		K7705	G414/4873/60	.MANIFOLD ASSEMBLY, H (R.H.) UOC:HSL	2
33	XDOZZ		K7705	G414/4873/61	.MANIFOLD ASSEMBLY, H (L.H.) UOC:HSL	2
34	PAOZZ	5305994228319	K7705	S606091325	.SCREW, CAP, SOCKET HE UOC:HSL	2

END OF FIGURE



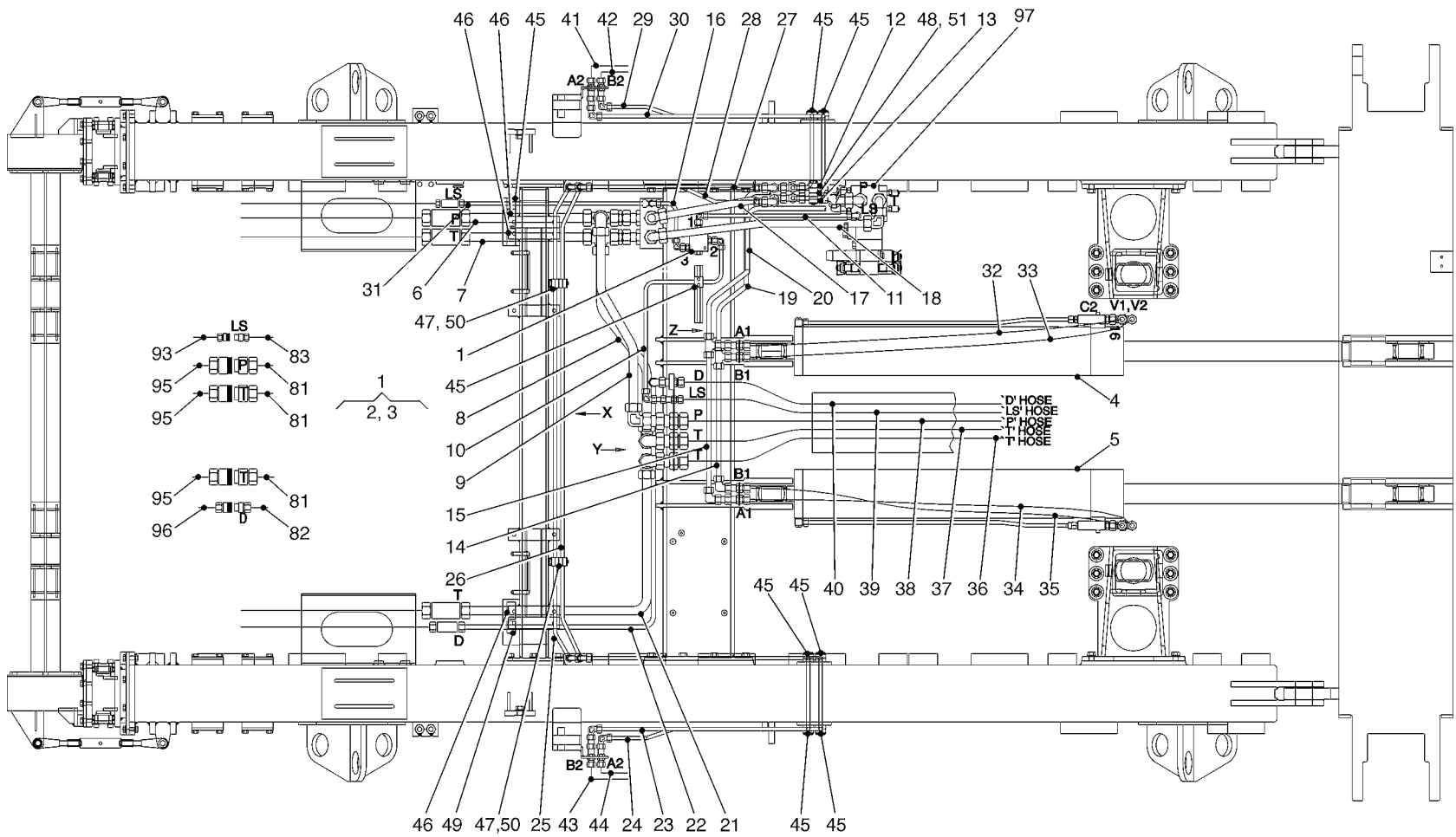

Figure 85. Slide Frame Hydraulics (Sheet 1 of 3)

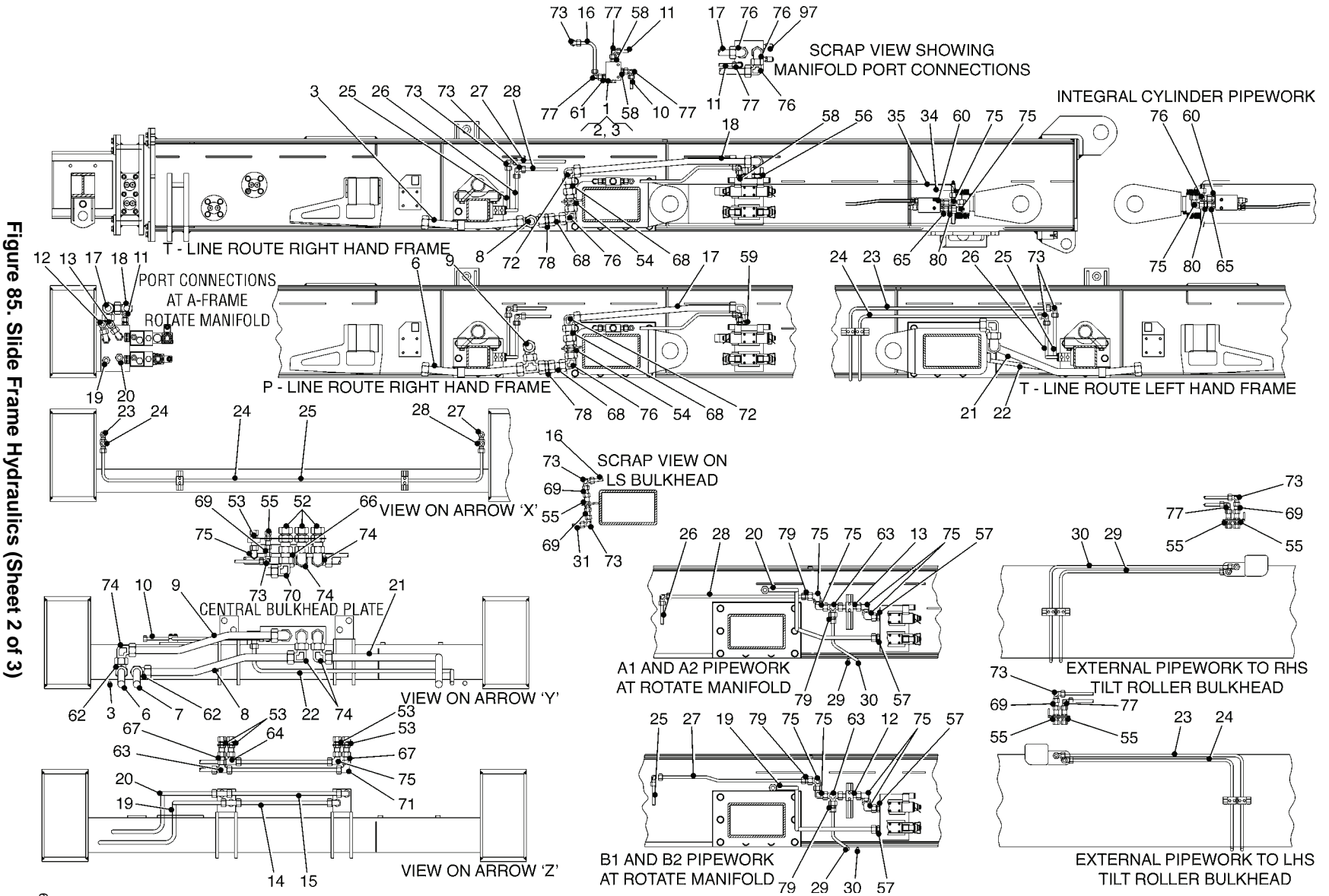
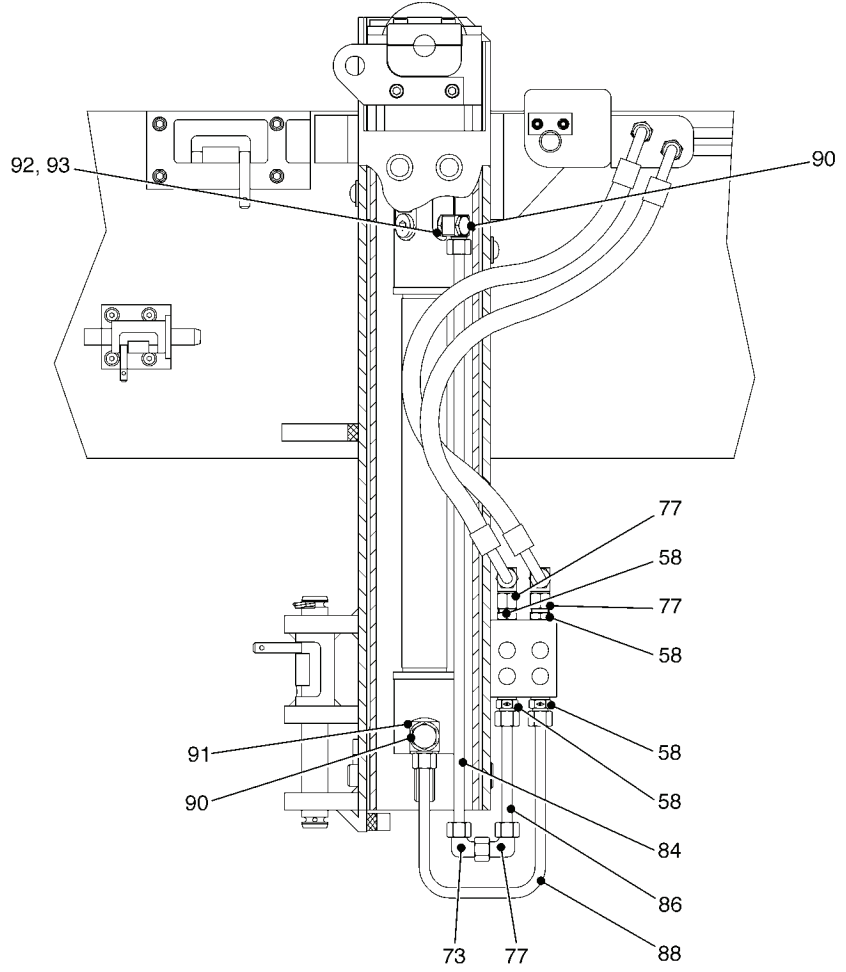
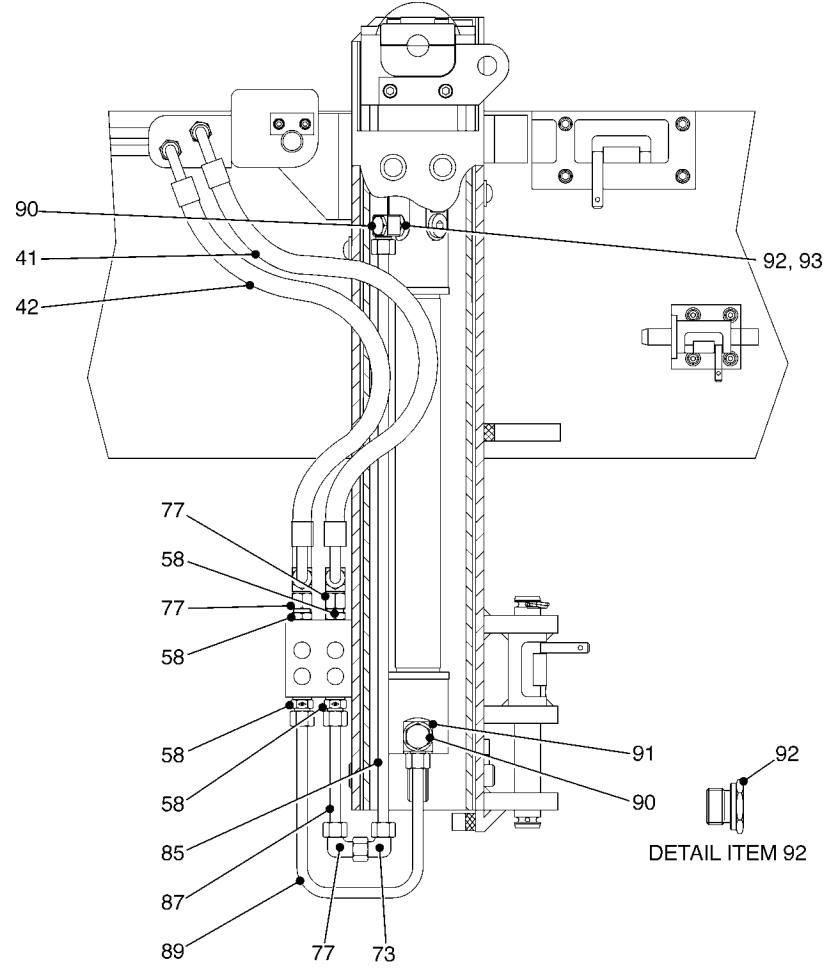

Figure 85. Slide Frame Hydraulics (Sheet 2 of 3)

696A777



LEFT HAND TILT ROLLER HYDRAULIC ASSEMBLY



RIGHT HAND TILT ROLLER HYDRAULIC ASSEMBLY

Figure 85. Slide Frame Hydraulics (Sheet 3 of 3)



(1) ITEM NO	(2) SMR CODE	(3) NSN	(4) CAGEC	(5) PART NUMBER	(6) DESCRIPTION AND USABLE ON CODES(UOC)	(7) QTY
GROUP 500 HYDRAULIC SYSTEM						
FIG.85 SLIDE FRAME HYDRAULICS						
1	PFOFF	4820997728125	K7705	G406/8041	SHUTTLE VALVE ASSEM..... UOC:HSL	1
2	PFFZZ	4820997239829	54035	CSAB-XXN	.VALVE,SHUTTLE..... UOC:HSL	1
3	XDFZZ		K6647	UK00839782	.PARTS KIT,SEAL REPL..... UOC:HSL	1
4	PAOFL	3010998380234	K7705	G406/8024	ACTUATOR,HYDRAULIC- (L.H.) SEE FIG. 56..... UOC:HSL	1
5	XDOFL		K7705	G406/8025	CYLINDER ASSEMBLY,A (R.H.) SEE FIG. 57..... UOC:HSL	1
6	PAOZZ	4710994807770	K7705	G413/4901/1	TUBE ASSEMBLY,METAL..... UOC:HSL	1
7	PAOZZ	4710994712632	K7705	G413/4901/2	TUBE ASSEMBLY,METAL..... UOC:HSL	1
8	PAOZZ	4710993311691	K7705	G413/4901/3	TUBE ASSEMBLY,METAL..... UOC:HSL	1
9	PAOZZ	4710993183794	K7705	G413/4901/4	TUBE ASSEMBLY,METAL..... UOC:HSL	1
10	PAOZZ	4710991822751	K7705	G413/4901/5	TUBE ASSEMBLY,METAL..... UOC:HSL	1
11	PAOZZ	4710991694660	K7705	G413/4901/6	TUBE ASSEMBLY,METAL..... UOC:HSL	1
12	PAOZZ	4710995000756	K7705	G413/4901/7	TUBE ASSEMBLY,METAL..... UOC:HSL	1
13	PAOZZ	4710992345124	K7705	G413/4901/8	TUBE ASSEMBLY,METAL..... UOC:HSL	1
14	PAOZZ	4710993457031	K7705	G413/4901/9	TUBE ASSEMBLY,METAL..... UOC:HSL	1
15	PAOZZ	4710994557201	K7705	G413/4901/10	TUBE ASSEMBLY,METAL..... UOC:HSL	1
16	XDOZZ		K7705	G413/4901/11	TUBE ASSEMBLY,METAL..... UOC:HSL	1
17	PAOZZ	4710994429113	K7705	G413/4901/12	TUBE ASSEMBLY,METAL..... UOC:HSL	1
18	PAOZZ	4710994301570	K7705	G413/4901/13	TUBE ASSEMBLY,METAL..... UOC:HSL	1
19	PAOZZ	4710992976741	K7705	G413/4901/14	TUBE ASSEMBLY,METAL..... UOC:HSL	1
20	PAOZZ	4710998788244	K7705	G413/4901/15	TUBE ASSEMBLY,METAL..... UOC:HSL	1
21	PAOZZ	4710998655029	K7705	G413/4901/16	TUBE ASSEMBLY,METAL..... UOC:HSL	1
22	PAOZZ	4710997293080	K7705	G413/4901/17	TUBE ASSEMBLY,METAL..... UOC:HSL	1
23	PAOZZ	4710997239871	K7705	G413/4901/18	TUBE ASSEMBLY,METAL..... UOC:HSL	1

(1) ITEM NO	(2) SMR CODE	(3) NSN	(4) CAGEC	(5) PART NUMBER	(6) DESCRIPTION AND USABLE ON CODES(UOC)	(7) QTY
24	PAOZZ	4710995803752	K7705	G413/4901/19	TUBE ASSEMBLY,METAL..... UOC:HSL	1
25	PAOZZ	4710994441074	K7705	G413/4901/20	TUBE ASSEMBLY,METAL..... UOC:HSL	1
26	PAOZZ	4710994329903	K7705	G413/4901/21	TUBE ASSEMBLY,METAL..... UOC:HSL	1
27	PAOZZ	4710992976742	K7705	G413/4901/22	TUBE ASSEMBLY,METAL..... UOC:HSL	1
28	PAOZZ	4710998795204	K7705	G413/4901/23	TUBE ASSEMBLY,METAL..... UOC:HSL	1
29	PAOZZ	4710998667787	K7705	G413/4901/24	TUBE ASSEMBLY,METAL..... UOC:HSL	1
30	PAOZZ	4710997305664	K7705	G413/4901/25	TUBE ASSEMBLY,METAL..... UOC:HSL	1
31	PAOZZ	4710997239872	K7705	G413/4901/26	TUBE ASSEMBLY,METAL..... UOC:HSL	1
32	PAOZZ	4720994745545	K7705	G406/4955/1-63	HOSE ASSEMBLY,NONME (MARK 63)..... UOC:HSL	1
33	PAOZZ	4720997061046	K7705	G406/4955/2	HOSE ASSEMBLY,NONME (MARK 64)..... UOC:HSL	1
34	PAOZZ	4720998167225	K7705	G406/4955/3	HOSE ASSEMBLY,NONME (MARK 65)..... UOC:HSL	1
35	PAOZZ	4720994745545	K7705	G406/4955/1-66	HOSE ASSEMBLY,NONME (MARK 66)..... UOC:HSL	1
36	XDOZZ		K7705	G406/4956/1-94	HOSE ASSEMBLY,NONME (MARK 94)..... UOC:HSL	1
37	XDOZZ		K7705	G406/4956/1-95	HOSE ASSEMBLY,NONME (MARK 95)..... UOC:HSL	1
38	XDOZZ		K7705	G406/4956/1-96	HOSE ASSEMBLY,NONME (MARK 96)..... UOC:HSL	1
39	PAOZZ	4720998066641	K7705	G406/4956/2	HOSE ASSEMBLY,NONME (MARK 97)..... UOC:HSL	1
40	PAOZZ	4720993885997	K7705	G406/4956/3	HOSE ASSEMBLY,NONME (MARK 98)..... UOC:HSL	1
41	XDOZZ		K7705	G406/4955/4-104	HOSE ASSEMBLY,NONME (MARK 104)..... UOC:HSL	1
42	XDOZZ		K7705	G406/4955/5-105	HOSE ASSEMBLY,NONME (MARK 105)..... UOC:HSL	1
43	XDOZZ		K7705	G406/4955/4-106	HOSE ASSEMBLY,NONME (MARK 106)..... UOC:HSL	1
44	XDOZZ		K7705	G406/4955/5-107	HOSE ASSEMBLY,NONME (MARK 107)..... UOC:HSL	1
45	PFOZZ	5340994819459	K7705	76/9040	CLAMP,BLOCK..... UOC:HSL	8
46	PFOZZ	5340993998188	K7705	76/9052	CLAMP,BLOCK..... UOC:HSL	3
47	PFOZZ	5340999683315	K7705	76/9069	CLAMP,BLOCK..... UOC:HSL	2
48	PFOZZ	5340998332742	K7705	76/9077	CLAMP,BLOCK..... UOC:HSL	1
49	PFOZZ	5340993187152	K7705	76/9050	CLAMP,BLOCK..... UOC:HSL	1

(1) ITEM NO	(2) SMR CODE	(3) NSN	(4) CAGEC	(5) PART NUMBER	(6) DESCRIPTION AND USABLE ON CODES(UOC)	(7) QTY
50	PFOZZ	5340996953025	K7705	76/9031	CLAMP,BLOCK..... UOC:HSL	2
51	PFOZZ	5340995625476	K7705	76/9037	CLAMP,BLOCK..... UOC:HSL	1
52	PAOZZ	4730999223769	K7705	76/GSV30S	CONNECTOR,HOSE,BULK..... UOC:HSL	3
53	PAOZZ	4730991545613	K7705	76/GSV16S	CONNECTOR,HOSE,BULK..... UOC:HSL	5
54	PAOZZ	4730998332733	K7705	76/GSV25S	CONNECTOR,HOSE,BULK..... UOC:HSL	2
55	PAOZZ	4730992502597	K7705	76/GSV12S	CONNECTOR,HOSE,BULK..... UOC:HSL	6
56	PFOZZ	4730992300167	K7705	76/GEV25SR-WD	ADAPTER,STRAIGHT,PI..... UOC:HSL	1
57	PFOZZ	4730998449633	K7705	76/GEV16SR-WD	ADAPTER,STRAIGHT,PI..... UOC:HSL	4
58	PFOZZ	4730997478868	K7705	76/GEV12SR-WD	STUD COUPLING..... UOC:HSL	11
59	PFOZZ	4730993115068	K7705	76/9067	COUPLING,HOSE..... UOC:HSL	1
60	PFOZZ	4730997354769	K7705	76/9063	STUD COUPLING..... UOC:HSL	2
61	PFOZZ	4730993990854	K7705	76/9061	ADAPTER,STRAIGHT,PI..... UOC:HSL	1
62	PFOZZ	4730994712624	K7705	76/TV30S	ELBOW,TUBE..... UOC:HSL	2
63	PFOZZ	4730121355646	K7705	76/7V16S	TEE,TUBE..... UOC:HSL	3
64	PFOZZ	4730995494862	K7705	76/ETVD16S	TEE,TUBE..... UOC:HSL	1
65	PFOZZ	4730123378270	D0826	EGESD-12SR-WD	ADAPTER,STRAIGHT,TU..... UOC:HSL	2
66	PFOZZ	4730994526290	K7705	76/SNV30S	COUPLING,TUBE..... UOC:HSL	1
67	PFOZZ	4730997597790	K7705	76/SNV16S	COUPLING,HOSE..... UOC:HSL	2
68	PFOZZ	4730994241076	K7705	76/SNV25S	COUPLING,TUBE..... UOC:HSL	4
69	PFOZZ	4730994714961	K7705	76/SNV12S	UNION,TUBE..... UOC:HSL	5
70	PFOZZ	4730992283763	K7705	76/WV30S	ELBOW,TUBE..... UOC:HSL	1
71	PFOZZ	4730995650617	K7705	76/WV16S	ELBOW,TUBE..... UOC:HSL	1
72	PFOZZ	4730997094894	K7705	76/WV25S	ELBOW,TUBE..... UOC:HSL	2
73	PFOZZ	4730994614373	K7705	76/WV12S	ELBOW,TUBE..... UOC:HSL	11
74	PFOZZ	4730998073884	K7705	76/EWVD30S	ELBOW,TUBE..... UOC:HSL	5
75	PFOZZ	4730991622577	K7705	76/EWVD16S	ELBOW,TUBE..... UOC:HSL	14

(1) ITEM NO	(2) SMR CODE	(3) NSN	(4) CAGEC	(5) PART NUMBER	(6) DESCRIPTION AND USABLE ON CODES(UOC)	(7) QTY
76	PFOZZ	4730992565103	K7705	76/EWVD25S	ELBOW, TUBE..... UOC:HSL	5
77	PFOZZ	4730995121459	K7705	76/EWVD12S	ELBOW, TUBE..... UOC:HSL	12
78	PFOZZ	4730998500767	K7705	76/REDVD30/25S	REDUCER, PIPE..... UOC:HSL	2
79	PFOZZ	4730999830918	K7705	76/REDVD16/12S	REDUCER, PIPE..... UOC:HSL	4
80	PFOZZ	4730996657368	K7705	76/GV16/12S	REDUCER, TUBE..... UOC:HSL	2
81	XDOZZ		K7705	76/542522-6	COUPLING, HALF QUICK..... UOC:HSL	3
82	PFOZZ	4730997239874	K7705	76/541322-4	COUPLING HALF, QUICK..... UOC:HSL	1
83	PFOZZ	4730995858435	K7705	76/540822-3	COUPLING HALF, QUICK..... UOC:HSL	1
84	PAOZZ	4710997056459	K7705	G413/4901/27	TUBE ASSEMBLY, METAL (TL1)..... UOC:HSL	1
85	PAOZZ	4710998155059	K7705	G413/4901/28	TUBE ASSEMBLY, METAL (TL2)..... UOC:HSL	1
86	PAOZZ	4710999263705	K7705	G413/4901/29	TUBE ASSEMBLY, METAL (TL3)..... UOC:HSL	1
87	PAOZZ	4710996657367	K7705	G413/4901/30	TUBE ASSEMBLY, METAL (TL4)..... UOC:HSL	1
88	PAOZZ	4710994853089	K7705	G413/4901/31	TUBE ASSEMBLY, METAL (TL5)..... UOC:HSL	1
89	PAOZZ	4710994978996	K7705	G413/4901/32	TUBE ASSEMBLY, METAL (TL6)..... UOC:HSL	1
90	PFOZZ	4730995494844	K7705	76/RSWV12SR-WD	CONNECTOR, MULTIPLE,..... UOC:HSL	4
91	PFOZZ	4730123242331	K7705	76/9029	ADAPTER, STRAIGHT, TU..... UOC:HSL	2
92	PFOZZ	4730998467114	K7705	76/9028	REDUCER, PIPE..... UOC:HSL	2
93	PFOZZ	4730992906071	K7705	76/540832-3	COUPLING HALF, QUICK..... UOC:HSL	1
94	PFOZZ	5330993554234	K7705	76/MDBS108	SEAL, PLAIN ENCASED..... UOC:HSL	4
95	XDOZZ		D0826	542532-6	COUPLING, HALF QUICK..... UOC:HSL	3
96	PFOZZ	4730997239874	K7705	76/541322-4	COUPLING HALF, QUICK..... UOC:HSL	1
97	PAOZZ	4730994907924	K7705	G406/8051	MANIFOLD ASSEMBLY, H..... UOC:HSL	1

END OF FIGURE

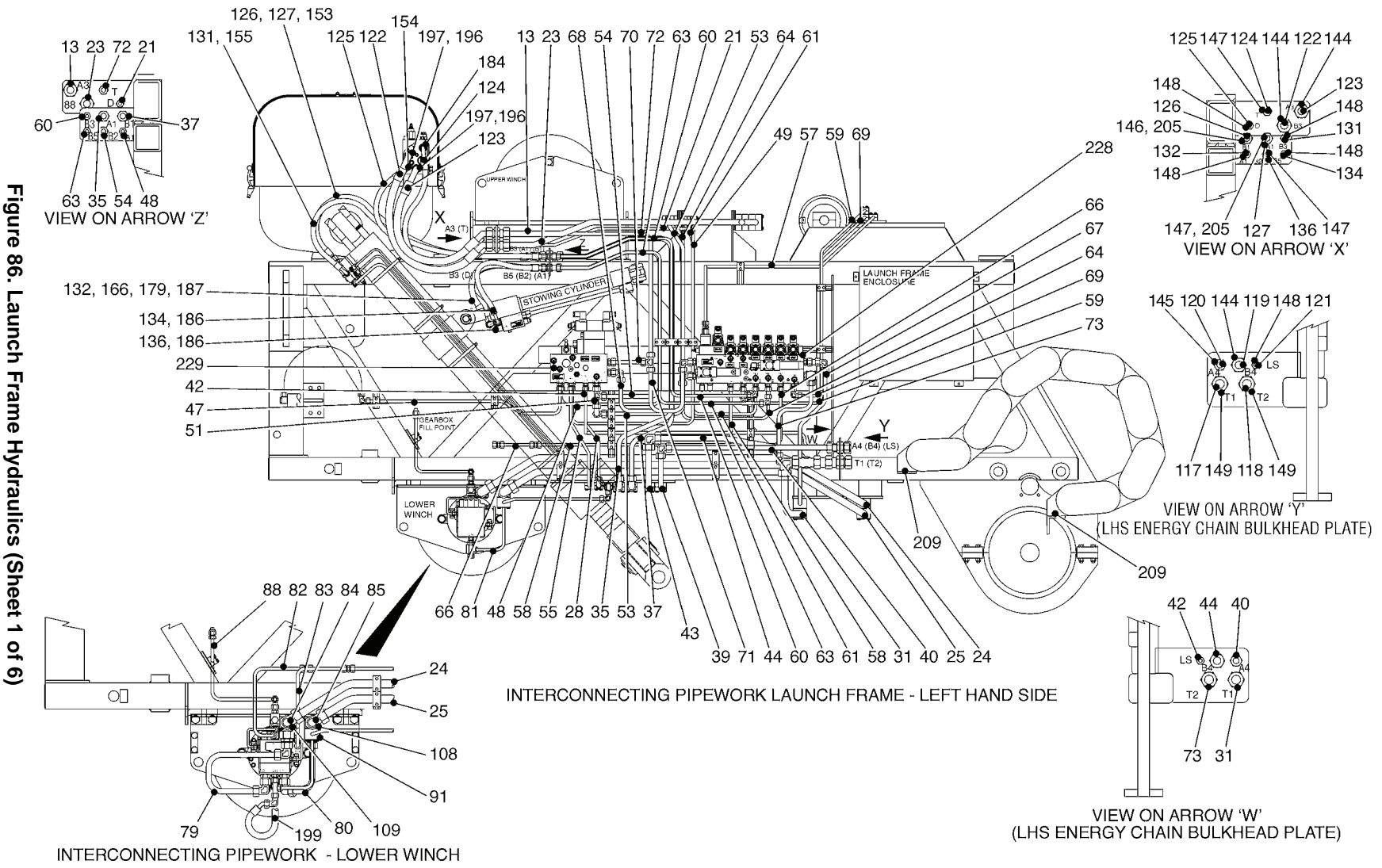

Figure 86. Launch Frame Hydraulics (Sheet 1 of 6)

696A787

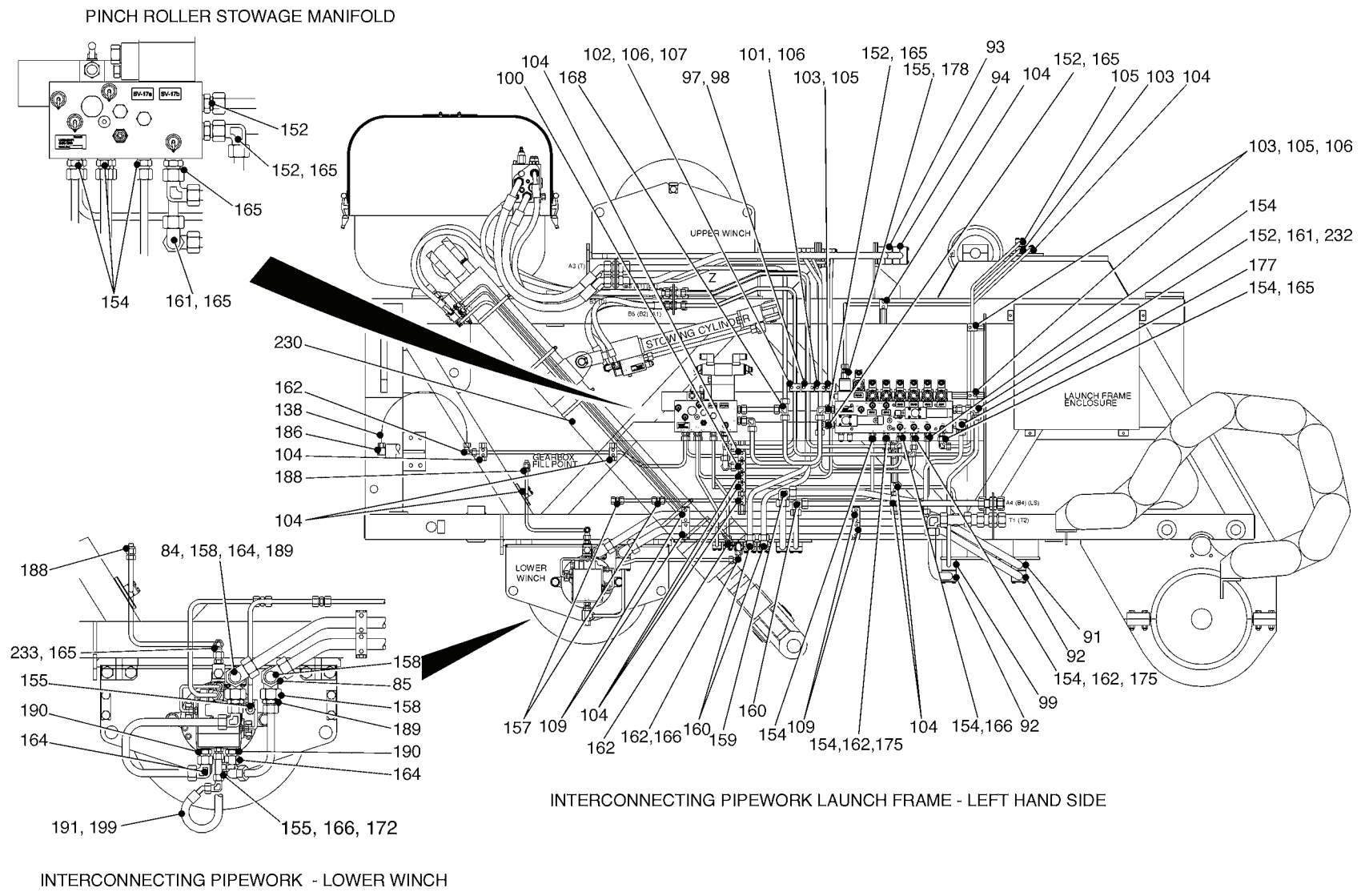

Figure 86. Launch Frame Hydraulics (Sheet 2 of 6)

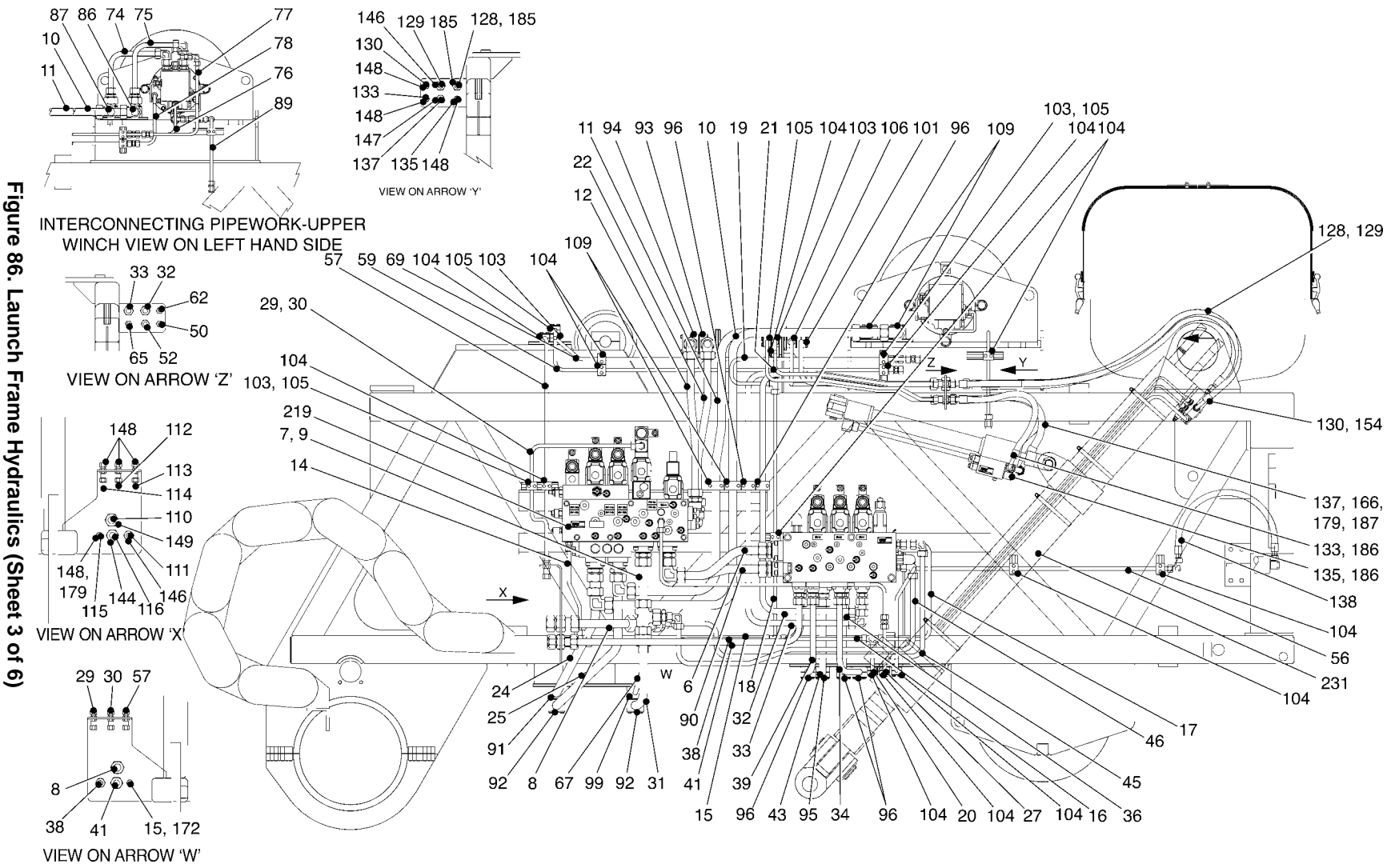
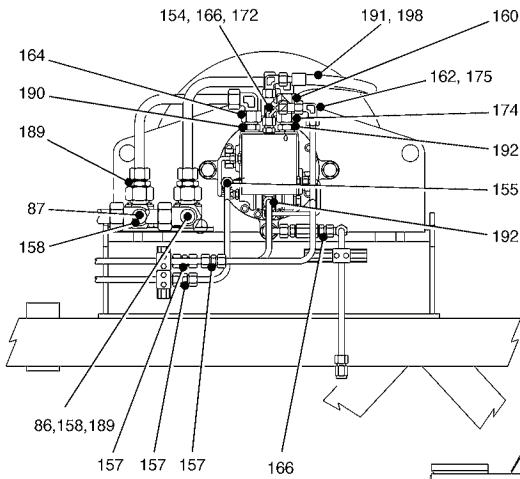
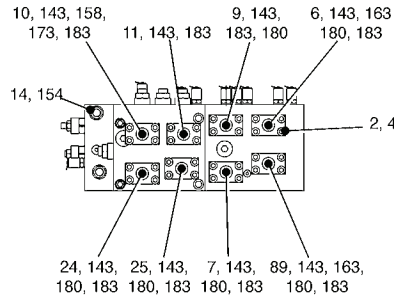

Figure 86. Launch Frame Hydraulics (Sheet 3 of 6)

INTERCONNECTING PIPEWORK - UPPER WINCH



VIEW ON BASE OF WINCH MANIFOLD



VIEW ON BASE OF ARTICULATOR MANIFOLD

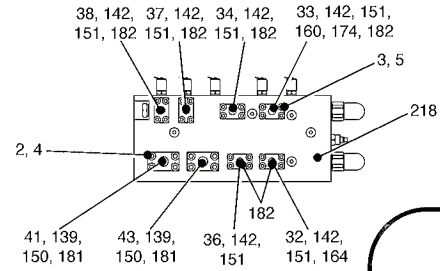
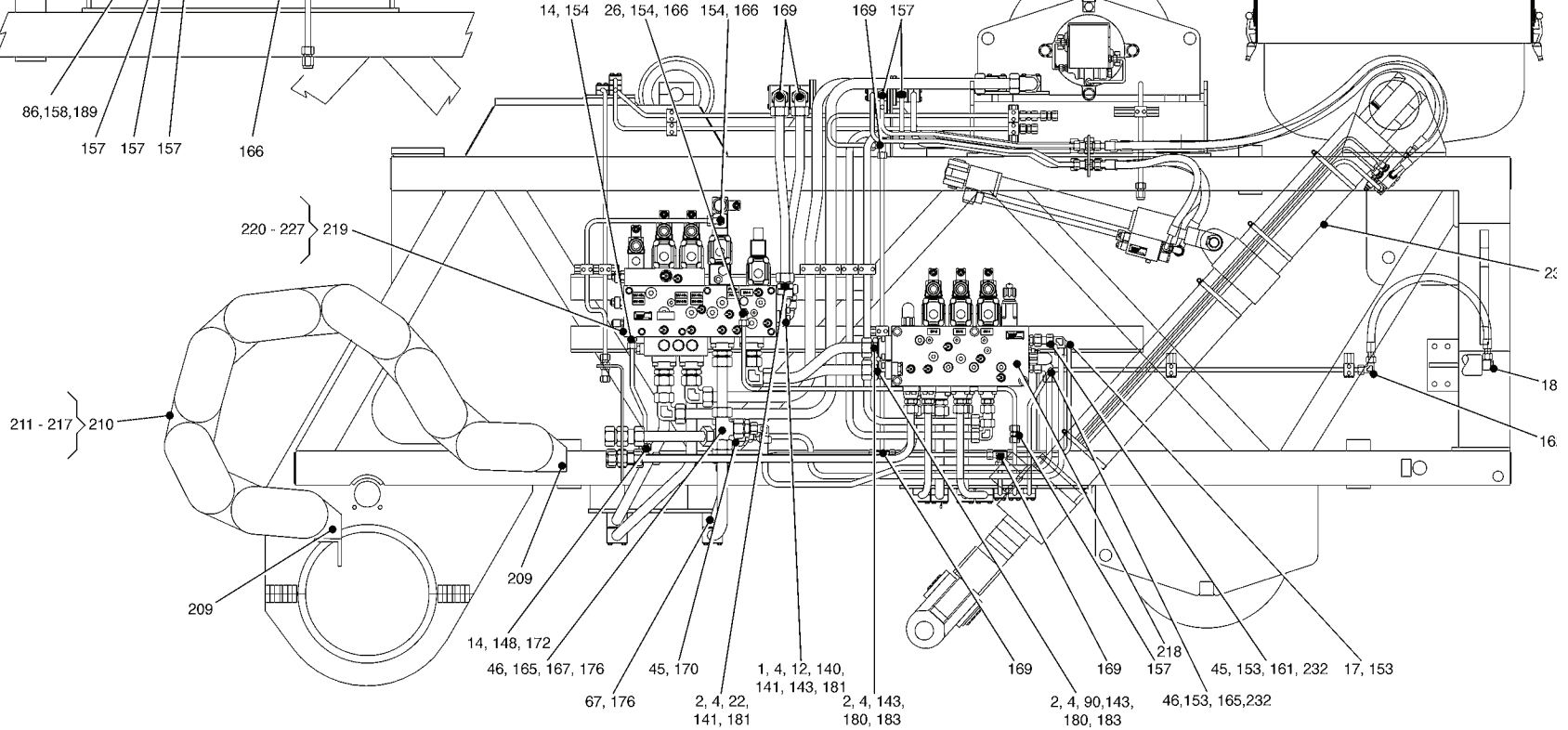

Figure 86. Launch Frame Hydraulics (Sheet 4 of 6)





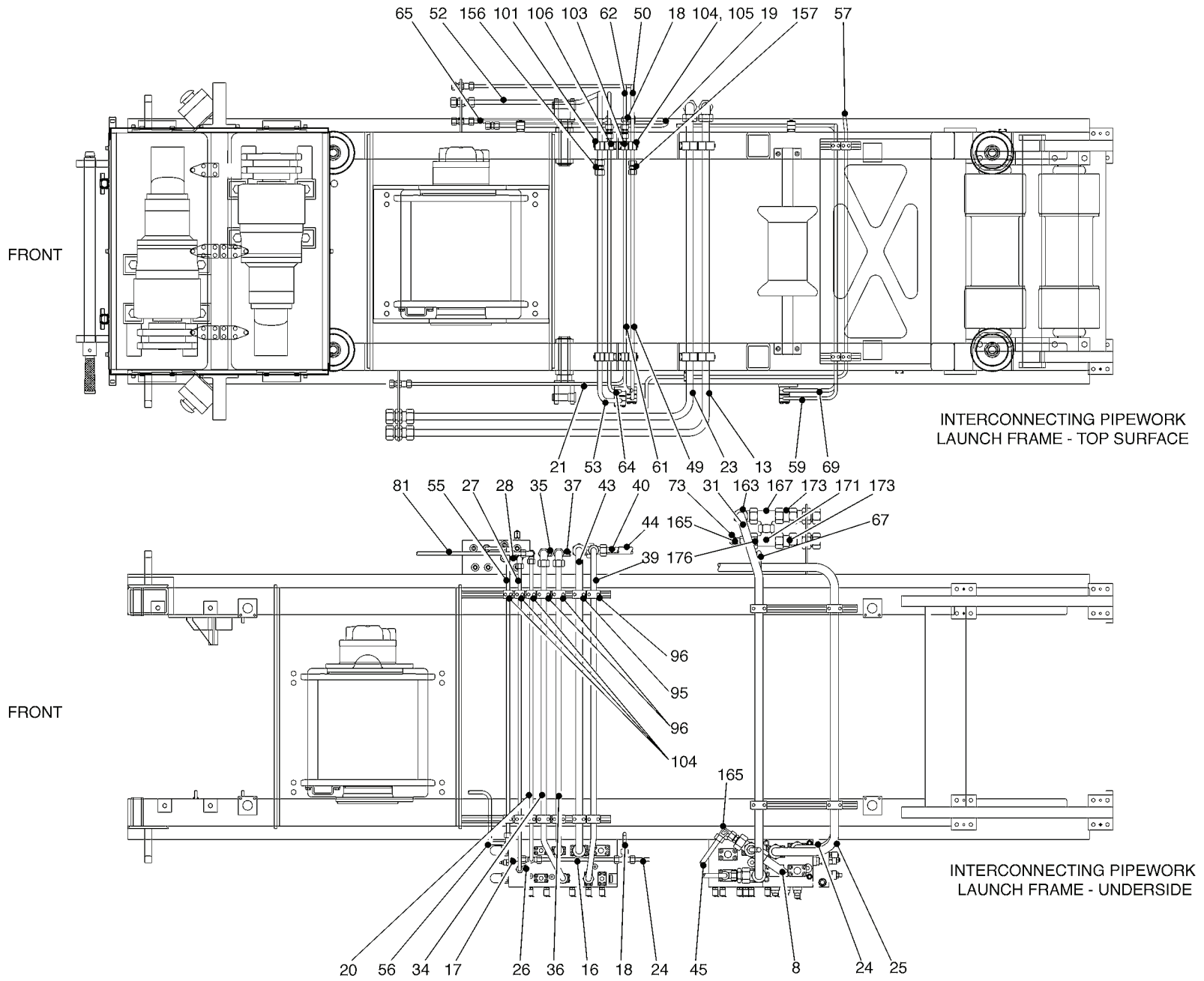

Figure 86. Launch Frame Hydraulics (Sheet 5 of 6)

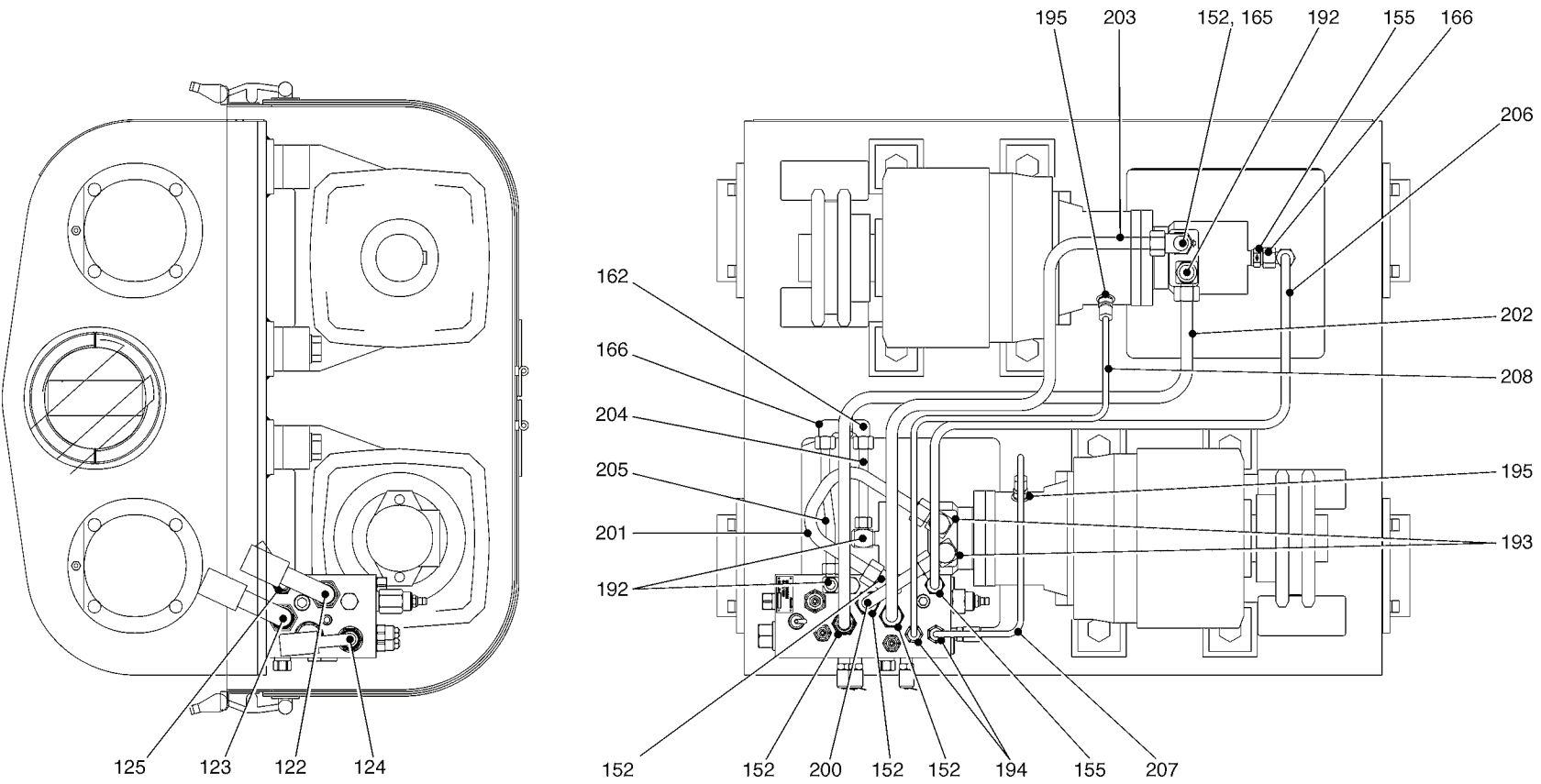

Figure 86. Launch Frame Hydraulics (Sheet 6 of 6)

(1) ITEM NO	(2) SMR CODE	(3) NSN	(4) CAGEC	(5) PART NUMBER	(6) DESCRIPTION AND USABLE ON CODES(UOC)	(7) QTY
GROUP 500 HYDRAULIC SYSTEM						
FIG. 86 LAUNCH FRAME HYDRAULICS						
1	PFOZZ	5306998701376	K7705	S630091528	BOLT, INTERNAL WRENC M10 X 50MM LG.. UOC:HSL	4
2	PAOZZ	5305997535063	K7705	S630091525	SCREW,CAP, SOCKET HE M10 X 35MM LG.. UOC:HSL	52
3	PAOZZ	5305996143255	K7705	S606091424	SCREW,CAP, SOCKET HE M8 X 30MM LG... UOC:HSL	24
4	PAOZZ	5310991475936	K7705	W6030615	WASHER, LOCK M10..... UOC:HSL	56
5	XDOZZ		K7705	W6040614	WASHER, LOCK M8..... UOC:HSL	24
6	PAOZZ	4710998728128	K7705	G413/4899/2	TUBE ASSEMBLY, METAL (IDENT.LF67)... UOC:HSL	1
7	PAOZZ	4710999578856	K7705	G413/4899/3	TUBE ASSEMBLY, METAL (IDENT.LF22)... UOC:HSL	1
8	PAOZZ	4710991485672	K7705	G413/4899/4	TUBE ASSEMBLY, METAL (IDENT.LF42)... UOC:HSL	1
9	PAOZZ	4710999170106	K7705	G413/4899/5	TUBE ASSEMBLY, METAL (IDENT.LF62)... UOC:HSL	1
10	PAOZZ	4710996657643	K7705	G413/4899/6	TUBE ASSEMBLY, METAL (IDENT.LF59)... UOC:HSL	1
11	PAOZZ	4710998441589	K7705	G413/4899/7	TUBE ASSEMBLY, METAL (IDENT.LF58)... UOC:HSL	1
12	PAOZZ	4710992354696	K7705	G413/4899/8	TUBE ASSEMBLY, METAL (IDENT.LF61)... UOC:HSL	1
13	PAOZZ	4710999930482	K7705	G413/4899/9	TUBE ASSEMBLY, METAL (IDENT.LF69)... UOC:HSL	1
14	PAOZZ	4710993626535	K7705	G413/4899/10	TUBE ASSEMBLY, METAL (IDENT.LF43)... UOC:HSL	1
15	PAOZZ	4710992976763	K7705	G413/4899/11	TUBE ASSEMBLY, METAL (IDENT.LF44)... UOC:HSL	1
16	PAOZZ	4710993363251	K7705	G413/4899/12	TUBE ASSEMBLY, METAL (IDENT.LF45)... UOC:HSL	1
17	PAOZZ	4710992924668	K7705	G413/4899/13	TUBE ASSEMBLY, METAL (IDENT.LF46)... UOC:HSL	1
18	PAOZZ	4710998980200	K7705	G413/4899/14	TUBE ASSEMBLY, METAL (IDENT.LF47)... UOC:HSL	1
19	PAOZZ	4710993402655	K7705	G413/4899/15	TUBE ASSEMBLY, METAL (IDENT.LF49)... UOC:HSL	1
20	PAOZZ	4710997396635	K7705	G413/4899/16	TUBE ASSEMBLY, METAL (IDENT.LF48)... UOC:HSL	1
21	PAOZZ	4710992976764	K7705	G413/4899/17	TUBE ASSEMBLY, METAL (IDENT.LF5)... UOC:HSL	1
22	PAOZZ	4710999071469	K7705	G413/4899/18	TUBE ASSEMBLY, METAL (IDENT.LF57)... UOC:HSL	1
23	PAOZZ	4710996657644	K7705	G413/4899/19	TUBE ASSEMBLY, METAL (IDENT.LF68)... UOC:HSL	1
24	PAOZZ	4710994928889	K7705	G413/4899/20	TUBE ASSEMBLY, METAL (IDENT.LF1)... UOC:HSL	1

(1) ITEM NO	(2) SMR CODE	(3) NSN	(4) CAGEC	(5) PART NUMBER	(6) DESCRIPTION AND USABLE ON CODES(UOC)	(7) QTY
25	PAOZZ	4710995797922	K7705	G413/4899/21	TUBE ASSEMBLY,METAL (IDENT.LF2)... UOC:HSL	1
26	PAOZZ	4710994469141	K7705	G413/4899/22	TUBE ASSEMBLY,METAL (IDENT.LF60)... UOC:HSL	1
27	PAOZZ	4710999313072	K7705	G413/4899/23	TUBE ASSEMBLY,METAL (IDENT.LF27)... UOC:HSL	1
28	PAOZZ	4710995519162	K7705	G413/4899/24	TUBE ASSEMBLY,METAL (IDENT.LF28)... UOC:HSL	1
29	PAOZZ	4710999578857	K7705	G413/4899/25	TUBE ASSEMBLY,METAL (IDENT.LF41)... UOC:HSL	1
30	PAOZZ	4710992428937	K7705	G413/4899/26	TUBE ASSEMBLY,METAL (IDENT.LF40)... UOC:HSL	1
31	PAOZZ	4710997239954	K7705	G413/4899/27	TUBE ASSEMBLY,METAL (IDENT.LF65)... UOC:HSL	1
32	PAOZZ	4710997517049	K7705	G413/4899/28	TUBE ASSEMBLY,METAL (IDENT.LF36)... UOC:HSL	1
33	PAOZZ	4710996089072	K7705	G413/4899/29	TUBE ASSEMBLY,METAL (IDENT.LF35)... UOC:HSL	1
34	PAOZZ	4710994614507	K7705	G413/4899/30	TUBE ASSEMBLY,METAL (IDENT.LF50)... UOC:HSL	1
35	PAOZZ	4710997011064	K7705	G413/4899/31	TUBE ASSEMBLY,METAL (IDENT.LF18)... UOC:HSL	1
36	PAOZZ	4710997239955	K7705	G413/4899/32	TUBE ASSEMBLY,METAL (IDENT.LF16)... UOC:HSL	1
37	PAOZZ	4710997479338	K7705	G413/4899/33	TUBE ASSEMBLY,METAL (IDENT.LF17)... UOC:HSL	1
38	PAOZZ	4710999982243	K7705	G413/4899/34	TUBE ASSEMBLY,METAL (IDENT.LF70)... UOC:HSL	1
39	PAOZZ	4710995082534	K7705	G413/4899/35	TUBE ASSEMBLY,METAL (IDENT.LF52)... UOC:HSL	1
40	PAOZZ	4710997005791	K7705	G413/4899/36	TUBE ASSEMBLY,METAL (IDENT.LF51)... UOC:HSL	1
41	PAOZZ	4710991476010	K7705	G413/4899/37	TUBE ASSEMBLY,METAL (IDENT.LF33)... UOC:HSL	1
42	PAOZZ	4710992124707	K7705	G413/4899/38	TUBE ASSEMBLY,METAL (IDENT.LF13)... UOC:HSL	1
43	PAOZZ	4710994012509	K7705	G413/4899/39	TUBE ASSEMBLY,METAL (IDENT.LF25)... UOC:HSL	1
44	PAOZZ	4710999578859	K7705	G413/4899/40	TUBE ASSEMBLY,METAL (IDENT.LF26)... UOC:HSL	1
45	PAOZZ	4710992540220	K7705	G413/4899/41	TUBE ASSEMBLY,METAL (IDENT.LF63)... UOC:HSL	1
46	PAOZZ	4710998940188	K7705	G413/4899/42	TUBE ASSEMBLY,METAL (IDENT.LF64)... UOC:HSL	1
47	PAOZZ	4710991476013	K7705	G413/4899/43	TUBE ASSEMBLY,METAL (IDENT.LF32)... UOC:HSL	1
48	PAOZZ	4710997239957	K7705	G413/4899/44	TUBE ASSEMBLY,METAL (IDENT.LF12)... UOC:HSL	1
49	PAOZZ	4710993743178	K7705	G413/4899/45	TUBE ASSEMBLY,METAL (IDENT.LF8)... UOC:HSL	1
50	PAOZZ	4710994765573	K7705	G413/4899/46	TUBE ASSEMBLY,METAL (IDENT.LF56)... UOC:HSL	1

(1) ITEM NO	(2) SMR CODE	(3) NSN	(4) CAGEC	(5) PART NUMBER	(6) DESCRIPTION AND USABLE ON CODES(UOC)	(7) QTY
51	PAOZZ	4710994215264	K7705	G413/4899/47	TUBE ASSEMBLY,METAL (IDENT.LF10)... UOC:HSL	1
52	PAOZZ	4710995825648	K7705	G413/4899/48	TUBE ASSEMBLY,METAL (IDENT.LF54)... UOC:HSL	1
53	PAOZZ	4710997656808	K7705	G413/4899/49	PIPE ASSEMBLY,METAL (IDENT.LF9)... UOC:HSL	1
54	PAOZZ	4710998929944	K7705	G413/4899/50	PIPE ASSEMBLY,METAL (IDENT.LF20)... UOC:HSL	1
55	PAOZZ	4710993775349	K7705	G413/4899/51	PIPE ASSEMBLY,METAL (IDENT.LF37)... UOC:HSL	1
56	PAOZZ	4710991347724	K7705	G413/4899/52	PIPE ASSEMBLY,METAL (IDENT.LF39)... UOC:HSL	1
57	PAOZZ	4710992361611	K7705	G413/4899/53	PIPE ASSEMBLY,METAL (IDENT.LF38)... UOC:HSL	1
58	PAOZZ	4710994530795	K7705	G413/4899/54	PIPE ASSEMBLY,METAL (IDENT.LF15)... UOC:HSL	1
59	PAOZZ	4710994329908	K7705	G413/4899/55	PIPE ASSEMBLY,METAL (IDENT.LF4)... UOC:HSL	1
60	PAOZZ	4710998585591	K7705	G413/4899/56	PIPE ASSEMBLY,METAL (IDENT.LF19)... UOC:HSL	1
61	PAOZZ	4710996018443	K7705	G413/4899/57	PIPE ASSEMBLY,METAL (IDENT.LF6)... UOC:HSL	1
62	PAOZZ	4710998037541	K7705	G413/4899/58	PIPE ASSEMBLY,METAL (IDENT.LF55)... UOC:HSL	1
63	PAOZZ	4710999283327	K7705	G413/4899/59	PIPE ASSEMBLY,METAL (IDENT.LF21)... UOC:HSL	1
64	PAOZZ	4710994928880	K7705	G413/4899/60	PIPE ASSEMBLY,METAL (IDENT.LF7)... UOC:HSL	1
65	PAOZZ	4710999370542	K7705	G413/4899/61	PIPE ASSEMBLY,METAL (IDENT.LF53)... UOC:HSL	1
66	PAOZZ	4710991892119	K7705	G413/4899/62	PIPE ASSEMBLY,METAL (IDENT.LF14)... UOC:HSL	1
67	PAOZZ	4710998208455	K7705	G413/4899/63	PIPE ASSEMBLY,METAL (IDENT.LF23)... UOC:HSL	1
68	PAOZZ	4710995494886	K7705	G413/4899/64	PIPE ASSEMBLY,METAL (IDENT.LF31)... UOC:HSL	1
69	PAOZZ	4710995154637	K7705	G413/4899/65	PIPE ASSEMBLY,METAL (IDENT.LF3)... UOC:HSL	1
70	PAOZZ	4710995100671	K7705	G413/4899/66	PIPE ASSEMBLY,METAL (IDENT.LF29)... UOC:HSL	1
71	PAOZZ	4710993867939	K7705	G413/4899/67	PIPE ASSEMBLY,METAL (IDENT.LF30)... UOC:HSL	1
72	PAOZZ	4710998836089	K7705	G413/4899/68	PIPE ASSEMBLY,METAL (IDENT.LF11)... UOC:HSL	1
73	PAOZZ	4710997303358	K7705	G413/4899/69	PIPE ASSEMBLY,METAL (IDENT.LF24)... UOC:HSL	1
74	PAOZZ	4710992416152	K7705	G413/4899/70	PIPE ASSEMBLY,METAL (IDENT.LF6B)... UOC:HSL	1
75	PAOZZ	4710998332769	K7705	G413/4899/71	PIPE ASSEMBLY,METAL (IDENT.LF5B)... UOC:HSL	1
76	PAOZZ	4710994712644	K7705	G413/4899/72	PIPE ASSEMBLY,METAL (IDENT.LF77A)... UOC:HSL	1

(1) ITEM NO	(2) SMR CODE	(3) NSN	(4) CAGEC	(5) PART NUMBER	(6) DESCRIPTION AND USABLE ON CODES(UOC)	(7) QTY
77	PAOZZ	4710992513630	K7705	G413/4899/73	PIPE ASSEMBLY,METAL (IDENT.LF8A8).. UOC:HSL	1
78	PAOZZ	4710998070965	K7705	G413/4899/74	PIPE ASSEMBLY,METAL (IDENT.LF64A).. UOC:HSL	1
79	PAOZZ	4710999335320	K7705	G413/4899/75	PIPE ASSEMBLY,METAL (IDENT.LF11B).. UOC:HSL	1
80	PAOZZ	4710993329734	K7705	G413/4899/76	PIPE ASSEMBLY,METAL (IDENT.LF13B).. UOC:HSL	1
81	PAOZZ	4710998953275	K7705	G413/4899/77	PIPE ASSEMBLY,METAL (IDENT.LF8A9).. UOC:HSL	1
82	PAOZZ	4710999578807	K7705	G413/4899/78	PIPE ASSEMBLY,METAL (IDENT.LF74A).. UOC:HSL	1
83	PAOZZ	4710991622580	K7705	G413/4899/79	PIPE ASSEMBLY,METAL (IDNET.LF63A).. UOC:HSL	1
84	PAOZZ	4710994581597	K7705	G413/4899/80	PIPE ASSEMBLY,METAL (IDENT.LF11A).. UOC:HSL	1
85	PAOZZ	4710996953027	K7705	G413/4899/81	PIPE ASSEMBLY,METAL (IDENT.LF13A).. UOC:HSL	1
86	PAOZZ	4710992195517	K7705	G413/4899/82	PIPE ASSEMBLY,METAL (IDENT.LF5A)... UOC:HSL	1
87	PAOZZ	4710992354692	K7705	G413/4899/83	PIPE ASSEMBLY,METAL (IDENT.LF6A)... UOC:HSL	1
88	PAOZZ	4710993745781	K7705	G413/4899/84	PIPE ASSEMBLY,METAL (IDENT.GB1)... UOC:HSL	1
89	PAOZZ	4710993911564	K7705	G413/4899/85	PIPE ASSEMBLY,METAL (IDENT.GB2)... UOC:HSL	1
90	XDOZZ		K7705	G413/4899/1	PIPE ASSEMBLY,METAL (IDENT.LF66)... UOC:HSL	1
91	PFOZZ	5340998805354	K7705	76/9083	CLAMP,BLOCK..... UOC:HSL	3
92	PFOZZ	5340993654431	K7705	76/9082	CLAMP,BLOCK..... UOC:HSL	4
93	PFOZZ	5340997387227	K7705	76/9079	CLAMP,BLOCK..... UOC:HSL	2
94	PFOZZ	5340994853093	K7705	76/525-PP,DP-AS	CLAMP,BLOCK..... UOC:HSL	2
95	PFOZZ	5340999683331	K7705	76/9056	CLAMP,BLOCK..... UOC:HSL	2
96	PFOZZ	5340999683331	K7705	76/9055	CLAMP,BLOCK..... UOC:HSL	8
97	PFOZZ	5340997940539	K7705	76/9076	CLAMP,BLOCK..... UOC:HSL	1
98	PFOZZ	5340994953585	K7705	76/320-PP,SIG-AF	CLAMP,BLOCK..... UOC:HSL	1
99	PFOZZ	5340999738624	K7705	76/9039	CLAMP,BLOCK..... UOC:HSL	2
100	PFOZZ	5340993187152	K7705	76/9050	CLAMP,BLOCK..... UOC:HSL	1
101	PFOZZ	5340998332742	K7705	76/9077	CLAMP,BLOCK..... UOC:HSL	3
102	PFOZZ	5340995625476	K7705	76/9037	CLAMP,BLOCK..... UOC:HSL	1

(1) ITEM NO	(2) SMR CODE	(3) NSN	(4) CAGEC	(5) PART NUMBER	(6) DESCRIPTION AND USABLE ON CODES(UOC)	(7) QTY
103	PFOZZ	5340995494887	K7705	76/9033	CLAMP,BLOCK..... UOC:HSL	5
104	PFOZZ	5340999297787	K7705	76/9045	CLAMP,BLOCK..... UOC:HSL	31
105	PFOZZ	5340999297787	K7705	76/9045	CLAMP,BLOCK..... UOC:HSL	7
106	PFOZZ	5340995494887	K7705	76/9047	CLAMP,BLOCK..... UOC:HSL	3
107	PFOZZ	5340995898361	K7705	76/212-PP-DP-AS	CLAMP,BLOCK..... UOC:HSL	1
108	PFOZZ	5340998410309	K7705	76/412-PP,DP-AS	CLAMP,BLOCK..... UOC:HSL	1
109	PFOZZ	5340993998188	K7705	76/9052	CLAMP,BLOCK..... UOC:HSL	10
110	PAOZZ	4720998163841	K7705	G406/4954/1	HOSE ASSEMBLY,NONME (MARK 50)..... UOC:HSL	1
111	PAOZZ	4720992691645	K7705	G406/4954/2	HOSE ASSEMBLY,NONME (MARK 51)..... UOC:HSL	1
112	PAOZZ	4720990004106	K7705	G406/4954/3-52	HOSE ASSEMBLY,NONME (MARK 52)..... UOC:HSL	1
113	PAOZZ	4720997305680	K7705	G406/4954/3-53	HOSE ASSEMBLY,NONME (MARK 53)..... UOC:HSL	1
114	PAOZZ	4720995705775	K7705	G406/4954/3-54	HOSE ASSEMBLY,NONME (MARK 54)..... UOC:HSL	1
115	PAOZZ	4720997737307	K7705	G406/4954/4	HOSE ASSEMBLY,NONME (MARK 55)..... UOC:HSL	1
116	PAOZZ	4720992466305	K7705	G406/4954/5	HOSE ASSEMBLY,NONME (MARK 56)..... UOC:HSL	1
117	XDOZZ		K7705	G406/4954/6-57	HOSE ASSEMBLY,NONME (MARK 57)..... UOC:HSL	1
118	XDOZZ		K7705	G406/4954/6-58	HOSE ASSEMBLY,NONME (MARK 58)..... UOC:HSL	1
119	PAOZZ	4720997321947	K7705	G406/4954/7	HOSE ASSEMBLY,NONME (MARK 59)..... UOC:HSL	1
120	PAOZZ	4720992821740	K7705	G406/4954/8	HOSE ASSEMBLY,NONME (MARK 60)..... UOC:HSL	1
121	PAOZZ	4720992258029	K7705	G406/4954/9	HOSE ASSEMBLY,NONME (MARK 61)..... UOC:HSL	1
122	PAOZZ	4720996657432	K7705	G406/4953/4	HOSE ASSEMBLY,NONME (MARK 75)..... UOC:HSL	1
123	PAOZZ	4720997897602	K7705	G406/4953/5	HOSE ASSEMBLY,NONME (MARK 76)..... UOC:HSL	1
124	PAOZZ	4720998788246	K7705	G406/4953/6	HOSE ASSEMBLY,NONME (MARK 77)..... UOC:HSL	1
125	PAOZZ	4720998700966	K7705	G406/4953/7	HOSE ASSEMBLY,NONME (MARK 78)..... UOC:HSL	1
126	PAOZZ	4720991542774	K7705	G406/4953/8-79	HOSE ASSEMBLY,NONME (MARK 79)..... UOC:HSL	1
127	PAOZZ	4720997490085	K7705	G406/4953/8-80	HOSE ASSEMBLY,NONME (MARK 80)..... UOC:HSL	1
128	PAOZZ	4720997298297	K7705	G406/4953/8-81	HOSE ASSEMBLY,NONME (MARK 81)..... UOC:HSL	1

(1) ITEM NO	(2) SMR CODE	(3) NSN	(4) CAGEC	(5) PART NUMBER	(6) DESCRIPTION AND USABLE ON CODES(UOC)	(7) QTY
129	PAOZZ	4720995803763	K7705	G406/4953/8-82	HOSE ASSEMBLY, NONME (MARK 82) . . . . . UOC:HSL	1
130	PAOZZ	4720997952290	K7705	G406/4953/9-83	HOSE ASSEMBLY, NONME (MARK 83) . . . . . UOC:HSL	1
131	PAOZZ	4720996764546	K7705	G406/4953/9-84	HOSE ASSEMBLY, NONME (MARK 84) . . . . . UOC:HSL	1
132	PAOZZ	4720998883674	K7705	G406/4953/10-85	HOSE ASSEMBLY, NONME (MARK 85) . . . . . UOC:HSL	1
133	PAOZZ	4720993824165	K7705	G406/4953/10-86	HOSE ASSEMBLY, NONME (MARK 86) . . . . . UOC:HSL	1
134	PAOZZ	4720997962071	K7705	G406/4953/11-87	HOSE ASSEMBLY, NONME (MARK 87) . . . . . UOC:HSL	1
135	PAOZZ	4720997398317	K7705	G406/4953/11-88	HOSE ASSEMBLY, NONME (MARK 88) . . . . . UOC:HSL	1
136	PAOZZ	4720994454453	K7705	G406/4953/12-89	HOSE ASSEMBLY, NONME (MARK 89) . . . . . UOC:HSL	1
137	PAOZZ	4720993524325	K7705	G406/4953/12-90	HOSE ASSEMBLY, NONME (MARK 90) . . . . . UOC:HSL	1
138	XDOZZ		K7705	G406/4953/3-49A	HOSE ASSEMBLY, NONME (MARK 49A) . . . . . UOC:HSL	1
139	PAOZZ	4730994231495	K7705	76/CFS100-GAS	FLANGE, PIPE . . . . . UOC:HSL	2
140	PAOZZ	4730996764548	K7705	76/CFS300-90-GAS	FLANGE, PIPE . . . . . UOC:HSL	2
141	PAOZZ	4730991314697	K7705	76/CFCS-100-FF	FLANGE, PIPE . . . . . UOC:HSL	1
142	PAOZZ	4730993143117	K7705	76/CFS-80-GAS	FLANGE, PIPE . . . . . UOC:HSL	6
143	XDOZZ		K7705	76/CFS-102-GAS	FLANGE, PIPE . . . . . UOC:HSL	10
144	PAOZZ	4730998332733	K7705	76/GSV25S	CONNECTOR, HOSE, BULK . . . . . UOC:HSL	4
145	XDOZZ		K7705	G406/4953/3-49B	HOSE ASSEMBLY, NONME (MARK 49B) . . . . . UOC:HSL	1
146	PAOZZ	4730999578788	K7705	76/GSV20S	CONNECTOR, HOSE, BULK . . . . . UOC:HSL	6
147	PAOZZ	4730991545613	K7705	76/GSV16S	CONNECTOR, HOSE, BULK . . . . . UOC:HSL	3
148	PAOZZ	4730992502597	K7705	76/GSV12S	CONNECTOR, HOSE, BULK . . . . . UOC:HSL	12
149	PAOZZ	4730999223769	K7705	76/GSV30S	CONNECTOR, HOSE, BULK . . . . . UOC:HSL	3
150	PAOZZ	4730993115068	K7705	76/9067	COUPLING, HOSE . . . . . UOC:HSL	4
151	PAOZZ	4730998455094	K7705	76/9074	ADAPTER, STRAIGHT, PI . . . . . UOC:HSL	6
152	PAOZZ	4730998449633	K7705	76/GEV16SR-WD	ADAPTER, STRAIGHT, PI . . . . . UOC:HSL	10
153	PAOZZ	4730997354769	K7705	76/9063	STUD COUPLING . . . . . UOC:HSL	8
154	PAOZZ	4730997478868	K7705	76/GEV12SR-WD	STUD COUPLING . . . . . UOC:HSL	19



(1) ITEM NO	(2) SMR CODE	(3) NSN	(4) CAGEC	(5) PART NUMBER	(6) DESCRIPTION AND USABLE ON CODES(UOC)	(7) QTY
155	PAOZZ	4730993990854	K7705	76/9061	ADAPTER, STRAIGHT, PI..... UOC:HSL	12
156	PAOZZ	4730995625473	K7705	76/GV16S	CONNECTOR, TUBING, ST..... UOC:HSL	1
157	PAOZZ	4730993711102	K7705	76/GV12S	COUPLING, TUBE..... UOC:HSL	9
158	PAOZZ	4730992283763	K7705	76/WV30S	ELBOW, TUBE..... UOC:HSL	9
159	PAOZZ	4730997094894	K7705	76/WV25S	ELBOW, TUBE..... UOC:HSL	3
160	PAOZZ	4730993475195	K7705	76/WV20S	ELBOW, TUBE..... UOC:HSL	5
161	PAOZZ	4730995650617	K7705	76/WV16S	ELBOW, TUBE..... UOC:HSL	3
162	PAOZZ	4730994614373	K7705	76/WV12S	ELBOW, TUBE..... UOC:HSL	8
163	PAOZZ	4730998073884	K7705	76/EWVD30S	ELBOW, TUBE..... UOC:HSL	4
164	PAOZZ	4730991622577	K7705	76/EWVD16S	ELBOW, TUBE..... UOC:HSL	5
165	PAOZZ	4730995121459	K7705	76/EWVD12S	ELBOW, TUBE..... UOC:HSL	9
166	PAOZZ	4730995121459	K7705	76/EWVD12S	ELBOW, TUBE..... UOC:HSL	13
167	PAOZZ	4730994712624	K7705	76/TV30S	ELBOW, TUBE..... UOC:HSL	2
168	PAOZZ	4730997239868	K7705	76/TV16S	TEE, TUBE..... UOC:HSL	1
169	PAOZZ	4730994077107	K7705	76/TV12S	TEE, HOSE..... UOC:HSL	4
170	PAOZZ	4730993784371	K7705	76/KV30S	CROSS, HOSE..... UOC:HSL	1
171	PAOZZ	4730995625475	K7705	76/ETVD30S	TEE, TUBE..... UOC:HSL	1
172	PAOZZ	4730995494902	K7705	76/ELVD12S	TEE, TUBE..... UOC:HSL	2
173	PAOZZ	4730994526290	K7705	76/SNV30S	COUPLING, TUBE..... UOC:HSL	3
174	PAOZZ	4730998811314	K7705	76/SNV20S	COUPLING, TUBE..... UOC:HSL	2
175	PAOZZ	4730994714961	K7705	76/SNV12S	UNION, TUBE..... UOC:HSL	6
176	PAOZZ	4730992354693	K7705	76/REDVD30/16S	REDUCER, PIPE..... UOC:HSL	4
177	XDOZZ		K7705	76/DGWEV16SR-WD	ELBOW, PIPE TO TUBE..... UOC:HSL	1
178	PAOZZ	4730992169342	K7705	76/9035	REDUCER, PIPE..... UOC:HSL	1
179	PAOZZ	4730996657368	K7705	76/GV16/12S	REDUCER, TUBE..... UOC:HSL	2
180	XDOZZ		K7705	GEV30SR1-WD	ADAPTER, STRAIGHT, PI..... UOC:HSL	10

(1) ITEM NO	(2) SMR CODE	(3) NSN	(4) CAGEC	(5) PART NUMBER	(6) DESCRIPTION AND USABLE ON CODES(UOC)	(7) QTY
181	PAOZZ	5331992802376	K7705	76/4100	O-RING..... UOC:HSL	5
182	PAOZZ	5331999040272	K7705	76/4075	O-RING..... UOC:HSL	6
183	PAOZZ	5331999947085	K7705	76/4131	O-RING..... UOC:HSL	10
184	PAOZZ	4730997239867	K7705	76/9064	ADAPTER, STRAIGHT, PI..... UOC:HSL	1
185	PAOZZ	4730999957866	K7705	76/REDVD20/16S	REDUCER, PIPE..... UOC:HSL	4
186	PAOZZ	4730995494844	K7705	76/RSWV12SR-WD	CONNECTOR, MULTIPLE,..... UOC:HSL	6
187	PAOZZ	4730123378270	D0826	EGESD-12SR-WD	ADAPTER, STRAIGHT, TU..... UOC:HSL	2
188	PAOZZ	4730993806744	K7705	76/9059	ADAPTER, STRAIGHT, PI..... UOC:HSL	2
189	PAOZZ	4730997689581	K7705	76/REDVD30/20S	REDUCER, TUBE..... UOC:HSL	4
190	PAOZZ	4730991314721	K7705	76/9068	ADAPTER, STRAIGHT, PI..... UOC:HSL	4
191	PAOZZ	4730997928176	K7705	76/9046	ADAPTER, STRAIGHT, PI..... UOC:HSL	2
192	PAOZZ	4730994530799	K7705	76/9066	CONNECTOR, MULTIPLE,..... UOC:HSL	4
193	PAOZZ	4730991728718	K7705	76/RSWV16SR-WD	CONNECTOR, MULTIPLE,..... UOC:HSL	3
194	XDOZZ		D0826	GEV8LR3/8-WD	ADAPTER, STRAIGHT, PI..... UOC:HSL	2
195	PAOZZ	4730993223523	K7705	76/9053	ADAPTER, STRAIGHT, PI..... UOC:HSL	2
196	PAOZZ	4730993921115	K7705	76/9099	ADAPTER, STRAIGHT, PI..... UOC:HSL	2
197	PAOZZ	4730992886944	K7705	76/GV25/20S	REDUCER, TUBE..... UOC:HSL	2
198	PAOZZ	4720994807777	K7705	G406/4953/1	HOSE ASSEMBLY, NONME (MARK 15)..... UOC:HSL	1
199	PAOZZ	4720993524324	K7705	G406/4953/2	HOSE ASSEMBLY, NONME (MARK 15A)..... UOC:HSL	1
200	PAOZZ	4710993394760	K7705	G406/4953/30	PIPE ASSEMBLY, METAL (IDENT.BD1).... UOC:HSL	1
201	PAOZZ	4710993262761	K7705	G406/4953/30	PIPE ASSEMBLY, METAL (IDENT.BD2).... UOC:HSL	1
202	PAOZZ	4710997874279	K7705	G413/4899/88	PIPE ASSEMBLY, METAL (IDENT.BD3).... UOC:HSL	1
203	PAOZZ	4710998980194	K7705	G413/4899/89	PIPE ASSEMBLY, METAL (IDENT.BD4).... UOC:HSL	1
204	PAOZZ	4710997618297	K7705	G413/4899/90	PIPE ASSEMBLY, METAL (IDENT.BD5).... UOC:HSL	1
205	PAOZZ	4710997488123	K7705	G413/4899/91	PIPE ASSEMBLY, METAL (IDENT.BD6).... UOC:HSL	1
206	PAOZZ	4710997362656	K7705	G413/4899/92	PIPE ASSEMBLY, METAL (IDENT.BD7).... UOC:HSL	1

(1) ITEM NO	(2) SMR CODE	(3) NSN	(4) CAGEC	(5) PART NUMBER	(6) DESCRIPTION AND USABLE ON CODES(UOC)	(7) QTY
207	PAOZZ	4710995999662	K7705	G413/4899/93	PIPE ASSEMBLY,METAL (IDENT.BD8).... UOC:HSL	1
208	PAOZZ	4710995873503	K7705	G413/4899/94	PIPE ASSEMBLY,METAL (IDENT.BD9).... UOC:HSL	1
209	PFOZZ	5340998678328	K7705	G414/4926/2	BRACKET,MOUNTING..... UOC:HSL	2
210	PFOOO	4010991319426	K7705	G414/4926/1	ENERGY CHAIN..... UOC:HSL	1
211	PFOZZ	4010992620306	K7705	G414/4926/3	.ENERGY CHAIN..... UOC:HSL	12
212	PFOZZ	4010995775721	K7705	G414/4926/4	.ENERGY CHAIN,LINK..... UOC:HSL	4
213	PFOZZ	4010996089450	K7705	G414/4926/5	.ENERGY CHAIN,LINK..... UOC:HSL	2
214	PFOZZ	4010997254053	K7705	G414/4926/6	.ENERGY CHAIN,LINK..... UOC:HSL	2
215	PFOZZ	4010991319427	K7705	G414/4926/7	.ENERGY CHAIN,LINK..... UOC:HSL	2
216	PFOZZ	4010995097256	K7705	G414/4926/8	.CROSSBAR..... UOC:HSL	22
217	PFOZZ	4010994765774	K7705	G414/4926/9	.SEPARATOR, LINK, CHAI..... UOC:HSL	12
218	PBFFF	4730992394841	K7705	G406/8055	MANIFOLD ASSEMBLY,H..... UOC:HSL	1
219	PBFFF	4730991314630	K7705	G406/8056	MANIFOLD ASSEMBLY,H..... UOC:HSL	1
220	XDFZZ		K6647	UK00831477	.PLUG,PIPE..... UOC:HSL	1
221	PAFZZ	5305999913103	K6647	UK00834469	.SCREW,CAP, SOCKET HE..... UOC:HSL	12
222	PAFZZ	5305997056554	K6647	UK00834472	.SCREW,CAP, SOCKET HE..... UOC:HSL	4
223	PAFZZ	5305999583948	K6647	UK00834473	.SCREW,CAP, SOCKET HE..... UOC:HSL	4
224	PAFZZ	5305996764862	K6647	UK00834475	.SCREW,CAP, SOCKET HE..... UOC:HSL	16
225	PAFZZ	5305991319463	K6647	UK00835627	.SCREW,CAP, SOCKET HE..... UOC:HSL	4
226	PAFZZ	5305997527103	K6647	UK00834486	.SCREW,CAP, SOCKET HE..... UOC:HSL	8
227	PAFZZ	5305993626558	K6647	UK00834500	.SCREW,CAP, SOCKET HE..... UOC:HSL	4
228	PBFZZ	4730992521942	K7705	G406/8061	MANIFOLD ASSEMBLY,H..... UOC:HSL	1
229	PBOZZ	4730993867944	K7705	G406/8058	MANIFOLD ASSEMBLY,H..... UOC:HSL	1
230	PBOLL	3040998777829	K7705	G406/8032	CYLINDER ASSEMBLY,A..... UOC:HSL	1
231	PBOLL	3040991689155	K7705	G406/8033	CYLINDER ASSEMBLY,A..... UOC:HSL	1
232	PAOZZ	4730997597790	K7705	76/SNV16S	COUPLING,HOSE..... UOC:HSL	2
233	XDOZZ		K7705	76/GEV12SR1/2-WD	ADAPTER, STRAIGHT..... UOC:HSL	1

END OF FIGURE

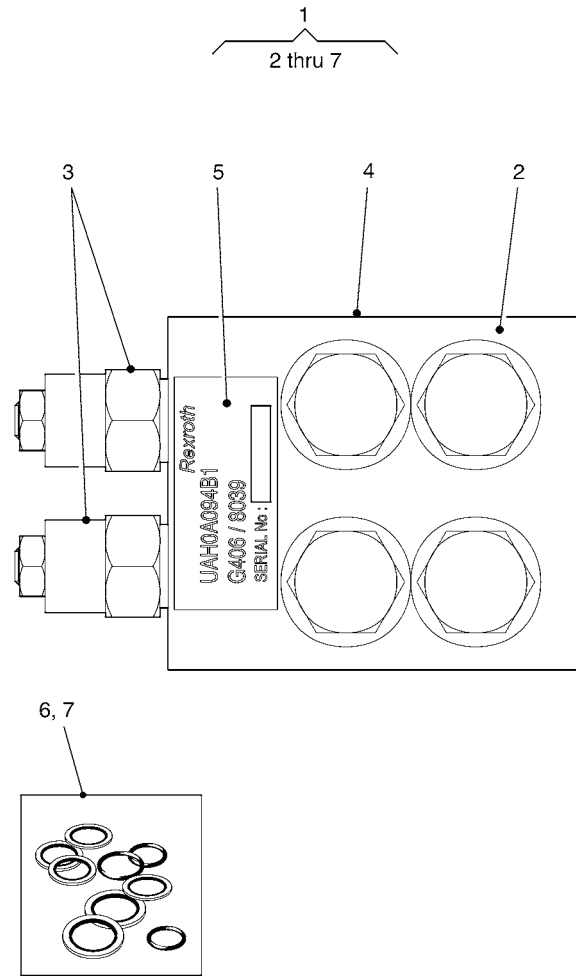

Figure 87. Flow Control Valve, Tilt Roller (L.H. and R.H.)

(1) ITEM NO	(2) SMR CODE	(3) NSN	(4) CAGEC	(5) PART NUMBER	(6) DESCRIPTION AND USABLE ON CODES(UOC)	(7) QTY
GROUP 500 HYDRAULIC SYSTEM						
FIG. 87 FLOW CONTROL VALVE, TILT ROLLER LH AND RH						
1	PAOFF	4820992195445	K7705	G406/8039	VALVE ASSEMBLY,MANI (L.H.)..... UOC:HSL	1
1	PAOFF	4820996764538	K7705	G406/8040	VALVE ASSEMBLY,MANI (R.H.)..... UOC:HSL	1
2	PAFZZ	4730993302241	K7705	G406/8039/2810	.MANIFOLD ASSEMBLY,H..... UOC:HSL	1
3	PFFZZ	4820996875843	K7705	G406/8039/2811	.VALVE ASSEMBLY (COUNTERBALANCE)... UOC:HSL	2
4	XDFZZ		D0826	VS-R1/2WD	.PLUG,MACHINE THREAD..... UOC:HSL	1
5	PFFZZ	9905999580728	K7705	G406/8141/18	.PLATE,IDENTIFICATIO (L.H.)..... UOC:HSL	1
5	XDFZZ		K7705	G406/8141/19	.PLATE,DESIGNATION (R.H.)..... UOC:HSL	1
6	XDFZZ		K6647	UK00839782	.PARTS KIT,SEAL REPL..... UOC:HSL	2
7	XDFZZ		K6647	UK00836860	.PARTS KIT,SEAL REPL..... UOC:HSL	4

END OF FIGURE

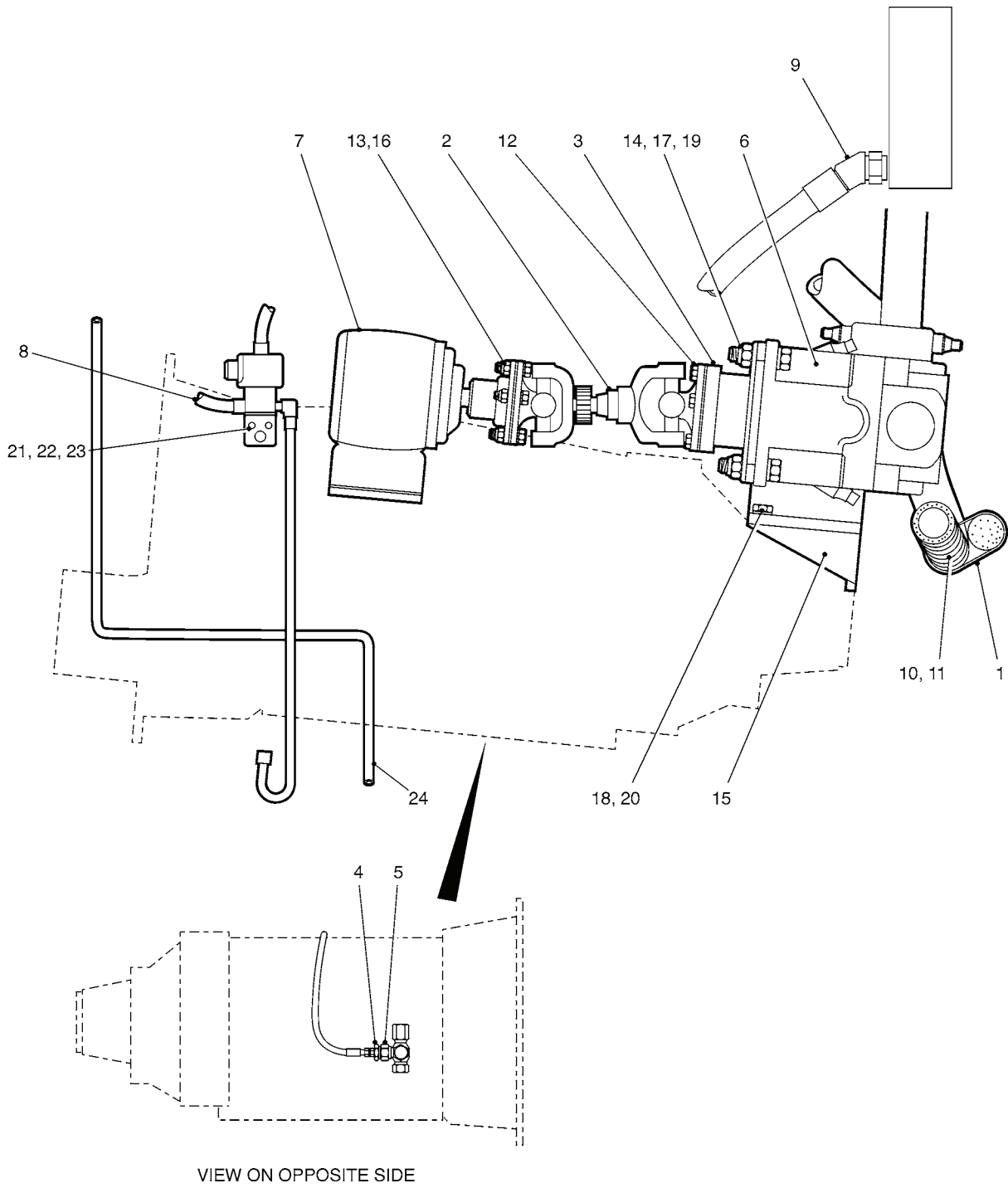

Figure 88. PTO Hydraulic Pump Installation

(1) ITEM NO	(2) SMR CODE	(3) NSN	(4) CAGEC	(5) PART NUMBER	(6) DESCRIPTION AND USABLE ON CODES(UOC)	(7) QTY
GROUP 502 POWER TAKE OFF						
FIG. 88 PTO HYDRAULIC PUMP INSTALLATION						
1	PAOZZ	5975993642501	K7705	15233-452	STRAP, TIEDOWN, ELECT..... UOC:HSL	8
2	PAOZZ	3010993722930	K7705	24GBSKU02041	PROPELLER SHAFT WIT..... UOC:HSL	1
3	PAOZZ	3040999578682	K7705	443M5155	ADAPTER FLANGE DRIV..... UOC:HSL	1
4	XDOZZ		K7705	51XA3302-16-4	PLUG, MACHINE, THREAD 1-5/16IN..... UOC:HSL	1
5	PAOZZ	4730997452674	K7705	51XA89333-16	TEE, PIPE..... UOC:HSL	1
6	PAOLL	4320995999658	K7705	G406/8049/210	PUMP, HYDRAULIC..... UOC:HSL	1
7	PAFLL	2520999578519	K7705	89270XDAJFX3X	POWER TAKEOFF, TRANS..... UOC:HSL	1
8	PAOZZ	4720999940363	K7705	90FA7269MMM04	HOSE ASSEMBLY, NONME..... UOC:HSL	1
9	PAOZZ	4730992297709	K7705	90FF2068T2020	ELBOW, PIPE TO HOSE..... UOC:HSL	1
10	PAOZZ	4720998358086	K7705	90GC87272755	HOSE ASSEMBLY, NONME..... UOC:HSL	1
11	PFOZZ	9390995033414	K7705	9116/HYT-ARM	TAPE, PROTECTIVE, PLA..... UOC:HSL	1
12	PAOZZ	5306997478851	K7705	B506011425	BOLT, MACHINE..... UOC:HSL	4
13	PAOZZ	5306997239548	K7705	B506011427	BOLT, MACHINE 7/16IN UNF X 1-1/4IN LG..... UOC:HSL	4
14	PAOZZ	5306995038852	K7705	B606012132	BOLT, MACHINE M20 X 70MM LG..... UOC:HSL	4
15	PFOZZ	5340993784338	K7705	G417/4563/1	BRACKET, MOUNTING..... UOC:HSL	1
16	PAOZZ	5310993064049	K7705	N5060114	NUT, PLAIN, HEXAGON 7/16IN UNF..... UOC:HSL	4
17	PAOZZ	5310999157670	K7705	N6060721	NUT, SELF-LOCKING, HE M20..... UOC:HSL	4
18	PAOZZ	5306995685969	K7705	S406011727Z	BOLT, MACHINE 5/8IN UNC X 1.25IN LG. UOC:HSL	4
19	PAOZZ	5310996798052	K7705	W6030121	WASHER, FLAT M20..... UOC:HSL	8
20	PAOZZ	5310991314285	K7705	W7031642	WASHER, FLAT 5/8IN..... UOC:HSL	4
21	PAOZZ	5305992744256	K7705	S606091323	SCREW, CAP, SOCKET HE M6 X 25MM LG... UOC:HSL	2
22	PAOZZ	5310992807303	K7705	W6060113	WASHER, FLAT..... UOC:HSL	2
23	PAOZZ	5310996655939	K7705	N6061913	NUT M6..... UOC:HSL	2

(1) ITEM NO	(2) SMR CODE	(3) NSN	(4) CAGEC	(5) PART NUMBER	(6) DESCRIPTION AND USABLE ON CODES(UOC)	(7) QTY
24	XDOZZ		K7705	G417/4742/1	TUBING ASSEMBLY,MET..... UOC:HSL	1

END OF FIGURE





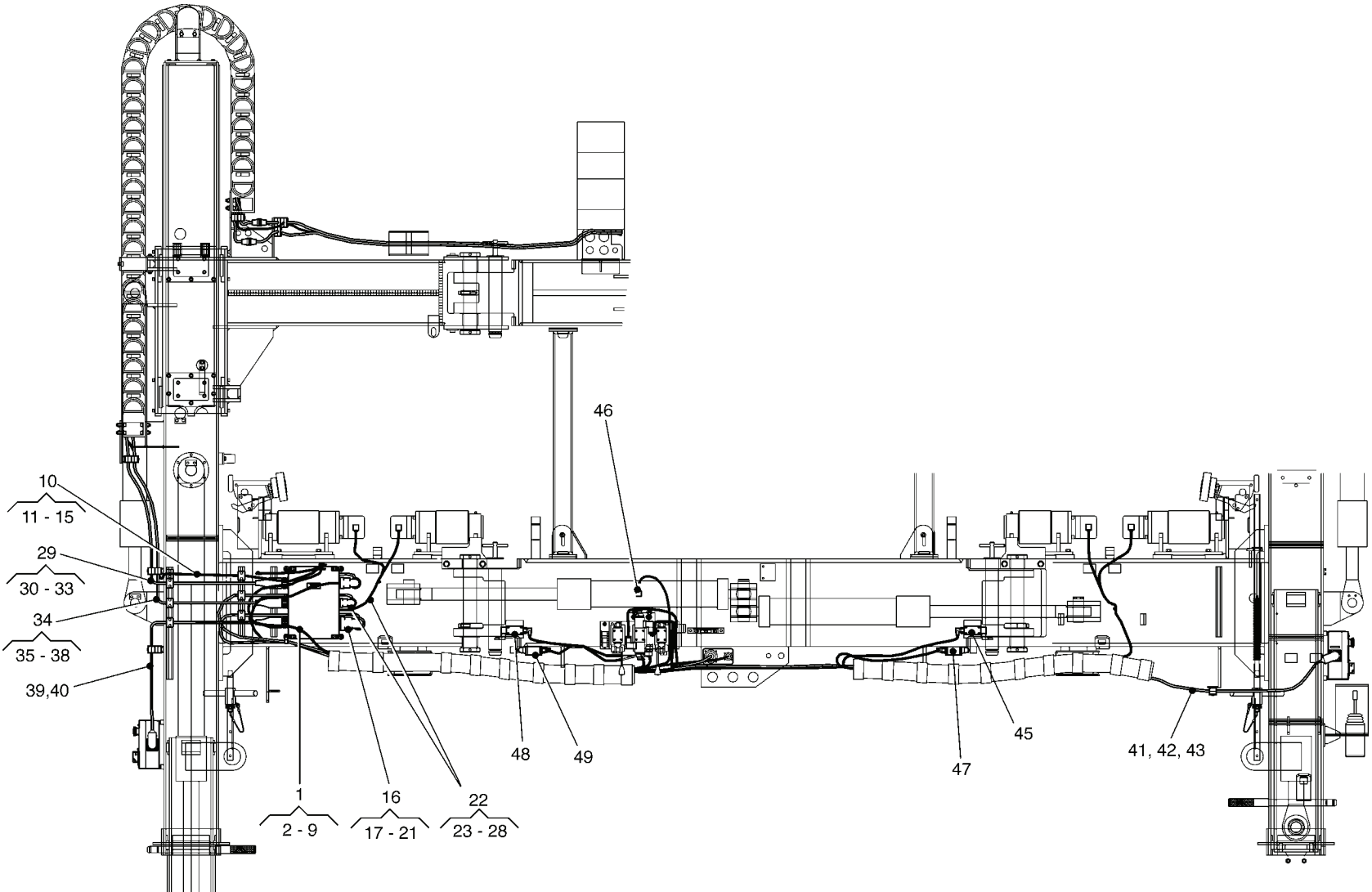

Figure 89. A-Frame Electrical

(1) ITEM NO	(2) SMR CODE	(3) NSN	(4) CAGEC	(5) PART NUMBER	(6) DESCRIPTION AND USABLE ON CODES(UOC)	(7) QTY
GROUP 6 ELECTRICAL SYSTEM						
GROUP 600 GENERAL ELECTRICAL SYSTEM						
FIG. 89 A-FRAME ELECTRICAL						
1	PAOOO	6150994649434	K7705	G406/8716	WIRING HARNESS (17)..... UOC:HSL	1
2	PAOZZ	5935998862306	K7705	ABOUT-20-2PCN	.CONNECTOR,PLUG,ELEC (1 PIN)..... UOC:HSL	1
3	PFOZZ	5940996657854	U2093	CT 25-8	.TERMINAL,LUG..... UOC:HSL	3
4	PFOZZ	5340993926044	K7705	G406/8807	.CLAMP,BLOCK..... UOC:HSL	2
5	PAOZZ	5975996657524	K7705	78/TYC280MX	.STRAP,TIEDOWN,ELECT..... UOC:HSL	6
6	PFOZZ	5970992416432	K1010	ATUM24/12X20MM	.INSULATION SLEEVING..... UOC:HSL	3
7	PAOZZ	5310994255633	K2504	530-090	.WASHER,LOCK..... UOC:HSL	1
8	PAOZZ	5310991226475	K2504	527-634	.WASHER,FLAT..... UOC:HSL	1
9	PAOZZ	5305999836540	K2504	527-482	.SCREW,CAP,HEXAGON H..... UOC:HSL	1
10	PAOOO	6150994935149	K7705	G406/8717	CABLE ASSEMBLY,SPEC (17A)..... UOC:HSL	1
11	PAOZZ	5935998862306	K7705	ABB06T-20-2-SCN	.CONNECTOR,PLUG,ELEC..... UOC:HSL	1
12	PFOZZ	5940996657854	U2093	CT 25-8	.TERMINAL,LUG..... UOC:HSL	1
13	PFOZZ	5340992564409	K7705	G406/8808	.CLAMP,BLOCK..... UOC:HSL	1
14	PFOZZ	5975996657524	K7705	78/TYC280MX	.STRAP,TIEDOWN,ELECT..... UOC:HSL	6
15	PAOZZ	5970993824327	K1010	ATUM-12/4-25MM	.INSULATION SLEEVING..... UOC:HSL	1
16	XDOOO		K7705	G406/8724	WIRING HARNESS (24)..... UOC:HSL	1
17	PAOZZ	5935999250194	K7705	77/9114	.CONNECTOR,PLUG,ELEC (48 PIN)..... UOC:HSL	1
18	PAOZZ	5935993628108	K7705	77/9209	.CONNECTOR,PLUG,ELEC (48 PIN)..... UOC:HSL	1
19	PFOZZ	5340999969166	K7705	G406/8809	.CLAMP,BLOCK..... UOC:HSL	1
20	PAOZZ	5975996657524	K7705	78/TYC280MX	.STRAP,TIEDOWN,ELECT..... UOC:HSL	6
21	PAOZZ	5340997270199	K2504	298-8104	.CLAMP,LOOP..... UOC:HSL	1
22	PAOOO	6150994928879	K7705	G406/8726	CABLE ASSEMBLY,SPEC (HARNESS 26)... UOC:HSL	1
23	PAOZZ	5935995097110	K7705	77/9210	.CONNECTOR,PLUG,ELEC.....	5

(1) ITEM NO	(2) SMR CODE	(3) NSN	(4) CAGEC	(5) PART NUMBER	(6) DESCRIPTION AND USABLE ON CODES(UOC)	(7) QTY
24	PAOZZ	5935999578838	K7705	77/9127	UOC:HSL .CONNECTOR, PLUG, ELEC.....	1
25	PAOZZ	5935997019223	K7705	77/9206	UOC:HSL .CONNECTOR, PLUG, ELEC.....	2
26	PFOZZ	5340998606038	K7705	G406/8811	UOC:HSL .CLAMP, BLOCK.....	1
27	PFOZZ	5340998391054	K7705	76/298-8069	UOC:HSL .CLIP, SPRING TENSION 6MM.....	3
28	PFOZZ	5975996657524	K7705	78/TYC527MXR	UOC:HSL .STRAP, TIEDOWN, ELECT.....	10
29	XDOOO		K7705	G406/8727	UOC:HSL WIRING HARNESS (27).....	1
30	XDOZZ		K7705	G406/8812	UOC:HSL .CLAMP, BLOCK.....	1
31	XDOZZ		K7705	G406/8813	UOC:HSL .CLAMP, BLOCK.....	1
32	XDOZZ		K7705	G406/8814	UOC:HSL .CLAMP, BLOCK.....	1
33	XDOZZ		K7705	G406/8815	UOC:HSL .CLAMP, BLOCK.....	1
34	XDOZZ		K7705	G406/8732	UOC:HSL .CABLE ASSEMBLY (HARNESS 32).....	1
35	XDOZZ		K7705	G406/8816	UOC:HSL .CLAMP, BLOCK.....	1
36	XDOZZ		K7705	G406/8822	UOC:HSL .CLAMP, BLOCK.....	1
37	XDOZZ		K7705	G406/8823	UOC:HSL .CLAMP, BLOCK.....	1
38	XDOZZ		K7705	G406/8824	UOC:HSL .CLAMP, BLOCK.....	1
39	XDOZZ		K7705	G406/8741	UOC:HSL CABLE ASSEMBLY (HARNESS 43).....	1
40	XDOZZ		K7705	G406/8817	UOC:HSL CLAMP, BLOCK.....	2
41	XDOOO		K7705	G406/8725	UOC:HSL WIRING HARNESS NO25.....	1
42	PFOZZ	5975996657524	K7705	78/TYC280MX	UOC:HSL STRAP, TIEDOWN, ELECT.....	12
43	PFOZZ	5340995194301	K7705	G406/8810/6	UOC:HSL CLAMP, BLOCK.....	1
44	PFOZZ	5340992508642	K7705	G406/8810/7	UOC:HSL CLAMP, BLOCK.....	1
45	PBOZZ	5930999684359	K7705	G406/8670	UOC:HSL SWITCH, PROXIMITY (R.H. A-FRAME FOLDED CLOSED).....	1
46	XDOZZ		K7705	G406/8672	UOC:HSL SWITCH, PROXIMITY (LAUNCHER DOWN)...	1
47	PBOZZ	5930996117787	K7705	G406/8671	UOC:HSL A FRAME FOLDED OPEN.....	1
48	PBOZZ	5930994372072	K7705	G406/8686	UOC:HSL A FRAME FOLDED CLOS.....	1

(1) ITEM NO	(2) SMR CODE	(3) NSN	(4) CAGEC	(5) PART NUMBER	(6) DESCRIPTION AND USABLE ON CODES(UOC)	(7) QTY
49	PBOZZ	5930997296171	K7705	G406/8687	A FRAME FOLDED OPEN..... UOC:HSL	1

END OF FIGURE

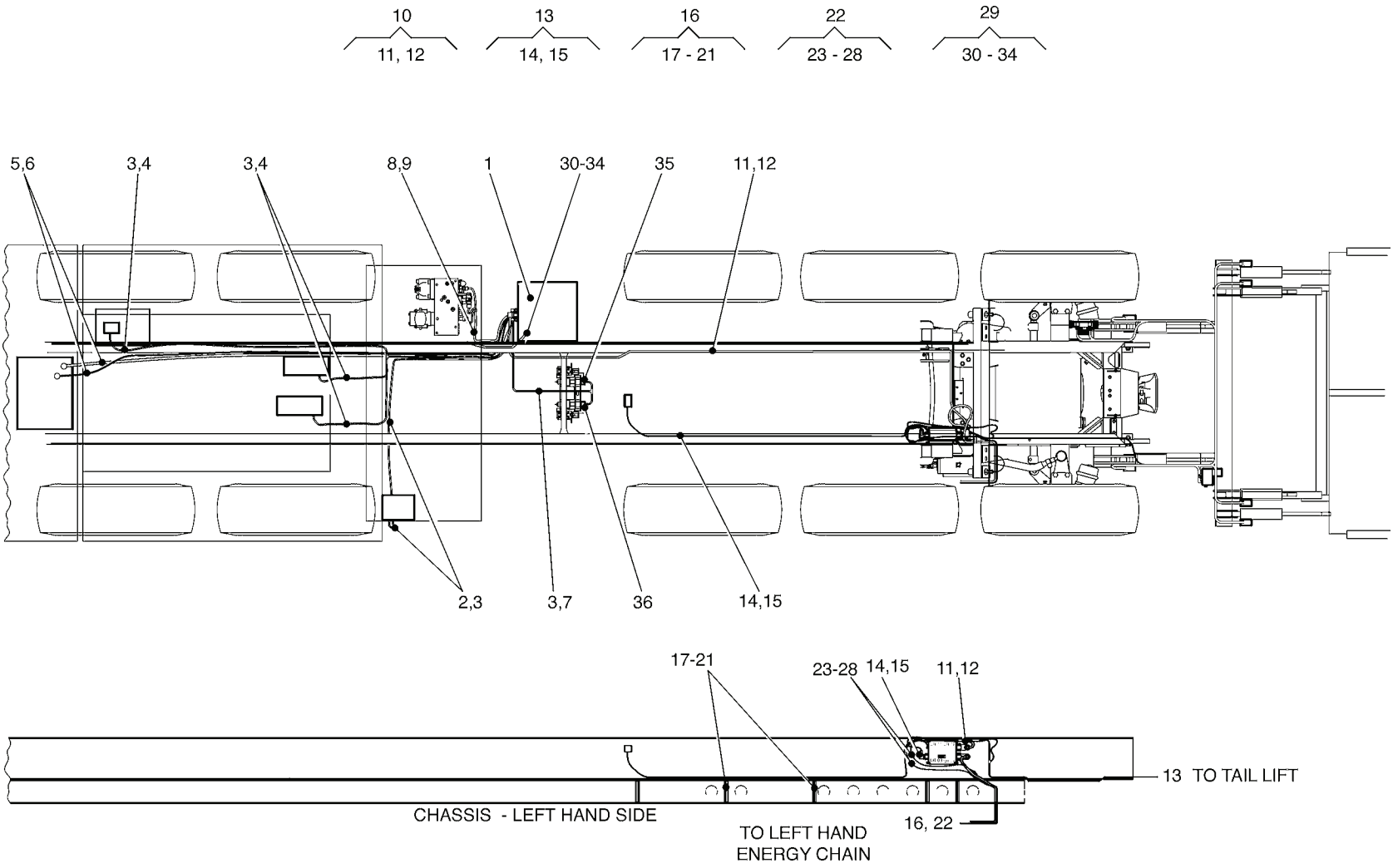

Figure 90. Chassis Electrical

(1) ITEM NO	(2) SMR CODE	(3) NSN	(4) CAGEC	(5) PART NUMBER	(6) DESCRIPTION AND USABLE ON CODES(UOC)	(7) QTY
GROUP 600 GENERAL ELECTRICAL SYSTEM						
FIG. 90 CHASSIS ELECTRICAL						
1	PBOLL	5975999743557	K7705	G406/8606	INTERCONNECTING BOX (INTERFACE ENCLOSURE).....	1
					UOC:HSL	
2	PAFZZ	6150998432209	K7705	G406/8700	CABLE ASSEMBLY,SPEC (HARNESS 1)....	1
					UOC:HSL	
3	PAOZZ	5975996657524	K7705	78/TYC280MX	STRAP,TIEDOWN,ELECT.....	28
					UOC:HSL	
4	PAFZZ	6150999683381	K7705	G406/8701	CABLE ASSEMBLY,SPEC (HARNESS 2)....	1
					UOC:HSL	
5	PAFZZ	6150996657796	K7705	G406/8702	CABLE ASSEMBLY SET, (HARNESS 3)....	1
					UOC:HSL	
6	PAOZZ	5975996657524	K7705	78/TYC527MX	STRAP,TIEDOWN,ELECT.....	20
					UOC:HSL	
7	PAFZZ	6150996815588	K7705	G406/8703	CABLE ASSEMBLY,SPEC (HARNESS 4)....	1
					UOC:HSL	
8	PAFZZ	6150994765578	K7705	G406/8704	CABLE ASSEMBLY,SPEC.....	1
					UOC:HSL	
9	PAOZZ	5975995625494	K7705	78/TYC272MX	STRAP,TIEDOWN,ELECT.....	4
					UOC:HSL	
10	PAFZZ	6150994406143	K7705	G406/8705	CABLE ASSEMBLY,SPEC (HARNESS 6)....	1
					UOC:HSL	
11	PAOZZ	5340994795747	K7705	G406/8818	.CLAMP,BLOCK.....	3
					UOC:HSL	
12	PAOZZ	5975996657524	K7705	78/TYC280MX	.STRAP,TIEDOWN,ELECT.....	10
					UOC:HSL	
13	PAFZZ	6150999954260	K7705	G406/8706	CABLE ASSEMBLY,SPEC (HARNESS 7)....	1
					UOC:HSL	
14	PAOZZ	5975996657524	K7705	78/TYC280MX	.STRAP,TIEDOWN,ELECT.....	10
					UOC:HSL	
15	PAOZZ	5340991273688	K2504	298-8081	.CLAMP,LOOP 10MM.....	1
					UOC:HSL	
16	PAFZZ	6150992124819	K7705	G406/8707	CABLE ASSEMBLY,SPEC (HARNESS 8)....	1
					UOC:HSL	
17	PAOZZ	5340997270199	K2504	298-8104	.CLAMP,LOOP.....	3
					UOC:HSL	
18	PAOZZ	5340994269079	K7705	G406/8819/6	.CLAMP,BLOCK.....	1
					UOC:HSL	
19	PAOZZ	5975996657524	K7705	78/TYC280MX	.STRAP,TIEDOWN,ELECT.....	10
					UOC:HSL	
20	PAOZZ	5340991315039	K7705	G406/8819/7	.CLAMP,BLOCK.....	1
					UOC:HSL	
21	PAOZZ	5340993787095	K7705	G406/8819/4	.CLAMP,BODY.....	1
					UOC:HSL	
22	PAFFF	6150993958374	K7705	G406/8710	WIRING HARNESS,BRAN (HARNESS 11)...	1
					UOC:HSL	
23	PAFZZ	5940996657854	U2093	CT 25-8	.TERMINAL,LUG.....	3
					UOC:HSL	
24	PAOZZ	5340996657420	K7705	G406/8820	.CLAMP,BLOCK.....	2

(1) ITEM NO	(2) SMR CODE	(3) NSN	(4) CAGEC	(5) PART NUMBER	(6) DESCRIPTION AND USABLE ON CODES(UOC)	(7) QTY
25	PAOZZ	5975996657524	K7705	78/TYC280MX	UOC:HSL .STRAP,TIEDOWN,ELECT.....	12
26	PAOZZ	5305999836540	K2504	527-482	UOC:HSL .SCREW,CAP,HEXAGON H.....	1
27	PAOZZ	5310994255633	K2504	530-090	UOC:HSL .WASHER,LOCK.....	1
28	PAOZZ	5310991226475	K2504	527-634	UOC:HSL .WASHER,FLAT.....	1
29	PAFFF	6150998520619	K7705	G406/8745	UOC:HSL LEAD,ELECTRICAL (HARNESS 47).....	1
30	PAFZZ	5940996657854	U2093	CT 25-8	UOC:HSL .TERMINAL,LUG.....	2
31	XDFZZ		K1010	ATUM12/4020MM	UOC:HSL .INSULATION SLEEVING.....	2
32	PAOZZ	5310994255633	K2504	530-090	UOC:HSL .WASHER,LOCK.....	1
33	PAOZZ	5310991226475	K2504	527-634	UOC:HSL .WASHER,FLAT.....	1
34	PAOZZ	5305999836540	K2504	527-482	UOC:HSL .SCREW,CAP,HEXAGON H.....	1
35	PAOZZ	5930997073369	K7705	G406/8673	UOC:HSL SWITCH (R.H. LIMIT SWITCH).....	1
36	PAOZZ	5930997073369	K7705	G406/8688	UOC:HSL SWITCH (L.H. LIMIT SWITCH).....	1

END OF FIGURE





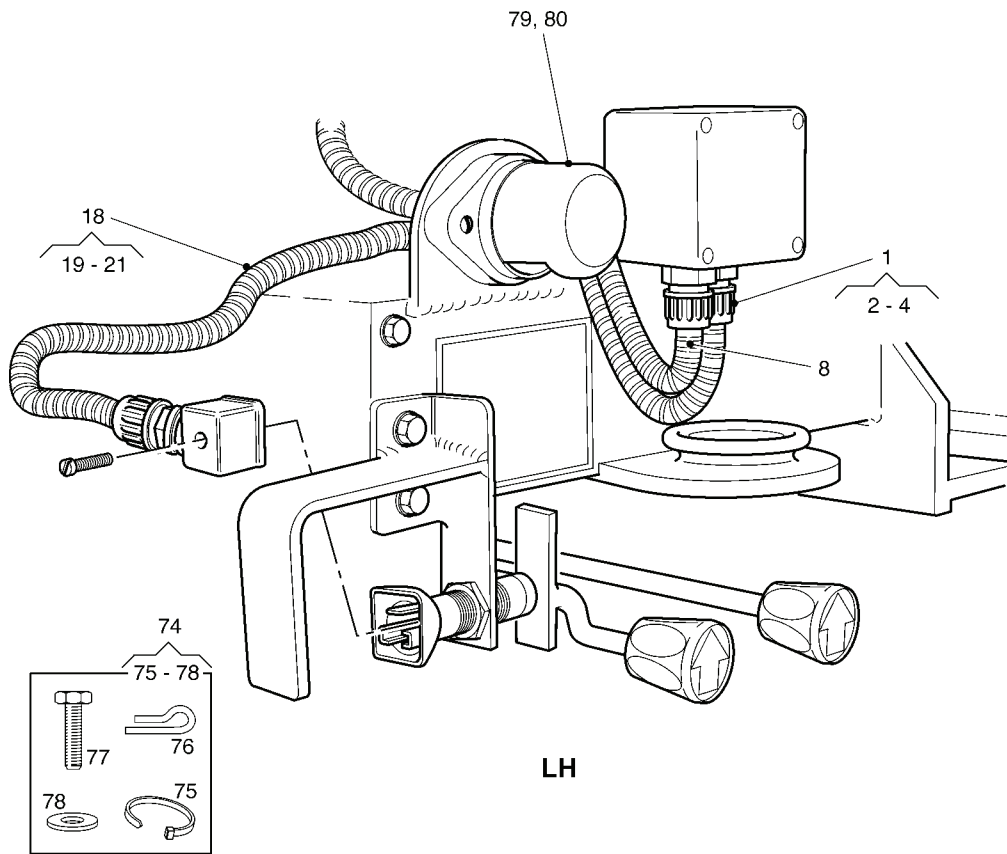

Figure 91. Crane, Electrical Installation (Sheet 1 of 9)

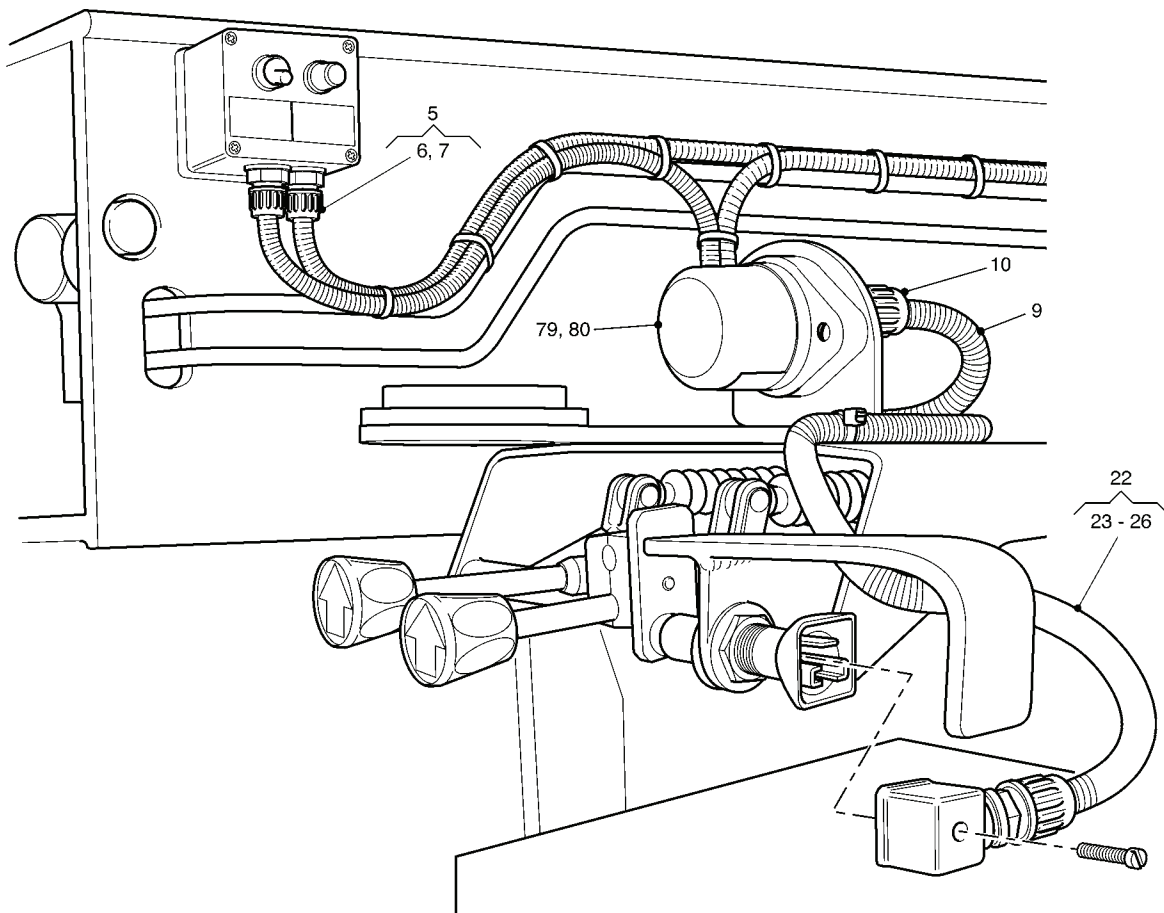

Figure 91. Crane, Electrical Installation (Sheet 2 of 9)

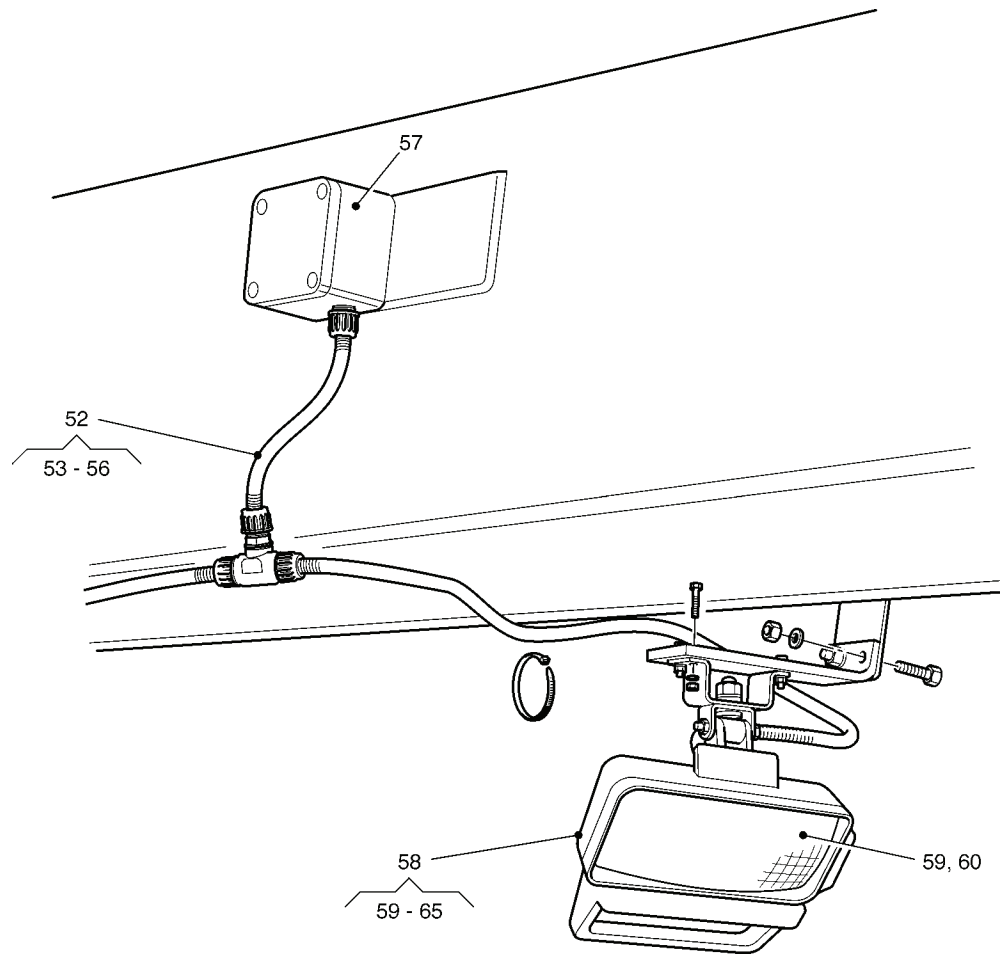

Figure 91. Crane, Electrical Installation (Sheet 3 of 9)

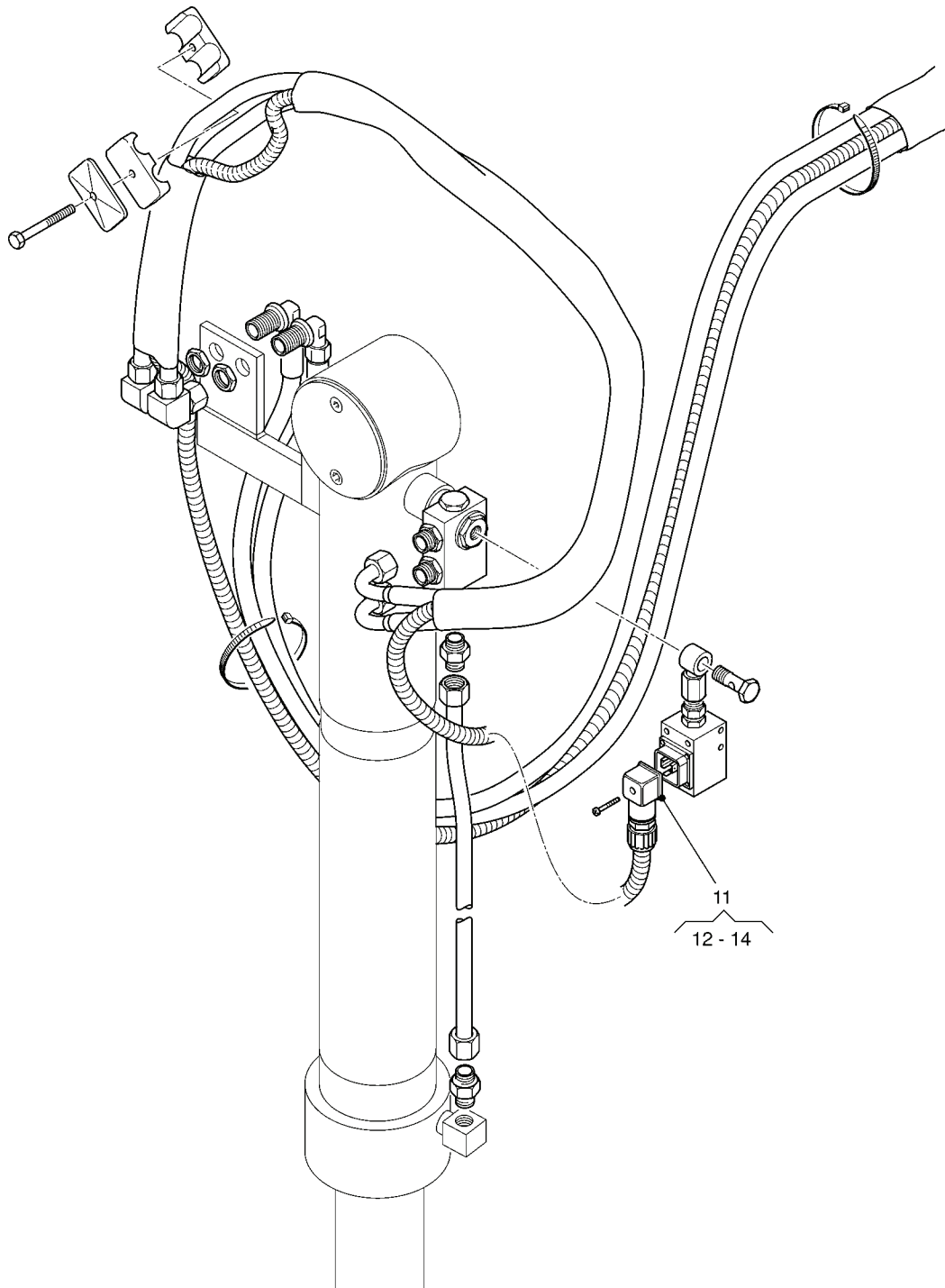

Figure 91. Crane, Electrical Installation (Sheet 4 of 9)

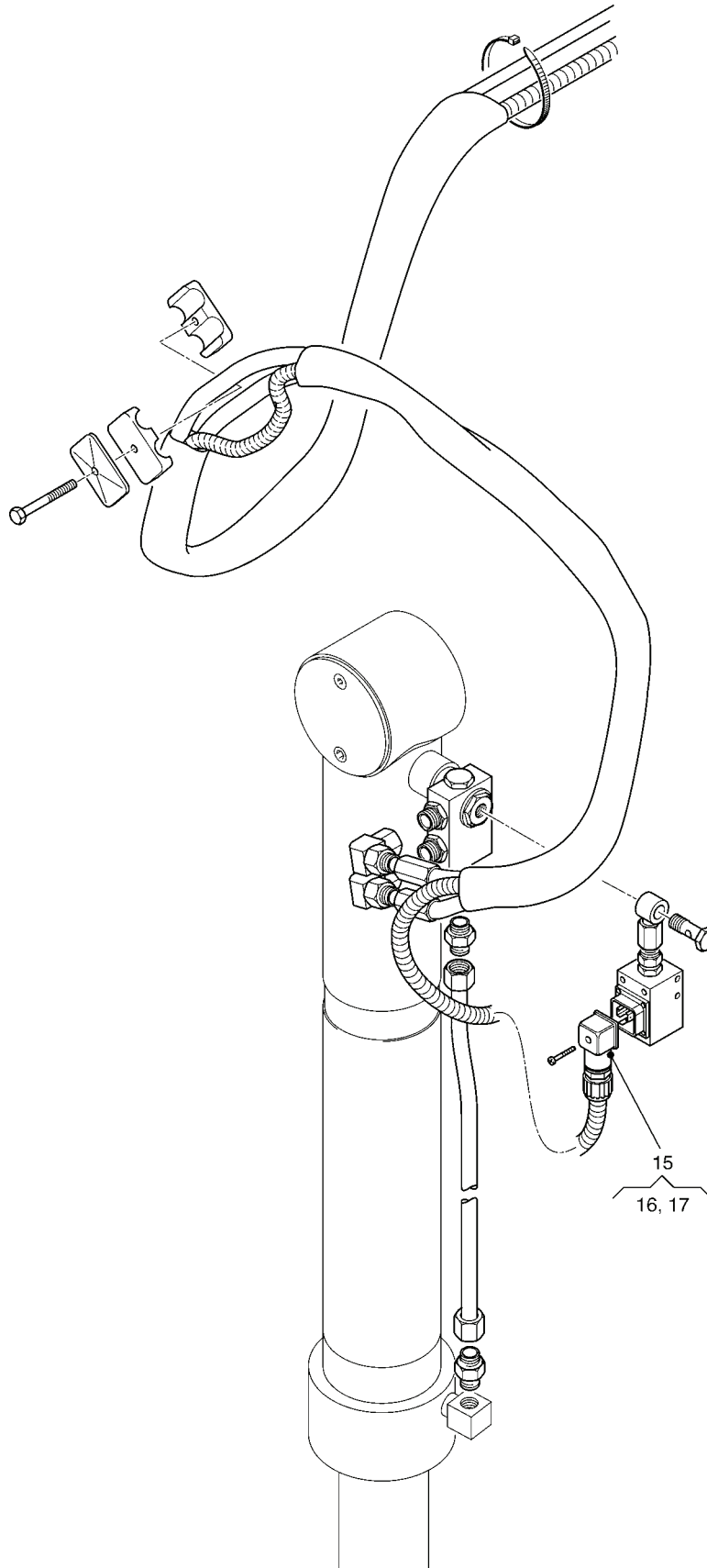

Figure 91. Crane, Electrical Installation (Sheet 5 of 9)

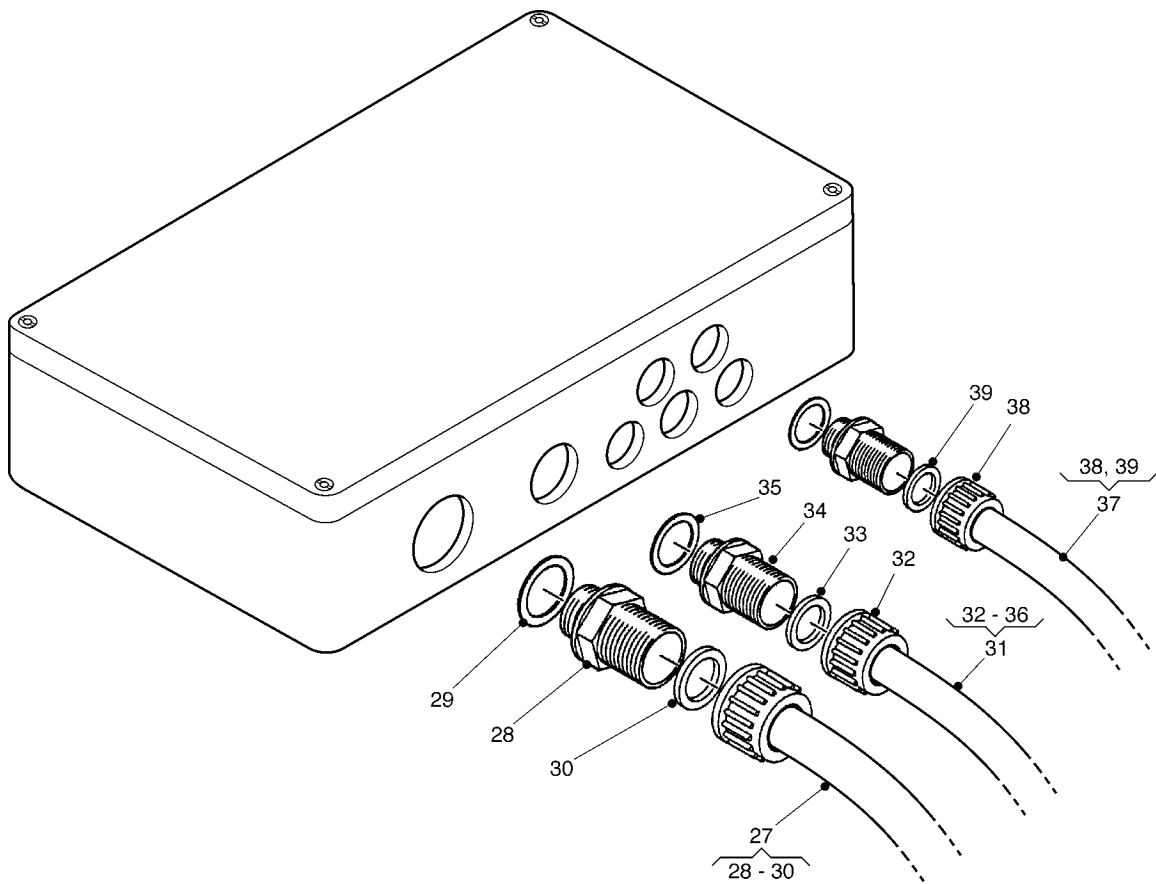

Figure 91. Crane, Electrical Installation (Sheet 6 of 9)

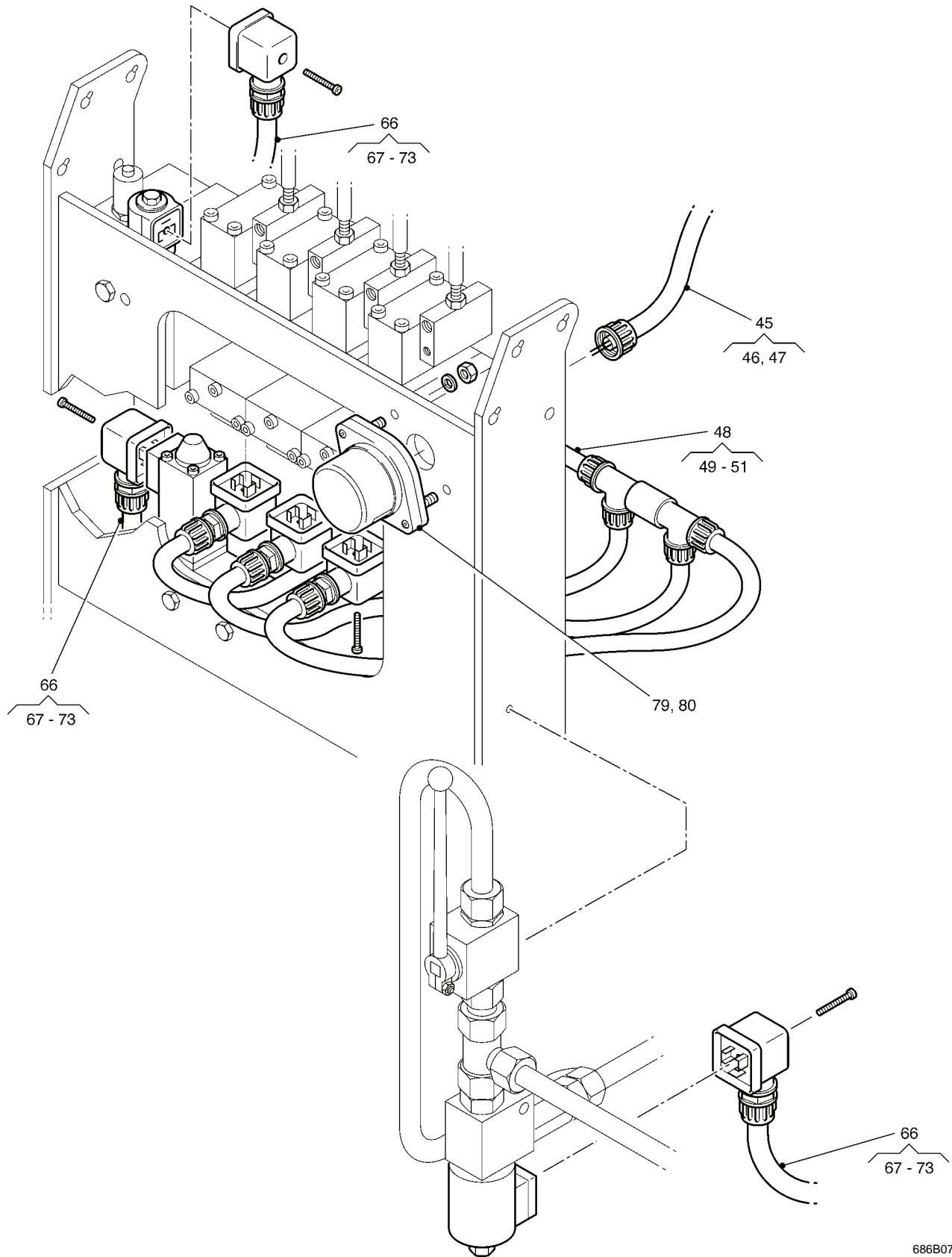

Figure 91. Crane, Electrical Installation (Sheet 7 of 9)



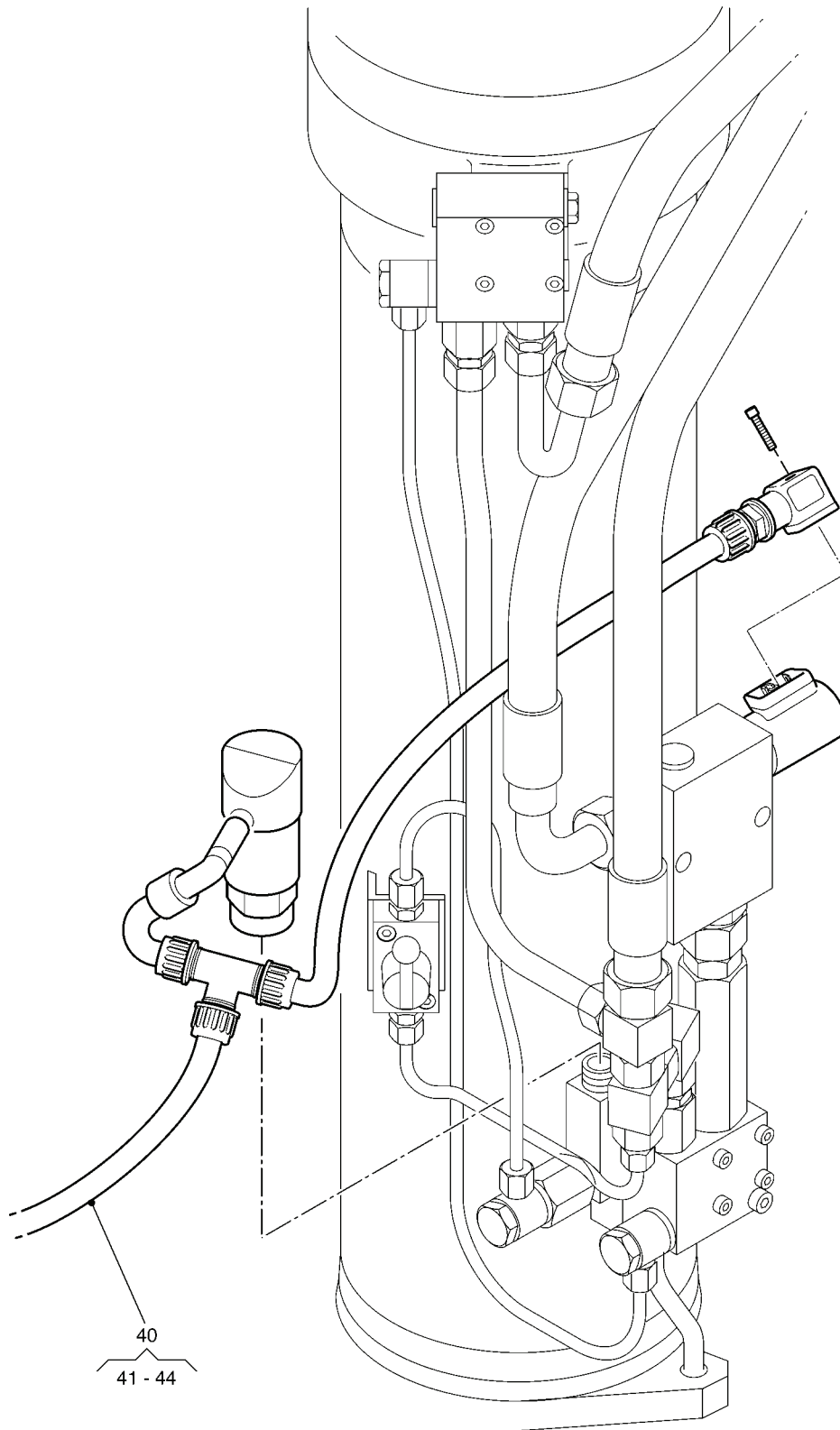

Figure 91. Crane, Electrical Installation (Sheet 8 of 9)

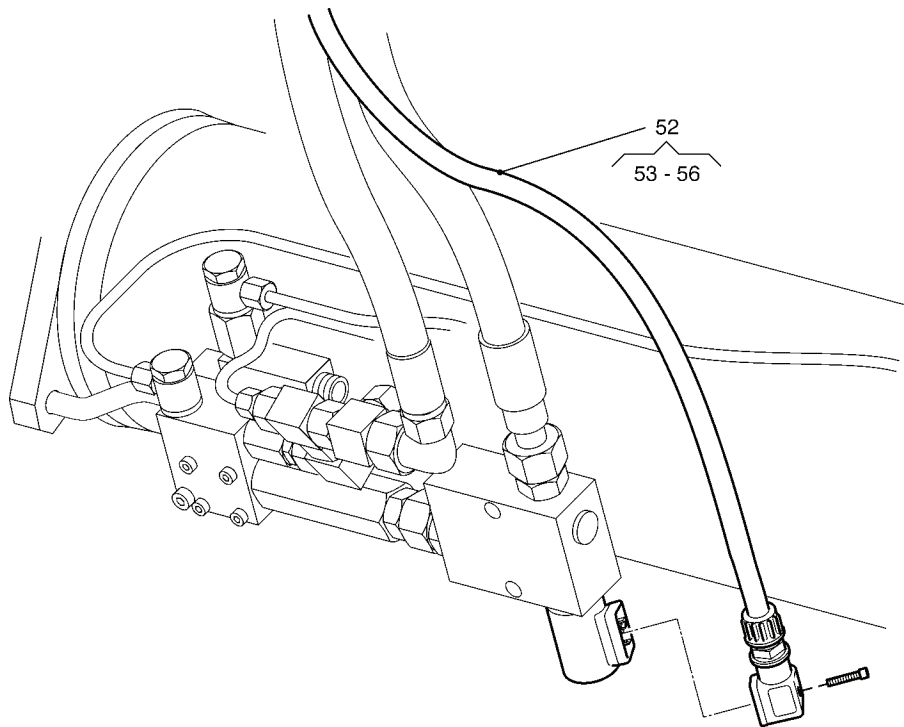

Figure 91. Crane, Electrical Installation (Sheet 9 of 9)

(1) ITEM NO	(2) SMR CODE	(3) NSN	(4) CAGEC	(5) PART NUMBER	(6) DESCRIPTION AND USABLE ON CODES(UOC)	(7) QTY
					GROUP 7 CRANE	
					GROUP 700 CRANE	
					FIG. 91 CRANE, ELECTRICAL INSTALLATION	
1	PBFZZ	6150996018457	K7705	6022308	WIRING HARNESS,BRAN..... UOC:HSL	1
2	PBOZZ	5330995495066	K7705	1350298	.GASKET..... UOC:HSL	2
3	XDOZZ		K7705	1332741	.FERRULE,ELECTRICAL..... UOC:HSL	4
4	PFOZZ	5935999580682	K7705	1687078	.CONNECTOR,RECEPTACL..... UOC:HSL	1
5	PBFZZ	6150997825915	K7705	6022313	WIRING HARNESS,BRAN..... UOC:HSL	1
6	PBOZZ	5330995495066	K7705	1350298	.GASKET..... UOC:HSL	2
7	XDOZZ		K7705	1332741	.FERRULE,ELECTRICAL..... UOC:HSL	4
8	PBFZZ	6150994329984	K7705	6022315	WIRING HARNESS..... UOC:HSL	1
9	PBFZZ	6150993886004	K7705	6022316	WIRING HARNESS..... UOC:HSL	1
10	PBOZZ	5330995495066	K7705	1350298	GASKET..... UOC:HSL	2
11	PBFZZ	6150991314979	K7705	5313213	WIRING HARNESS,BRAN..... UOC:HSL	1
12	PBOZZ	5975996657760	K7705	0483207	.ADAPTER,ELECTRICAL..... UOC:HSL	2
13	PAOZZ	5330996657757	K7705	0483116	.PACKING,PREFORMED..... UOC:HSL	2
14	PBOZZ	5330995495066	K7705	1350298	.GASKET..... UOC:HSL	6
15	PBFZZ	6150997564129	K7705	5313224	WIRING HARNESS,BRAN..... UOC:HSL	1
16	PBOZZ	5975996657760	K7705	0483207	.ADAPTER,ELECTRICAL..... UOC:HSL	2
17	PAOZZ	5330996657757	K7705	0483116	.PACKING,PREFORMED..... UOC:HSL	3
18	PBFZZ	6150996117424	K7705	5313235	WIRING HARNESS..... UOC:HSL	1
19	PBOZZ	5975996657760	K7705	0483207	.ADAPTER,ELECTRICAL..... UOC:HSL	1
20	PAOZZ	5330996657757	K7705	0483116	.PACKING,PREFORMED..... UOC:HSL	1
21	PBOZZ	5330995495066	K7705	1350298	.GASKET..... UOC:HSL	2
22	PBFZZ	6150993506306	K7705	5313246	WIRING HARNESS,BRAN..... UOC:HSL	1
23	PBOZZ	5975996657760	K7705	0483207	.ADAPTER,ELECTRICAL.....	1

(1) ITEM NO	(2) SMR CODE	(3) NSN	(4) CAGEC	(5) PART NUMBER	(6) DESCRIPTION AND USABLE ON CODES(UOC)	(7) QTY
24	PBOZZ	5330996657757	K7705	0483116	UOC:HSL .PACKING,PREFORMED.....	1
25	PBOZZ	5330995495066	K7705	1350298	UOC:HSL .GASKET.....	2
26	XDOZZ		K7705	1332741	UOC:HSL .FERRULE,ELECTRICAL.....	3
27	PBFZZ	5977994935262	K7705	5313257	UOC:HSL CURRENT COLLECTOR.....	1
28	PBFZZ	5975998916880	K7705	1648253	UOC:HSL .ADAPTER,ELECTRICAL.....	1
29	PBFZZ	5330992331230	K7705	1354770	UOC:HSL .PACKING,PREFORMED.....	1
30	XDFZZ		K7705	1392210	UOC:HSL .GASKET.....	2
31	PBFZZ	6150999896281	K7705	5313268	UOC:HSL WIRING HARNESS,BRAN.....	1
32	PPFZZ	5940994458353	K7705	1356545	UOC:HSL .FERRULE,ELECTRICAL.....	24
33	XDFZZ		K7705	1392210	UOC:HSL .GASKET.....	2
34	PBFZZ	5975998916880	K7705	1648253	UOC:HSL .ADAPTER,ELECTRICAL.....	1
35	PAFZZ	5330992331230	K7705	1354770	UOC:HSL .PACKING,PREFORMED.....	1
36	PPFZZ	5340991680529	K7705	1647536	UOC:HSL .CLIP,RETAINING.....	1
37	PBFZZ	6150998413089	K7705	6022345	UOC:HSL WIRING HARNESS,BRAN.....	1
38	XDOZZ		K7705	1332741	UOC:HSL .FERRULE,ELECTRICAL.....	30
39	PBOZZ	5330997443480	K7705	1392254	UOC:HSL .GASKET.....	2
40	PBFZZ	6150991335232	K7705	5313315	UOC:HSL WIRING HARNESS,BRAN.....	1
41	PBOZZ	5975996657760	K7705	0483207	UOC:HSL .ADAPTER,ELECTRICAL.....	1
42	PAOZZ	5330996657757	K7705	0483116	UOC:HSL .PACKING,PREFORMED.....	1
43	PBOZZ	5330995495066	K7705	1350298	UOC:HSL .GASKET.....	5
44	XDOZZ		K7705	1332741	UOC:HSL .FERRULE,ELECTRICAL.....	2
45	PBFZZ	6150993869070	K7705	6022420	UOC:HSL WIRING HARNESS.....	1
46	PBOZZ	5330995495066	K7705	1350298	UOC:HSL .GASKET.....	5
47	XDOZZ		K7705	1332741	UOC:HSL .FERRULE,ELECTRICAL.....	7
48	PBFZZ	6150992392370	K7705	5313348	UOC:HSL WIRING HARNESS,BRAN.....	1
49	PBOZZ	5935998745223	K7705	4656759	UOC:HSL .ADAPTER,ELECTRICAL.....	1

(1) ITEM NO	(2) SMR CODE	(3) NSN	(4) CAGEC	(5) PART NUMBER	(6) DESCRIPTION AND USABLE ON CODES(UOC)	(7) QTY
50	PBOZZ	5975996657760	K7705	0483207	UOC:HSL .ADAPTER,ELECTRICAL.....	3
51	PAOZZ	5330996657757	K7705	0483116	UOC:HSL .PACKING,PREFORMED.....	3
52	PBFZZ	6150993745802	K7705	5313359	UOC:HSL WIRING HARNESS,BRAN.....	1
53	PBOZZ	5975996657760	K7705	0483207	UOC:HSL .ADAPTER,ELECTRICAL.....	1
54	PAOZZ	5330996657757	K7705	0483116	UOC:HSL .PACKING,PREFORMED.....	1
55	PBOZZ	5330995495066	K7705	1350298	UOC:HSL .GASKET.....	8
56	XDOZZ		K7705	1332741	UOC:HSL .FERRULE,ELECTRICAL.....	7
57	PBOZZ	6110997443458	K7705	2291389	UOC:HSL DISTRIBUTION BOX.....	1
58	A0000		K7705	5313360	UOC:HSL COMPONENT LAYOUT.....	1
59	XDOZZ		K7705	3230617	UOC:HSL .FLOODLIGHT,ELECTRIC.....	1
60	XDOZZ		K7705	0825449	UOC:HSL .LAMP.....	1
61	PBOZZ	5975996657760	K7705	0483207	UOC:HSL .ADAPTER,ELECTRICAL.....	1
62	PAOZZ	5330996657757	K7705	0483116	UOC:HSL .PACKING,PREFORMED.....	1
63	XDOZZ		K7705	1368641	UOC:HSL .BOLT,MACHINE M6 X 20MM LG.....	4
64	XDOZZ		K7705	1645590	UOC:HSL .WASHER,LOCKING.....	4
65	PAOZZ	5310123245386	D8286	DIN934-M6-8-A3C	UOC:HSL .NUT,PLAIN,HEXAGON M6.....	4
66	PBFZZ	6150992283850	K7705	5313371	UOC:HSL WIRING HARNESS,BRAN.....	1
67	XDOZZ		K7705	2603354	UOC:HSL .TEE,ELECTRICAL COND.....	2
68	PBOZZ	5975996657760	K7705	0483207	UOC:HSL .ADAPTER,ELECTRICAL.....	3
69	PAOZZ	5330996657757	K7705	0483116	UOC:HSL .PACKING,PREFORMED.....	3
70	PBOZZ	5330995495066	K7705	1350298	UOC:HSL .GASKET.....	7
71	PFOZZ	5961997991160	K7705	1354407	UOC:HSL .SEMICONDUCTOR DEVIC.....	3
72	XDOZZ		K7705	1332741	UOC:HSL .FERRULE,ELECTRICAL.....	6
73	PBOZZ	5935998745223	K7705	4656759	UOC:HSL .ADAPTER,ELECTRICAL.....	1
74	XDOZZ		K7705	6022425	UOC:HSL PARTS KIT,FASTENER.....	1
75	XDOZZ		K7705	0471678	UOC:HSL .STRAP,TIEDOWN,ELECT.....	80

(1) ITEM NO	(2) SMR CODE	(3) NSN	(4) CAGEC	(5) PART NUMBER	(6) DESCRIPTION AND USABLE ON CODES(UOC)	(7) QTY
76	PFOZZ	5325995932932	K7705	0461950	UOC:HSL .CLIP,SPECIAL.....	10
77	PFOZZ	5305991751473	K7705	1315784	UOC:HSL .SCREW,CAP,SOCKET HE.....	10
78	PFOZZ	5310121848509	D8286	DIN125-A6,4-140H V-A3P	UOC:HSL .WASHER,FLAT.....	10
79	PBOZZ	6220991795044	K7705	5313202	UOC:HSL RELAY.....	1
80	PAOZZ	6240997900181	K7705	0418457	UOC:HSL LAMP,INCANDESCENT..... UOC:HSL	1

END OF FIGURE



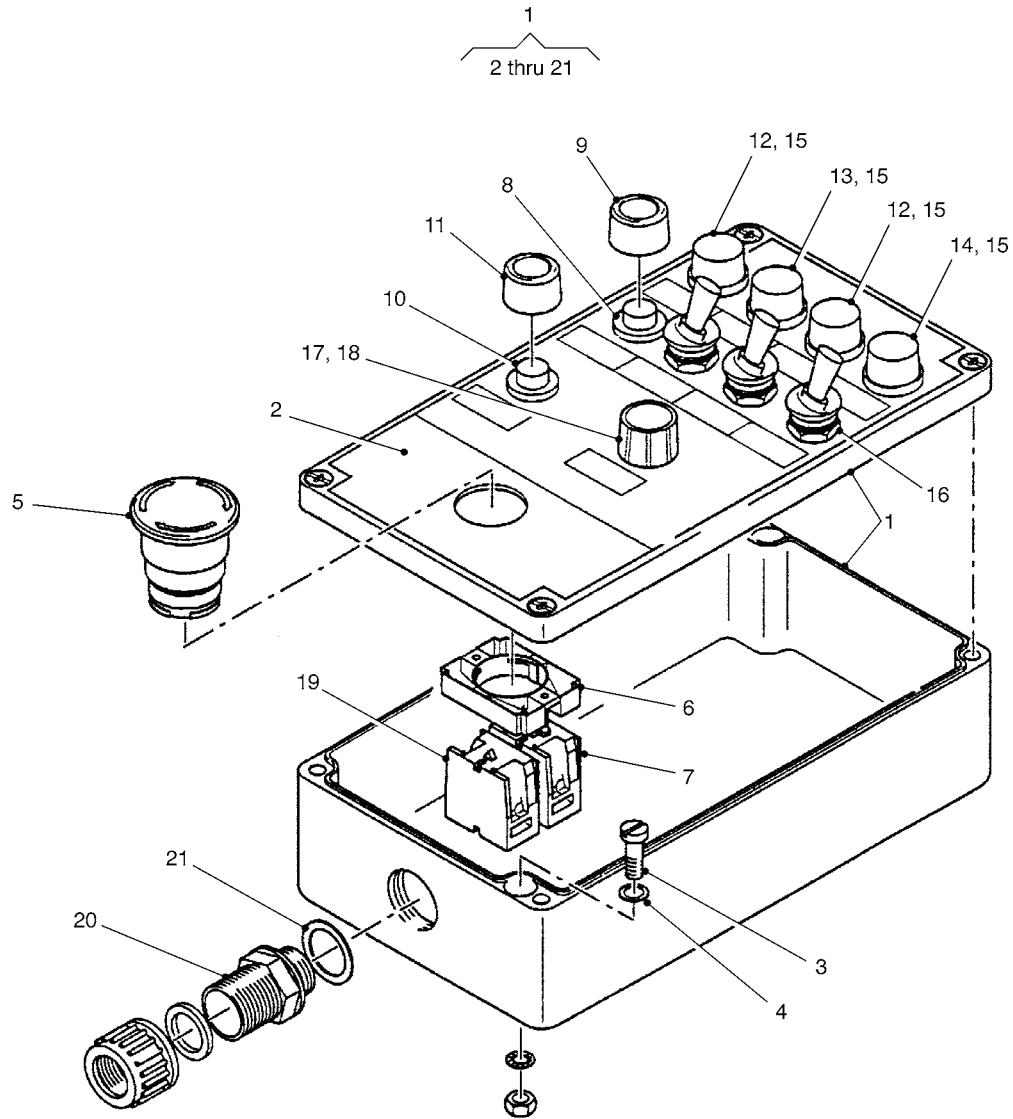

Figure 92. Panel, Indicating Light



(1) ITEM NO	(2) SMR CODE	(3) NSN	(4) CAGEC	(5) PART NUMBER	(6) DESCRIPTION AND USABLE ON CODES(UOC)	(7) QTY
GROUP 700 CRANE						
FIG. 92 PANEL, INDICATING LIGHT						
1	XDFFF		K7705	6022393	CONTROL BOX, ELECTRI..... UOC:HSL	1
2	PBFZZ	9905998870285	K7705	6022395	.PLATE, IDENTIFICATION..... UOC:HSL	1
3	PBFZZ	5305997243721	K7705	0399168	.SCREW, MACHINE M5 X 16MM LG..... UOC:HSL	4
4	PBFZZ	5310995969632	K7705	0893076	.WASHER, FLAT M5..... UOC:HSL	4
5	XDFZZ		K7705	1617143	.PUSH BUTTON..... UOC:HSL	1
6	XDFZZ		K7705	2646139	.RETAINER, ELECTRICAL..... UOC:HSL	1
7	PBFZZ	5999996126547	K7705	4618275	.CONTACT ASSEMBLY, EL..... UOC:HSL	1
8	XDFZZ		K7705	1350141	.SWITCH, PUSH..... UOC:HSL	1
9	XDFZZ		K7705	1354430	.CAP, PROTECTIVE..... UOC:HSL	1
10	PBFZZ	5930994240617	K7705	1354429	.SWITCH, PUSH..... UOC:HSL	1
11	XDFZZ		K7705	1380125	.CAP, PROTECTIVE..... UOC:HSL	1
12	PAFZZ	6210994530878	K7705	1311008	.INDICATOR, LIGHT..... UOC:HSL	2
13	XDFZZ		K7705	1311019	.INDICATOR, LIGHT..... UOC:HSL	1
14	XDFZZ		K7705	1311020	.INDICATOR, LIGHT..... UOC:HSL	1
15	PAFZZ	6240997609334	K7705	0353482	.LAMP, INCANDESCENT..... UOC:HSL	4
16	PAFZZ	5930991351142	K7705	1697934	.SWITCH, TOGGLE..... UOC:HSL	3
17	PBFZZ	5930999791811	K7705	6022396	.SWITCH, SLIDE..... UOC:HSL	1
18	XDFZZ		K7705	1665403	.KNOB..... UOC:HSL	1
19	PBFZZ	5999996126548	K7705	1715608	.CONTACT ASSEMBLY, EL..... UOC:HSL	1
20	XDFZZ		K7705	1626962	.ADAPTOR, ELECTRICAL..... UOC:HSL	1
21	PBFZZ	5330992692209	K7705	1392301	.GASKET..... UOC:HSL	1

END OF FIGURE

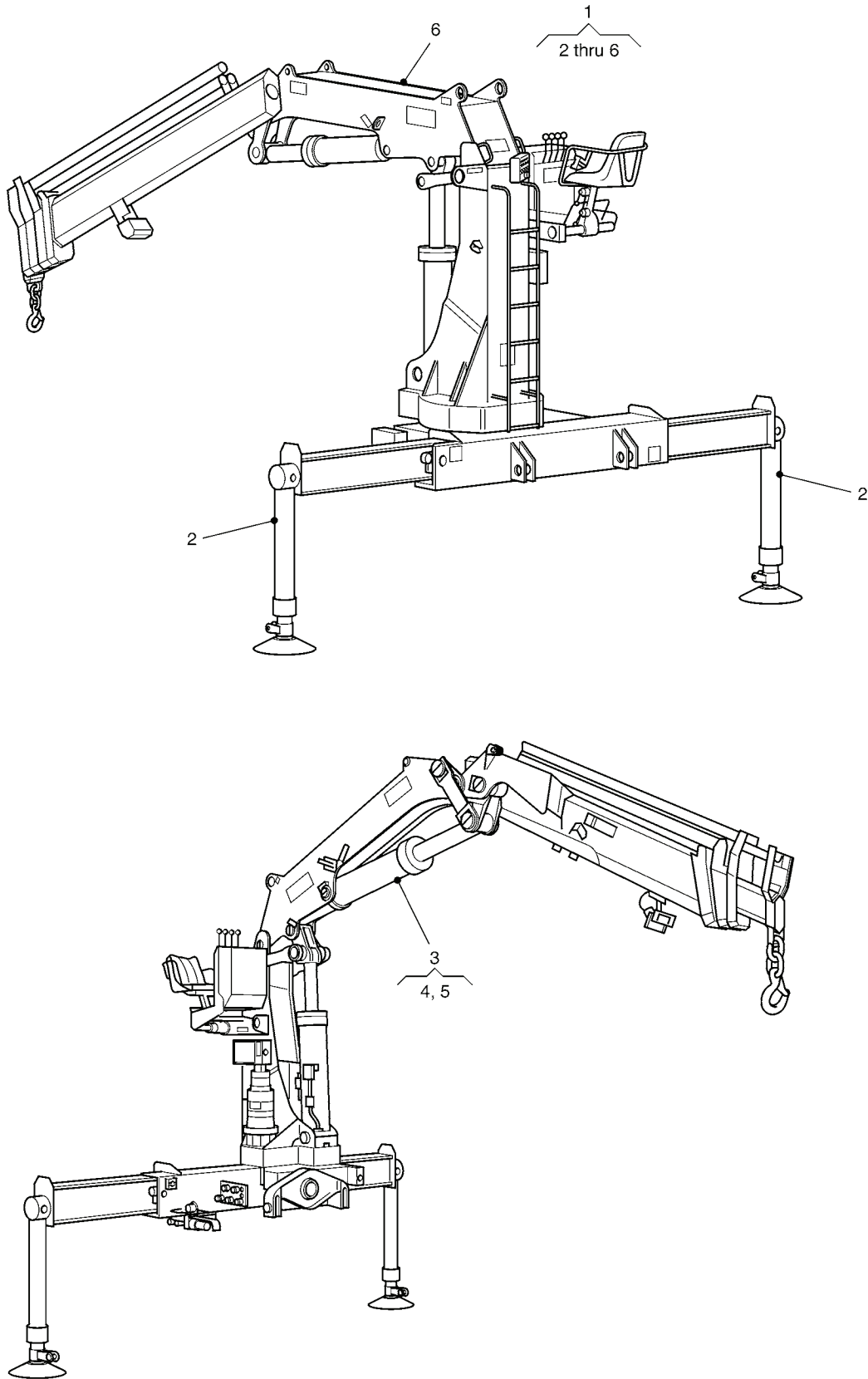

Figure 93. Crane Installation

(1) ITEM NO	(2) SMR CODE	(3) NSN	(4) CAGEC	(5) PART NUMBER	(6) DESCRIPTION AND USABLE ON CODES(UOC)	(7) QTY
GROUP 700 CRANE						
FIG. 93 CRANE INSTALLATION						
1	XDFLL		K7705	G418/4615/9	CRANE, TRUCK MOUNTED..... UOC:HSL	1
2	PBOFF	3810123566997	D0460	6029402	.OUTRIGGER, CRANE..... UOC:HSL	2
3	XDFLL		D0460	4161626	.CYLINDER ASSEMBLY, A..... UOC:HSL	1
4	XDFZZ		C0308	OR12-37X2-62 2-1 12 N3504-80	..O-RING..... UOC:HSL	2
5	XDFZZ		D0460	4676071	..VALVE, LINEAR, DIRECT..... UOC:HSL	2
6	PFFFF	3815123567362	D0460	6024925	.BOOM, CRANE..... UOC:HSL	1

END OF FIGURE

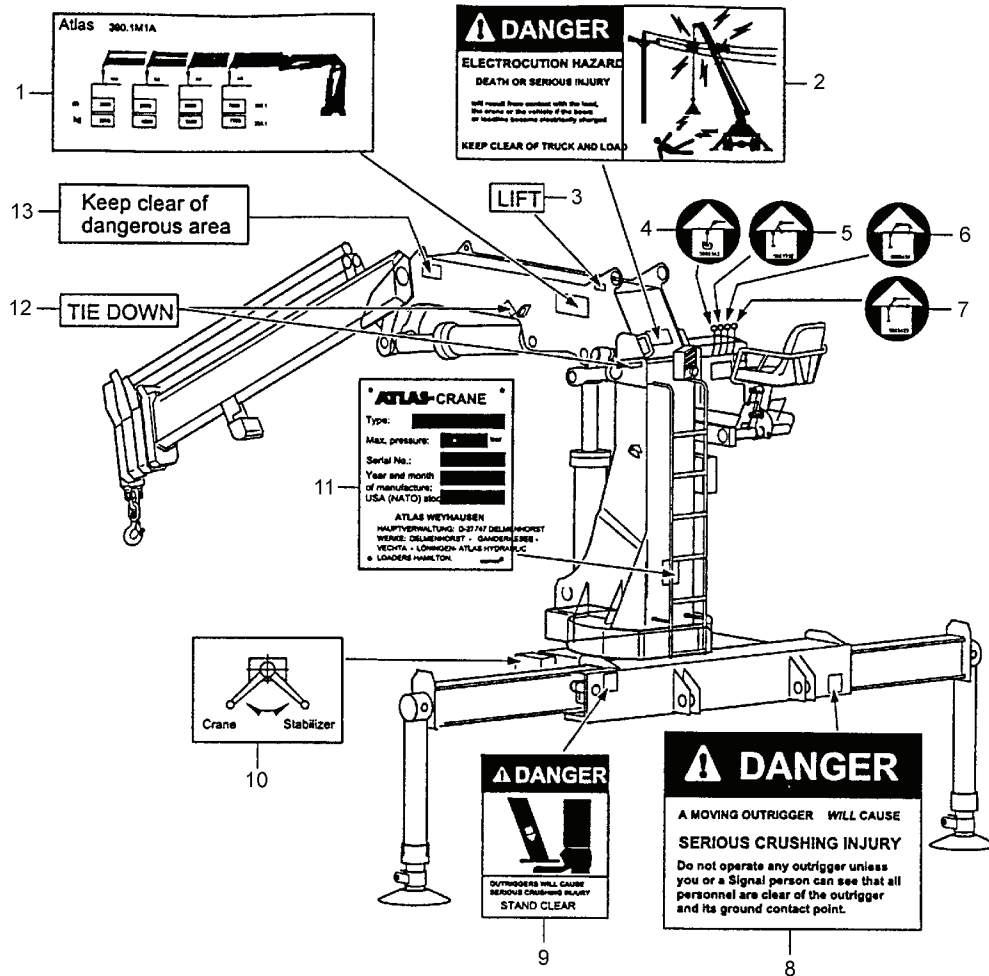

Figure 94. Markers, Identification, Front View

(1) ITEM NO	(2) SMR CODE	(3) NSN	(4) CAGEC	(5) PART NUMBER	(6) DESCRIPTION AND USABLE ON CODES(UOC)	(7) QTY
GROUP 700 CRANE						
FIG. 94 MARKERS, INDENTIFICATION, FRONT VIEW						
1	PAOZZ	9905123568551	D0460	6027502	SIGN..... UOC:HSL	1
2	PFOZZ	9905123568718	D0460	6021669	SIGN FACE,ADHESIVE..... UOC:HSL	1
3	PAOZZ	9905123568719	D0460	6026630	SIGN FACE,ADHESIVE..... UOC:HSL	1
4	PFOZZ	9905123568720	D0460	6026629	SIGN FACE,ADHESIVE..... UOC:HSL	2
5	PFOZZ	9905123568721	D0460	6021678	SIGN FACE,ADHESIVE..... UOC:HSL	1
6	PFOZZ	9905123568552	D0460	6021650	SIGN..... UOC:HSL	1
7	PFOZZ	9905123568553	D0460	6021647	SIGN..... UOC:HSL	1
8	PFOZZ	9905123355833	D0460	0863376	PLATE,DESIGNATION..... UOC:HSL	2
9	PFOZZ	9905123568554	D0460	0863354	PLATE,DESIGNATION..... UOC:HSL	2
10	XDOZZ		D0460	6021677	PLATE,INSTRUCTION..... UOC:HSL	1
11	PFOZZ	9905123568555	D0460	6030204	PLATE,DESIGNATION..... UOC:HSL	1
12	PFOZZ	9905123568722	D0460	6021676	SIGN FACE,ADHESIVE..... UOC:HSL	1
13	PFOZZ	9905123568723	D0460	6021675	SIGN FACE,ADHESIVE..... UOC:HSL	1

END OF FIGURE

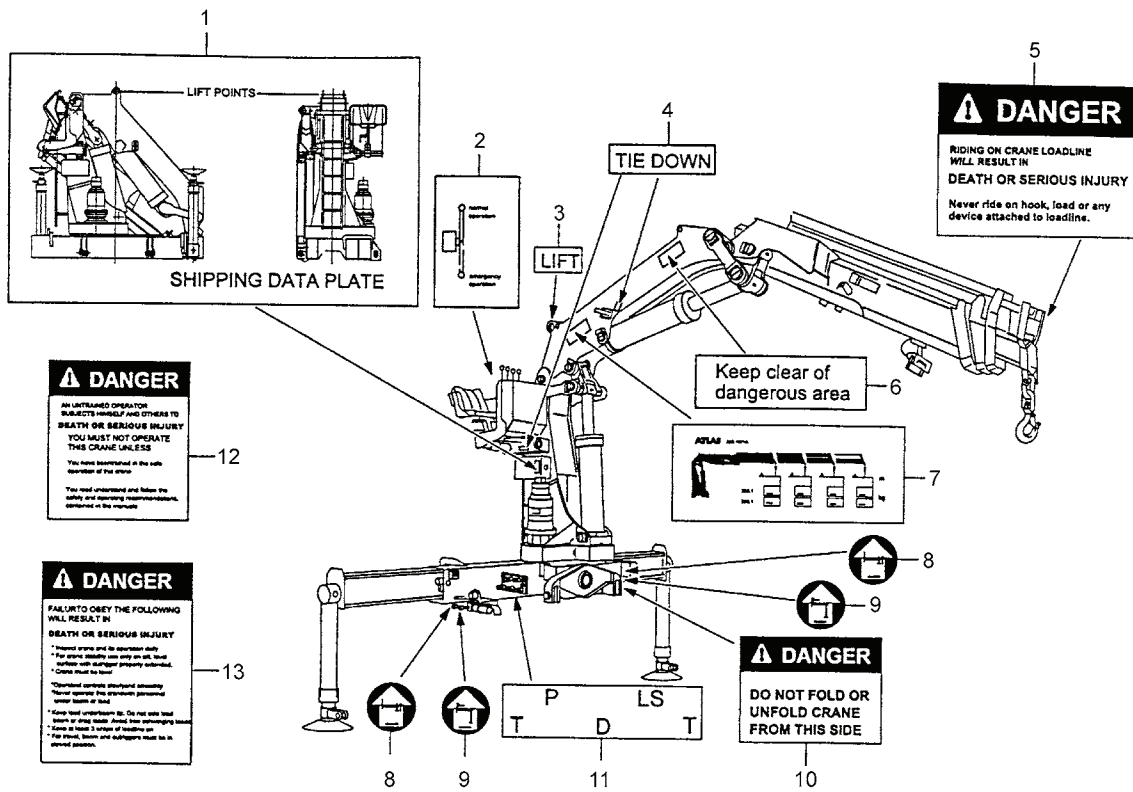

Figure 95. Markers, Identification, Rear View

(1) ITEM NO	(2) SMR CODE	(3) NSN	(4) CAGEC	(5) PART NUMBER	(6) DESCRIPTION AND USABLE ON CODES(UOC)	(7) QTY
GROUP 700 CRANE						
FIG. 95 MARKERS, IDENTIFICATION, REAR VIEW						
1	PFOZZ	9905123568556	D0460	6021705	SIGN.....	1
					UOC:HSL	
2	PFOZZ	9905123568724	D0460	6021671	SIGN FACE,ADHESIVE.....	1
					UOC:HSL	
3	PFOZZ	9905123568719	D0460	6026630	SIGN FACE,ADHESIVE.....	1
					UOC:HSL	
4	PFOZZ	9905123355830	D0460	0863343	PLATE,DESIGNATION.....	1
					UOC:HSL	
5	PFOZZ	9905123355831	D0460	0863332	PLATE,DESIGNATION.....	1
					UOC:HSL	
6	PFOZZ	9905123568557	D0460	0863434	PLATE,DESIGNATION.....	1
					UOC:HSL	
7	PFOZZ	9905123355832	D0460	0863423	PLATE,DESIGNATION.....	1
					UOC:HSL	
8	PFOZZ	9905123568725	D0460	6021674	SIGN FACE,ADHESIVE.....	1
					UOC:HSL	
9	PFOZZ	9905123568726	D0460	6021679	SIGN FACE,ADHESIVE.....	1
					UOC:HSL	
10	PFOZZ	9905123568727	D0460	6021652	SIGN FACE,ADHESIVE.....	1
					UOC:HSL	
11	PFOZZ	9905123568558	D0460	6027499	PLATE,IDENTIFICATIO.....	1
					UOC:HSL	
12	PFOZZ	9905123568720	D0460	6026629	SIGN FACE,ADHESIVE.....	2
					UOC:HSL	
13	PFOZZ	9905123568552	D0460	6021650	SIGN.....	1
					UOC:HSL	

END OF FIGURE





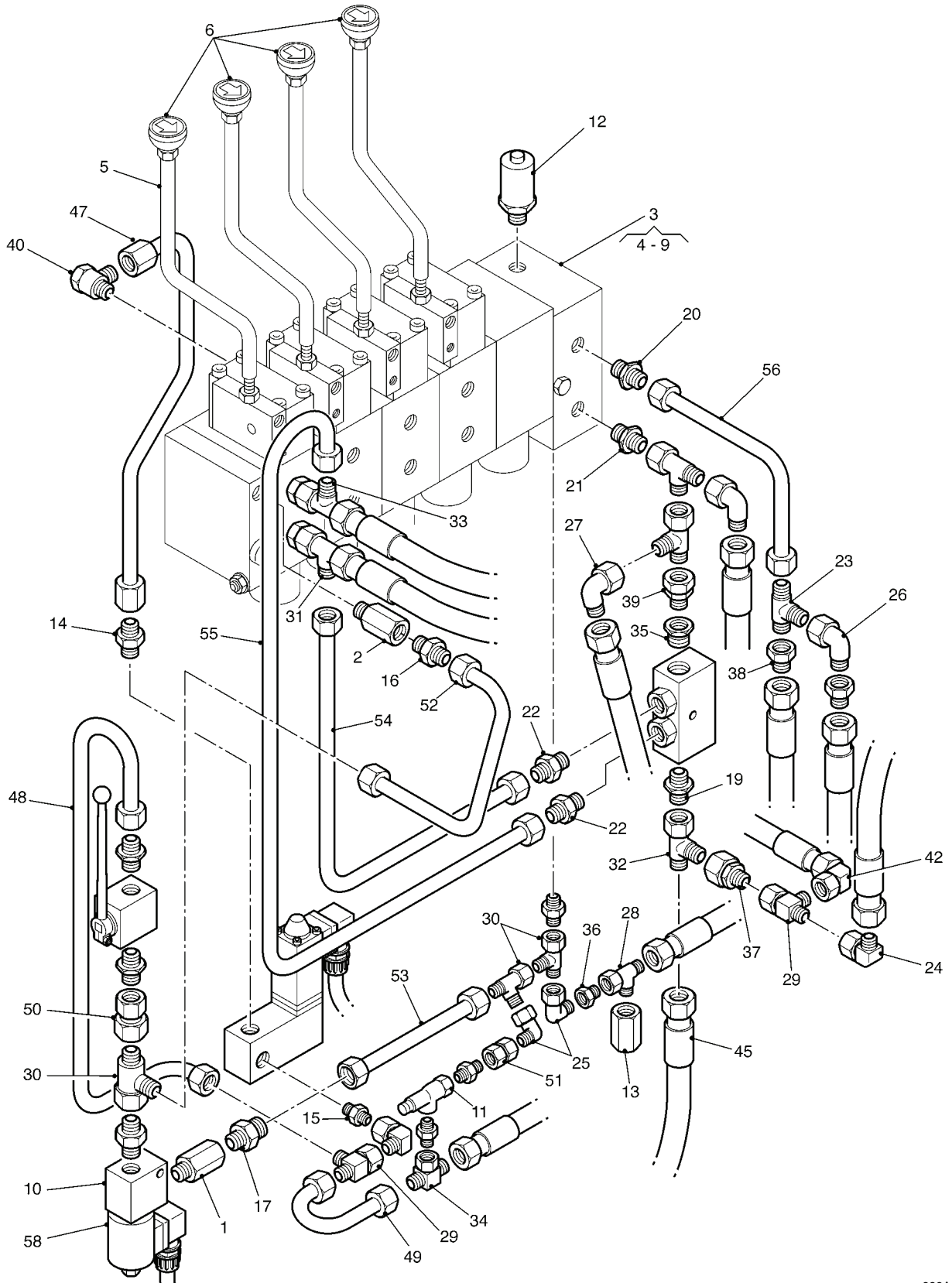

Figure 96. Hydraulic Lines and Fittings, Column Mounted Seat (Sheet 1 of 2)

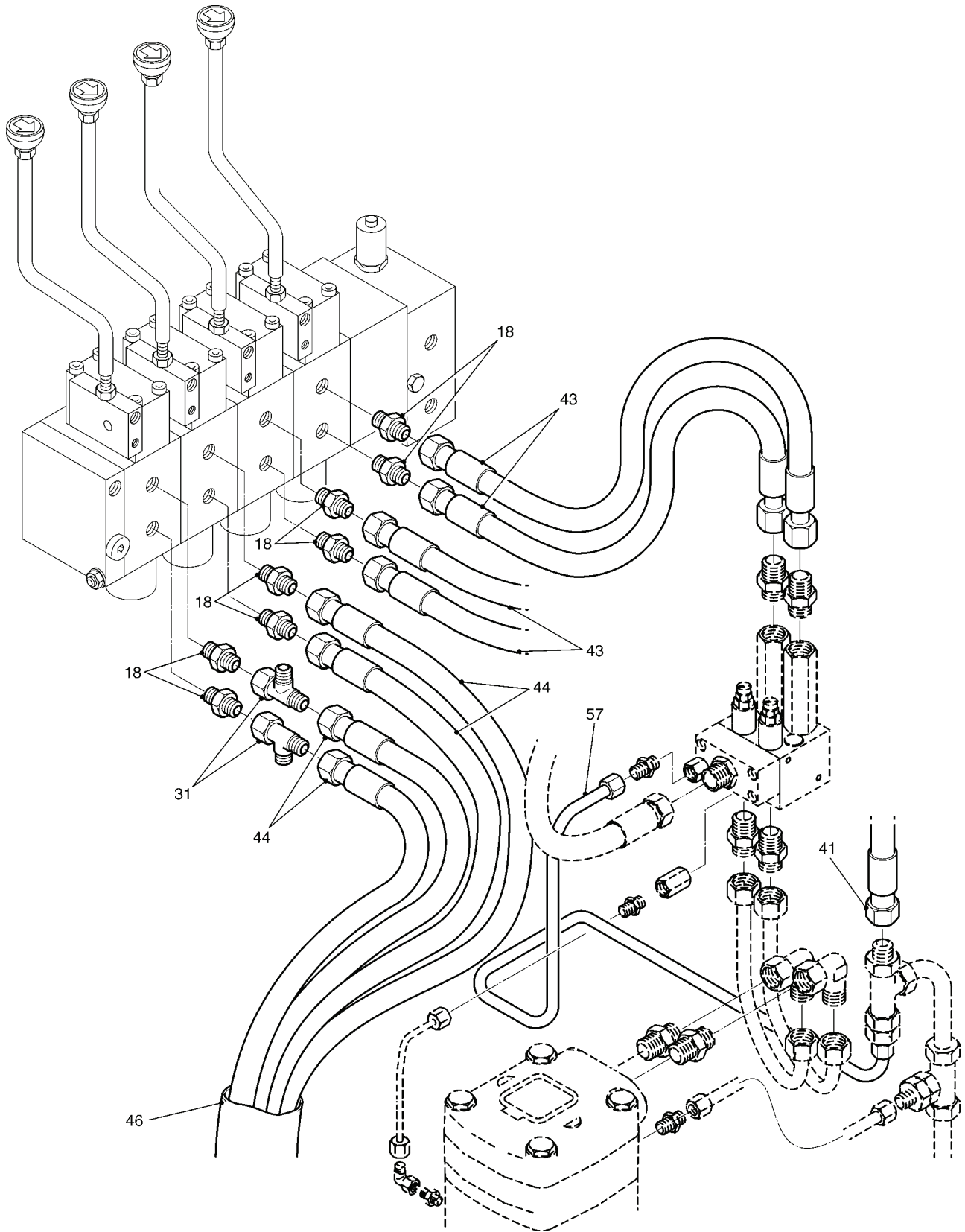

Figure 96. Hydraulic Lines and Fittings, Column Mounted Seat (Sheet 2 of 2)

(1) ITEM NO	(2) SMR CODE	(3) NSN	(4) CAGEC	(5) PART NUMBER	(6) DESCRIPTION AND USABLE ON CODES(UOC)	(7) QTY
GROUP 700 CRANE						
FIG. 96 HYDRAULIC LINES AND FITTINGS, COLUMN MOUNTED SEAT						
1	PAOZZ	4820123561835	D0460	4651845	VALVE,CHECK..... UOC:HSL	1
2	PAOZZ	4820123257600	D0460	1614377	VALVE,CHECK..... UOC:HSL	1
3	PAOOO	4820123118655	D0460	1614435	VALVE,CHECK..... UOC:HSL	1
4	PBOZZ	4820123566631	D0460	6017481	.VALVE,LINEAR,DIRECT..... UOC:HSL	1
5	PAOZZ	5340123575373	D0460	4946089	.LEVER,MANUAL CONTRO..... UOC:HSL	4
6	PFOZZ	5355123566944	D0460	0415067	.KNOB..... UOC:HSL	4
7	PAOZZ	5310121446214	D0460	0893167	.NUT,PLAIN,HEXAGON M8..... UOC:HSL	4
8	PAOZZ	5305121755126	D0460	0893225	.SCREW,CAP,HEXAGON H M8 X 45MM LG.. UOC:HSL	4
9	XDOZZ		D0460	1619076	.WASHER,SPRING TENSI M8..... UOC:HSL	4
10	PAOZZ	4810123566940	D0460	4651834	VALVE,SOLENOID..... UOC:HSL	1
11	PAOZZ	4820123567206	D0460	4630055	VALVE,SAFETY RELIEF..... UOC:HSL	1
12	XDOZZ		D0460	3666884	CONNECTOR,METERING..... UOC:HSL	1
13	PAOZZ	4730121691307	D0460	1616562	SCREW,CONNECTION,EX..... UOC:HSL	1
14	PAOZZ	4730123567953	D0460	1686373	ADAPTER,STRAIGHT,TU..... UOC:HSL	2
15	PAOZZ	4730123567954	D0460	1699550	ADAPTER,STRAIGHT,TU..... UOC:HSL	3
16	PAOZZ	4730123567956	D0460	2605936	ADAPTER,STRAIGHT,TU..... UOC:HSL	3
17	PAOZZ	4730123567957	D0460	1686340	ADAPTER,STRAIGHT,TU..... UOC:HSL	2
18	PAOZZ	4730123567510	D0460	1666926	ADAPTER,STRAIGHT,TU..... UOC:HSL	14
19	PAOZZ	4730123567958	D0460	1689194	ADAPTER,STRAIGHT,TU..... UOC:HSL	2
20	PAOZZ	4730123567959	D0460	2904676	ADAPTER,STRAIGHT,TU..... UOC:HSL	1
21	PAOZZ	4730123479363	D0460	3961020	UNION,TUBE..... UOC:HSL	1
22	PAOZZ	4730123567960	D0460	1686384	ADAPTER,STRAIGHT,TU..... UOC:HSL	2
23	PAOZZ	4730123567961	D0460	1623232	TEE,TUBE..... UOC:HSL	1
24	PAOZZ	4730123567702	D0460	2904552	ELBOW,TUBE.....	2

(1) ITEM NO	(2) SMR CODE	(3) NSN	(4) CAGEC	(5) PART NUMBER	(6) DESCRIPTION AND USABLE ON CODES(UOC)	(7) QTY
25	PAOZZ	4730123567962	D0460	5649525	UOC:HSL ELBOW,TUBE.....	2
26	PAOZZ	4730123567963	D0460	5649536	UOC:HSL ELBOW,TUBE.....	2
27	PAOZZ	4730123567964	D0460	2903959	UOC:HSL ELBOW,TUBE.....	2
28	PAOZZ	4730123568148	D0460	5649592	UOC:HSL TEE,TUBE.....	1
29	XDOZZ		D0460	3761379	UOC:HSL TEE,TUBE.....	2
30	PAOZZ	4730123568149	D0460	5649605	UOC:HSL TEE,TUBE.....	3
31	PAOZZ	4730123568150	D0460	1680731	UOC:HSL TEE,TUBE.....	2
32	PAOZZ	4730123568151	D0460	3928836	UOC:HSL TEE,TUBE.....	1
33	PAOZZ	4730123568378	D0460	2904427	UOC:HSL TEE,TUBE.....	2
34	PAOZZ	4730123568379	D0460	2997688	UOC:HSL TEE,TUBE.....	1
35	PAOZZ	4730123566951	D0460	6030415	UOC:HSL ADAPTER,STRAIGHT,PI.....	1
36	PAOZZ	4730123568380	D0460	5649810	UOC:HSL REDUCER,TUBE.....	1
37	PAOZZ	4730123568381	D0460	5649741	UOC:HSL REDUCER,TUBE.....	1
38	PAOZZ	4730123568382	D0460	4657409	UOC:HSL REDUCER,TUBE.....	2
39	PAOZZ	4730123568383	D0460	2904701	UOC:HSL REDUCER,TUBE.....	1
40	PAOZZ	4730121669074	D0460	1309004	UOC:HSL SWIVEL JOINT,HYDRAU.....	2
41	PAOZZ	4720123114119	D0460	1345360	UOC:HSL HOSE ASSEMBLY,NONME.....	1
42	PAOZZ	4720123394946	D0460	1657210	UOC:HSL HOSE ASSEMBLY,NONME.....	1
43	PAOZZ	4720123567207	D0460	3657645	UOC:HSL HOSE ASSEMBLY,NONME.....	2
44	PAOZZ	4720123566487	D0460	4690397	UOC:HSL HOSE ASSEMBLY,NONME.....	4
45	PAOZZ	4720123567208	D0460	1670591	UOC:HSL HOSE ASSEMBLY,NONME.....	1
46	PAOZZ	4720123567209	D0460	2096417	UOC:HSL HOSE,NONMETALLIC.....	2
47	PAOZZ	4710123566488	D0460	6030377	UOC:HSL TUBE ASSEMBLY,METAL.....	1
48	PAOZZ	4710123566489	D0460	6030379	UOC:HSL TUBE ASSEMBLY,METAL.....	1
49	PAOZZ	4710123566490	D0460	6030381	UOC:HSL TUBE ASSEMBLY,METAL.....	1
50	PAOZZ	4710123566491	D0460	6030383	UOC:HSL TUBE ASSEMBLY,METAL.....	1

(1) ITEM NO	(2) SMR CODE	(3) NSN	(4) CAGEC	(5) PART NUMBER	(6) DESCRIPTION AND USABLE ON CODES(UOC)	(7) QTY
51	PAOZZ	4710123566492	D0460	6030385	UOC:HSL TUBE ASSEMBLY,METAL.....	1
52	PAOZZ	4710123566493	D0460	6030387	UOC:HSL TUBE ASSEMBLY,METAL.....	1
53	PAOZZ	4710123566494	D0460	6030389	UOC:HSL TUBE ASSEMBLY,METAL.....	1
54	PAOZZ	4710123566495	D0460	6030391	UOC:HSL TUBE ASSEMBLY,METAL.....	1
55	PAOZZ	4710123566497	D0460	6030395	UOC:HSL TUBE ASSEMBLY,METAL.....	1
56	PAOZZ	4710123566498	D0460	6030397	UOC:HSL TUBE ASSEMBLY,METAL.....	1
57	PAOZZ	4710123566501	D0460	6030413	UOC:HSL TUBE ASSEMBLY,METAL.....	1
58	XDOZZ		D0460	4633945	UOC:HSL VALVE,SAFETY RELIEF.....	1

END OF FIGURE



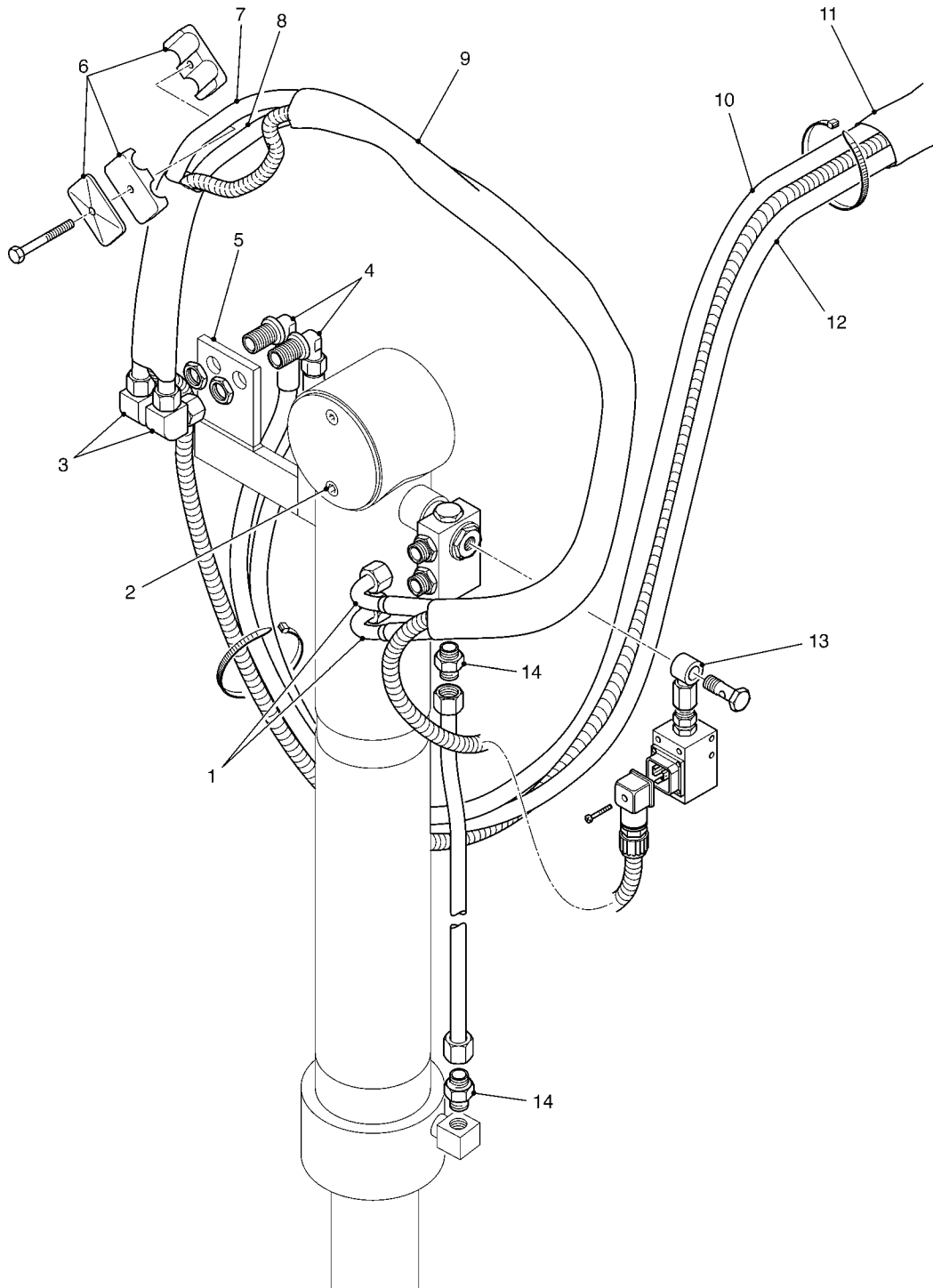

Figure 97. Hydraulic Attachments, Hose Guide Stabilizer (Sheet 1 of 2)

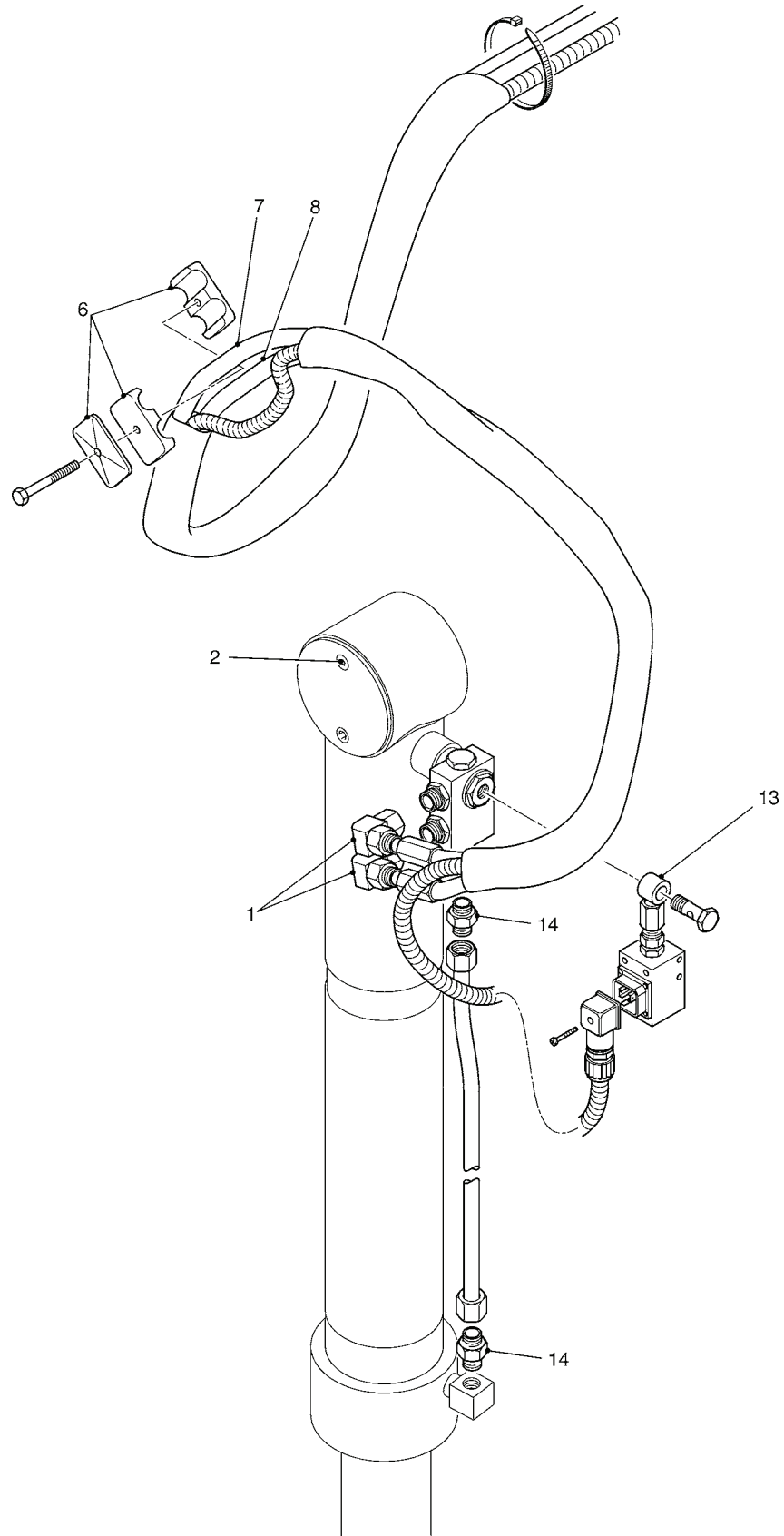

Figure 97. Hydraulic Attachments, Hose Guide Stabilizer (Sheet 2 of 2)



(1) ITEM NO	(2) SMR CODE	(3) NSN	(4) CAGEC	(5) PART NUMBER	(6) DESCRIPTION AND USABLE ON CODES(UOC)	(7) QTY
GROUP 700 CRANE						
FIG. 97 HYDRAULIC ATTACHMENTS, HOSE GUIDE STABILIZER						
1	PAOZZ	4730123131483	D0460	1309140	ELBOW,TUBE.....	2
					UOC:HSL	
2	PAOZZ	5305121564898	D0460	0893189	SCREW,CAP,HEXAGON H M8 X 35MM LG...	2
					UOC:HSL	
3	PAOZZ	4730123567702	D0460	2904552	ELBOW,TUBE.....	4
					UOC:HSL	
4	PAOZZ	4730123568564	D0460	2996687	ELBOW,TUBE.....	2
					UOC:HSL	
5	XDOZZ		K7705	0874960	PLATE,MOUNTING.....	2
					UOC:HSL	
6	XDOZZ		D0460	1636679	CLAMP,BLOCK.....	2
					UOC:HSL	
7	PAOZZ	4720123567222	D0460	2065034-1.2M	HOSE,NONMETALLIC.....	V
					UOC:HSL	
8	PAOZZ	4720123567221	D0460	2065034-1.0M	HOSE,NONMETALLIC.....	V
					UOC:HSL	
9	PAOZZ	4720123567218	D0460	1646897	HOSE ASSEMBLY,NONME.....	2
					UOC:HSL	
10	PAOZZ	4720123567219	D0460	2065034-0.55M	HOSE,NONMETALLIC.....	V
					UOC:HSL	
11	PAOZZ	4720123114117	D0460	1374912	HOSE ASSEMBLY,NONME.....	4
					UOC:HSL	
12	XDOZZ		K7705	2065034-0.30M	HOSE,NONMETALLIC.....	V
					UOC:HSL	
13	PAOZZ	4730123568563	D0460	2609156	SWIVEL JOINT,HYDRAU.....	2
					UOC:HSL	
14	PAOZZ	4730123568565	D0460	5649865	ADAPTER,STRAIGHT,TU.....	2
					UOC:HSL	

END OF FIGURE

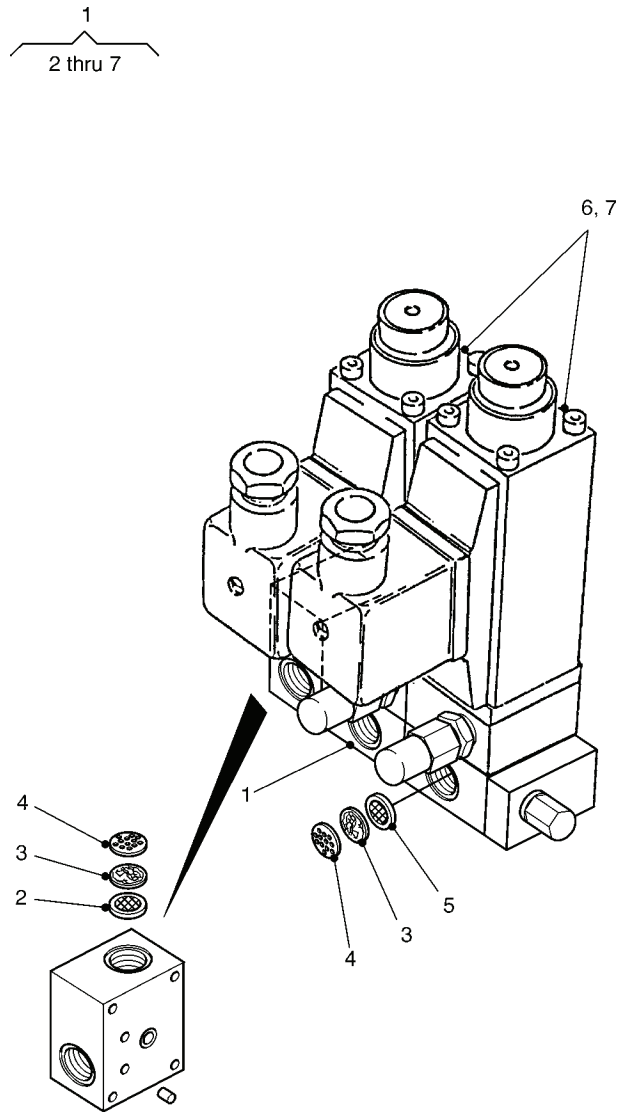

Figure 98. Valve Assembly

(1) ITEM NO	(2) SMR CODE	(3) NSN	(4) CAGEC	(5) PART NUMBER	(6) DESCRIPTION AND USABLE ON CODES(UOC)	(7) QTY
GROUP 700 CRANE						
FIG. 98 VALVE ASSEMBLY						
1	PAOLL	4810123567010	D0460	4614055	VALVE ASSEMBLY.....	1
					UOC:HSL	
2	PAOZZ	4330123262641	D0460	1622560	FILTERING DISK,FLUI.....	1
					UOC:HSL	
3	PAOZZ	4330123262645	D0460	1622571	FILTERING DISK,FLUI.....	3
					UOC:HSL	
4	PAOZZ	4330123449876	D0460	3613289	FILTERING DISK,FLUI.....	3
					UOC:HSL	
5	PAOZZ	4730123573818	D0460	1688115	STRAINER ELEMENT,SE.....	2
					UOC:HSL	
6	PAOLL	4810123567011	D0460	1639332	VALVE,SOLENOID.....	1
					UOC:HSL	
7	PAOLL	4810123566647	D0460	1391446	VALVE,SOLENOID.....	1
					UOC:HSL	

END OF FIGURE

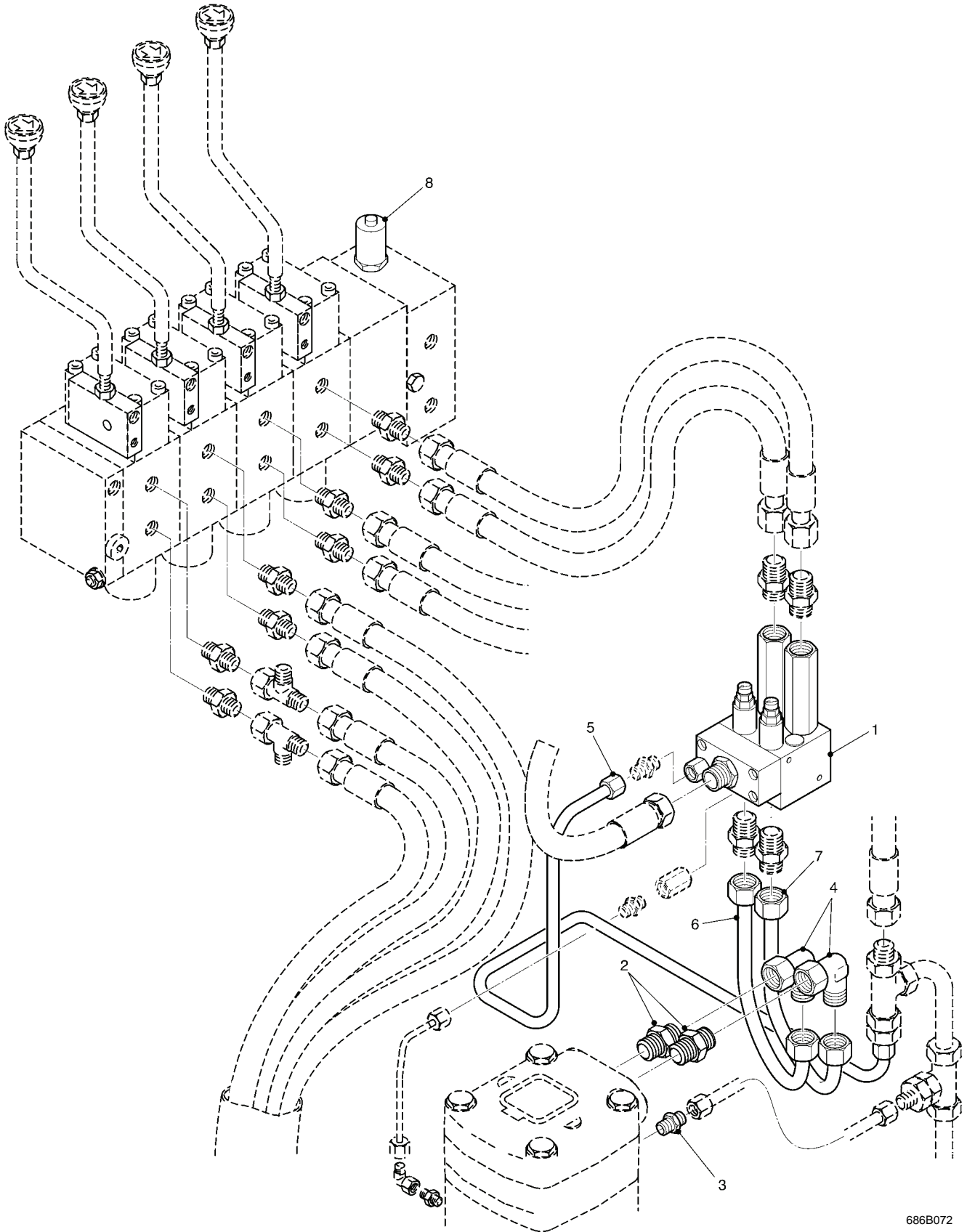

Figure 99. Hydraulic Lines and Fittings, Crane Cylinder

(1) ITEM NO	(2) SMR CODE	(3) NSN	(4) CAGEC	(5) PART NUMBER	(6) DESCRIPTION AND USABLE ON CODES(UOC)	(7) QTY
GROUP 700 CRANE						
FIG. 99 HYDRAULIC LINES AND FITTINGS, CRANE CYLINDER						
1	PBFL	4820123664416	D0460	3689154	VALVE, THROTTLE.....	1
					UOC:HSL	
2	PAOZZ	4730123566945	D0460	0441503	ADAPTER, STRAIGHT, TU.....	2
					UOC:HSL	
3	XDOZZ		D0460	2622006	ADAPTER, STRAIGHT, PI.....	1
					UOC:HSL	
4	PAOZZ	4730123567701	D0460	0452357	ELBOW, TUBE.....	2
					UOC:HSL	
5	PAOZZ	4710123566496	D0460	6030393	TUBE ASSEMBLY, METAL.....	1
					UOC:HSL	
6	PAOZZ	4710123566499	D0460	6030399	TUBE ASSEMBLY, METAL.....	1
					UOC:HSL	
7	PAOZZ	4710123566500	D0460	6030411	TUBE ASSEMBLY, METAL.....	1
					UOC:HSL	
8	XDOZZ		D0460	4633945	VALVE, SAFETY RELIEF.....	1
					UOC:HSL	

END OF FIGURE



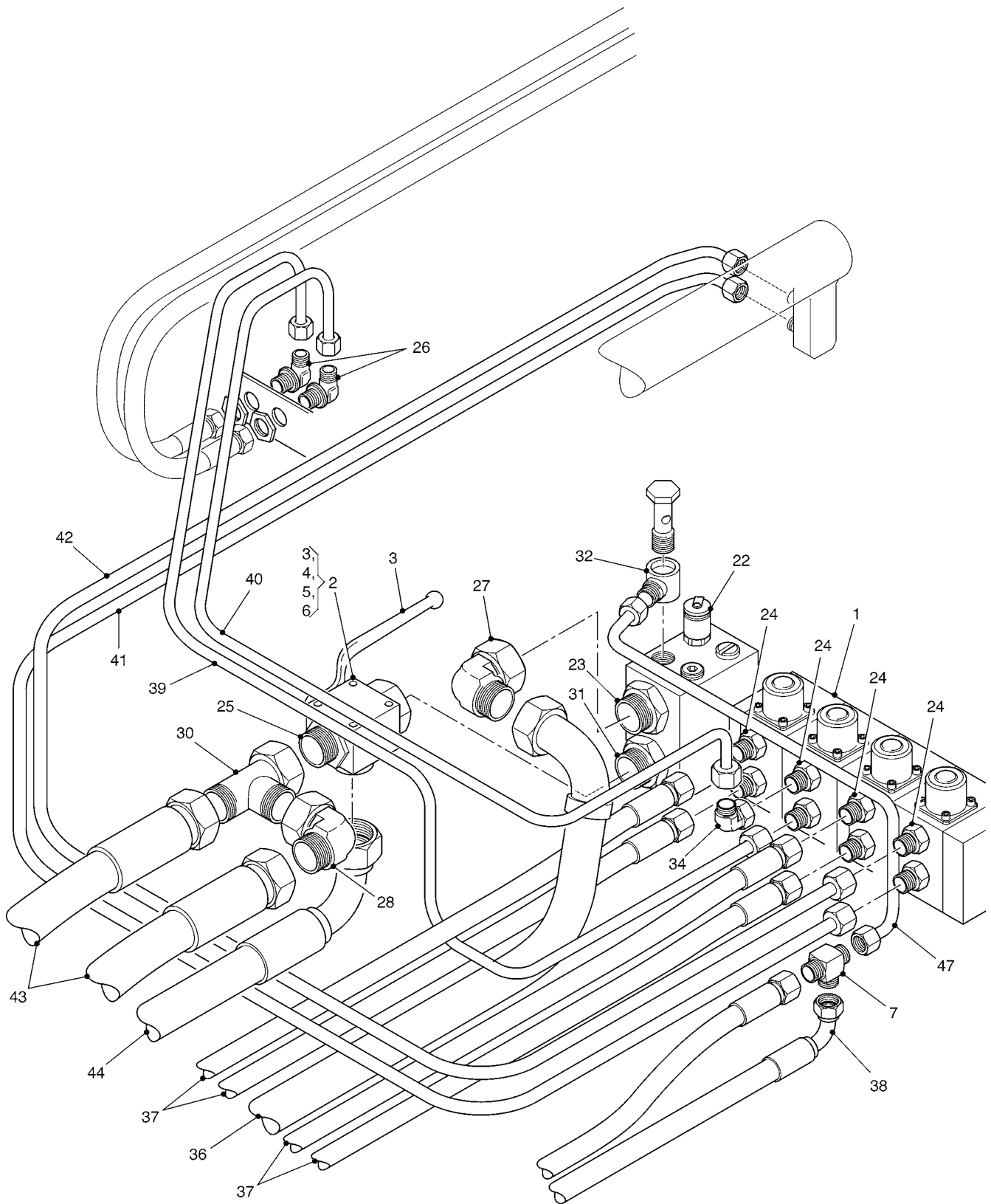

Figure 100. Hydraulic Attachments (Sheet 1 of 2)

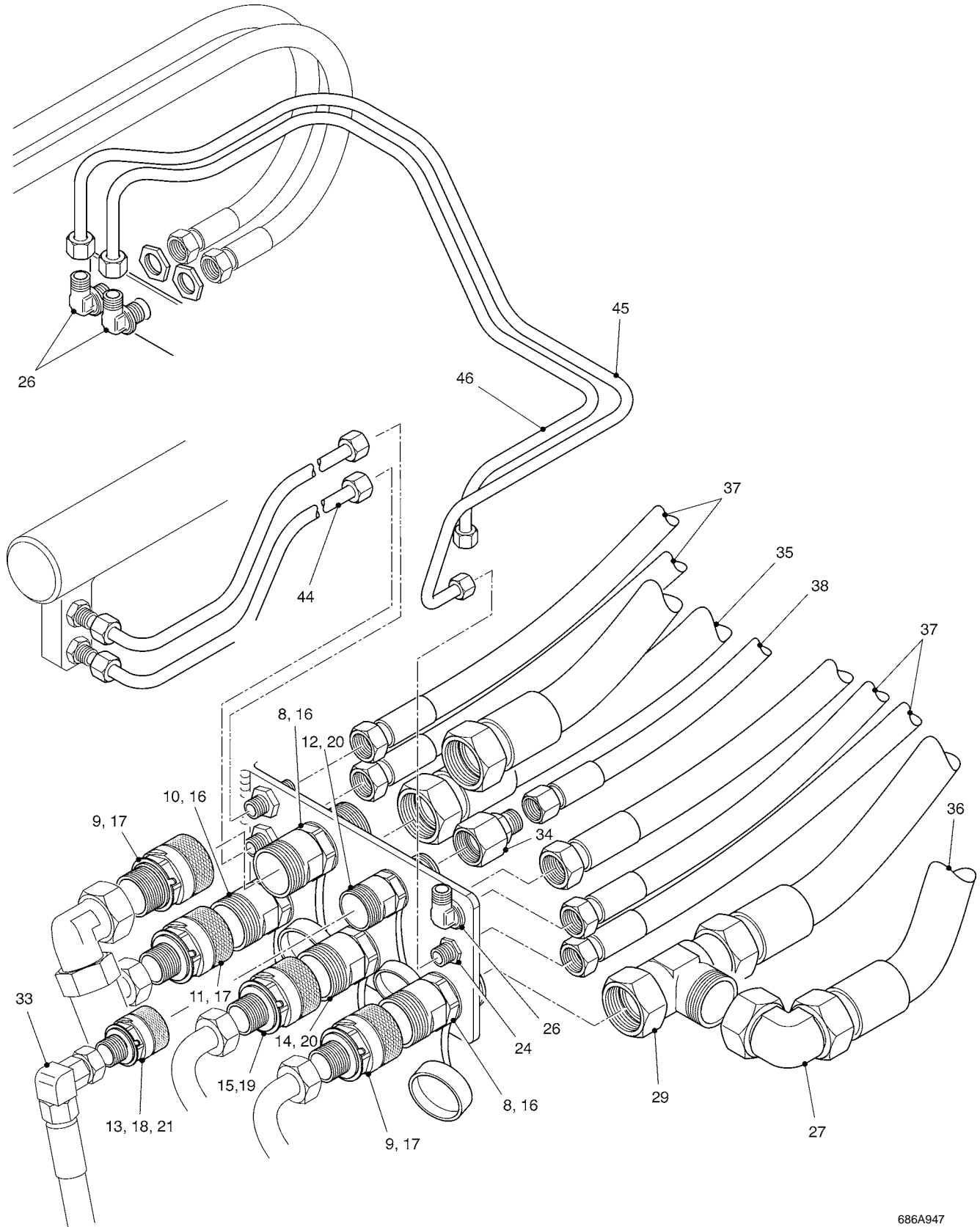

Figure 100. Hydraulic Attachments (Sheet 2 of 2)



(1) ITEM NO	(2) SMR CODE	(3) NSN	(4) CAGEC	(5) PART NUMBER	(6) DESCRIPTION AND USABLE ON CODES(UOC)	(7) QTY
GROUP 700 CRANE						
FIG. 100 HYDRAULIC ATTACHMENTS						
1	XDOLL		D0460	5647089	VALVE ASSEMBLY.....	1
					UOC:HSL	
2	PAOZZ	4820123567203	D0460	3618466	VALVE, PLUG.....	1
					UOC:HSL	
3	PFOZZ	3040123569267	D0460	2659941	. LEVER, MANUAL CONTRO.....	1
					UOC:HSL	
4	PAOZZ	5310121266060	D0460	2659930	. WASHER, FLAT.....	1
					UOC:HSL	
5	PAOZZ	5310121564956	D0460	1361666	. WASHER, LOCK.....	1
					UOC:HSL	
6	PAOZZ	5305121675406	D0460	1331546	. SCREW, CAP, HEXAGON H.....	1
					UOC:HSL	
7	PAOZZ	4820123566635	D0460	2603376	VALVE, FLOW CONTROL.....	1
					UOC:HSL	
8	PAOZZ	4730123495881	D0460	0464680	COUPLING HALF, SELF-.....	2
					UOC:HSL	
9	PAOZZ	4730123568870	D0460	0810453	COUPLING HALF, SELF-.....	2
					UOC:HSL	
10	PAOZZ	4730123568871	D0460	0457692	COUPLING HALF, SELF-.....	1
					UOC:HSL	
11	PAOZZ	4730123568872	D0460	0457716	COUPLING HALF, SELF-.....	1
					UOC:HSL	
12	PAOZZ	4730123568873	D0460	0378312	COUPLING HALF, SELF-.....	1
					UOC:HSL	
13	PAOZZ	4730123566948	D0460	6005523	COUPLING HALF, SELF-.....	1
					UOC:HSL	
14	PAOZZ	4730123566949	D0460	6020351	COUPLING HALF, SELF-.....	1
					UOC:HSL	
15	PAOZZ	4730123566950	D0460	6020352	COUPLING HALF, SELF-.....	1
					UOC:HSL	
16	PAOZZ	4730123227652	D0460	0362858	CAP, PIPE.....	3
					UOC:HSL	
17	PAOZZ	4730123227653	D0460	0362869	PLUG, PIPE.....	5
					UOC:HSL	
18	PAOZZ	4730123422314	D0460	0461052	CAP, PIPE.....	1
					UOC:HSL	
19	PFOZZ	4730123569395	D0460	0461041	CAP, PIPE.....	1
					UOC:HSL	
20	PFOZZ	4730123227650	D0460	0461029	CAP, PIPE.....	1
					UOC:HSL	
21	PFOZZ	4730123227651	D0460	0461030	PLUG, PIPE.....	1
					UOC:HSL	
22	XDOZZ		D0460	3666884	CONNECTOR, METERING.....	1
					UOC:HSL	
23	PAOZZ	4730123566502	D0460	6030360	ADAPTER, STRAIGHT, TU.....	1
					UOC:HSL	
24	PAOZZ	4730123264408	D0460	1666948	ADAPTER, STRAIGHT, TU.....	8
					UOC:HSL	

(1) ITEM NO	(2) SMR CODE	(3) NSN	(4) CAGEC	(5) PART NUMBER	(6) DESCRIPTION AND USABLE ON CODES(UOC)	(7) QTY
25	XDOZZ		D0460	0893792	ADAPTER, STRAIGHT, HO..... UOC:HSL	3
26	PAOZZ	4730123131483	D0460	1309140	ELBOW, TUBE..... UOC:HSL	5
27	PAOZZ	4730123567964	D0460	2903959	ELBOW, TUBE..... UOC:HSL	2
28	PAOZZ	4730123567963	D0460	5649536	ELBOW, TUBE..... UOC:HSL	1
29	PAOZZ	4730123568378	D0460	2904427	TEE, TUBE..... UOC:HSL	1
30	PAOZZ	4730123566503	D0460	6030361	TEE, TUBE..... UOC:HSL	1
31	PAOZZ	4730123573702	D0460	6030362	ADAPTER, STRAIGHT, TU..... UOC:HSL	1
32	PAOZZ	4730123568563	D0460	2609156	SWIVEL JOINT, HYDRAU..... UOC:HSL	1
33	PAOZZ	4730123567702	D0460	2904552	ELBOW, TUBE..... UOC:HSL	1
34	PAOZZ	4730123568380	D0460	5649810	REDUCER, TUBE..... UOC:HSL	1
35	PAOZZ	4720123566504	D0460	6027151	HOSE ASSEMBLY, NONME..... UOC:HSL	1
36	PAOZZ	4720123567215	D0460	4609638	HOSE ASSEMBLY, NONME..... UOC:HSL	1
37	PAOZZ	4720123567216	D0460	1373502	HOSE ASSEMBLY, NONME..... UOC:HSL	4
38	PAOZZ	4720123567217	D0460	2679810	HOSE ASSEMBLY, NONME..... UOC:HSL	1
39	PAOZZ	4710123566636	D0460	6030343	TUBE ASSEMBLY, METAL..... UOC:HSL	1
40	PAOZZ	4710123566637	D0460	6030345	TUBE ASSEMBLY, METAL..... UOC:HSL	1
41	PAOZZ	4710123566638	D0460	6030347	TUBE ASSEMBLY, METAL..... UOC:HSL	1
42	PAOZZ	4710123566639	D0460	6030349	TUBE ASSEMBLY, METAL..... UOC:HSL	1
43	PAOZZ	4710123566640	D0460	6030351	TUBE ASSEMBLY, METAL..... UOC:HSL	1
44	PAOZZ	4710123566641	D0460	6030353	TUBE ASSEMBLY, METAL..... UOC:HSL	1
45	PAOZZ	4710123566642	D0460	6030355	TUBE ASSEMBLY, METAL..... UOC:HSL	1
46	PAOZZ	4710123566505	D0460	6030357	TUBE, METALLIC..... UOC:HSL	1
47	PAOZZ	4710123566643	D0460	6030359	TUBE ASSEMBLY, METAL..... UOC:HSL	1

END OF FIGURE



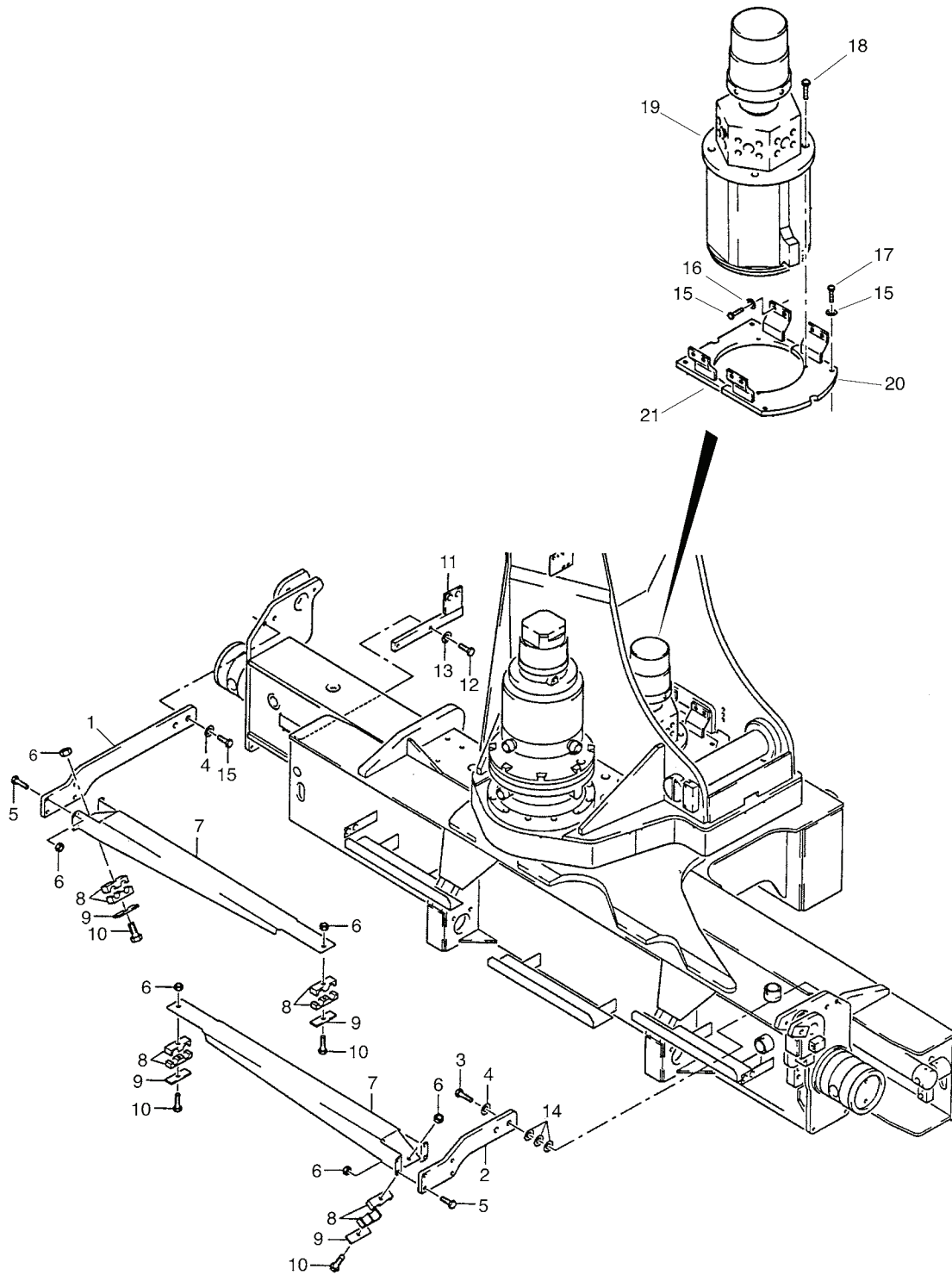

Figure 101. Hose Guide, Crane

(1) ITEM NO	(2) SMR CODE	(3) NSN	(4) CAGEC	(5) PART NUMBER	(6) DESCRIPTION AND USABLE ON CODES(UOC)	(7) QTY
GROUP 701 EXTENSION						
FIG. 101 HOSE GUIDE, CRANE						
1	PFOZZ	5340123567231	D0460	6017805	BRACKET,MOUNTING..... UOC:HSL	1
2	PFOZZ	5340123567232	D0460	6017807	BRACKET,MOUNTING..... UOC:HSL	1
3	PAOZZ	5305121564876	D0460	1308843	SCREW,CAP,HEXAGON H M12 X 30MM LG.. UOC:HSL	2
4	PAOZZ	5310123562096	D0460	0479096	WASHER,SPRING TENSI M12..... UOC:HSL	4
5	PAOZZ	5305121564865	D0460	0893214	SCREW,CAP,HEXAGON H M8 X 25MM LG... UOC:HSL	8
6	XDOZZ		D0460	1356261	NUT,SELF-LOCKING,HE M8..... UOC:HSL	16
7	PFOZZ	5340123567233	D0460	6017808	BRACKET,MOUNTING..... UOC:HSL	2
8	XDOZZ		D0460	1636679	CLAMP,BLOCK..... UOC:HSL	4
9	PFOZZ	5340123567853	D0460	0874960	PLATE,MOUNTING..... UOC:HSL	4
10	PAOZZ	5305121675408	D0460	1336869	SCREW,CAP,HEXAGON H..... UOC:HSL	4
11	PFOZZ	5340123567234	D0460	6029713	BRACKET,MOUNTING..... UOC:HSL	1
12	PAOZZ	5305121564865	D0460	0893214	SCREW,CAP,HEXAGON H M8 X 25MM LG... UOC:HSL	2
13	XDOZZ		D0460	1619076	WASHER,SPRING TENSI M8..... UOC:HSL	2
14	PAOZZ	5310121494352	D0460	0893087	WASHER,FLAT M12..... UOC:HSL	6
15	XDOZZ		D0460	1619076	WASHER,SPRING TENSI M8..... UOC:HSL	14
16	PAOZZ	5305121437855	D0460	1307126	SCREW,CAP,HEXAGON H M8 X 22MM LG... UOC:HSL	8
17	PAOZZ	5306123566938	D0460	3654051	BOLT,MACHINE..... UOC:HSL	4
18	PAFZZ	5305121812507	D0460	1307079	SCREW,CAP,HEXAGON H..... UOC:HSL	4
19	PBFZZ	4730123567238	D0460	3085110	SWIVEL JOINT,HYDRAU..... UOC:HSL	1
20	PFFZZ	5340123569385	D0460	4139173	PLATE,MOUNTING..... UOC:HSL	1
21	PFFZZ	5340123569384	D0460	4139162	PLATE,MOUNTING..... UOC:HSL	1

END OF FIGURE

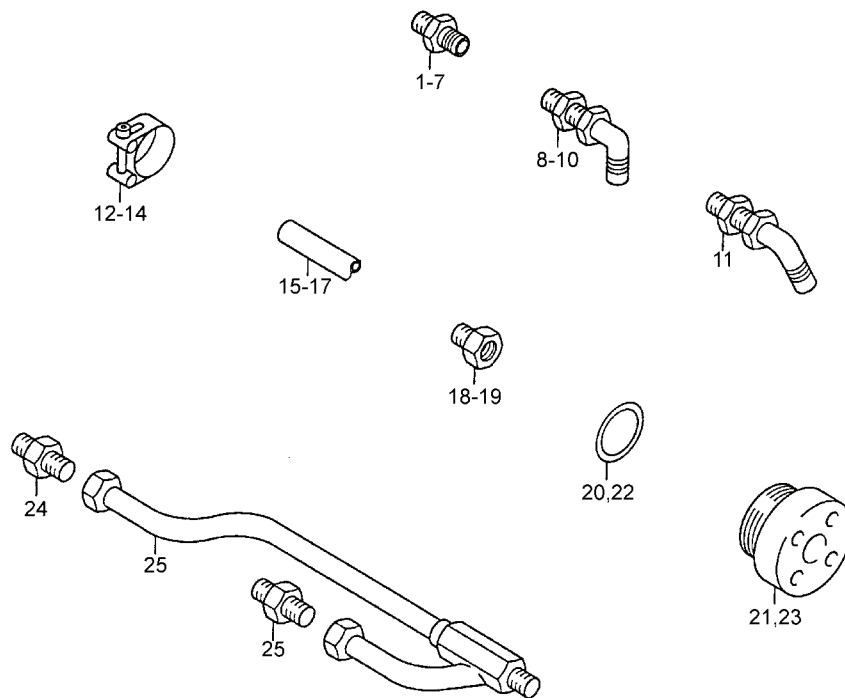

Figure 102. Hydraulic Attachments, Crane

(1) ITEM NO	(2) SMR CODE	(3) NSN	(4) CAGEC	(5) PART NUMBER	(6) DESCRIPTION AND USABLE ON CODES(UOC)	(7) QTY
GROUP 701 EXTENSION						
FIG. 102 HYDRAULIC ATTACHMENTS, CRANE						
1	PAOZZ	4730123573325	D0460	4024131	ADAPTER, STRAIGHT, TU..... UOC:HSL	1
2	PAOZZ	4730123573436	D0460	1050013	ELBOW, TUBE..... UOC:HSL	1
3	PAOZZ	4730123574715	D0460	4600991	ADAPTER, STRAIGHT, TU..... UOC:HSL	1
4	PAOZZ	4730123573326	D0460	4906230	ADAPTER, STRAIGHT, TU..... UOC:HSL	1
5	PAOZZ	4730123573327	D0460	4012228	ADAPTER, STRAIGHT, TU..... UOC:HSL	1
6	PAOZZ	4730123574714	D0460	4622793	ADAPTER, STRAIGHT, TU..... UOC:HSL	1
7	PAOZZ	4730123573323	D0460	4012239	ADAPTER, STRAIGHT, TU..... UOC:HSL	1
8	PAOZZ	4730123574716	D0460	1050002	ELBOW, TUBE..... UOC:HSL	1
9	PAOZZ	4730123573328	D0460	4606124	ELBOW, TUBE..... UOC:HSL	1
10	PAOZZ	4730123573329	D0460	4606146	ELBOW, TUBE..... UOC:HSL	1
11	PAOZZ	4730123573324	D0460	3656100	ELBOW, TUBE..... UOC:HSL	1
12	PAOZZ	4730123568863	D0460	3662813	CLAMP, HOSE..... UOC:HSL	1
13	PAOZZ	4730123568864	D0460	3625158	CLAMP, HOSE..... UOC:HSL	1
14	XDOZZ		D0460	3683402	CLAMP, HOSE..... UOC:HSL	1
15	PAOZZ	4720123567201	D0460	4000575	HOSE, NONMETALLIC..... UOC:HSL	1
16	XDOZZ		D0460	2991815	HOSE, NONMETALLIC..... UOC:HSL	1
17	PAOZZ	4720123567202	D0460	3686026	HOSE, NONMETALLIC..... UOC:HSL	1
18	PAOZZ	4730123568865	D0460	3293598	REDUCER, PIPE..... UOC:HSL	1
19	PAOZZ	4730123568717	D0460	4650275	ADAPTER, STRAIGHT, TU..... UOC:HSL	1
20	PAOZZ	5330123566629	D0460	3663358	GASKET..... UOC:HSL	1
21	PAOZZ	4730123568866	D0460	4012251	PLUG, PIPE..... UOC:HSL	1
22	PAOZZ	5330123566630	D0460	2632440	GASKET..... UOC:HSL	1
23	PAOZZ	4730123568867	D0460	4012240	PLUG, PIPE..... UOC:HSL	1
24	PAOZZ	4730123567703	D0460	1390661	ADAPTER, STRAIGHT, TU..... UOC:HSL	2

(1)	(2)	(3)	(4)	(5)	(6)	(7)
ITEM	SMR			PART		
NO	CODE	NSN	CAGEC	NUMBER	DESCRIPTION AND USABLE ON CODES(UOC)	QTY
25	PAOZZ	4710123567009	D0460	3679027	TUBE,BENT,METALLIC..... UOC:HSL	1

END OF FIGURE





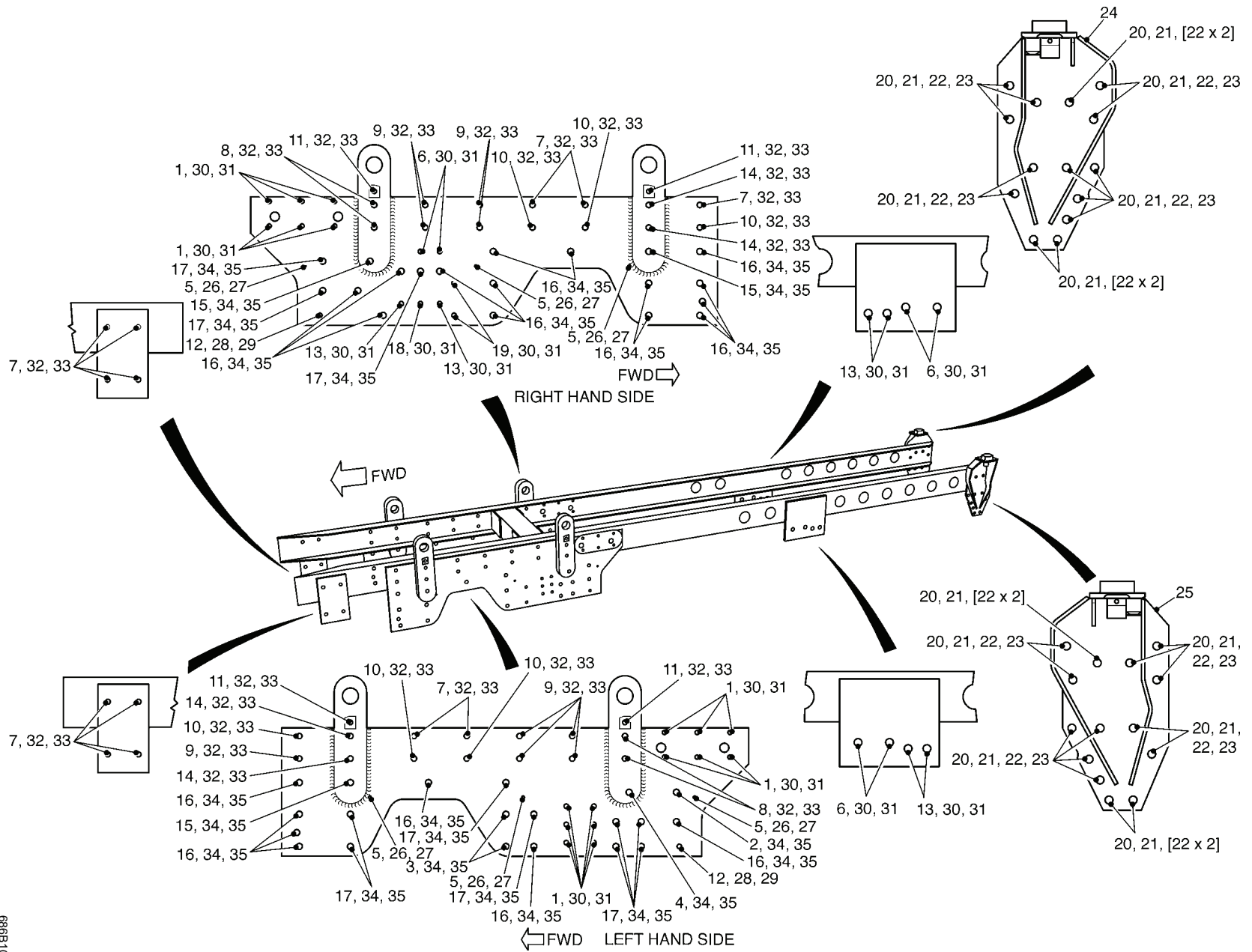

Figure 103. Crane Mounting Frame

(1) ITEM NO	(2) SMR CODE	(3) NSN	(4) CAGEC	(5) PART NUMBER	(6) DESCRIPTION AND USABLE ON CODES(UOC)	(7) QTY
GROUP 701 EXTENSION						
FIG. 103 CRANE MOUNTING FRAME						
1	XDFZZ		D0460	0020579	BOLT, MACHINE . . . . . UOC:HSL	12
2	XDFZZ		D0460	0020584	BOLT, MACHINE . . . . . UOC:HSL	1
3	XDFZZ		D0460	0020586	BOLT, MACHINE . . . . . UOC:HSL	2
4	XDFZZ		D0460	0020661	BOLT, MACHINE . . . . . UOC:HSL	1
5	XDFZZ		D4060	0020154	BOLT, MACHINE . . . . . UOC:HSL	6
6	XDFZZ		D0460	0020492	BOLT, MACHINE . . . . . UOC:HSL	6
7	XDFZZ		D0460	0020493	BOLT, MACHINE . . . . . UOC:HSL	13
8	XDFZZ		D0460	0020496	BOLT, MACHINE . . . . . UOC:HSL	4
9	XDFZZ		D0460	0020497	BOLT, MACHINE . . . . . UOC:HSL	9
10	XDFZZ		D0460	0020498	BOLT, MACHINE . . . . . UOC:HSL	6
11	XDFZZ		D0460	0020500	BOLT, MACHINE . . . . . UOC:HSL	4
12	XDFZZ		D0460	0020574	BOLT, MACHINE . . . . . UOC:HSL	2
13	XDFZZ		D0460	0020576	BOLT, MACHINE . . . . . UOC:HSL	6
14	XDFZZ		D0460	0020580	BOLT, MACHINE . . . . . UOC:HSL	4
15	XDFZZ		D0460	0020581	BOLT, MACHINE . . . . . UOC:HSL	3
16	XDFZZ		D0460	0020583	BOLT, MACHINE . . . . . UOC:HSL	21
17	XDFZZ		D0460	0020585	BOLT, MACHINE . . . . . UOC:HSL	11
18	XDFZZ		D0460	0020577	BOLT, MACHINE . . . . . UOC:HSL	1
19	XDFZZ		D0460	0020578	BOLT, MACHINE . . . . . UOC:HSL	2
20	XDFZZ		K7705	B506012150	BOLT, MACHINE . . . . . UOC:HSL	28
21	XDFZZ		K7705	N5030721	NUT, SELF-LOCKING . . . . . UOC:HSL	28
22	XDFZZ		K7705	W7063121	WASHER, FLAT . . . . . UOC:HSL	34
23	XDFZZ		K7705	G418/4615/10	WASHER, SPECIAL . . . . . UOC:HSL	22
24	XDFZZ		D0460	0020143	PLATE, MOUNTING . . . . . UOC:HSL	1

(1) ITEM NO	(2) SMR CODE	(3) NSN	(4) CAGEC	(5) PART NUMBER	(6) DESCRIPTION AND USABLE ON CODES(UOC)	(7) QTY
25	XDFZZ		D0460	0020142	PLATE, MOUNTING..... UOC: HSL	1
26	XDFZZ		D0460	0020216	WASHER, FLAT..... UOC: HSL	6
27	XDFZZ		D0460	0020155	NUT, SELF-LOCKING..... UOC: HSL	6
28	XDFZZ		D0460	0020217	WASHER, FLAT..... UOC: HSL	2
29	XDFZZ		D0460	0020153	NUT, SELF-LOCKING..... UOC: HSL	2
30	XDFZZ		D0460	0020218	WASHER, FLAT..... UOC: HSL	32
31	XDFZZ		D0460	0020129	NUT, SELF-LOCKING..... UOC: HSL	32
32	XDFZZ		D0460	0020221	WASHER, FLAT..... UOC: HSL	40
33	XDFZZ		D0460	0020131	NUT, SELF-LOCKING..... UOC: HSL	40
34	XDFZZ		D0460	0020222	WASHER, FLAT..... UOC: HSL	40
35	XDFZZ		D0460	0020134	NUT, SELF-LOCKING..... UOC: HSL	40

END OF FIGURE



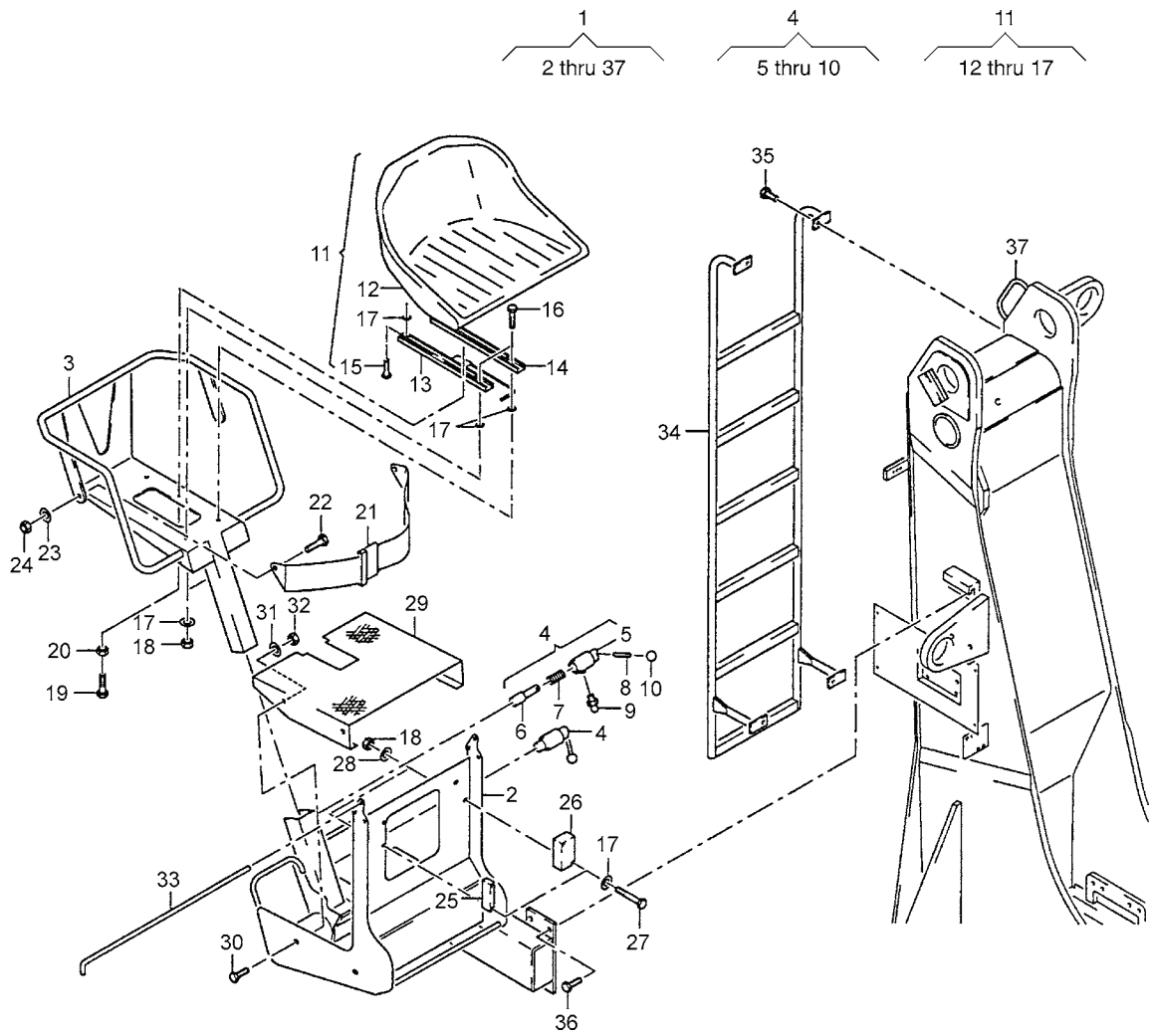

Figure 104. Seat Assembly, Crane

(1) ITEM NO	(2) SMR CODE	(3) NSN	(4) CAGEC	(5) PART NUMBER	(6) DESCRIPTION AND USABLE ON CODES(UOC)	(7) QTY
GROUP 701 EXTENSION						
FIG. 104 SEAT, ASSEMBLY, CRANE						
1	PBOOO	2540123665825	D0460	6017895	SEAT, VEHICULAR.....	1
					UOC:HSL	
2	PFOZZ	2540123567240	D0460	6017889	.SUPPORT, SEAT, VEHICU.....	1
					UOC:HSL	
3	PFOZZ	2540123567241	D0460	6017852	.SUPPORT, SEAT, VEHICU.....	1
					UOC:HSL	
4	PFOOO	2540123665826	D0460	2262226	.ADJUSTER, VEHICULAR.....	2
					UOC:HSL	
5	PFOZZ	2540123665827	D0460	2738630	.ADJUSTER, VEHICULAR.....	1
					UOC:HSL	
6	PAOZZ	5315123567190	D0460	2738641	.PIN, STRAIGHT, HEADLE.....	1
					UOC:HSL	
7	PAOZZ	5360123568377	D0460	2627749	.SPRING, HELICAL, COMP.....	1
					UOC:HSL	
8	PAOZZ	5315123567191	D0460	2627750	.PIN, GROOVED, HEADLES.....	1
					UOC:HSL	
9	PAOZZ	4730121250313	D0460	0300569	.FITTING, LUBRICATION.....	1
					UOC:HSL	
10	PAOZZ	5355123567192	D0460	2627761	.KNOB.....	1
					UOC:HSL	
11	PFOOO	2540123666489	D0460	3606417	.SEAT, VEHICULAR.....	1
					UOC:HSL	
12	XDOZZ		D0460	3606428	.SEAT, VEHICULAR.....	1
					UOC:HSL	
13	XDOZZ		D0460	3606439	.ADJUSTER, VEHICULAR.....	1
					UOC:HSL	
14	XDOZZ		D0460	3606440	.ADJUSTER, VEHICULAR.....	1
					UOC:HSL	
15	PAOZZ	5305123569264	D0460	2678580	.SCREW, CAP, SOCKET HE.....	4
					UOC:HSL	
16	PAOZZ	5305121675390	D0460	0893236	.SCREW, CAP, HEXAGON H.....	4
					UOC:HSL	
17	PAOZZ	5310121750141	D0460	0863138	.WASHER, FLAT M8.....	V
					UOC:HSL	
18	PAOZZ	5310121702726	D0460	1699356	.NUT, SELF-LOCKING, HE M8.....	4
					UOC:HSL	
19	PAOZZ	5305121419848	D0460	1309399	.SCREW, CAP, HEXAGON H M6 X 30MM LG..	1
					UOC:HSL	
20	PAOZZ	5310123245386	D0460	0893178	.NUT, PLAIN, HEXAGON M6.....	1
					UOC:HSL	
21	PAOZZ	2541123566839	D0460	3045190	.LADDER, VEHICLE BOAR.....	1
					UOC:HSL	
22	PAOZZ	5305121564875	D0460	0893281	.SCREW, CAP, HEXAGON H M12 X 25MM LG.	2
					UOC:HSL	
23	PAOZZ	5310121494352	D0460	0893087	.WASHER, FLAT M12.....	4
					UOC:HSL	
24	PAOZZ	5310121452655	D0460	0362165	.NUT, SELF-LOCKING, HE M12.....	2
					UOC:HSL	

(1) ITEM NO	(2) SMR CODE	(3) NSN	(4) CAGEC	(5) PART NUMBER	(6) DESCRIPTION AND USABLE ON CODES(UOC)	(7) QTY
25	PFOZZ	5340123567225	D0460	6017881	.PLATE,MOUNTING..... UOC:HSL	1
26	PFOZZ	5340123567226	D0460	6017880	.PLATE,MOUNTING..... UOC:HSL	1
27	PAOZZ	5305121419873	D0460	1645283	.SCREW,CAP,HEXAGON H M8 X 45MM LG.. UOC:HSL	4
28	XDOZZ		D0460	1619076	.WASHER,SPRING TENSI M8..... UOC:HSL	4
29	PFOZZ	2540123567242	D0460	6017893	.RIGGING DEVICE..... UOC:HSL	1
30	PAOZZ	5305121419888	D0460	1307104	.SCREW,CAP,HEXAGON H M10 X 20MM LG.. UOC:HSL	4
31	PAOZZ	5310121565471	D0460	0893054	.WASHER,FLAT M10..... UOC:HSL	8
32	XDOZZ		D0460	1350118	.NUT,SELF-LOCKING,HE M10..... UOC:HSL	4
33	PFOZZ	5315123665652	D0460	6017842	.PIN,STRAIGHT,HEADED..... UOC:HSL	1
34	PAOZZ	2541123566840	D0460	6017830	.LADDER,VEHICLE BOAR..... UOC:HSL	1
35	PAOZZ	5306123568855	D0460	3661629	.BOLT,MACHINE..... UOC:HSL	4
36	PAOZZ	5306123568856	D0460	4604417	.BOLT,MACHINE..... UOC:HSL	4
37	PAOZZ	5340123567851	D0460	3376543	.HANDLE,BOW..... UOC:HSL	1

END OF FIGURE





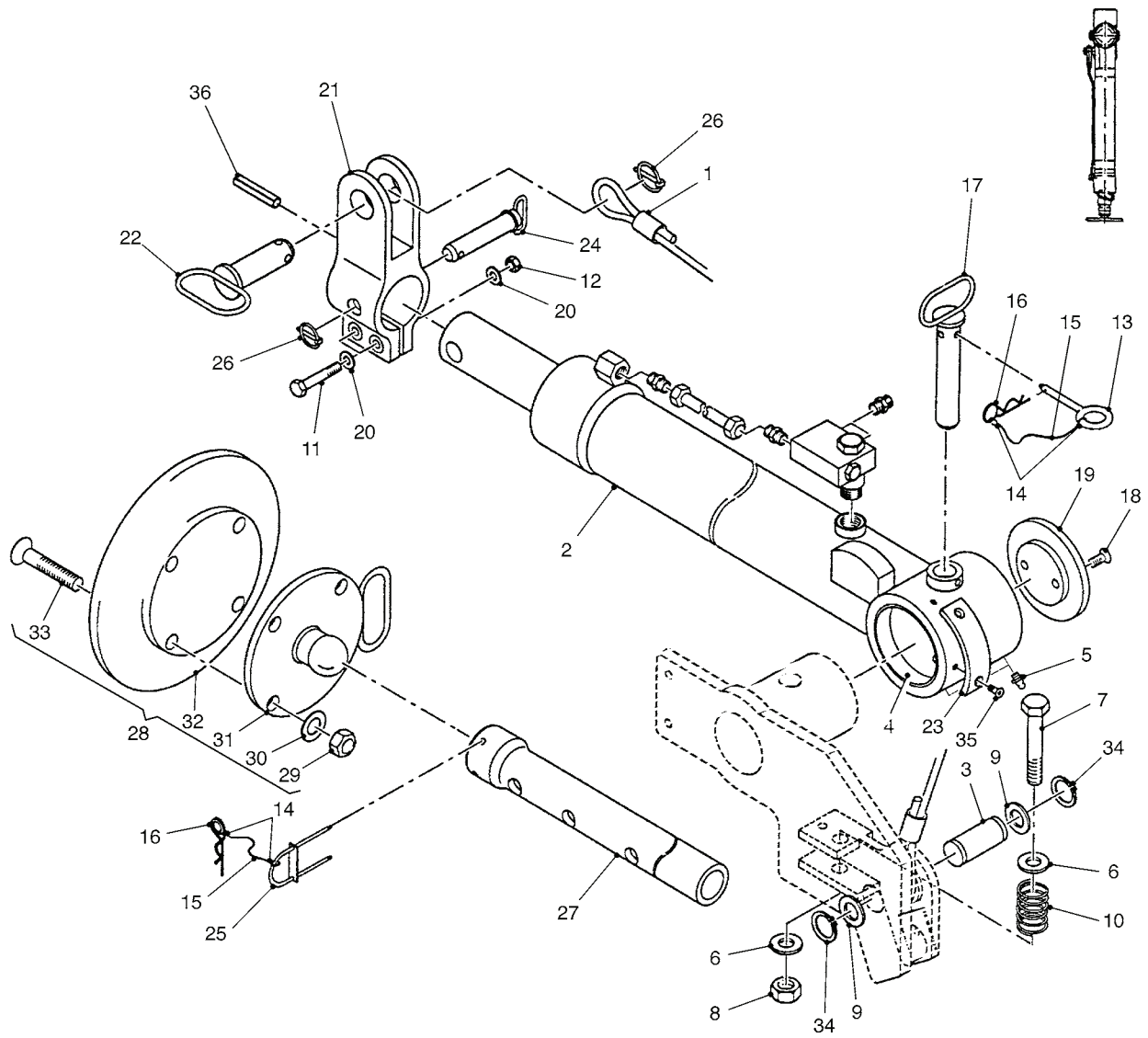

Figure 105. Crane Stabilizer Leg

(1) ITEM NO	(2) SMR CODE	(3) NSN	(4) CAGEC	(5) PART NUMBER	(6) DESCRIPTION AND USABLE ON CODES(UOC)	(7) QTY
GROUP 701 EXTENSION						
FIG. 105 CRANE STABILIZER LEG						
1	PFOZZ	4010123566941	D0460	3681076	WIRE ROPE ASSEMBLY,..... UOC:HSL	1
2	XDFLL		D0460	4120832	CYLINDER,ACTUATING..... UOC:HSL	1
3	PAOZZ	5315123566464	D0460	4029567	PIN,STRAIGHT,HEADLE..... UOC:HSL	1
4	PAFZZ	3120123566347	D0460	3686300	BEARING,SLEEVE..... UOC:HSL	2
5	PAOZZ	4730121250313	D0460	0300569	FITTING,LUBRICATION..... UOC:HSL	2
6	PAOZZ	5310123567508	D0460	1316047	WASHER,FLAT..... UOC:HSL	2
7	PAOZZ	5305121428303	D0460	0329288	SCREW,CAP,HEXAGON H..... UOC:HSL	1
8	PAOZZ	5310123567447	D0460	0327300	NUT,SELF-LOCKING,HE..... UOC:HSL	1
9	PAOZZ	5365123566465	D0460	0827894	SPACER,RING..... UOC:HSL	2
10	PAOZZ	5360123566935	D0460	5635438	SPRING,HELICAL,COMP..... UOC:HSL	1
11	PAOZZ	5305121419924	D0460	0307226	SCREW,CAP,HEXAGON H..... UOC:HSL	2
12	PAOZZ	5310121452655	D0460	0362165	NUT,SELF-LOCKING,HE..... UOC:HSL	2
13	PAOZZ	5315123566466	D0460	3201270	PIN,STRAIGHT,HEADLE..... UOC:HSL	1
14	XDOZZ		D0460	1378336	SWAGING SLEEVE,WIRE..... UOC:HSL	4
15	PFOZZ	4010123566348	D0460	1199522	ROPE,WIRE..... UOC:HSL	2
16	XDOZZ		D0460	1364341	CLIP,SPRING,TENSION..... UOC:HSL	2
17	PAOZZ	5315123566467	D0460	4121888	PIN,STRAIGHT,HEADLE..... UOC:HSL	1
18	PAFZZ	5305121669340	D0460	1002184	SCREW,CAP,SOCKET HE..... UOC:HSL	2
19	PFFZZ	5365123566349	D0460	4025767	SPACER,PLATE..... UOC:HSL	1
20	PAOZZ	5310121494352	D0460	0893087	WASHER,FLAT..... UOC:HSL	4
21	PFOZZ	3040123566838	D0460	4025778	COLLAR,SHAFT..... UOC:HSL	1
22	PAOZZ	5315123566468	D0460	4120898	PIN,STRAIGHT,HEADED..... UOC:HSL	1
23	PFOZZ	3950123566469	D0460	4025789	WEAR PLATE,CRANE..... UOC:HSL	1
24	PAOZZ	5315123566470	D0460	4120901	PIN,STRAIGHT,HEADED..... UOC:HSL	1

(1) ITEM NO	(2) SMR CODE	(3) NSN	(4) CAGEC	(5) PART NUMBER	(6) DESCRIPTION AND USABLE ON CODES(UOC)	(7) QTY
25	PAOZZ	5340123569382	D0460	3090059	PLUG, PROTECTIVE, DUS..... UOC:HSL	1
26	PAOZZ	5315123566471	D0460	1300925	PIN, QUICK RELEASE..... UOC:HSL	1
27	PAOZZ	3040123566992	D0460	4025756	EXTENSION SHAFT..... UOC:HSL	1
28	PFOOO	3810123566998	D0460	3090037	OUTRIGGER SECTION..... UOC:HSL	1
29	PAOZZ	5310121468397	D0460	0327297	.NUT, SELF-LOCKING, HE M10..... UOC:HSL	4
30	PAOZZ	5310121565471	D0460	0893054	.WASHER, FLAT M10..... UOC:HSL	4
31	PAOZZ	3810123566993	D0460	3090060	.OUTRIGGER PART..... UOC:HSL	1
32	PAOZZ	5340123567515	D0460	3292348	.PLATE, MOUNTING..... UOC:HSL	1
33	PAOZZ	5305121915552	D0460	3656086	.SCREW, CAP, SOCKET HE M10 X 90MM LG. UOC:HSL	4
34	XDOZZ		D0460	1398432	RING, RETAINING..... UOC:HSL	2
35	PAOZZ	5305121464026	D0460	3686297	SCREW, CAP, SOCKET HE M5 X 12MM LG... UOC:HSL	2
36	PAOZZ	5315123566472	D0460	4604304	PIN, SPRING..... UOC:HSL	1

END OF FIGURE



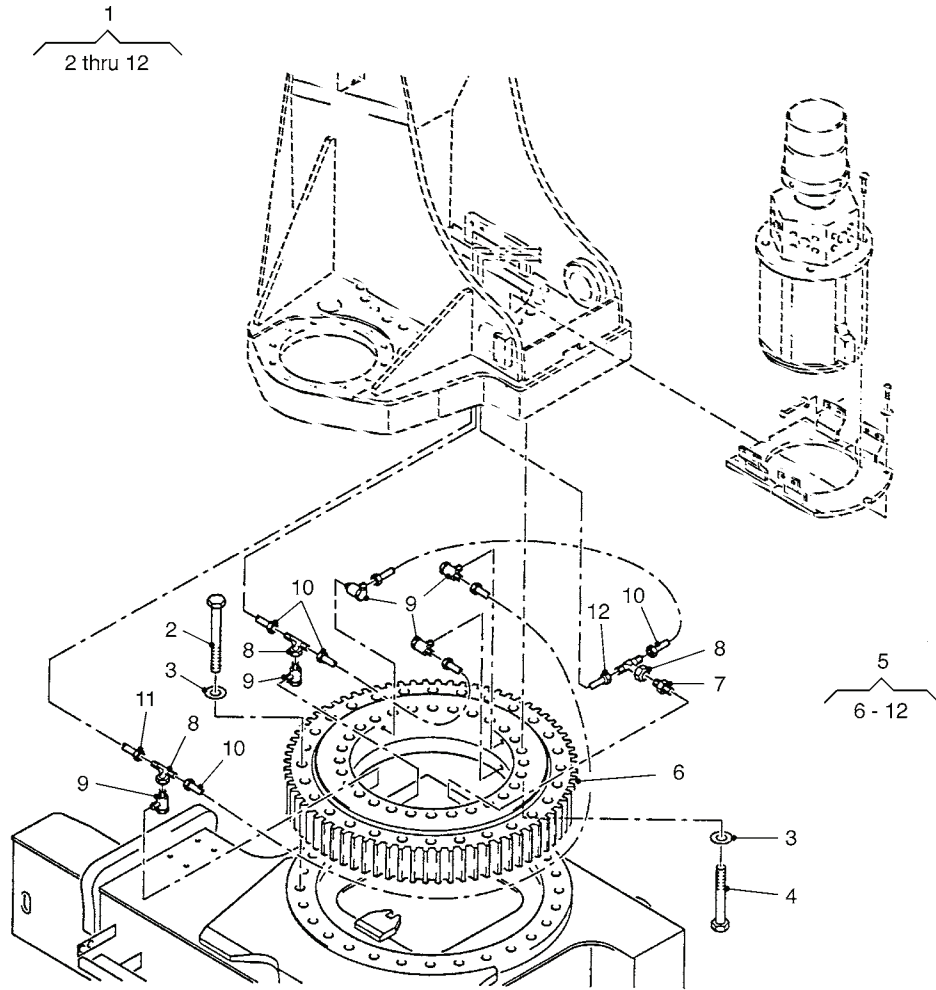

Figure 106. Base Assembly, Crane

(1) ITEM NO	(2) SMR CODE	(3) NSN	(4) CAGEC	(5) PART NUMBER	(6) DESCRIPTION AND USABLE ON CODES(UOC)	(7) QTY
GROUP 701 EXTENSION						
FIG. 106 BASE ASSEMBLY, CRANE						
1	PFFFF	3815123567359	D0460	5316614	BOOM, CRANE.....	1
					UOC:HSL	
2	PAFZZ	5305123569055	D0460	1371997	.SCREW,CAP,HEXAGON H M24 X 150MM LG	28
					UOC:HSL	
3	PAFZZ	5310121664364	D8286	DIN6916-25	.WASHER,RECESSED.....	56
					UOC:HSL	
4	PAFZZ	5305123569056	D0460	3692397	.SCREW,CAP,HEXAGON H.....	28
					UOC:HSL	
5	PFFFF	3810123566999	D0460	4126269	.TURNING COLUMN,CRAN.....	1
					UOC:HSL	
6	XDFZZ		D0460	3684217	..BEARING,SLEW RING.....	1
					UOC:HSL	
7	PAFZZ	4730123566477	D0460	1616211	..ADAPTER,STRAIGHT,TU.....	1
					UOC:HSL	
8	PAFZZ	4730123566478	D0460	5649649	..TEE,TUBE.....	3
					UOC:HSL	
9	PAFZZ	4730123566479	D0460	1615798	..SWIVEL JOINT,HYDRAU.....	5
					UOC:HSL	
10	PAFZZ	4720123566354	D0460	3031956	..HOSE ASSEMBLY,NONME.....	3
					UOC:HSL	
11	PAFZZ	4720123562627	D0460	3059867	..HOSE ASSEMBLY,METAL.....	1
					UOC:HSL	
12	PAFZZ	4720123566355	D0460	2288566	..HOSE ASSEMBLY,NONME.....	2
					UOC:HSL	

END OF FIGURE

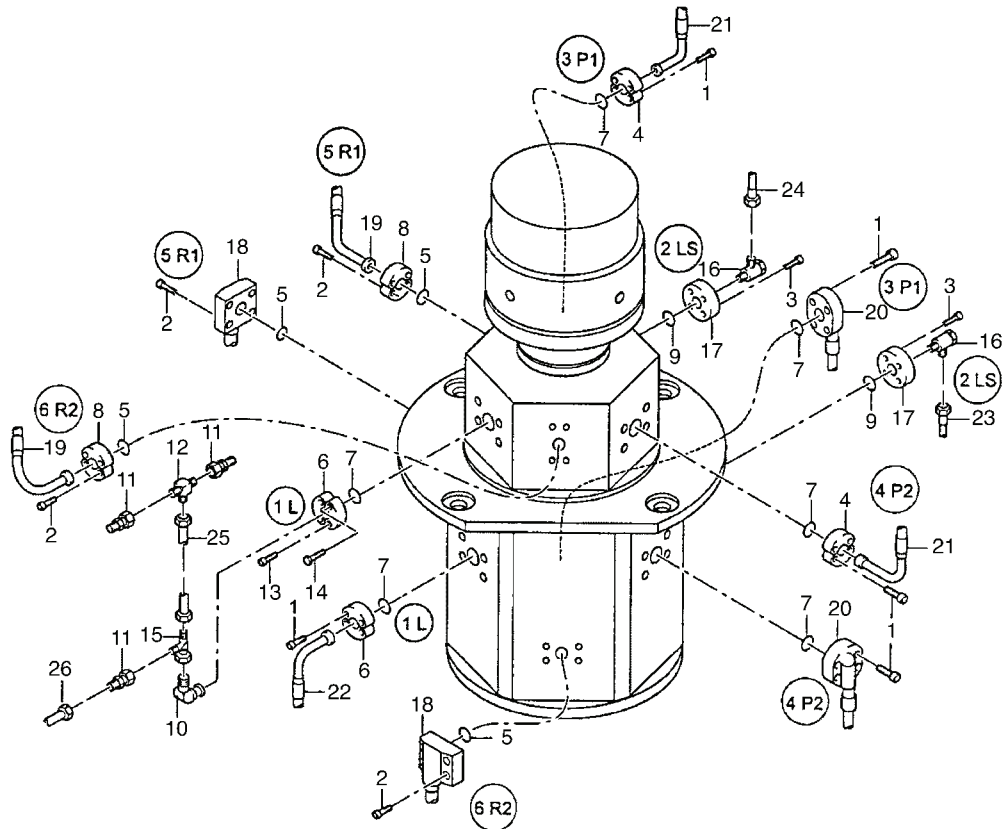

Figure 107. Rotate Coupling, Crane



(1) ITEM NO	(2) SMR CODE	(3) NSN	(4) CAGEC	(5) PART NUMBER	(6) DESCRIPTION AND USABLE ON CODES(UOC)	(7) QTY
GROUP 701 EXTENSION						
FIG. 107 ROTATE COUPLING,CRANE						
1	PAOZZ	5305121425846	D0460	1387757	SCREW,CAP,SOCKET HE M10 X 35MM LG.. UOC:HSL	20
2	XDOZZ		D0460	1397919	SCREW,CAP,SOCKET HE M12 X 40MM LG.. UOC:HSL	16
3	PAOZZ	5305121422957	D0460	1615845	SCREW,CAP,SOCKET HE M8 X 35MM LG... UOC:HSL	8
4	XDOZZ		D0460	2624995	FLANGE,PIPE..... UOC:HSL	4
5	PAOZZ	5331123566633	D0460	0317864	O-RING..... UOC:HSL	4
6	PAOZZ	4730123567512	D0460	2625009	FLANGE,PIPE..... UOC:HSL	4
7	PAOZZ	5331123566632	D0460	0860168	O-RING..... UOC:HSL	6
8	PAOZZ	4730123566946	D0460	4604337	FLANGE,PIPE..... UOC:HSL	4
9	PAOZZ	5331123566634	D0460	0825676	O-RING..... UOC:HSL	2
10	PAOZZ	4730123568559	D0460	4605032	ELBOW,FLANGE TO TUB..... UOC:HSL	1
11	PAOZZ	4730123568560	D0460	5649821	REDUCER,TUBE..... UOC:HSL	3
12	PAOZZ	4730123568561	D0460	0893598	TEE,TUBE..... UOC:HSL	1
13	PAOZZ	5305121564930	D0460	1307273	SCREW,CAP,SOCKET HE M10 X 30MM LG.. UOC:HSL	2
14	PAOZZ	5305121564873	D0460	0893372	SCREW,CAP,HEXAGON H M10 X 30MM LG.. UOC:HSL	2
15	PAOZZ	4730123568562	D0460	5649616	TEE,TUBE..... UOC:HSL	1
16	PAOZZ	4730123568563	D0460	2609156	SWIVEL JOINT,HYDRAU..... UOC:HSL	2
17	PAOZZ	4730123566947	D0460	4051612	FLANGE,PIPE..... UOC:HSL	2
18	PAOZZ	4720123566484	D0460	4691149	HOSE ASSEMBLY,NONME..... UOC:HSL	2
19	PAOZZ	4720123567210	D0460	3672611	HOSE ASSEMBLY,NONME..... UOC:HSL	2
20	PAOZZ	4720123567211	D0460	4691150	HOSE ASSEMBLY,NONME..... UOC:HSL	2
21	PAOZZ	4720123567212	D0460	3672600	HOSE ASSEMBLY,NONME..... UOC:HSL	2
22	PAOZZ	4720123567213	D0460	4609616	HOSE ASSEMBLY,NONME..... UOC:HSL	1
23	PAOZZ	4720123567214	D0460	3612788	HOSE ASSEMBLY,NONME..... UOC:HSL	1
24	PAOZZ	4720123567357	D0460	1685587	HOSE ASSEMBLY,NONME..... UOC:HSL	1

(1) ITEM NO	(2) SMR CODE	(3) NSN	(4) CAGEC	(5) PART NUMBER	(6) DESCRIPTION AND USABLE ON CODES(UOC)	(7) QTY
25	PAOZZ	4710123566485	D0460	6030372	TUBE ASSEMBLY,METAL..... UOC:HSL	1
26	PAOZZ	4710123566486	D0460	6030374	TUBE ASSEMBLY,METAL..... UOC:HSL	1

END OF FIGURE



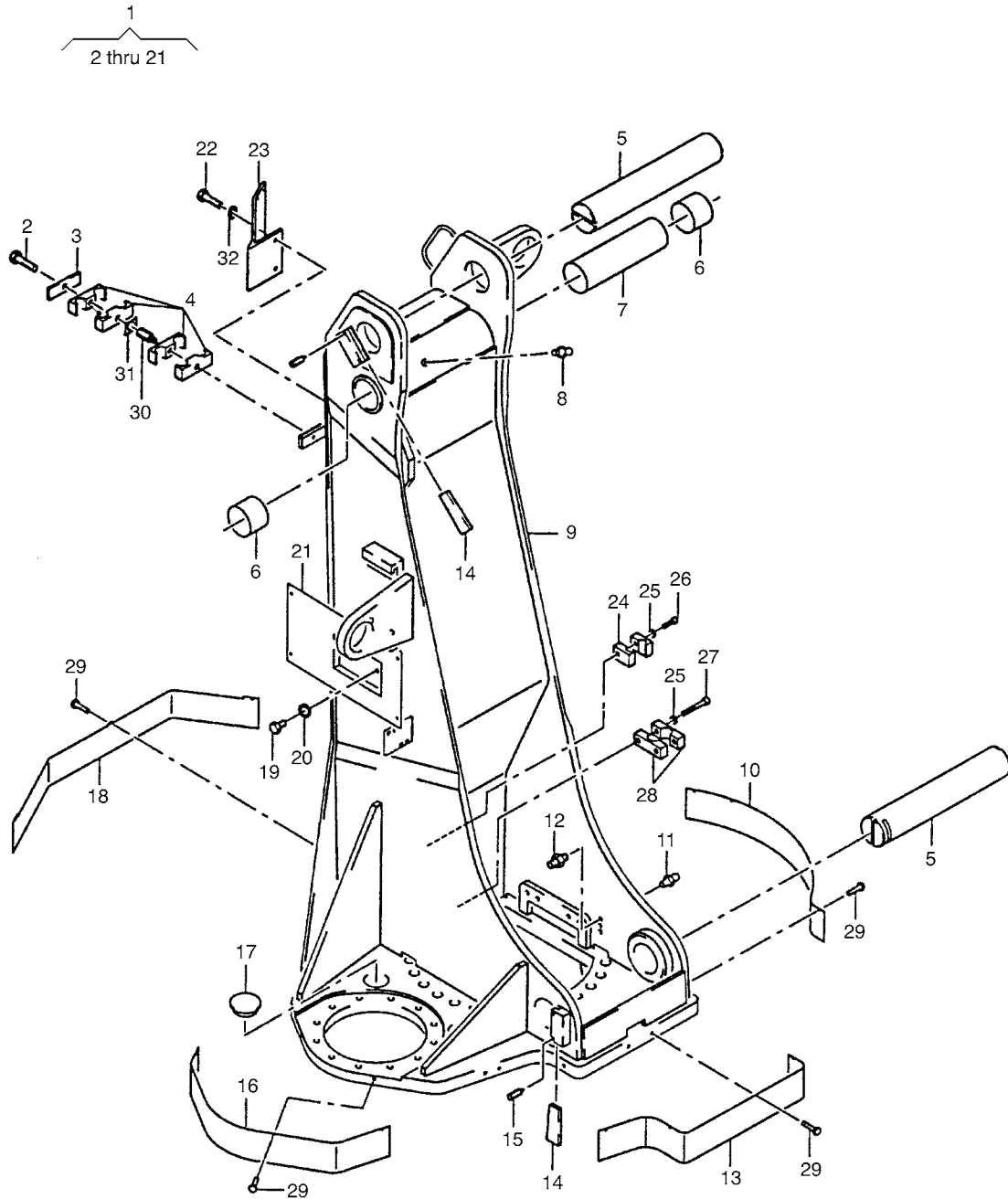

Figure 108. Crane Base Assembly

(1) ITEM NO	(2) SMR CODE	(3) NSN	(4) CAGEC	(5) PART NUMBER	(6) DESCRIPTION AND USABLE ON CODES(UOC)	(7) QTY
GROUP 701 EXTENSION						
FIG. 108 CRANE BASE ASSEMBLY						
1	PFOOO	3810123567705	D0460	6018150	TURNING COLUMN, CRAN..... UOC:HSL	1
2	PAOZZ	5305121419873	D0460	1645283	.SCREW, CAP, HEXAGON H..... UOC:HSL	1
3	PFOZZ	5340123101957	D0460	1309435	.PLATE, MENDING..... UOC:HSL	1
4	PFOZZ	5340123569393	D0460	2628193	.CLAMP, BLOCK..... UOC:HSL	2
5	PAOZZ	5340123566481	D0460	2712889	.ROD, STRAIGHT, HEADLE..... UOC:HSL	2
6	PFOZZ	3120123566356	D0460	2621196	.BEARING, SLEEVE..... UOC:HSL	2
7	PFOZZ	5365123566357	D0460	3268224	.SPACER, SLEEVE..... UOC:HSL	1
8	PAOZZ	4730121242518	D0460	0324603	.FITTING, LUBRICATION..... UOC:HSL	1
9	XDOLL		D0460	6018148	.CRANE BASE..... UOC:HSL	1
10	PFOZZ	5340123569392	D0460	4035474	.COVER, ACCESS..... UOC:HSL	1
11	XDOZZ		K7705	0324590	.FITTING, LUBRICATION..... UOC:HSL	3
12	PAOZZ	4730123566477	D0460	1616211	.ADAPTER, STRAIGHT, TU..... UOC:HSL	3
13	PFOZZ	5340123569391	D0460	4035485	.COVER, ACCESS..... UOC:HSL	1
14	PFOZZ	5315123529175	D0460	2712878	.KEY, MACHINE..... UOC:HSL	2
15	PAOZZ	5305121730018	D0460	0346369	.SETSCREW..... UOC:HSL	4
16	PFOZZ	5340123569390	D0460	4035509	.COVER, ACCESS..... UOC:HSL	1
17	PFOZZ	5340123569388	D0460	3686559	.CAP-PLUG, PROTECTIVE..... UOC:HSL	3
18	PFOZZ	5340123569389	D0460	4035496	.COVER, ACCESS..... UOC:HSL	1
19	PAOZZ	5305121675390	D0460	0893236	.SCREW, CAP, HEXAGON H M8 X 20MM LG.. UOC:HSL	2
20	XDOZZ		D0460	1308616	.WASHER, LOCKING..... UOC:HSL	2
21	PFOZZ	5340123569394	D0460	6018160	.BRACKET, MOUNTING..... UOC:HSL	1
22	PAOZZ	5305121419861	D0460	1614979	SCREW, CAP, HEXAGON H..... UOC:HSL	2
23	PFOZZ	5340123569387	D0460	6027152	BRACKET, MOUNTING..... UOC:HSL	1
24	PFOZZ	5340123250528	D0460	0482080	CLAMP, LOOP..... UOC:HSL	1

(1) ITEM NO	(2) SMR CODE	(3) NSN	(4) CAGEC	(5) PART NUMBER	(6) DESCRIPTION AND USABLE ON CODES(UOC)	(7) QTY
25	PAOZZ	5310123567509	D0460	4698839	WASHER, FLAT..... UOC:HSL	3
26	PAOZZ	5305121425938	D0460	1309764	SCREW, CAP, SOCKET HE M6 X 20MM LG... UOC:HSL	1
27	XDOZZ		D0460	1631765	SCREW, CAP, SOCKET HE M6 X 25MM LG... V UOC:HSL	
28	PFOZZ	5340123023310	D0460	0877214	CLAMP, LOOP..... UOC:HSL	1
29	PAOZZ	5306123566939	D0460	3650568	BOLT, MACHINE..... UOC:HSL	17
30	PFOZZ	5315123568854	D0460	3691169	PIN, STRAIGHT, HEADLE..... UOC:HSL	1
31	PAOZZ	5305123569057	D0460	3691170	SCHRAUBE..... UOC:HSL	1
32	XDOZZ		D0460	1619076	WASHER, SPRING TENSI..... UOC:HSL	2

END OF FIGURE



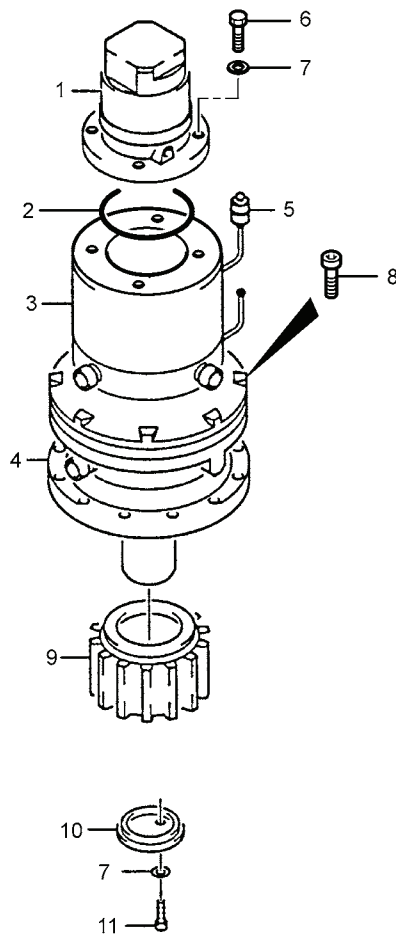

Figure 109. Motor, Gear, Brake Assembly (Crane)



(1) ITEM NO	(2) SMR CODE	(3) NSN	(4) CAGEC	(5) PART NUMBER	(6) DESCRIPTION AND USABLE ON CODES(UOC)	(7) QTY
GROUP 702 JIB EXTENSIONS						
FIG. 109 MOTOR,GEAR,BRAKE ASSEMBLY (CRANE)						
1	XDFLL		D0460	4610459	MOTOR, HYDRAULIC..... UOC:HSL	1
2	PFFZZ	5331123566480	D0460	0330270	O-RING..... UOC:HSL	1
3	PAFZZ	3040123569270	D0460	4627641	BRAKE, SEGMENTED ROT..... UOC:HSL	1
4	PAFLL	3010123567360	D0460	4627630	TRANSMISSION, MECHAN..... UOC:HSL	1
5	PAFZZ	2590123575239	D0460	4686211	TANK, OIL, HYDRAULIC..... UOC:HSL	1
6	XDFZZ		D0460	0395642	BOLT, INTERNAL WRENC..... UOC:HSL	4
7	PAFZZ	5310121368600	D0460	1308956	WASHER, SPRING TENSI..... UOC:HSL	6
8	XDFZZ		D0460	0321699	BOLT, INTERNAL WRENC..... UOC:HSL	8
9	PFFZZ	3020123567361	D0460	4627663	GEAR, SPUR..... UOC:HSL	1
10	PFFZZ	5340123569386	D0460	4627652	BRACKET, MOUNTING..... UOC:HSL	1
11	PAFZZ	5305121300451	D0460	0425810	SCREW, CAP, SOCKET HE M12 X 30MM LG.. UOC:HSL	2

END OF FIGURE

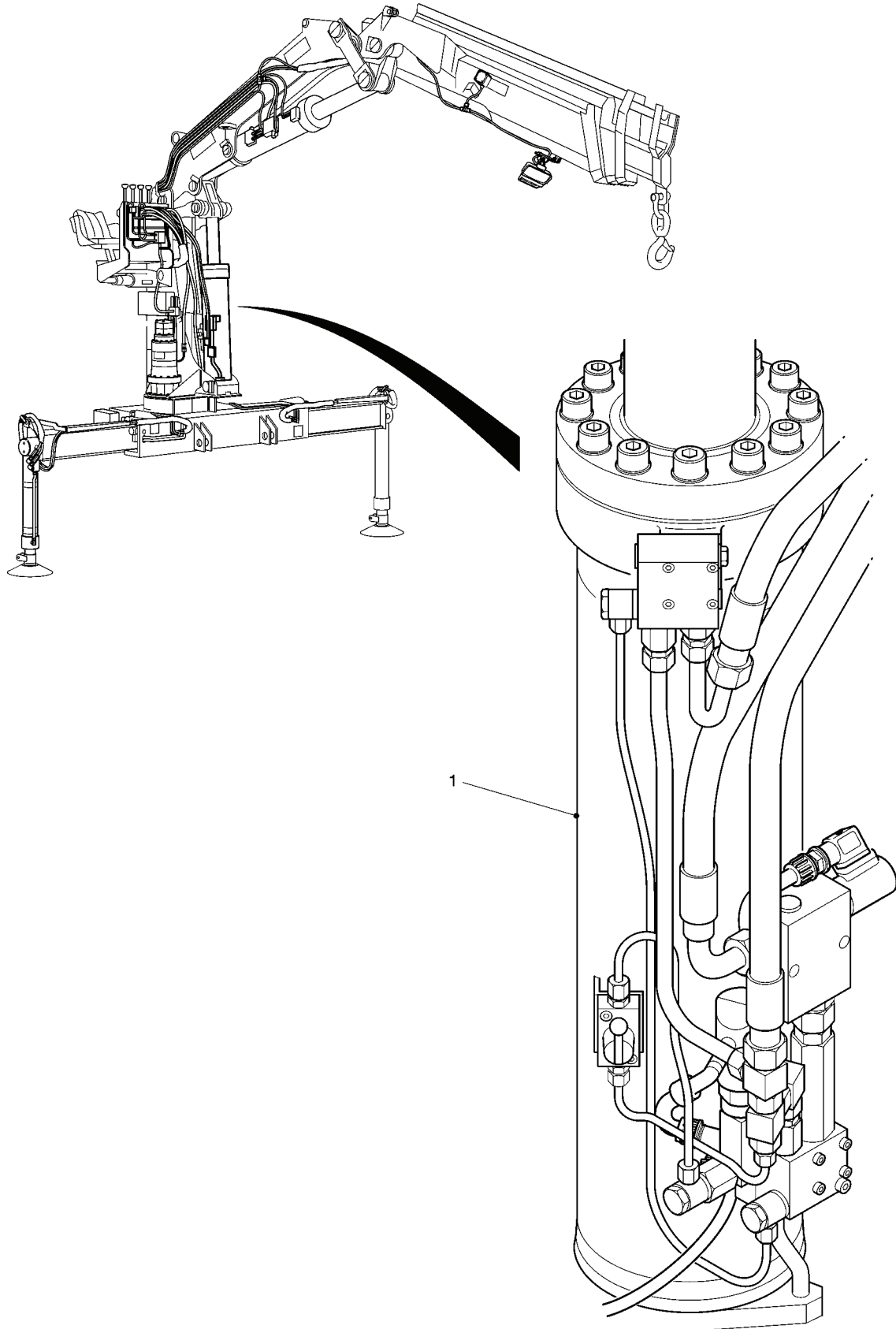

Figure 110. Cylinder Assembly, Actuating Lift

(1)	(2)	(3)	(4)	(5)	(6)	(7)
ITEM	SMR			PART		
NO	CODE	NSN	CAGEC	NUMBER	DESCRIPTION AND USABLE ON CODES(UOC)	QTY
					GROUP 702 JIB EXTENSIONS	
					FIG. 110 CYLINDER ASSEMBLY,ACTUATING ,LIFT	
1	XDFLL		D0460	4160205	CYLINDER ASSEMBLY,A.....	1
					UOC:HSL	

END OF FIGURE

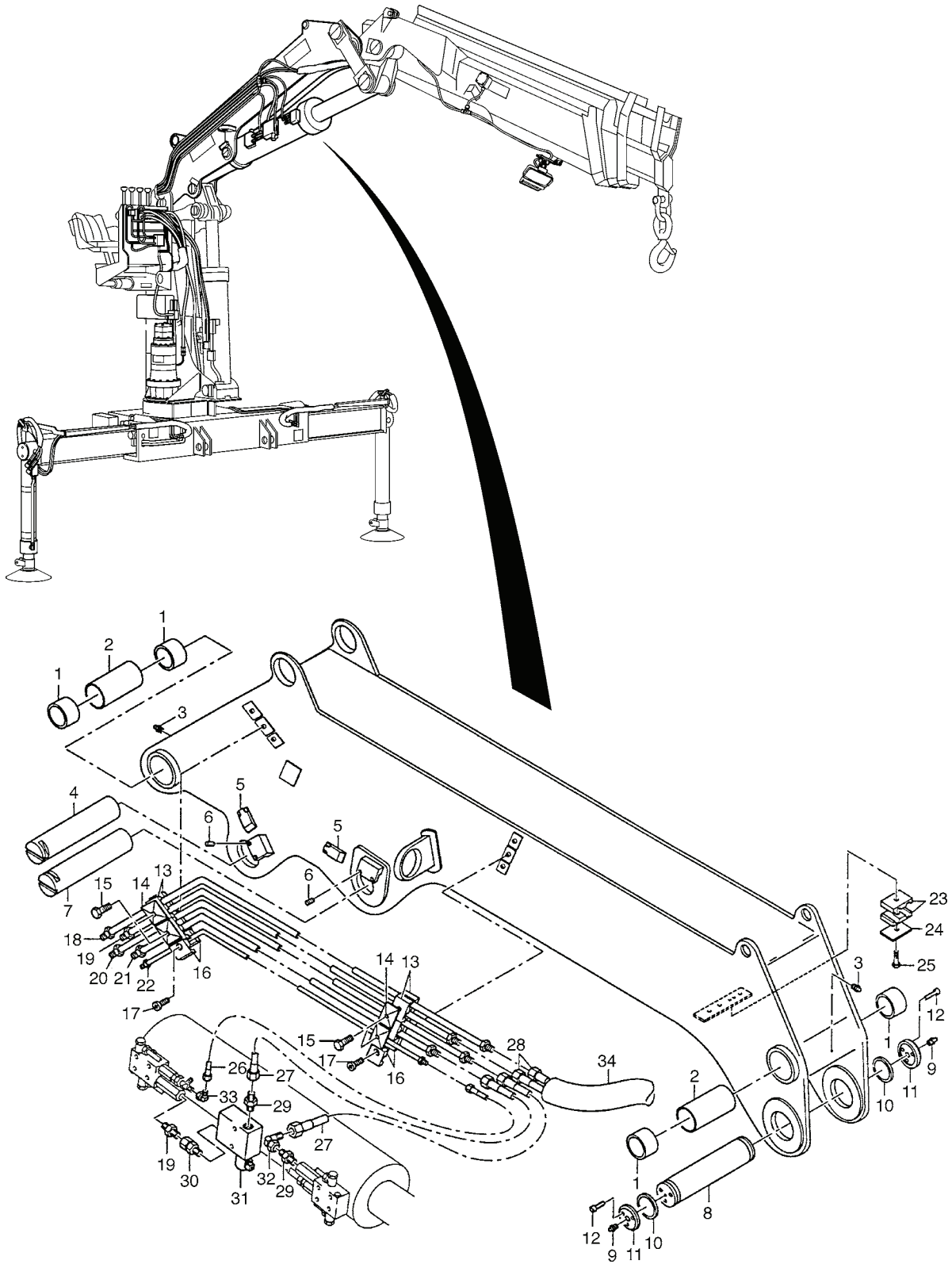

Figure 111. Cylinder Assembly, Actuating Jib

(1) ITEM NO	(2) SMR CODE	(3) NSN	(4) CAGEC	(5) PART NUMBER	(6) DESCRIPTION AND USABLE ON CODES(UOC)	(7) QTY
GROUP 702 JIB EXTENSIONS						
FIG. 111 CYLINDER ASSEMBLY,ACTUATING JIB						
1	PPFZZ	3120123566356	D0460	2621196	BEARING,SLEEVE..... UOC:HSL	4
2	PPFZZ	5365123567354	D0460	2782383	SPACER,SLEEVE..... UOC:HSL	2
3	XDOZZ		K7705	0324590	FITTING,LUBRICATION..... UOC:HSL	2
4	PAFZZ	5340123568858	D0460	3258084	ROD,STRAIGHT,HEADLE..... UOC:HSL	1
5	PAFZZ	5315123529175	D0460	2712878	KEY,MACHINE..... UOC:HSL	2
6	PAFZZ	5305121730018	D0460	0346369	SETSCREW..... UOC:HSL	4
7	PAFZZ	5340123568859	D0460	2754743	ROD,STRAIGHT,HEADLE..... UOC:HSL	1
8	PAFZZ	5340123568860	D0460	4035292	ROD,STRAIGHT,HEADLE..... UOC:HSL	1
9	PAOZZ	4730121250313	D0460	0300569	FITTING,LUBRICATION..... UOC:HSL	4
10	PPFZZ	5365123567355	D0460	2378156	SPACER,RING..... UOC:HSL	2
11	PPFZZ	3040123565432	D0460	2378145	FLANGE,ADMISSION..... UOC:HSL	2
12	PAFZZ	5305121526465	D0460	1309195	SCREW,CAP,SOCKET HE M8 X 16MM LG... UOC:HSL	6
13	PFOZZ	5340123567852	D0460	1018579	CLAMP,BLOCK..... UOC:HSL	4
14	PFOZZ	5340123567853	D0460	0874960	PLATE,MOUNTING..... UOC:HSL	4
15	PAOZZ	5305121419870	D0460	1615232	SCREW,CAP,HEXAGON H M8 X 35MM LG... UOC:HSL	4
16	PFOZZ	5340123250528	D0460	0482080	CLAMP,LOOP..... UOC:HSL	2
17	PAOZZ	5305121425576	D0460	0487314	SCREW,MACHINE..... UOC:HSL	2
18	PAOZZ	4710123567193	D0460	4181197	TUBE ASSEMBLY,METAL..... UOC:HSL	1
19	PAOZZ	4710123567194	D0460	4181200	TUBE ASSEMBLY,METAL..... UOC:HSL	1
20	PAOZZ	4710123567195	D0460	4181211	TUBE ASSEMBLY,METAL..... UOC:HSL	1
21	PAOZZ	4710123567196	D0460	4181222	TUBE ASSEMBLY,METAL..... UOC:HSL	1
22	PAOZZ	4710123567197	D0460	4181233	TUBE ASSEMBLY,METAL..... UOC:HSL	1
23	PFOZZ	5340123569393	D0460	2628193	CLAMP,BLOCK..... UOC:HSL	1
24	PFOZZ	5340123101957	D0460	1309435	PLATE,MENDING.....	1

(1) ITEM NO	(2) SMR CODE	(3) NSN	(4) CAGEC	(5) PART NUMBER	(6) DESCRIPTION AND USABLE ON CODES(UOC)	(7) QTY
25	PAOZZ	5305121755126	D0460	0893225	UOC:HSL SCREW,CAP,HEXAGON H M8 X 45MM LG...	1
26	PAOZZ	4720123567198	D0460	3638357	UOC:HSL HOSE ASSEMBLY, NONMETALLIC.....	1
27	PAOZZ	4720123567199	D0460	3657554	UOC:HSL HOSE ASSEMBLY, NONMETALLIC.....	2
28	XDOZZ		D0460	4655391	UOC:HSL HOSE ASSEMBLY, NONMETALLIC.....	2
29	PAOZZ	4730123567510	D0460	1666926	UOC:HSL ADAPTER, STRAIGHT, TUBING.....	1
30	PAOZZ	4730123567700	D0460	2626839	UOC:HSL ADAPTER, STRAIGHT, TUBING.....	1
31	PAOLL	4810123566995	D0460	3649747	UOC:HSL VENT SECTION (VALVE BLOCK).....	1
32	PAOZZ	4730123567701	D0460	0452357	UOC:HSL ELBOW, TUBING.....	1
33	PAOZZ	4730123567702	D0460	2904552	UOC:HSL ELBOW, TUBING.....	1
34	PAOZZ	4720123567200	D0460	2065034	UOC:HSL HOSE, NONMETALLIC.....	1

END OF FIGURE



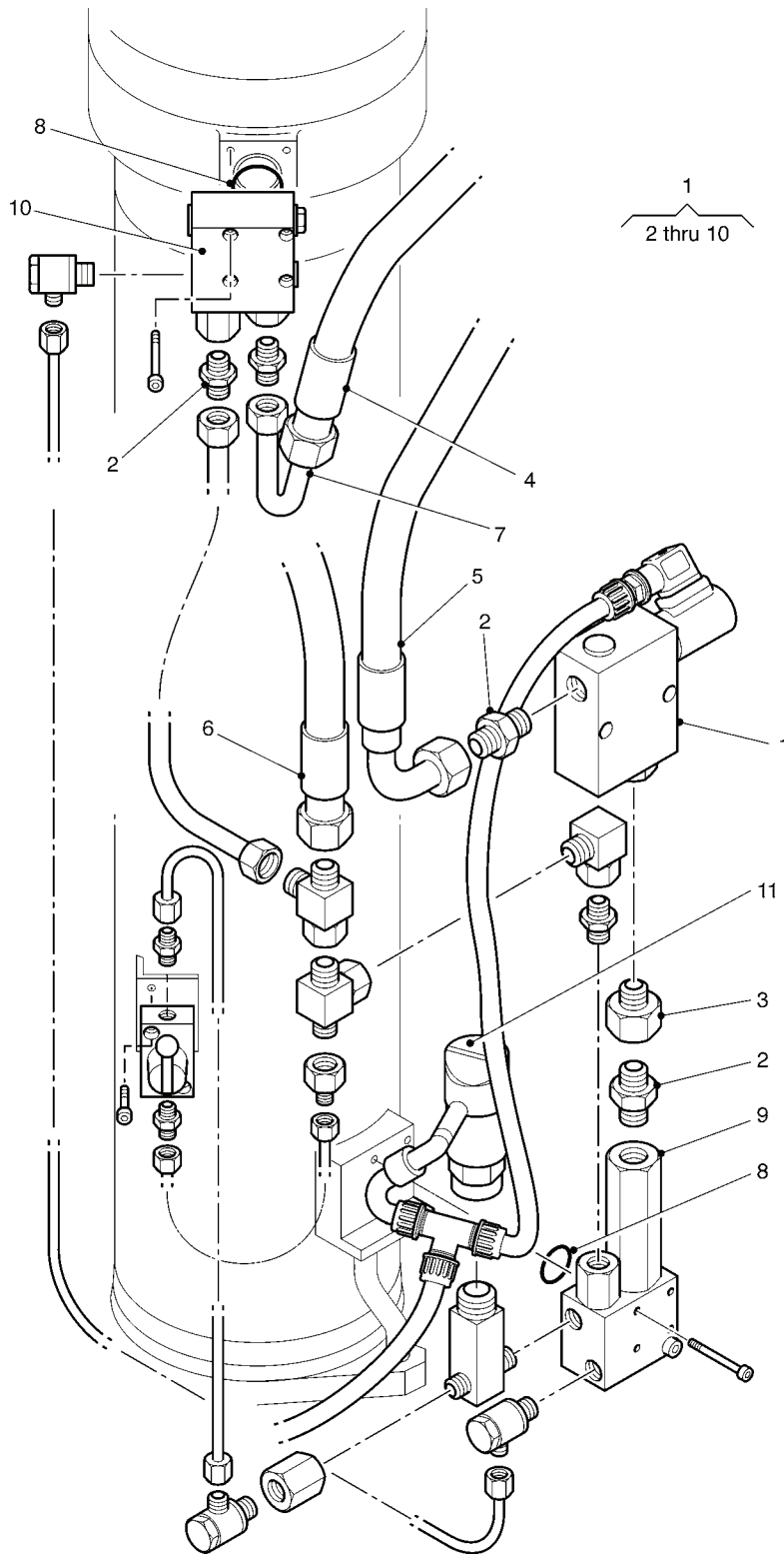

Figure 112. Hydraulic Attachments, Lift Cylinder



(1) ITEM NO	(2) SMR CODE	(3) NSN	(4) CAGEC	(5) PART NUMBER	(6) DESCRIPTION AND USABLE ON CODES(UOC)	(7) QTY
GROUP 702 JIB EXTENSIONS						
FIG. 112 HYDRAULIC ATTACHMENTS, LIFT CYLINDER						
1	PAOLL	4810123566995	D0460	3649747	VENT SECTION (VALVE BLOCK)..... UOC:HSL	1
2	PAOZZ	4730123567510	D0460	1666926	.ADAPTER,STRAIGHT,TU..... UOC:HSL	3
3	PAOZZ	4730123566506	D0460	6030339	.ADAPTER,STRAIGHT,TU..... UOC:HSL	1
4	PAOZZ	4720123567223	D0460	3657623	.HOSE ASSEMBLY,NONME..... UOC:HSL	1
5	PAOZZ	4720123567224	D0460	3657781	.HOSE ASSEMBLY,NONME..... UOC:HSL	1
6	PAOZZ	4720123237319	D0460	1374672	.HOSE ASSEMBLY,NONME..... UOC:HSL	1
7	PAOZZ	4710123566644	D0460	6030338	.TUBE ASSEMBLY,METAL..... UOC:HSL	1
8	XDFZZ		D0460	1007236	.O-RING..... UOC:HSL	2
9	XDFZZ		D0460	3676422	.VALVE,LINEAR,DIRECT..... UOC:HSL	1
10	XDFZZ		D0460	3698928	.VALVE,LINEAR,DIRECT..... UOC:HSL	1
11	XDOZZ		K7705	5313326	SOLENOID,ELECTRICAL.....	1

END OF FIGURE

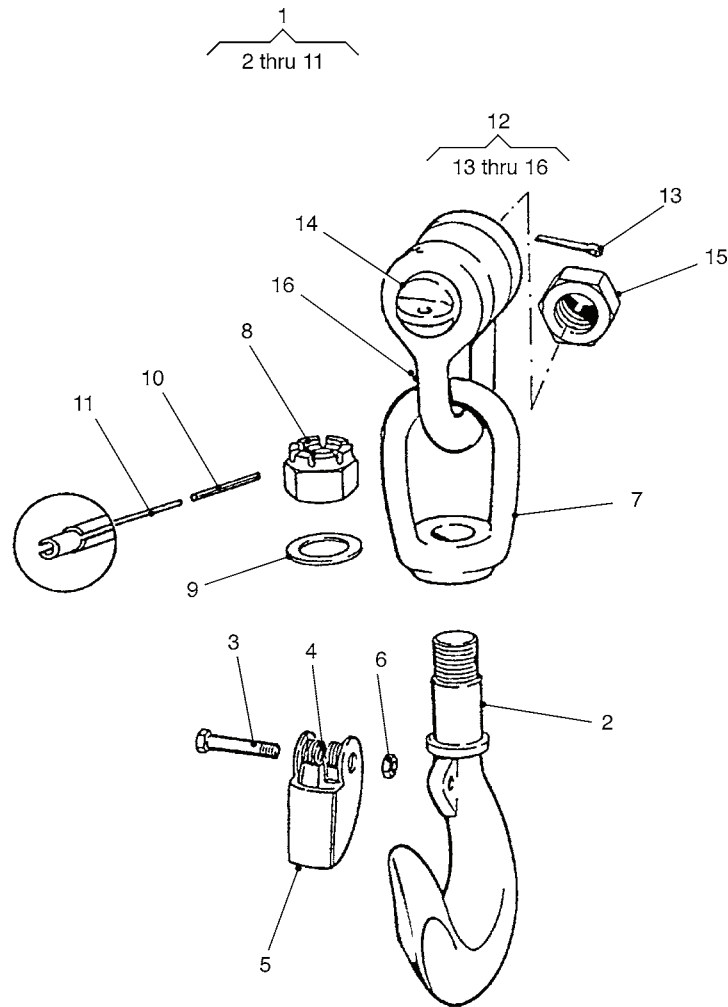

Figure 113. Load Hook Assembly

(1) ITEM NO	(2) SMR CODE	(3) NSN	(4) CAGEC	(5) PART NUMBER	(6) DESCRIPTION AND USABLE ON CODES(UOC)	(7) QTY
GROUP 702 JIB EXTENSIONS						
FIG. 113 LOAD HOOK ASSEMBLY						
1	PFOOO	4030123566841	D0460	3646448	HOOK,HOIST..... UOC:HSL	1
2	PFOZZ	4030123566833	D0460	3646459	.HOOK,HOIST..... UOC:HSL	1
3	PAOZZ	5305121428496	D0460	1391297	.SCREW,CAP,HEXAGON H..... UOC:HSL	1
4	PFOZZ	5360123571441	D0460	3646482	.SPRING,HELICAL,TORS..... UOC:HSL	1
5	PAOZZ	4030123566834	D0460	3646471	.LATCH,SAFETY,HOOK..... UOC:HSL	1
6	PAOZZ	5310121452670	D0460	0399760	.NUT,SELF-LOCKING,HE..... UOC:HSL	1
7	PFOZZ	4030123566835	D0460	3646460	.SWIVEL,EYE AND LINK..... UOC:HSL	1
8	PAOZZ	5310121663918	D0460	3646506	.NUT,PLAIN,CASTELLAT..... UOC:HSL	1
9	PAOZZ	5310123567704	D0460	3646493	.WASHER,FLAT..... UOC:HSL	1
10	XDOZZ		D0460	0300694	.PIN,SPRING..... UOC:HSL	1
11	XDOZZ		D0460	0319980	.PIN,SPRING..... UOC:HSL	1
12	PAOZZ	4030123566836	D0460	3646528	SHACKLE..... UOC:HSL	1
13	PAOZZ	5315121804960	D0460	1313282	.PIN,COTTER..... UOC:HSL	1
14	PAOZZ	4030123566785	D0460	3646539	.PIN,SHACKLES..... UOC:HSL	1
15	PAOZZ	5310123567967	D0460	1671058	.NUT,PLAIN,HEXAGON..... UOC:HSL	1
16	PAOZZ	4030123566837	D0460	2624337	.SHACKLE..... UOC:HSL	1

END OF FIGURE

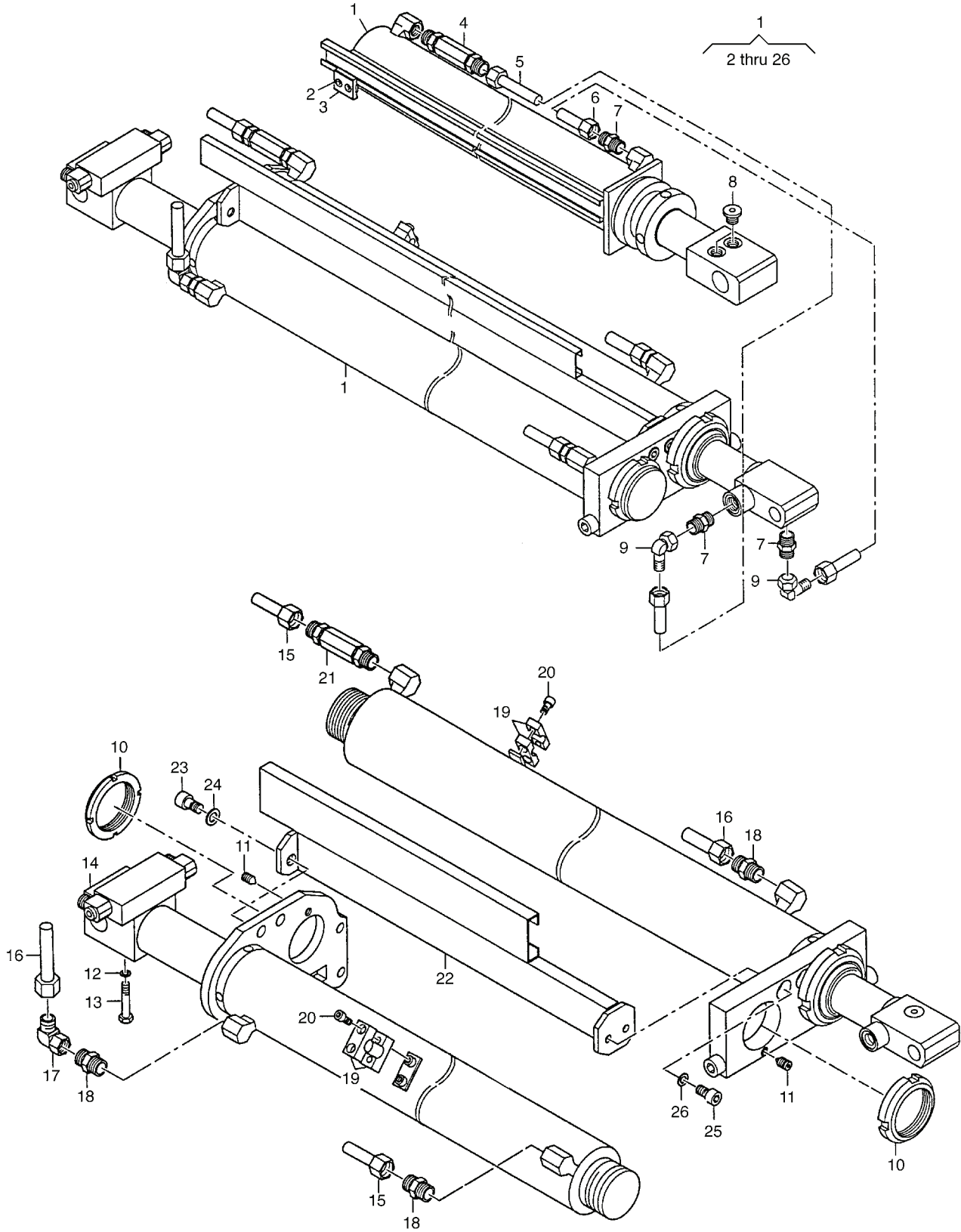

Figure 114. Extension Ram Installation

(1) ITEM NO	(2) SMR CODE	(3) NSN	(4) CAGEC	(5) PART NUMBER	(6) DESCRIPTION AND USABLE ON CODES(UOC)	(7) QTY
GROUP 702 JIB EXTENSIONS						
FIG. 114 EXTENSION RAM INSTALLATION						
1	XDFLL		D0460	2259492	CYLINDER ASSEMBLY,A.....	1
					UOC:HSL	
2	PAOZZ	5305121444058	D0460	1307171	.SCREW,CAP,SOCKET HE M8 X 20MM LG..	2
					UOC:HSL	
3	PFOZZ	5340123567235	D0460	2374038	.RUNNER.....	1
					UOC:HSL	
4	PAFZZ	4820123567008	D0460	4622340	.VALVE,FLOW CONTROL.....	1
					UOC:HSL	
5	PAFZZ	4710123566482	D0460	4145660	.TUBE AND FITTINGS,M.....	1
					UOC:HSL	
6	PAFZZ	4710123566483	D0460	4145671	.TUBE AND FITTINGS,M.....	1
					UOC:HSL	
7	PAFZZ	4730123567510	D0460	1666926	.ADAPTER,STRAIGHT,TU.....	3
					UOC:HSL	
8	PAFZZ	4730123568716	D0460	1309275	.PLUG,PIPE.....	2
					UOC:HSL	
9	XDFZZ		D0460	1630275	.ELBOW,TUBE.....	2
					UOC:HSL	
10	PAOZZ	5310123567511	D0460	2606799	.NUT,SELF-LOCKING,RO.....	2
					UOC:HSL	
11	PAOZZ	5305121730018	D0460	0346369	.SETSCREW.....	2
					UOC:HSL	
12	XDOZZ		D0460	1619076	.WASHER,SPRING TENSI M8.....	2
					UOC:HSL	
13	PAOZZ	5305121564950	D0460	1621967	.SCREW,CAP,HEXAGON H M8 X 80MM LG..	2
					UOC:HSL	
14	PAOZZ	4820123566648	D0460	2608360	.VALVE,FLOW CONTROL.....	1
					UOC:HSL	
15	PAOZZ	4710123566509	D0460	4145626	.TUBE,METALLIC.....	1
					UOC:HSL	
16	PAOZZ	4710123566510	D0460	4145637	.TUBE,METALLIC.....	1
					UOC:HSL	
17	PAOZZ	4730123567701	D0460	0452357	.ELBOW,TUBE.....	1
					UOC:HSL	
18	PAOZZ	4730123567510	D0460	1666926	.ADAPTER,STRAIGHT,TU.....	3
					UOC:HSL	
19	PFOZZ	5340123567855	D0460	1024077	.CLAMP,BLOCK.....	V
					UOC:HSL	
20	XDOZZ		D0460	1631765	.SCREW,CAP,SOCKET HE M6 X 25MM LG..	V
					UOC:HSL	
21	PAOZZ	4820123566649	D0460	3002804	.VALVE,FLOW CONTROL.....	1
					UOC:HSL	
22	XDOZZ		D0460	2259414	.BRACKET,MOUNTING.....	1
					UOC:HSL	
23	PAOZZ	5305123566954	D0460	0803590	.SCREW,CAP,SOCKET HE M10 X 15MM LG.	2
					UOC:HSL	
24	PAOZZ	5310121648912	D0460	1307068	.WASHER,SPRING TENSI.....	2
					UOC:HSL	

(1) ITEM NO	(2) SMR CODE	(3) NSN	(4) CAGEC	(5) PART NUMBER	(6) DESCRIPTION AND USABLE ON CODES(UOC)	(7) QTY
25	PAOZZ	5305121535302	D0460	1315773	.SCREW,CAP,SOCKET HE M6 X 16MM LG.. UOC:HSL	2
26	XDOZZ		D0460	1645590	.WASHER,SPRING TENSI..... UOC:HSL	2

END OF FIGURE



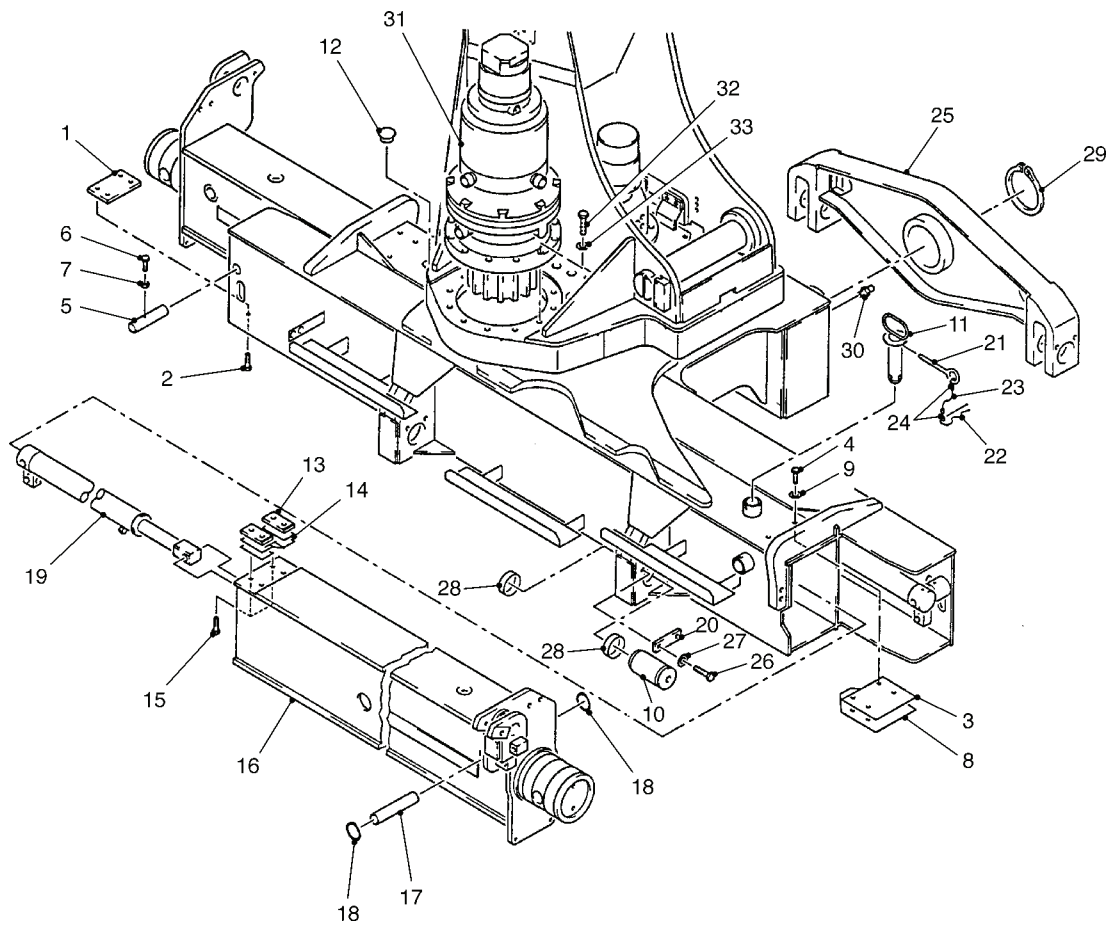

Figure 115. Support Assembly, Crane



(1) ITEM NO	(2) SMR CODE	(3) NSN	(4) CAGEC	(5) PART NUMBER	(6) DESCRIPTION AND USABLE ON CODES(UOC)	(7) QTY
GROUP 702 JIB EXTENSIONS						
FIG. 115 SUPPORT ASSEMBLY, CRANE						
1	PFOZZ	5340123112720	D0460	1304974	PLATE, MENDING . . . . .	2
					UOC: HSL	
2	PAOZZ	5306123566936	D0460	3692693	BOLT, MACHINE . . . . .	8
					UOC: HSL	
3	PFOZZ	5340123569054	D0460	4036215	PLATE, MOUNTING . . . . .	2
					UOC: HSL	
4	PAOZZ	5305121580033	D0460	0893338	SCREW, CAP, HEXAGON H . . . . .	8
					UOC: HSL	
5	PAFZZ	5315123566473	D0460	4036226	PIN, STRAIGHT, HEADLE . . . . .	2
					UOC: HSL	
6	PAFZZ	5305121812507	D0460	1307079	SCREW, CAP, HEXAGON H M8 X 30MM LG . . . . .	2
					UOC: HSL	
7	PAFZZ	5310121446214	D0460	0893167	NUT, PLAIN, HEXAGON M8 . . . . .	2
					UOC: HSL	
8	PFOZZ	5365123566350	D0460	4089456	SPACER, PLATE . . . . .	2
					UOC: HSL	
9	PAOZZ	5310121648912	D0460	1307068	WASHER, SPRING TENSI . . . . .	8
					UOC: HSL	
10	PAFZZ	5315123566474	D0460	6018058	PIN, STRAIGHT, HEADLE . . . . .	2
					UOC: HSL	
11	PAOZZ	5315123566475	D0460	3088362	PIN, STRAIGHT, HEADED . . . . .	2
					UOC: HSL	
12	PAOZZ	5340123229119	D0460	1359173	CAP-PLUG, PROTECTIVE . . . . .	1
					UOC: HSL	
13	PFOZZ	5365123566351	D0460	1320974	SPACER, PLATE . . . . .	2
					UOC: HSL	
14	PFOZZ	5365123566352	D0460	1238882	SPACER, PLATE . . . . .	4
					UOC: HSL	
15	PAOZZ	5306123566937	D0460	3653889	BOLT, MACHINE . . . . .	4
					UOC: HSL	
16	XDFZZ		D0460	6017829	EXTENSION BEAM ASSE . . . . .	1
					UOC: HSL	
17	PAFZZ	5315123566476	D0460	4078919	PIN, STRAIGHT, HEADLE . . . . .	1
					UOC: HSL	
18	PAFZZ	5325121564438	D0460	1312985	RING, RETAINING . . . . .	2
					UOC: HSL	
19	PBFL	3040123566994	D0460	6018070	CYLINDER ASSEMBLY, A . . . . .	1
					UOC: HSL	
20	PFOZZ	5340123569383	D0460	6017932	PLATE, MENDING . . . . .	2
					UOC: HSL	
21	XDOZZ		D0460	3211270	PIN, QUICK-RELEASE . . . . .	2
					UOC: HSL	
22	XDOZZ		D0460	1364341	CLIP, SPRING, TENSION . . . . .	2
					UOC: HSL	
23	PFOZZ	4010123566942	D0460	0910896	ROPE, WIRE . . . . .	2
					UOC: HSL	
24	XDOZZ		D0460	1378336	SWAGING SLEEVE, WIRE . . . . .	4
					UOC: HSL	

(1) ITEM NO	(2) SMR CODE	(3) NSN	(4) CAGEC	(5) PART NUMBER	(6) DESCRIPTION AND USABLE ON CODES(UOC)	(7) QTY
25	XDFZZ		D0460	6017935	PENDULUM BEAM ASSY..... UOC:HSL	1
26	PAOZZ	5305121564875	D0460	0893281	SCREW,CAP,HEXAGON H M12 X 25MM LG.. UOC:HSL	4
27	PAOZZ	5310123562096	D0460	0479096	WASHER,SPRING TENSI M12..... UOC:HSL	4
28	PPFZZ	3120123566353	D0460	2677216	BEARING,SLEEVE..... UOC:HSL	4
29	PAFZZ	5325121263431	D9909	DIN471 125X4	RING,RETAINING..... UOC:HSL	1
30	PAOZZ	4730121242518	D0460	0324603	FITTING,LUBRICATION..... UOC:HSL	1
31	PBFFF	3010123567239	D0460	3692375	COVER,COUPLING SEE FIG. 109..... UOC:HSL	1
32	PAFZZ	5305121419942	D0460	0311915	SCREW,CAP,HEXAGON H..... UOC:HSL	12
33	PAFZZ	5310123088785	D0460	0368218	WASHER,SPRING TENSI..... UOC:HSL	12

END OF FIGURE



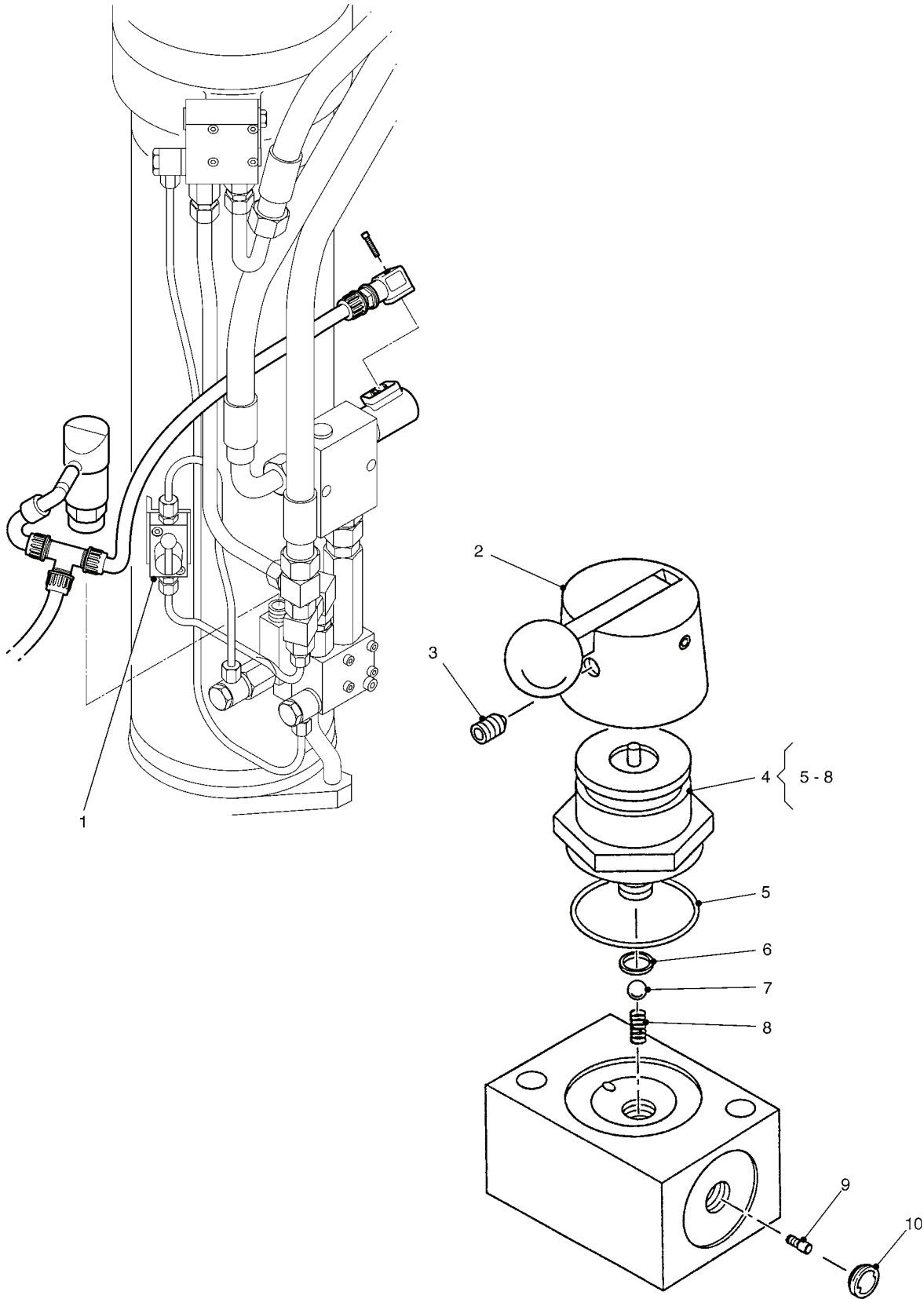

686B071

Figure 116. Valve Drain

(1) ITEM NO	(2) SMR CODE	(3) NSN	(4) CAGEC	(5) PART NUMBER	(6) DESCRIPTION AND USABLE ON CODES(UOC)	(7) QTY
GROUP 702 JIB EXTENSIONS						
FIG. 116 VALVE DRAIN						
1	PAFZZ	4820123573925	D0460	5641163	VALVE,SAFETY RELIEF.....	1
					UOC:HSL	
2	PAFZZ	4820123566645	D0460	5641152	ACTUATOR,MECHANICAL.....	1
					UOC:HSL	
3	PAFZZ	5305123566952	D0460	3669172	SETSCREW.....	1
					UOC:HSL	
4	XDFFF		D0460	4667105	ACTUATOR ASSEMBLY.....	1
					UOC:HSL	
5	PAFZZ	5331123227664	D0460	2607950	.O-RING.....	1
					UOC:HSL	
6	PAFZZ	5330123566507	D0460	3670653	.GASKET.....	1
					UOC:HSL	
7	XDFZZ		D0460	0408886	.BALL,BEARING.....	1
					UOC:HSL	
8	PAFZZ	5360123566953	D0460	3670664	.SPRING,HELICAL,COMP.....	1
					UOC:HSL	
9	PAFZZ	4820123566646	D0460	4626208	NOZZLE,VALVE.....	1
					UOC:HSL	
10	PAFZZ	4730123566508	D0460	4626117	STRAINER ELEMENT,SE.....	1
					UOC:HSL	

END OF FIGURE

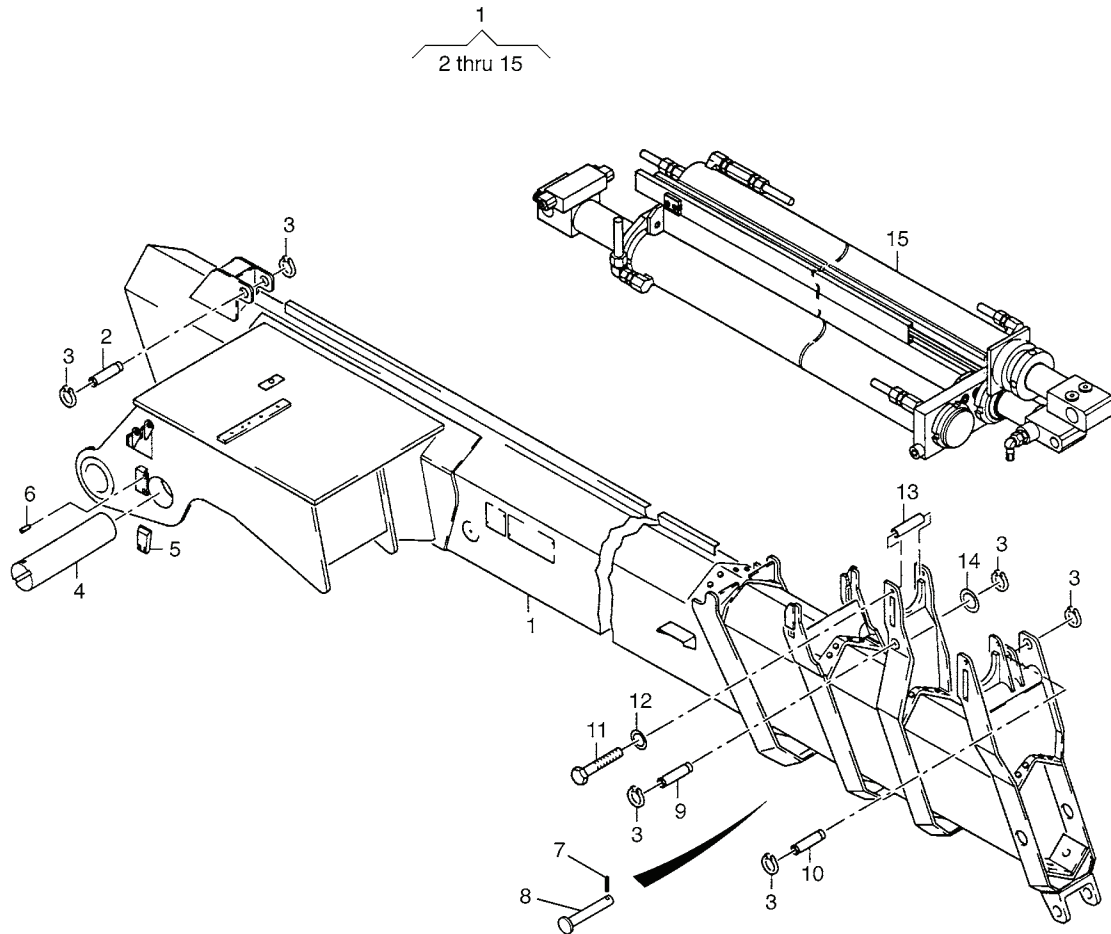

Figure 117. Boom Jib, Crane

(1) ITEM NO	(2) SMR CODE	(3) NSN	(4) CAGEC	(5) PART NUMBER	(6) DESCRIPTION AND USABLE ON CODES(UOC)	(7) QTY
GROUP 702 JIB EXTENSIONS						
FIG. 117 BOOM JIB,CRANE						
1	AFFFF		D0460	4126021	BOOM JIB,CRANE.....	1
					UOC:HSL	
2	PAFZZ	5315123566780	D0460	2383335	.PIN,STRAIGHT,HEADLE.....	1
					UOC:HSL	
3	PAFZZ	5325121564438	D0460	1312985	.RING,RETAINING.....	6
					UOC:HSL	
4	PAFZZ	5315123566781	D0460	3267938	.PIN,STRAIGHT,HEADLE.....	1
					UOC:HSL	
5	PAFZZ	5315123529175	D0460	2712878	.KEY,MACHINE.....	1
					UOC:HSL	
6	PAFZZ	5305991314283	K7705	2667349	.SETSCREW.....	2
					UOC:HSL	
7	PAFZZ	5315123566782	D0460	2264455	.PIN,STRAIGHT,HEADED.....	1
					UOC:HSL	
8	PAFZZ	5315123570541	D0460	0355213	.PIN,LOCK.....	1
					UOC:HSL	
9	PAFZZ	5315123566783	D0460	2383368	.PIN,STRAIGHT,HEADLE.....	1
					UOC:HSL	
10	PAFZZ	5315123566784	D0460	2794514	.PIN,STRAIGHT,HEADLE.....	1
					UOC:HSL	
11	PAFZZ	5305121428198	D0460	1393517	.SCREW,CAP,HEXAGON H M10 X 130MM LG	1
					UOC:HSL	
12	PAFZZ	5310121648912	D0460	1307068	.WASHER,SPRING TENSI M10.....	1
					UOC:HSL	
13	PAFZZ	4710123566991	D0460	3211625	.TUBE,BENT,METALLIC.....	1
					UOC:HSL	
14	PAFZZ	5310123567966	D0460	4033734	.WASHER,FLAT.....	1
					UOC:HSL	
15	AFFFF		D0460	4125451	.EXTENSION RAM INSTA SEE FIG. 114..	1
					UOC:HSL	

END OF FIGURE

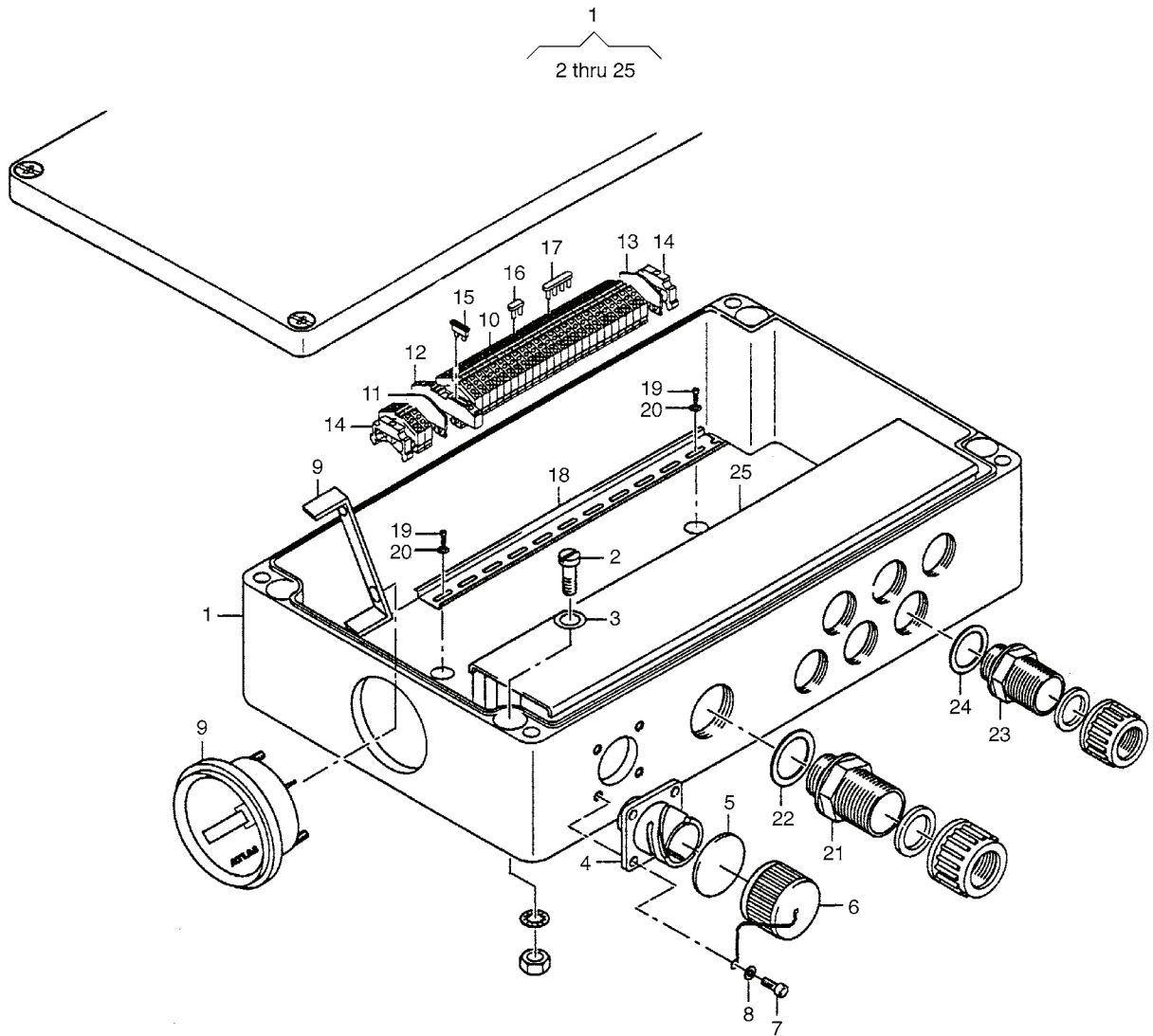

Figure 118. Distribution Box



(1) ITEM NO	(2) SMR CODE	(3) NSN	(4) CAGEC	(5) PART NUMBER	(6) DESCRIPTION AND USABLE ON CODES(UOC)	(7) QTY
GROUP 702 JIB EXTENSIONS						
FIG. 118 DISTRIBUTION BOX						
1	PAOOO	6110999380897	K7705	6022297	DISTRIBUTION BOX (ELECTRICAL JUNCTION BOX).....	1
					UOC:HSL	
2	PFOZZ	5305995495064	K7705	1306830	.SCREW,MACHINE M5 X 12MM LG.....	4
					UOC:HSL	
3	PFOZZ	5310995969632	K7705	0893076	.WASHER,FLAT M5.....	4
					UOC:HSL	
4	PFOZZ	5935996657753	K7705	5619961	.CONNECTOR,RECEPTACL.....	1
					UOC:HSL	
5	PFOZZ	5330995986264	K7705	3615281	.GASKET.....	1
					UOC:HSL	
6	PAOZZ	5935992802378	K7705	3615292	.COVER,ELECTRICAL CO.....	1
					UOC:HSL	
7	PAOZZ	5305999370543	K7705	1375377	.SCREW,CAP,SOCKET HE M3 X 8MM LG...	4
					UOC:HSL	
8	PFOZZ	5310999578889	K7705	1392550	.WASHER,LOCK M3.....	4
					UOC:HSL	
9	PAOZZ	6645999612945	K7705	2988041	.METER,TIME TOTALIZI.....	1
					UOC:HSL	
10	PFOZZ	5940993844092	K7705	1692951	.TERMINAL JUNCTION B.....	27
					UOC:HSL	
11	PFOZZ	5340992737865	K7705	1692962	.STOP,TRACK.....	2
					UOC:HSL	
12	PFOZZ	5920997460999	K7705	4683070	.FUSEHOLDER,BLOCK.....	1
					UOC:HSL	
13	PFOZZ	5340996158916	K7705	4683081	.STOP,TRACK.....	1
					UOC:HSL	
14	PFOZZ	5340997887199	K7705	1654024	.STOP,TRACK.....	2
					UOC:HSL	
15	PAOZZ	5920994001815	K7705	2661989	.FUSE LINK,ELECTRICA.....	1
					UOC:HSL	
16	PBOZZ	6150996798084	K7705	3680020	.BUS,CONDUCTOR.....	2
					UOC:HSL	
17	PBOZZ	6150991314966	K7705	3680031	.BUS,CONDUCTOR.....	1
					UOC:HSL	
18	PFOZZ	5975994886929	K7705	1662353	.RAIL,GUIDE.....	1
					UOC:HSL	
19	PFOZZ	5305997089513	K7705	0427856	.SCREW,MACHINE M3 X 6MM LG.....	2
					UOC:HSL	
20	PFOZZ	5310993321208	K7705	1375413	.WASHER,LOCKING M5.....	2
					UOC:HSL	
21	PBOZZ	5975998916880	K7705	1648253	.ADAPTER,ELECTRICAL.....	1
					UOC:HSL	
22	PFOZZ	5330992331230	K7705	1354770	.PACKING,PREFORMED.....	1
					UOC:HSL	
23	PBOZZ	5975996657755	K7705	1483207	.ADAPTER,ELECTRICAL.....	6
					UOC:HSL	
24	PFOZZ	5330992501324	K7705	2483116	.PACKING,PREFORMED.....	6

(1) ITEM NO	(2) SMR CODE	(3) NSN	(4) CAGEC	(5) PART NUMBER	(6) DESCRIPTION AND USABLE ON CODES(UOC)	(7) QTY
25	PFOZZ	5975996657756	K7705	2373468	UOC:HSL .RACEWAY, NONMETALLIC..... UOC:HSL	1

END OF FIGURE



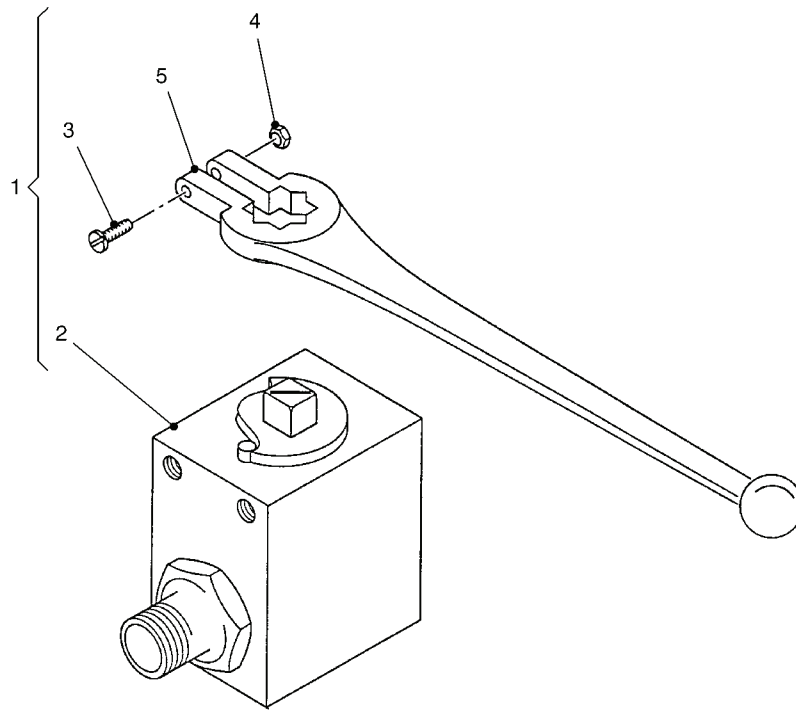

Figure 119. Valve, Emergency Operation Rotary Control

(1) ITEM NO	(2) SMR CODE	(3) NSN	(4) CAGEC	(5) PART NUMBER	(6) DESCRIPTION AND USABLE ON CODES(UOC)	(7) QTY
GROUP 703 STABILIZER LEG						
FIG. 119 VALVE, EMERGENCY OPERATION ROTARY CONTROL						
1	PFOZZ	4820123379207	D0460	0360345	VALVE, PLUG.....	1
					UOC:HSL	
2	PFOZZ	4820123392063	D0460	0824095	.VALVE, PLUG.....	1
					UOC:HSL	
3	PAOZZ	5305121420089	D0460	1301971	.SCREW, MACHINE.....	1
					UOC:HSL	
4	PAOZZ	5310121564990	D0460	0893134	.NUT, PLAIN, HEXAGON.....	1
					UOC:HSL	
5	PFOZZ	5340123567854	D0460	0871423	.HANDLE, MANUAL CONTR.....	1
					UOC:HSL	

END OF FIGURE

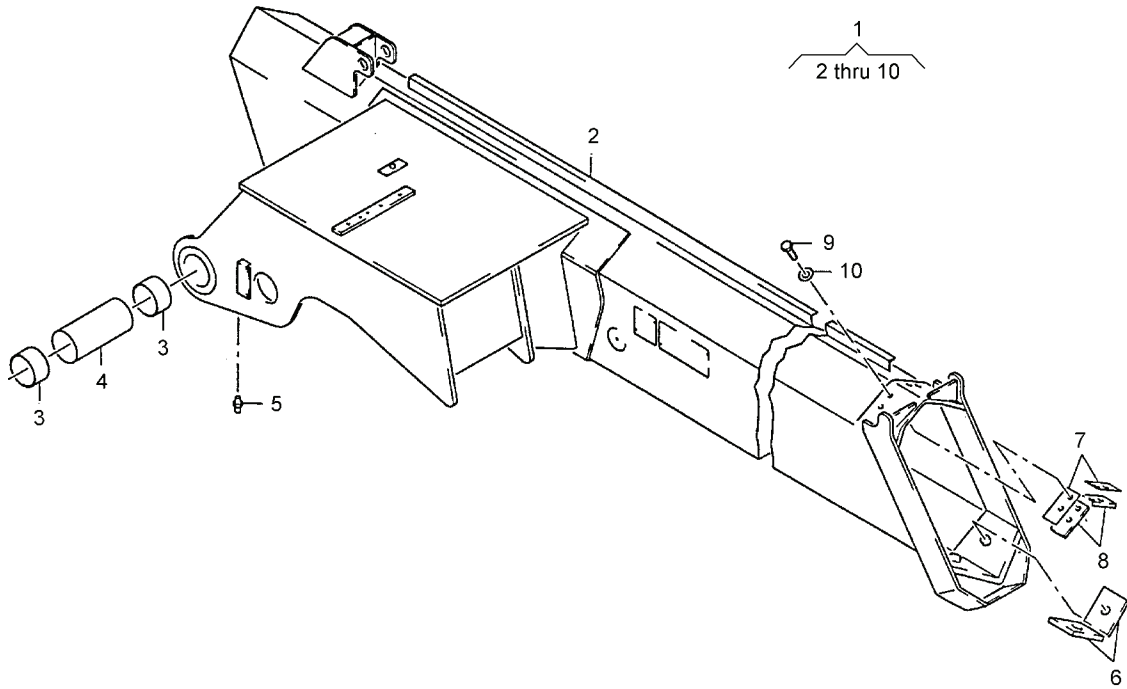

Figure 120. Crane, Jib Housing

(1) ITEM NO	(2) SMR CODE	(3) NSN	(4) CAGEC	(5) PART NUMBER	(6) DESCRIPTION AND USABLE ON CODES(UOC)	(7) QTY
GROUP 703 STABILIZER LEG						
FIG. 120 CRANE, JIB HOUSING						
1	PFFFF	3815123567363	D0460	4125655	BOOM JIB,CRANE..... UOC:HSL	1
2	PFFZZ	3815123567364	D0460	4125666	.BOOM JIB,CRANE..... UOC:HSL	1
3	PFFZZ	3120123566779	D0460	3603572	.BEARING,SLEEVE..... UOC:HSL	2
4	PFFZZ	5365123567513	D0460	3267405	.SPACER,SLEEVE..... UOC:HSL	1
5	XDOZZ		K7705	0324590	.FITTING,LUBRICATION..... UOC:HSL	1
6	PFFZZ	5365123566786	D0460	2378612	.SPACER,PLATE..... UOC:HSL	2
7	PFFZZ	5365123566787	D0460	3062624	.SPACER,PLATE..... UOC:HSL	2
8	PFFZZ	5340123567236	D0460	2783986	.PLATE,MOUNTING..... UOC:HSL	2
9	PFFZZ	5305121675390	D0460	0893236	.SCREW,CAP,HEXAGON H..... UOC:HSL	4
10	XDFZZ		D0460	1619076	.WASHER,SPRING TENSI..... UOC:HSL	4

END OF FIGURE

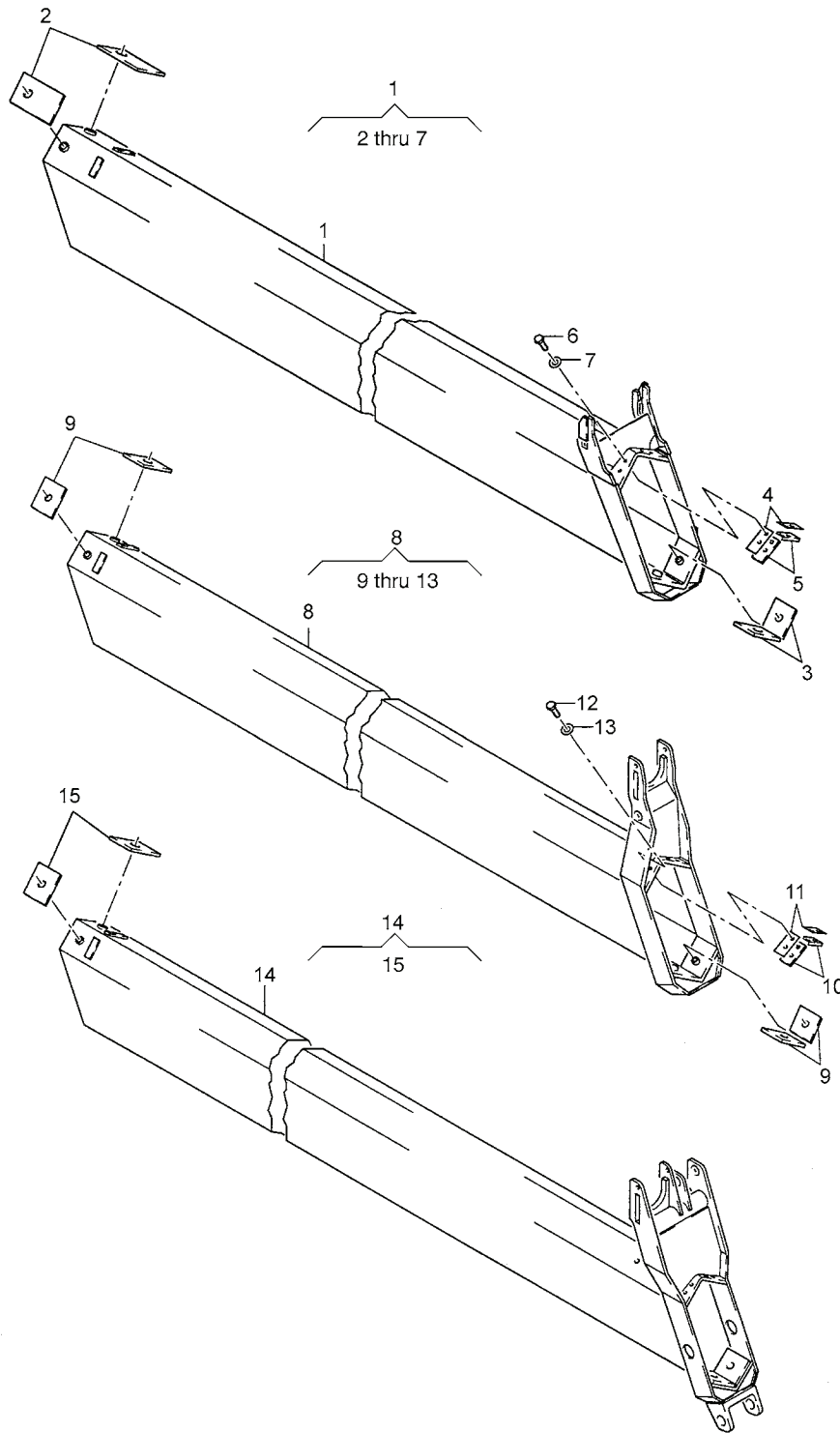

Figure 121. Crane, Jib Extensions



(1) ITEM NO	(2) SMR CODE	(3) NSN	(4) CAGEC	(5) PART NUMBER	(6) DESCRIPTION AND USABLE ON CODES(UOC)	(7) QTY
GROUP 703 STABILIZER LEG						
FIG. 121 CRANE,JIB EXTENSIONS						
1	PAFFF	3815123567365	D0460	4125724	BOOM JIB EXTENSION,.....	1
					UOC:HSL	
2	PFFZZ	5365123566788	D0460	4033916	.SPACER,PLATE.....	2
					UOC:HSL	
3	PFFZZ	5340123567514	D0460	4916607	.RUNNER.....	2
					UOC:HSL	
4	PFFZZ	5340123567236	D0460	2783986	.PLATE,MOUNTING.....	2
					UOC:HSL	
5	PFFZZ	5365123566787	D0460	3062624	.SPACER,PLATE.....	2
					UOC:HSL	
6	PFFZZ	5305121675390	D0460	0893236	.SCREW,CAP,HEXAGON H M8 X 20MM LG..	4
					UOC:HSL	
7	XDFZZ		D0460	1619076	.WASHER,SPRING TENSI M8.....	4
					UOC:HSL	
8	PAFFF	3815123567366	D0460	4125757	BOOM JIB,CRANE.....	1
					UOC:HSL	
9	PFFZZ	5365123566789	D0460	4034042	.SPACER,PLATE.....	4
					UOC:HSL	
10	PFFZZ	5365123566790	D0460	4125768	.SPACER,PLATE.....	2
					UOC:HSL	
11	PFFZZ	5340123567237	D0460	4034053	.PLATE,MOUNTING.....	2
					UOC:HSL	
12	PAFZZ	5305121878974	D0460	0893305	.SCREW,CAP,HEXAGON H M8 X 18MM LG..	4
					UOC:HSL	
13	XDFZZ		D0460	1619076	.WASHER,SPRING TENSI M8.....	4
					UOC:HSL	
14	PAFFF	3815123567367	D0460	4126043	BOOM JIB,CRANE.....	1
					UOC:HSL	
15	PFFZZ	5365123566791	D0460	4034188	.SPACER,PLATE.....	2
					UOC:HSL	

END OF FIGURE



(1) ITEM NO	(2) SMR CODE	(3) NSN	(4) CAGEC	(5) PART NUMBER	(6) DESCRIPTION AND USABLE ON CODES(UOC)	(7) QTY
GROUP 703 STABILIZER LEG						
FIG. 122 LEVER,REMOTE CONTROL (CONNECTING LINKS)						
1	PFOOO	3040123567000	D0460	4126281	LEVER,REMOTE CONTRO..... UOC:HSL	1
2	PAOZZ	3040123567001	D0460	4126316	.CONNECTING LINK,RIG..... UOC:HSL	1
3	PAOZZ	3040123567002	D0460	4126327	.CONNECTING LINK,RIG..... UOC:HSL	1
4	PFOOO	3040123567003	D0460	4126292	.CONNECTING LINK,RIG..... UOC:HSL	1
5	PAOZZ	4730121250313	D0460	0300569	.FITTING,LUBRICATION..... UOC:HSL	3
6	PAOZZ	5340123568857	D0460	4053910	.ROD,STRAIGHT,HEADLE..... UOC:HSL	2
7	PAOZZ	5325121564457	D0460	1630731	.RING,RETAINING..... UOC:HSL	2
8	PFOZZ	5315123529175	D0460	2712878	.KEY,MACHINE..... UOC:HSL	2
9	PAOZZ	5305121730018	D0460	0346369	.SETSCREW..... UOC:HSL	4
10	PFOOO	3040123567004	D0460	4126338	LEVER,REMOTE CONTRO..... UOC:HSL	1
11	PAOZZ	3040123567005	D0460	4126361	.CONNECTING LINK,RIG..... UOC:HSL	1
12	PAOZZ	3040123567006	D0460	4126372	.CONNECTING LINK,RIG..... UOC:HSL	1
13	PAOZZ	3040123567007	D0460	4126349	.CONNECTING LINK,RIG..... UOC:HSL	1
14	PAOZZ	4730121250313	D0460	0300569	.FITTING,LUBRICATION..... UOC:HSL	3
15	PAOZZ	5340123569622	D0460	3276279	.ROD,GROOVED,HEADLES..... UOC:HSL	1
16	PAOZZ	5325121564458	D0460	1621592	.RING,RETAINING..... UOC:HSL	1
17	PFOZZ	5340123567227	D0460	2733260	.STOP,MECHANICAL..... UOC:HSL	1
18	PAOZZ	5305123568861	D0460	0452051	.SETSCREW..... UOC:HSL	2
19	PAOZZ	5340123568862	D0460	3267983	.ROD,STRAIGHT,HEADLE..... UOC:HSL	1
20	PAOZZ	5325121564457	D0460	1630731	.RING,RETAINING..... UOC:HSL	1
21	PFOZZ	5315123529175	D0460	2712878	.KEY,MACHINE..... UOC:HSL	1
22	PAOZZ	5305121730018	D0460	0346369	.SETSCREW..... UOC:HSL	2

END OF FIGURE

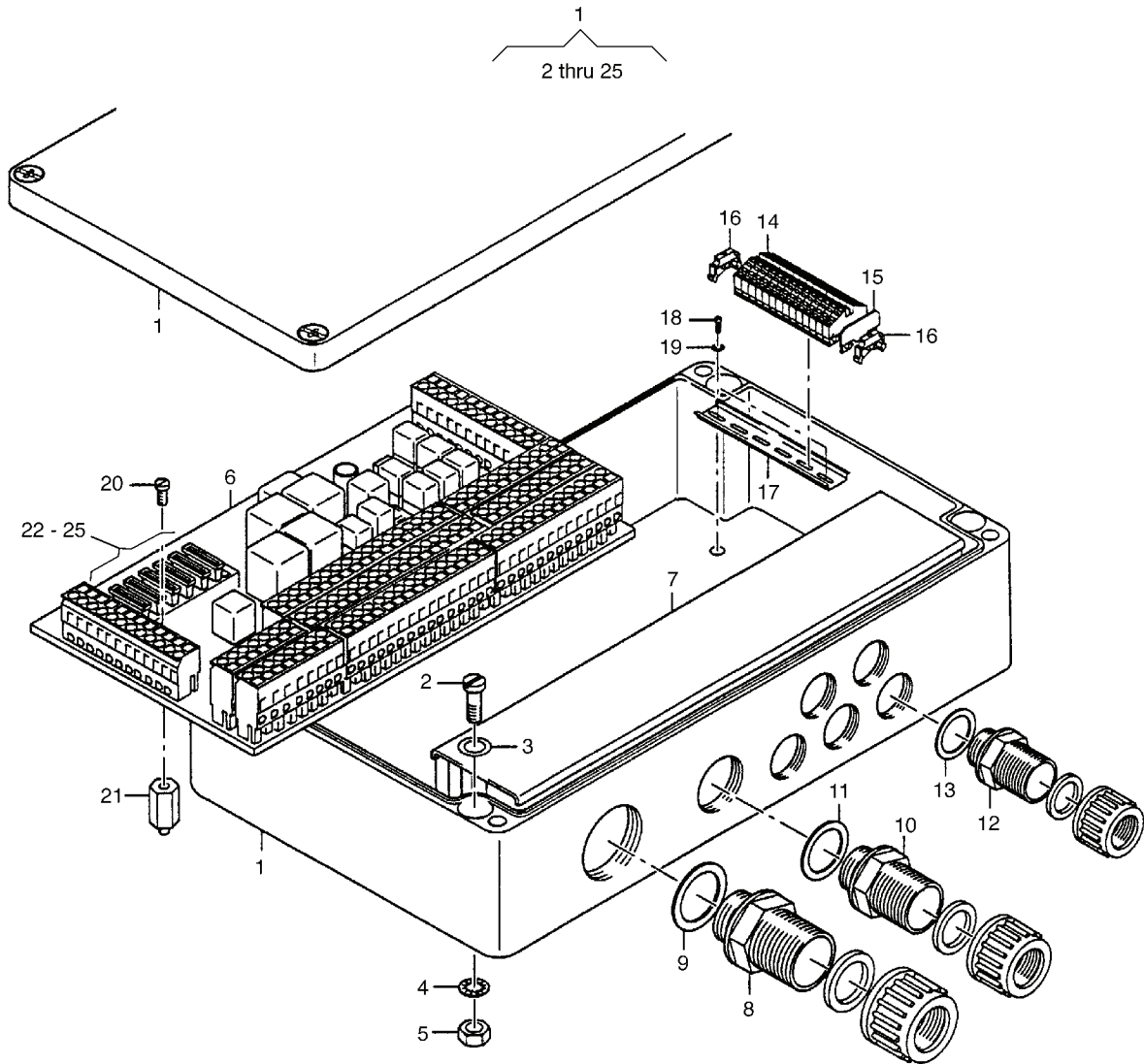

Figure 123. Crane - PCB Junction Box

(1) ITEM NO	(2) SMR CODE	(3) NSN	(4) CAGEC	(5) PART NUMBER	(6) DESCRIPTION AND USABLE ON CODES(UOC)	(7) QTY
GROUP 703 STABILIZER LEG						
FIG. 123 CRANE - PCB JUNCTION BOX						
1	PBFFF	5975997378368	K7705	6022332	CASE, SWITCH BOX..... UOC:HSL	1
2	XDFZZ		K7705	1699389	.SCREW, MACHINE M5..... UOC:HSL	4
3	PPFZZ	5310995969632	K7705	0893076	.WASHER, FLAT M5..... UOC:HSL	4
4	PAFZZ	5310993321208	K7705	1375413	.WASHER, LOCKING M5..... UOC:HSL	4
5	PPFZZ	5310121564990	D8286	DIN934-M5-8-A2P	.NUT, PLAIN, HEXAGON M5..... UOC:HSL	4
6	PBFZZ	5998994713557	K7705	6022334	.CIRCUIT CARD ASSEMB..... UOC:HSL	1
7	PBFZZ	5975991478699	K7705	2784830	.RACEWAY, METALLIC..... UOC:HSL	1
8	PBFZZ	5975998916880	K7705	1648253	.ADAPTER, ELECTRICAL..... UOC:HSL	1
9	PPFZZ	5330992331230	K7705	1354770	.PACKING, PREFORMED..... UOC:HSL	1
10	XDFZZ		K7705	1626962	.ADAPTOR, ELECTRICAL..... UOC:HSL	1
11	PAFZZ	5330992692209	K7705	1392301	.GASKET..... UOC:HSL	1
12	PBFZZ	5975996657760	K7705	0483207	.ADAPTER, ELECTRICAL..... UOC:HSL	5
13	PAFZZ	5330996657757	K7705	0483116	.PACKING, PREFORMED..... UOC:HSL	5
14	PBFZZ	5940993844092	K7705	1692951	.TERMINAL JUNCTION B..... UOC:HSL	14
15	PBFZZ	5340992737865	K7705	1692962	.STOP, TRACK..... UOC:HSL	1
16	PBFZZ	5340997887199	K7705	1654024	.STOP, TRACK..... UOC:HSL	2
17	PPFZZ	5975994886929	K7705	1662353	.RAIL, GUIDE..... UOC:HSL	1
18	PPFZZ	5305997089513	K7705	0427856	.SCREW, MACHINE M5 X 6MM LG..... UOC:HSL	2
19	PAFZZ	5310993321208	K7705	1375413	.WASHER, LOCKING M5..... UOC:HSL	2
20	PBFZZ	5305993743245	K7705	1660475	.SCREW, MACHINE..... UOC:HSL	10
21	PBFZZ	5970995858569	K7705	1651269	.INSULATOR, STANDOFF..... UOC:HSL	10
22	XDOZZ		D0460	2661616	.FUSE, LINK, ELECTRICAL..... UOC:HSL	2
23	XDOZZ		D0460	2661649	.FUSE, LINK, ELECTRICAL..... UOC:HSL	1
24	XDOZZ		D0460	2661638	.FUSE, LINK, ELECTRICAL..... UOC:HSL	2

(1) ITEM NO	(2) SMR CODE	(3) NSN	(4) CAGEC	(5) PART NUMBER	(6) DESCRIPTION AND USABLE ON CODES(UOC)	(7) QTY
25	PFOZZ	5920994001815	K7705	2661989	.FUSE LINK,ELECTRICA..... UOC:HSL	1

END OF FIGURE



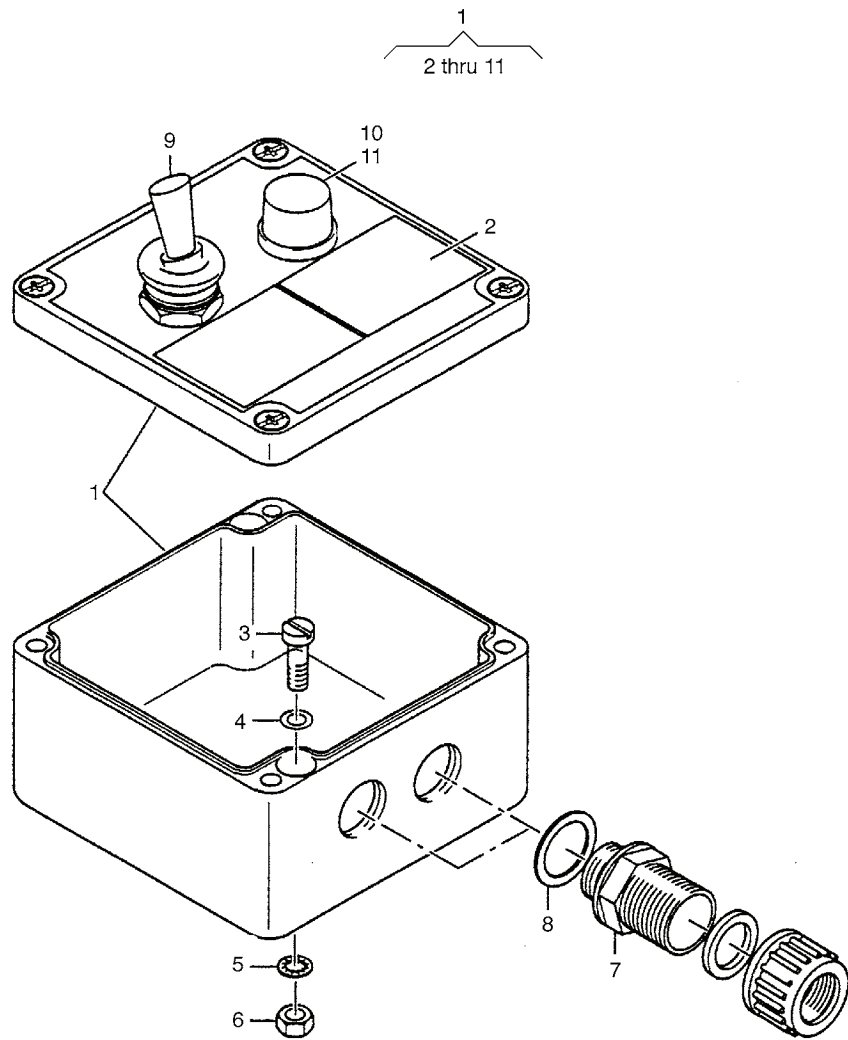

Figure 124. Crane - Stabilizer Control Panel



(1) ITEM NO	(2) SMR CODE	(3) NSN	(4) CAGEC	(5) PART NUMBER	(6) DESCRIPTION AND USABLE ON CODES(UOC)	(7) QTY
GROUP 703 STABILIZER LEG						
FIG. 124 CRANE - STABILIZER CONTROL PANEL						
1	PBOOO	6220999250202	K7705	6022321	PANEL, INDICATING, LI (STABILIZER CONTROL PANEL).....	2
					UOC:HSL	
2	PBOZZ	9905993514048	K7705	6022329	. PLATE, IDENTIFICATIO.....	1
					UOC:HSL	
3	PAOZZ	5305991314969	K7705	0310663	. SCREW, MACHINE M4 X 20MM LG.....	2
					UOC:HSL	
4	PAOZZ	5310999578890	K7705	1386289	. WASHER, FLAT M4.....	2
					UOC:HSL	
5	PAOZZ	5310998480545	K7705	0420235	. WASHER, LOCK M4.....	2
					UOC:HSL	
6	PAOZZ	5310999063357	K7705	1334856	. NUT, PLAIN, HEXAGON M4.....	2
					UOC:HSL	
7	PBOZZ	5975996657760	K7705	0483207	. ADAPTER, ELECTRICAL.....	2
					UOC:HSL	
8	PAOZZ	5330996657757	K7705	0483116	. PACKING, PREFORMED.....	2
					UOC:HSL	
9	PAOZZ	5930991351142	K7705	1697934	. SWITCH, TOGGLE.....	1
					UOC:HSL	
10	PAOZZ	6210994530878	K7705	1311008	. INDICATOR, LIGHT.....	1
					UOC:HSL	
11	PAOZZ	6240997609334	K7705	0353482	. LAMP, INCANDESCENT.....	1
					UOC:HSL	

END OF FIGURE

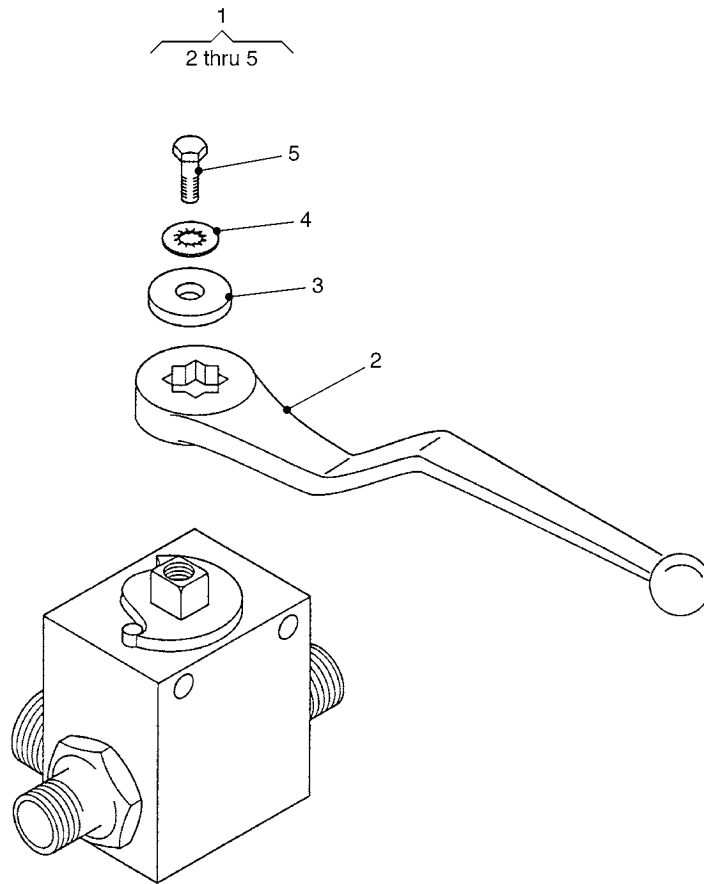

Figure 125. Crane - Stabilizer Flow Control Valve

(1) ITEM NO	(2) SMR CODE	(3) NSN	(4) CAGEC	(5) PART NUMBER	(6) DESCRIPTION AND USABLE ON CODES(UOC)	(7) QTY
GROUP 703 STABILILZER LEG						
FIG. 125 CRANE - STABILIZER FLOW CONTROL VALVE						
1	PAOOO	4820123567203	D0460	3618466	VALVE,PLUG (STABILIZER FLOW CONTROL VALVE).....	1
UOC:HSL						
2	PFOZZ	3040123569267	D0460	2659941	.LEVER,MANUAL CONTRO.....	1
UOC:HSL						
3	PAOZZ	5310121266060	D0460	2659930	.WASHER,FLAT M6.....	1
UOC:HSL						
4	PAOZZ	5310121564956	D0460	1361666	.WASHER,LOCK M6.....	1
UOC:HSL						
5	PAOZZ	5305121675406	D0460	1331546	.SCREW,CAP,HEXAGON H M6 X 10MM LG..	1
UOC:HSL						

END OF FIGURE

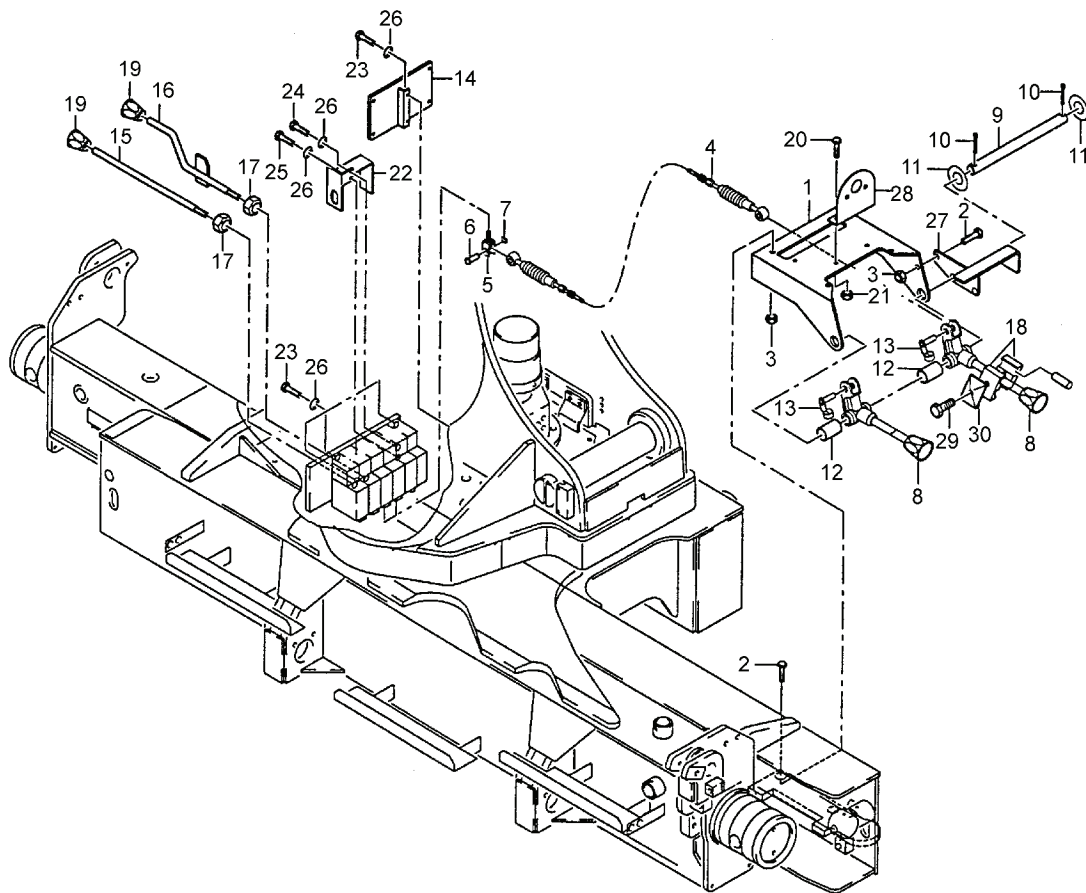

Figure 126. Control Equipment, Crane

(1) ITEM NO	(2) SMR CODE	(3) NSN	(4) CAGEC	(5) PART NUMBER	(6) DESCRIPTION AND USABLE ON CODES(UOC)	(7) QTY
GROUP 704 LIFTING CYLINDER						
FIG. 126 CONTROL EQUIPMENT, CRANE						
1	PFOZZ	5340123568869	D0460	4064446	BRACKET,DOUBLE ANGL..... UOC:HSL	1
2	PAOZZ	5305121564865	D0460	0893214	SCREW,CAP,HEXAGON H M8 X 25MM LG... UOC:HSL	3
3	XDOZZ		D0460	1356261	NUT,SELF-LOCKING,HE M8..... UOC:HSL	3
4	PFOZZ	3040123569268	D0460	6027522	CONTROL ASSEMBLY,PU..... UOC:HSL	2
5	PAOZZ	5340123569621	D0460	4683149	CLEVIS,ROD END..... UOC:HSL	2
6	PAOZZ	5315123567204	D0460	2687252	PIN,STRAIGHT,HEADED..... UOC:HSL	2
7	PAOZZ	5325121518965	D0460	2687263	RING,RETAINING..... UOC:HSL	2
8	PFOZZ	3040123569269	D0460	3041538	LEVER,MANUAL CONTRO..... UOC:HSL	2
9	PAOZZ	5315123567205	D0460	0946774	PIN,STRAIGHT,HEADLE..... UOC:HSL	1
10	PAOZZ	5315121743634	D0460	0809449	PIN,COTTER..... UOC:HSL	2
11	PAOZZ	5310121494352	D0460	0893087	WASHER,FLAT M12..... UOC:HSL	2
12	PFOZZ	5365123567356	D0460	0976930	SPACER,SLEEVE..... UOC:HSL	5
13	PAOZZ	5315121302879	D0460	2611945	PIN,SPRING,PLATE..... UOC:HSL	2
14	PFOZZ	5340123568868	D0460	6017959	BRACKET,MOUNTING..... UOC:HSL	1
15	PFOZZ	3040123569265	D0460	4023618	LEVER,MANUAL CONTRO..... UOC:HSL	1
16	PFOZZ	3040123569266	D0460	6028489	LEVER,MANUAL CONTRO..... UOC:HSL	2
17	PAOZZ	5310121598712	D0460	1370383	NUT,PLAIN,HEXAGON..... UOC:HSL	2
18	XDOZZ		D0460	0451745	CLAMP,BLOCK..... UOC:HSL	1
19	PAOZZ	5355123566943	D0460	3238079	KNOB..... UOC:HSL	2
20	PAOZZ	5305121564862	D0460	1368641	SCREW,CAP,HEXAGON H M6 X 20MM LG... UOC:HSL	2
21	PAOZZ	5310121638840	D0460	1356932	NUT,SELF-LOCKING,HE M6..... UOC:HSL	2
22	PFOZZ	5340123567228	D0460	6028480	BRACKET,DOUBLE ANGL..... UOC:HSL	1
23	PAOZZ	5305121675404	D0460	0893258	SCREW,CAP,HEXAGON H M8 X 16MM LG... UOC:HSL	5
24	PAOZZ	5305121416600	D0460	0893463	SCREW,CAP,HEXAGON H..... UOC:HSL	1

(1) ITEM NO	(2) SMR CODE	(3) NSN	(4) CAGEC	(5) PART NUMBER	(6) DESCRIPTION AND USABLE ON CODES(UOC)	(7) QTY
25	PAOZZ	5305121437855	D0460	1307126	SCREW,CAP,HEXAGON H M8 X 22MM LG... UOC:HSL	1
26	XDOZZ		D0460	1619076	WASHER,SPRING TENSI..... UOC:HSL	7
27	PFOZZ	5340123567229	D0460	6028484	BRACKET,MOUNTING..... UOC:HSL	1
28	PFOZZ	5340123567230	D0460	6028493	BRACKET,ANGLE..... UOC:HSL	1
29	PAOZZ	5305121428452	D0460	1686022	SCREW,CAP,HEXAGON H M6 X 40MM LG... UOC:HSL	1
30	PFOZZ	5340123192071	D0460	1641507	PLATE,MENDING..... UOC:HSL	1

END OF FIGURE



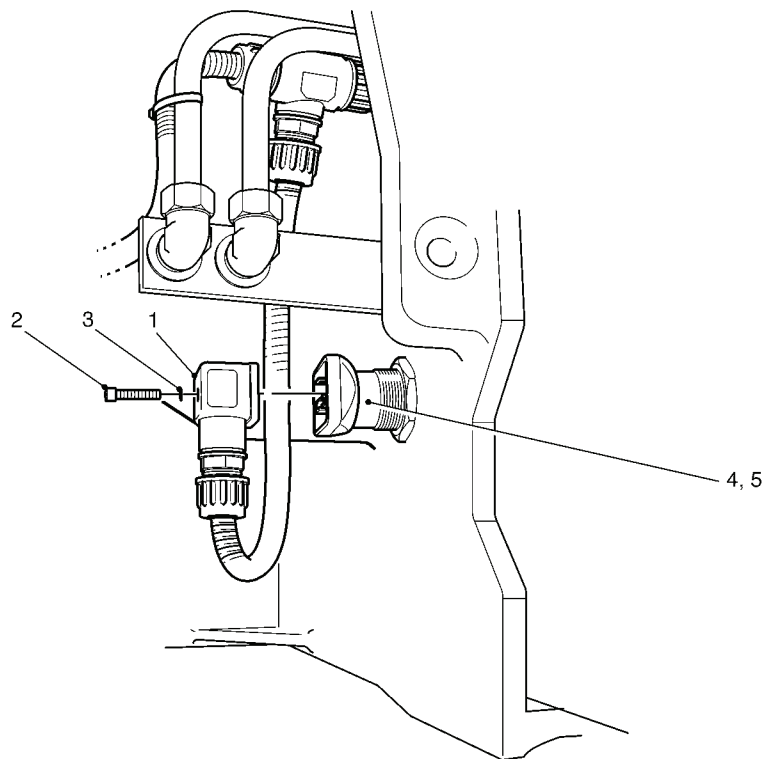
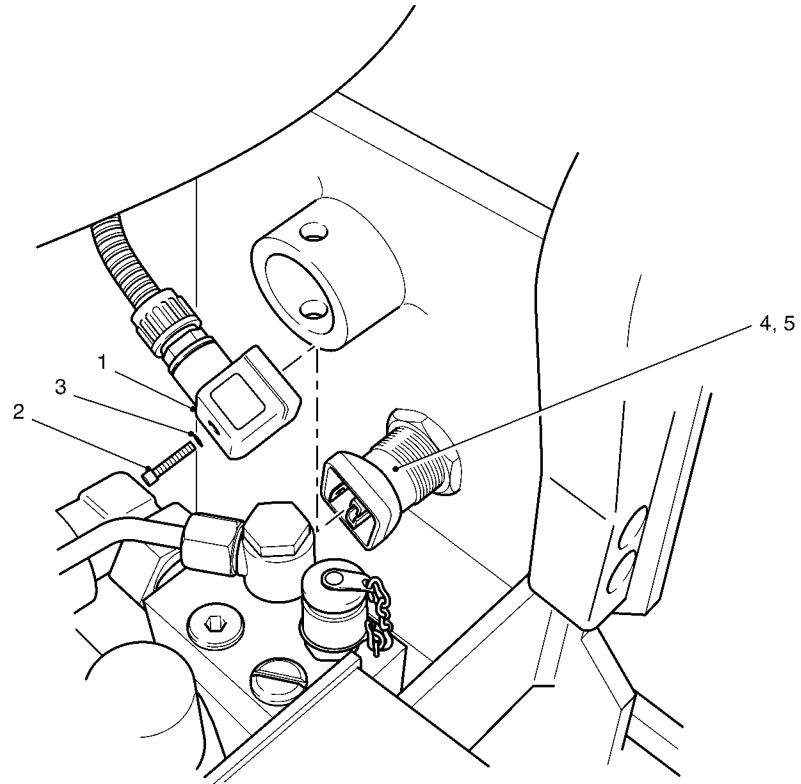
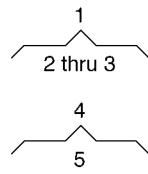

Figure 127. Crane - Stabilizer Extension Proximity Switch



(1) ITEM NO	(2) SMR CODE	(3) NSN	(4) CAGEC	(5) PART NUMBER	(6) DESCRIPTION AND USABLE ON CODES(UOC)	(7) QTY
					GROUP 704 LIFTING CYLINDER	
					FIG. 127 CRANE - STABILIZER EXTENSION PROXIMITY SWITCH	
1	PBOZZ	5945997005884	K7705	4172754	RELAY,SPECIAL.....	2
					UOC:HSL	
2	PBOZZ	5305992577122	K7705	1385722	.SCREW,MACHINE.....	2
					UOC:HSL	
3	PBOZZ	5310996657773	K7705	1645658	.WASHER,LOCK.....	2
					UOC:HSL	
4	PBOZZ	5945993630893	K7705	2281876	RELAY,SPECIAL.....	2
					UOC:HSL	
5	PBOZZ	5310993729124	K7705	1384561	.WASHER,FLAT.....	2
					UOC:HSL	

END OF FIGURE

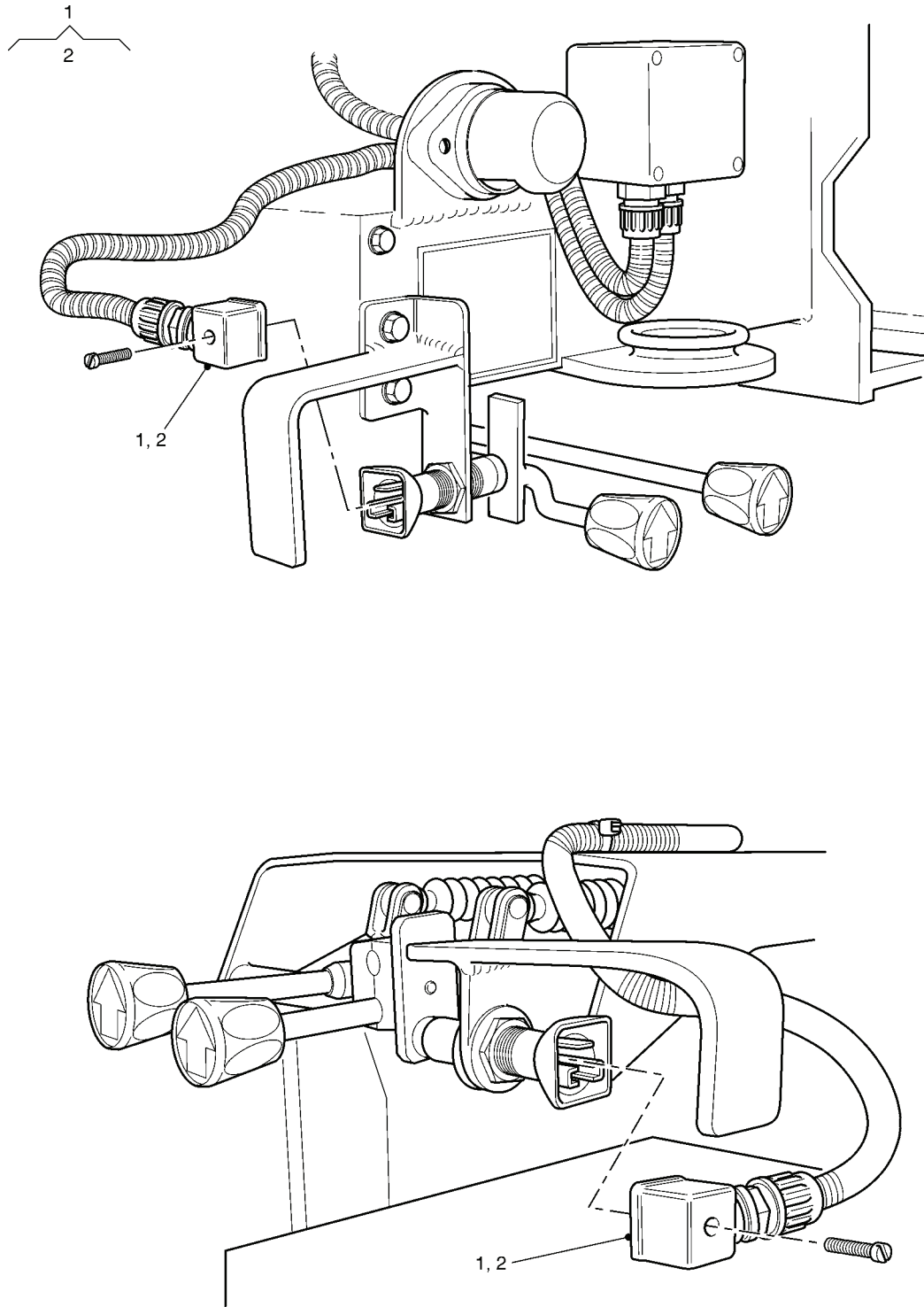

Figure 128. Crane - Proximity Switch and Hand Lever

(1) ITEM NO	(2) SMR CODE	(3) NSN	(4) CAGEC	(5) PART NUMBER	(6) DESCRIPTION AND USABLE ON CODES(UOC)	(7) QTY
					GROUP 704 LIFTING CYLINDER	
					FIG. 128 CRANE - PROXIMITY SWITCH AND HAND LEVER	
1	PBOZZ	5945994085060	K7705	2292493	SOLENOID,ELECTRICAL.....	2
					UOC:HSL	
2	PBOZZ	5310993408723	K7705	1388623	.WASHER,FLAT.....	2
					UOC:HSL	

END OF FIGURE

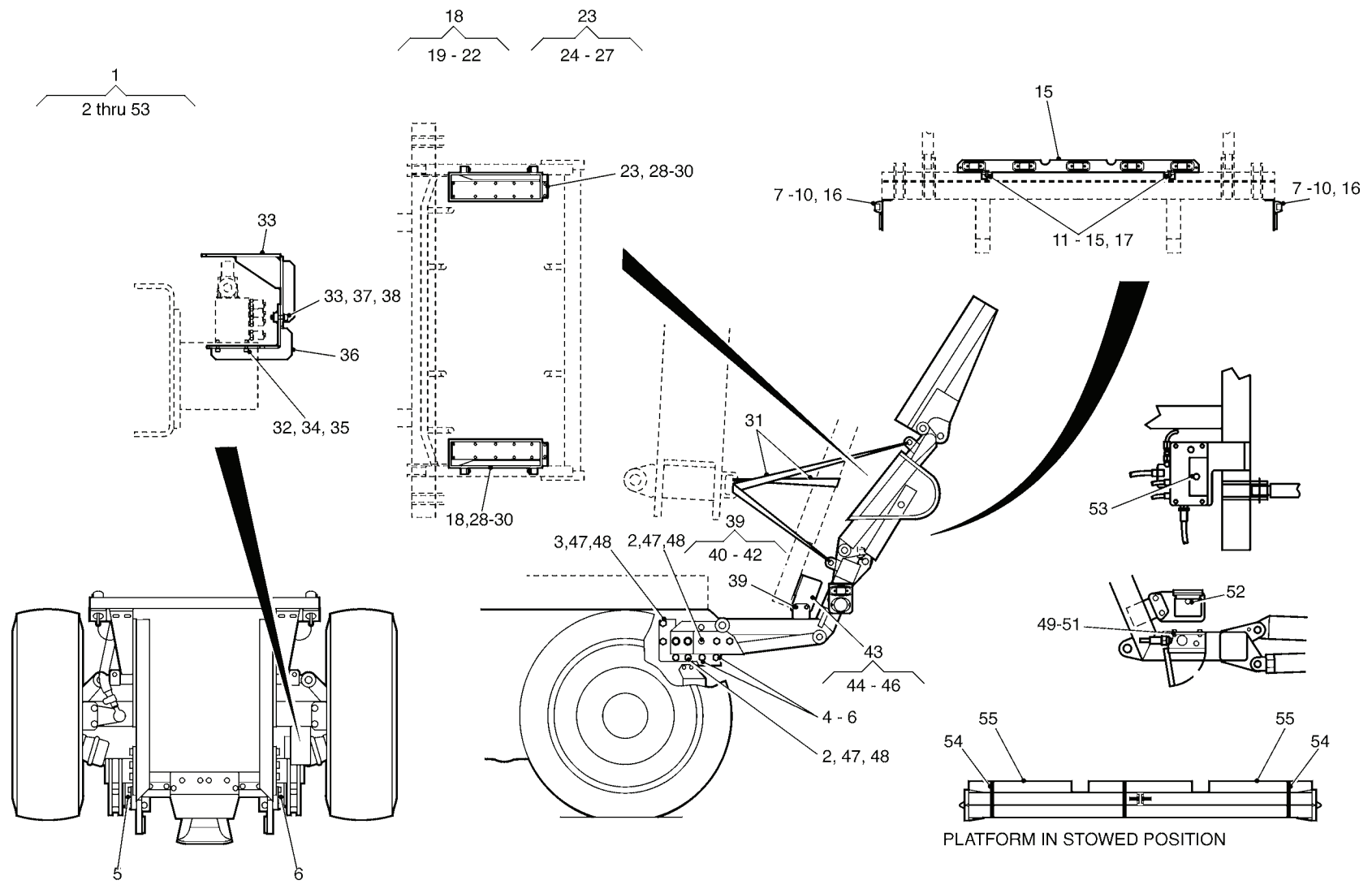

Figure 129. Tail Lift Assembly

(1) ITEM NO	(2) SMR CODE	(3) NSN	(4) CAGEC	(5) PART NUMBER	(6) DESCRIPTION AND USABLE ON CODES(UOC)	(7) QTY
GROUP 8 TAIL LIFT						
GROUP 800 TAIL LIFT						
FIG. 129 TAIL LIFT ASSEMBLY						
1	PFOOO	4940995625731	K7705	G416/4654/1	PLATFORM LIFT.....	1
					UC:HSL	
2	PAOZZ	5306993100098	K7705	B606302130	.BOLT,MACHINE M20 X 60MM LG.....	8
					UC:HSL	
3	PAOZZ	5306999930355	K7705	B606302138	.BOLT,MACHINE M20 X 100MM LG.....	6
					UC:HSL	
4	PAOZZ	5306999791334	K7705	B630012140	.BOLT,MACHINE M20 X 110MM LG.....	4
					UC:HSL	
5	PFOZZ	5340993974516	K7705	G416/4654/6	.BRACKET,MOUNTING (LIGHT LHS).....	1
					UC:HSL	
6	PFOZZ	2510998464562	K7705	G416/4654/7	.BRACKET,SPECIAL (LIGHT RHS).....	1
					UC:HSL	
7	PAOZZ	5310991475823	K7705	W6030115	.WASHER,FLAT M10.....	2
					UC:HSL	
8	PAOZZ	5306996815569	K7705	S606141524	.BOLT,MACHINE M10 X 30MM LG.....	2
					UC:HSL	
9	PAOZZ	5310998883608	K7705	N6061915	.NUT,SELF-LOCKING,HE M10 X 1.5.....	2
					UC:HSL	
10	PFOZZ	6220993137130	K7705	G416/4727/5	.BRACKET,LIGHT RETEN.....	2
					UC:HSL	
11	XDOZZ		K7705	S603141321	.BOLT,MACHINE M6 X 20MM LG.....	4
					UC:HSL	
12	PFOZZ	5310996655939	K7705	N6061913	.NUT,NYLOC M6.....	4
					UC:HSL	
13	PFOZZ	6150993988797	K7705	G416/4930/1	.WIRING HARNESS,BRAN (SIDE LIGHT LEAD).....	1
					UC:HSL	
14	PFOZZ	6150993330073	K7705	G416/4931/1	.WIRING HARNESS,BRAN (SIDE LIGHT LEAD).....	1
					UC:HSL	
15	PFOZZ	6150994887520	K7705	G416/4932/1	.WIRING HARNESS,BRAN (LIGHT LEAD BAR).....	1
					UC:HSL	
16	XDOZZ		K7705	61EE34609	.REFLECTOR,INDICATIN RED.....	2
					UC:HSL	
17	XDOZZ		K7705	G416/4727/11	.BUMPER,NONMETALLIC.....	2
					UC:HSL	
18	XDOZZ		K7705	G416/4735/1	.SUPPORT STIRRUPS (NON DRIVERS SIDE).....	1
					UC:HSL	
19	XDOZZ		K7705	G416/4735/13	..PAD,SLIDE.....	1
					UC:HSL	
20	PAOZZ	5306995178544	K7705	S606061321	.BOLT,SPECIAL M6 X 20MM LG.....	14
					UC:HSL	
21	PAOZZ	5310996655939	K7705	N6061913	.NUT,NYLOC M6.....	14
					UC:HSL	

(1) ITEM NO	(2) SMR CODE	(3) NSN	(4) CAGEC	(5) PART NUMBER	(6) DESCRIPTION AND USABLE ON CODES(UOC)	(7) QTY
22	PAOZZ	5310995797972	K7705	W6030113	..WASHER,FLAT M6..... UOC:HSL	14
23	XDOZZ		K7705	G416/4735/2	..SUPPORT STIRRUPS (DRIVERS SIDE)... UOC:HSL	1
24	XDOZZ		K7705	G416/4735/13	..PAD,SLIDE..... UOC:HSL	1
25	PAOZZ	5306995178544	K7705	S606061321	..BOLT,SPECIAL M6 X 20MM LG..... UOC:HSL	14
26	PAOZZ	5310996655939	K7705	N6061913	..NUT,NYLOC M6..... UOC:HSL	14
27	PAOZZ	5310995797972	K7705	W6030113	..WASHER,FLAT M6..... UOC:HSL	14
28	PAOZZ	5306994593190	K7705	S606091524	..BOLT,INTERNAL WRENC..... UOC:HSL	12
29	PAOZZ	5310998883608	K7705	N6061915	..NUT,SELF-LOCKING,HE M10 X 1.5..... UOC:HSL	12
30	PAOZZ	5310991475823	K7705	W6030115	..WASHER,FLAT M10..... UOC:HSL	24
31	PFOZZ	5340993824234	K7705	G416/4771/4	..STRAP,WEBBING..... UOC:HSL	3
32	PFOZZ	5340999087271	K7705	G416/4819/2	..BRACKET,MOUNTING (LOWER GUARD ASSEMBLY)..... UOC:HSL	1
33	PFOZZ	5340996687910	K7705	G416/4819/7	..BRACKET,MOUNTING..... UOC:HSL	1
34	PAOZZ	5306996132063	K7705	S630091321	..BOLT,INTERNAL WRENC M6 X 20MM LG.. UOC:HSL	3
35	PAOZZ	5310991312217	K7705	W6030613	..WASHER,LOCK M6..... UOC:HSL	3
36	PFOZZ	5325993411159	K7705	F62450142664	..INSERT,SCREW THREAD M8..... UOC:HSL	2
37	PAOZZ	5305996143255	K7705	S606091424	..SCREW,CAP,SOCKET HE M8 X 30MM LG.. UOC:HSL	2
38	PAOZZ	5310994941733	K7705	W6060614	..WASHER,LOCK M8..... UOC:HSL	2
39	XDOZZ		K7705	G416/4823/1	..BRACKET,MOUNTING (R.H. SIDE)..... UOC:HSL	1
40	PAOZZ	5305992775651	K7705	S606091628	..SCREW,CAP,SOCKET HE M12 X 50MM LG UOC:HSL	2
41	PAOZZ	5310994581176	K7705	W6030116	..WASHER,FLAT M12..... UOC:HSL	4
42	PAOZZ	5310997623073	K7705	N6061916	..NUT,SELF-LOCKING,HE M12..... UOC:HSL	2
43	PFOZZ	5340993784543	K7705	G416/4823/2	..BRACKET,MOUNTING (L.H. SIDE)..... UOC:HSL	1
44	PAOZZ	5305992775651	K7705	S606091628	..SCREW,CAP,SOCKET HE M12 X 50MM LG UOC:HSL	2
45	PAOZZ	5310994581176	K7705	W6030116	..WASHER,FLAT M12..... UOC:HSL	4
46	PAOZZ	5310997623073	K7705	N6061916	..NUT,SELF-LOCKING,HE M12..... UOC:HSL	2
47	XDOZZ		K7705	N6062121	..NUT,SELF-LOCKING HE M20.....	18

(1) ITEM NO	(2) SMR CODE	(3) NSN	(4) CAGEC	(5) PART NUMBER	(6) DESCRIPTION AND USABLE ON CODES(UOC)	(7) QTY
48	XDOZZ		K7705	W6062821	UOC:HSL .WASHER,FLAT M20.....	34
49	PAOZZ	5305994228319	K7705	S606091325	UOC:HSL .SCREW,CAP,SOCKET HE M6 X 35MM LG..	4
50	PAOZZ	5310996655939	K7705	N6061913	UOC:HSL .NUT,NYLOC M6.....	4
51	PAOZZ	5310995797972	K7705	W6030113	UOC:HSL .WASHER,FLAT M6.....	4
52	PFOZZ	9905998502564	K7705	G000/5521/13	UOC:HSL .PLATE,INSTRUCTION.....	1
53	XDOZZ		K7705	G416/4816/14	UOC:HSL .PLATE,IDENTIFICATIO.....	1
54	PAOZZ	5340995103882	K7705	G416/4748/14	UOC:HSL STRAP,WEBBING.....	3
55	PAOZZ	3940995495524	K7705	G418/4615/7	UOC:HSL SPREADER,SLING.....	2

END OF FIGURE

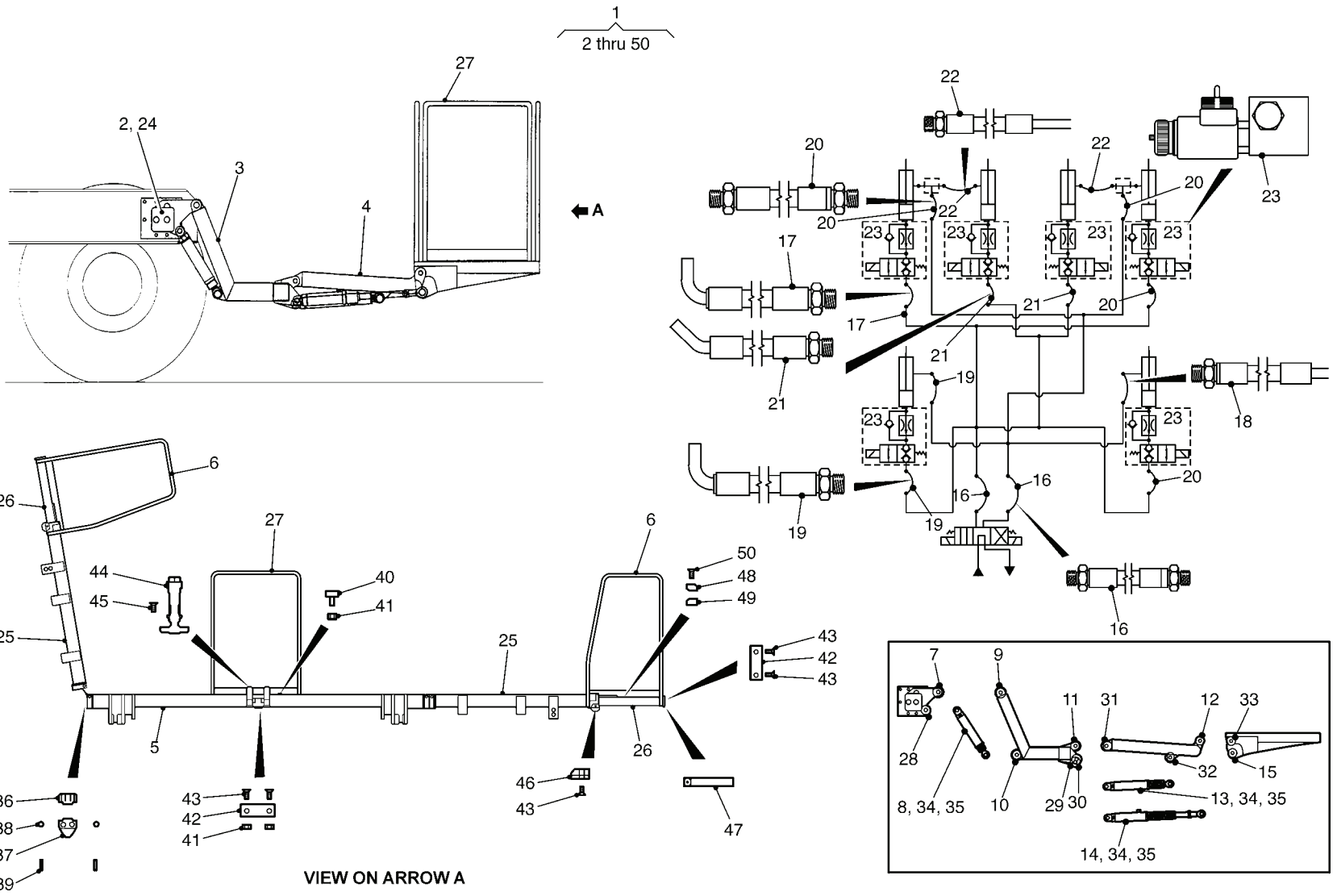

Figure 130. Tail Lift Platform

696A685



(1) ITEM NO	(2) SMR CODE	(3) NSN	(4) CAGEC	(5) PART NUMBER	(6) DESCRIPTION AND USABLE ON CODES(UOC)	(7) QTY
GROUP 800 TAIL LIFT						
FIG. 130 TAIL LIFT PLATFORM						
1	PFOOO	3940998935885	K7705	G416/4654/12	TAIL LIFT PLATFORM..... UOC:HSL	1
2	PFOZZ	5340993654430	K7705	G416/4654/12/A	.HINGE,BUTT (LEFT SIDE)..... UOC:HSL	1
3	PFOZZ	5420992886943	K7705	G416/4654/12/B	.ARM,STRUCTURAL,BRID (SWING ARM)... UOC:HSL	1
4	PFOZZ	5420994480450	K7705	G416/4654/12/C	.ARM,STRUCTURAL,BRID (LIFTING ARM). UOC:HSL	1
5	PFOZZ	4940991314699	K7705	G416/4654/12/D	.PLATFORM LIFT (CENTRE)..... UOC:HSL	1
6	PAOZZ	2590996018445	K7705	G416/4654/12/E	.HANDRAIL,VEHICULAR (L=650)..... UOC:HSL	4
7	PFOZZ	5315998401192	K7705	G416/4654/12/F	.PIN,STRAIGHT,HEADED 76MM LG..... UOC:HSL	2
8	XDOLL		K7705	G416/4654/12/H	.CYLINDER ASSEMBLY,L..... UOC:HSL	2
9	XDOZZ		34914	G416/4654/12/J	.BEARING,SLEEVE..... UOC:HSL	4
10	PFOZZ	5315996657513	K7705	G416/4654/12/K	.PIN,STRAIGHT,HEADED 67MM LG..... UOC:HSL	4
11	XDOZZ		K7705	G416/4654/12/L	.PIN,STRAIGHT,HEADED..... UOC:HSL	6
12	PFOZZ	3120996657480	K7705	G416/4654/12/R	.BUSHING,SLEEVE 20MM LG..... UOC:HSL	4
13	PBOLL	3040995986251	K7705	G416/4654/12/S	.CYLINDER,ACTUATING, (LIFT)..... UOC:HSL	2
14	PBOLL	3040996018446	K7705	G416/4654/12/T	.CYLINDER,ACTUATING, (TILT)..... UOC:HSL	2
15	PFOZZ	5315992136032	K7705	G416/4654/12/V	.PIN,STRAIGHT,HEADED 109MM LG..... UOC:HSL	4
16	PAOZZ	4720994359033	K7705	G416/4654/12/X	.HOSE ASSEMBLY,NONME (FEED)..... UOC:HSL	2
17	PAOZZ	4720997667494	K7705	G416/4654/12/Y	.HOSE ASSEMBLY,NONME (SWING CYLINDER)..... UOC:HSL	1
18	PAOZZ	4720994631949	K7705	G416/4654/12/Z	.HOSE ASSEMBLY,NONME (SWING CYLINDER)..... UOC:HSL	1
19	PAOZZ	4720997787049	K7705	G416/4654/12/AA	.HOSE ASSEMBLY,NONME (SWING CYLINDER)..... UOC:HSL	2
20	PAOZZ	4720997591894	K7705	G416/4654/12/AB	.HOSE ASSEMBLY,NONME (TILT CYLINDER)..... UOC:HSL	4
21	PAOZZ	4720999583930	K7705	G416/4654/12/AC	.HOSE ASSEMBLY,NONME (LIFTING CYLINDER)..... UOC:HSL	2
22	PAOZZ	4720991314689	K7705	G416/4654/12/AD	.HOSE ASSEMBLY,NONME (LIFTING	2

(1) ITEM NO	(2) SMR CODE	(3) NSN	(4) CAGEC	(5) PART NUMBER	(6) DESCRIPTION AND USABLE ON CODES(UOC)	(7) QTY
					CYLINDER).....	
					UOC:HSL	
23	PAOZZ	4810994988784	K7705	G416/4654/12/AE	.VALVE,SOLENOID (24V).....	6
					UOC:HSL	
24	PFOZZ	5340993806743	K7705	G416/4654/12/AF	.HINGE,BUTT (RIGHT SIDE).....	1
					UOC:HSL	
25	PFOZZ	4940995635104	K7705	G416/4654/12/AG	.PLATFORM LIFT (SIDE).....	2
					UOC:HSL	
26	PFOZZ	4940991845651	K7705	G416/4654/12/AH	.PLATFORM LIFT (TELESCOPE).....	2
					UOC:HSL	
27	PAOZZ	2590996657525	K7705	G416/4654/12/AI	.HANDRAIL,VEHICULAR (L=750).....	4
					UOC:HSL	
28	XDOZZ		K7705	G416/4654/12/G	.PIN,STRAIGHT,HEADED 76MM LG.....	2
					UOC:HSL	
29	XDOZZ		K7705	G416/4654/12/M	.PIN,STRAIGHT,HEADED 73MM LONG.....	2
					UOC:HSL	
30	XDOZZ		K7705	G416/4654/12/N	.PIN,STRAIGHT,HEADED 67MM LONG.....	2
					UOC:HSL	
31	XDOZZ		K7705	G416/4654/12/P	.BUSHING,SLEEVE 40MM LONG.....	2
					UOC:HSL	
32	XDOZZ		K7705	G416/4654/12/U	.PIN,STRAIGHT,HEADED 73MM LONG.....	2
					UOC:HSL	
33	XDOZZ		K7705	G416/4654/12/W	.PIN,STRAIGHT,HEADED 109MM LONG....	2
					UOC:HSL	
34	XDOZZ		K7705	G416/4654/12/AL	.VALVE,LINEAR,DIRECT.....	6
					UOC:HSL	
35	XDOZZ		K7705	G416/4654/12/AM	.WASHER,SEAL.....	6
					UOC:HSL	
36	PFOZZ	5340996930391	K7705	81/214 000 746	.PLATE,LOCKING.....	4
					UOC:HSL	
37	PFOZZ	5340998533298	K7705	81/214 000 747	.PLATE,LOCKING.....	2
					UOC:HSL	
38	PFOZZ	5365996117394	K7705	81/214 000 748	.SPACER,RING.....	4
					UOC:HSL	
39	PFOZZ	5315991892120	K7705	81/230 500 905	.PIN,QUICK RELEASE.....	8
					UOC:HSL	
40	PFOZZ	5340991314717	K7705	81/224 001 169	.BUMPER,NONMETALLIC.....	4
					UOC:HSL	
41	PAOZZ	5310992124634	K7705	81/230 501 166	.NUT,SELF-LOCKING,HE.....	8
					UOC:HSL	
42	PFOZZ	5340999578809	K7705	81/214 000 732	.PLATE,MOUNTING.....	6
					UOC:HSL	
43	PFOZZ	5305992924661	K7705	81/230 504 918	.SCREW,CAP,SOCKET HE.....	16
					UOC:HSL	
44	PAOZZ	2540996657436	K7705	81/230 504 915	.LATCH,HOOD,VEHICULA.....	2
					UOC:HSL	
45	PFOZZ	5305994978999	K7705	81/230 504 919	.SCREW,MACHINE.....	8
					UOC:HSL	
46	PFOZZ	5340991738060	K7705	81/224 001 167	.STOP,MECHANICAL.....	2
					UOC:HSL	
47	PAOZZ	5340991805823	K7705	81/234 001 170	.STRAP,WEBBING.....	4
					UOC:HSL	

(1) ITEM NO	(2) SMR CODE	(3) NSN	(4) CAGEC	(5) PART NUMBER	(6) DESCRIPTION AND USABLE ON CODES(UOC)	(7) QTY
48	PFOZZ	5340994379453	K7705	81/214 001 141	.PLATE,MOUNTING (SLIDE PART UPPER). UOC:HSL	12
49	PFOZZ	5340999930477	K7705	81/214 001 142	.PLATE,MOUNTING (SLIDE PART LOWER). UOC:HSL	12
50	PFOZZ	5305991549846	K7705	81/230 504 903	.SCREW,CAP,SOCKET HE..... UOC:HSL	168

END OF FIGURE

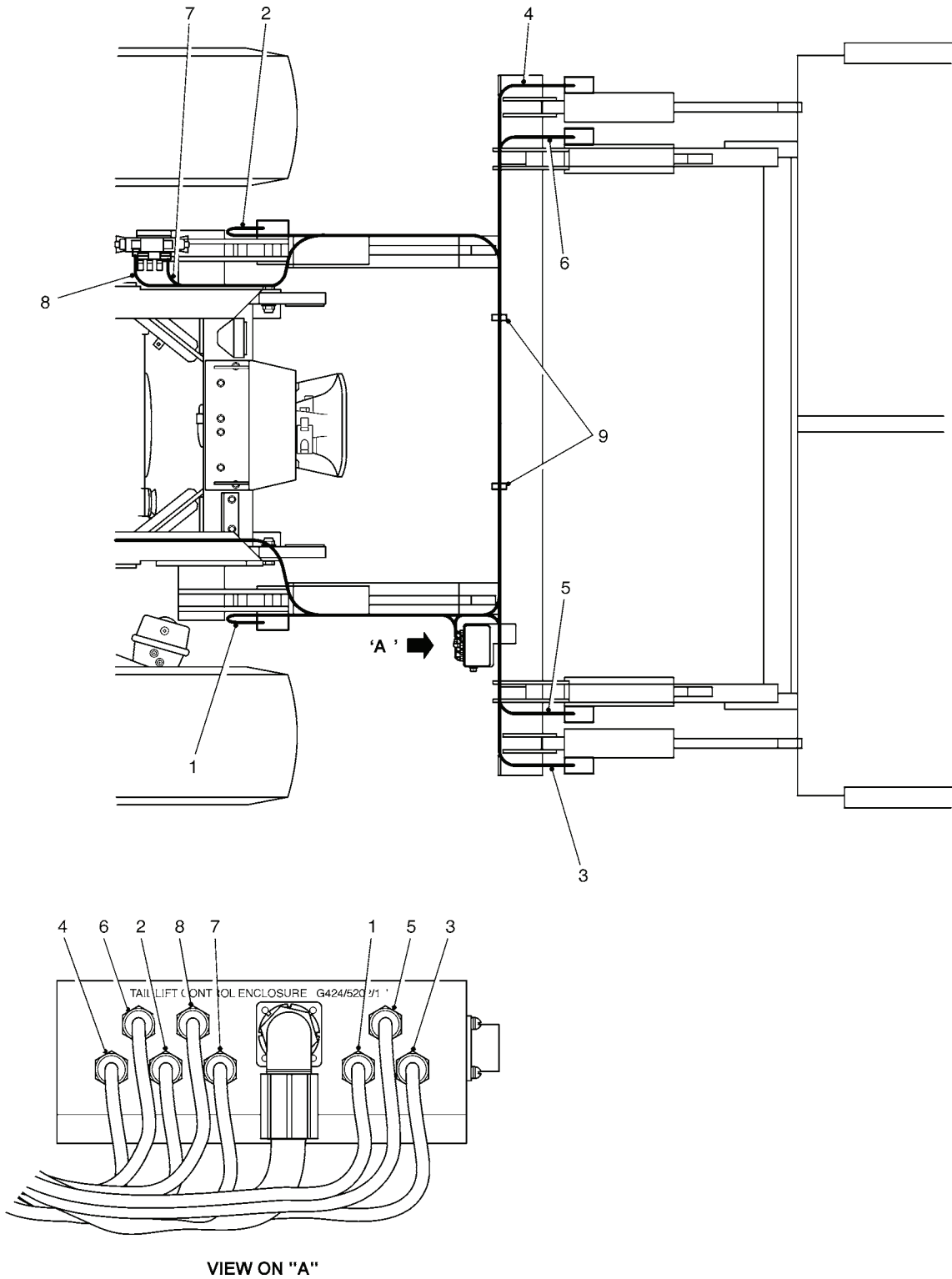

Figure 131. Tail Lift Electrical

(1) ITEM NO	(2) SMR CODE	(3) NSN	(4) CAGEC	(5) PART NUMBER	(6) DESCRIPTION AND USABLE ON CODES(UOC)	(7) QTY
GROUP 800 TAIL LIFT						
FIG. 131 TAIL LIFT ELECTRICAL						
1	PBFZZ	6150991542785	K7705	G424/5208/1	CABLE ASSEMBLY, SPEC (CABLE SWING VALVE L.H. (SV31))..... UOC:HSL	1
2	PBFZZ	6150992258090	K7705	G424/5208/2	CABLE ASSEMBLY, SPEC (CABLE SWING VALVE R.H. (SV32))..... UOC:HSL	1
3	PBFZZ	6150997612242	K7705	G424/5208/3	CABLE ASSEMBLY, SPEC (CABLE TILT VALVE L.H. (SV35))..... UOC:HSL	1
4	PBFZZ	6150998394319	K7705	G424/5208/4	CABLE ASSEMBLY, SPEC (CABLE TILT VALVE R.H. (SV36))..... UOC:HSL	1
5	PBFZZ	6150991333611	K7705	G424/5208/5	CABLE ASSEMBLY, SPEC (CABLE LIFT VALVE L.H. (SV33))..... UOC:HSL	1
6	PBFZZ	6150997292199	K7705	G424/5208/6	CABLE ASSEMBLY, SPEC (CABLE LIFT VALVE R.H. (SV34))..... UOC:HSL	1
7	PBFZZ	6150996089088	K7705	G424/5208/7	CABLE ASSEMBLY, SPEC (CABLE RAISE VALVE (SV30B))..... UOC:HSL	1
8	PBFZZ	6150998071201	K7705	G424/5208/8	CABLE ASSEMBLY, SPEC (CABLE LOWER VALVE (SV30A))..... UOC:HSL	1
9	PAOZZ	5975996657825	K7705	76/233-452	STRAP, TIEDOWN, ELECT..... UOC:HSL	2

END OF FIGURE

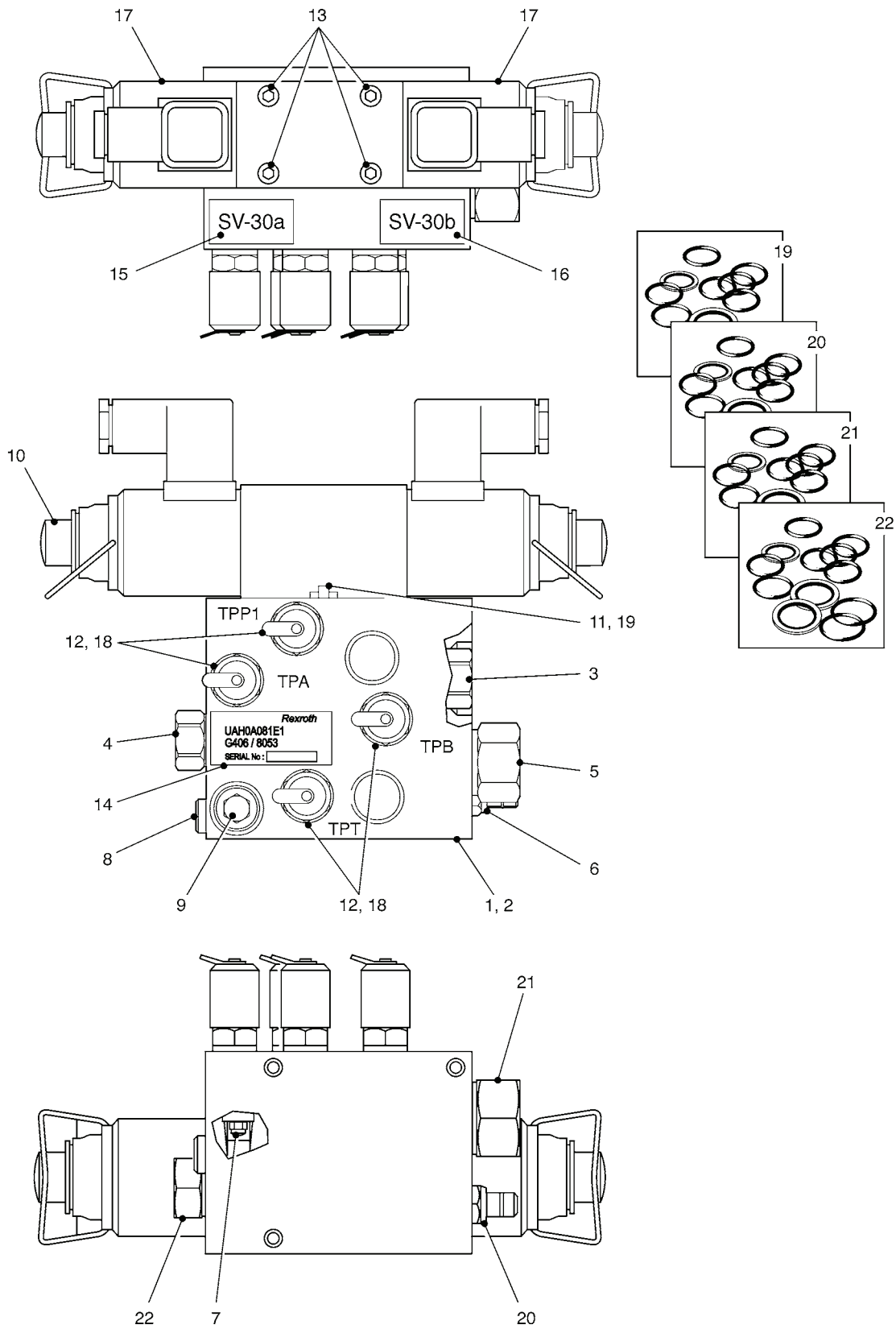

Figure 132. Tail Lift Manifold

(1) ITEM NO	(2) SMR CODE	(3) NSN	(4) CAGEC	(5) PART NUMBER	(6) DESCRIPTION AND USABLE ON CODES(UOC)	(7) QTY
GROUP 800 TAIL LIFT						
FIG. 132 TAIL LIFT MANIFOLD						
1	PBFZZ	4730996871961	K7705	G406/8073	MANIFOLD ASSEMBLY,H TAIL LIFT..... UOC:HSL	1
2	PAFZZ	4730992506544	K7705	G406/8088	MANIFOLD,HYDRAULIC..... UOC:HSL	1
3	PAFZZ	4820993974445	54035	CDAА-BBN	VALVE,SAFETY RELIEF..... UOC:HSL	1
4	PAFZZ	4820997239829	54035	CSAB-XXN	VALVE,SHUTTLE..... UOC:HSL	1
5	PPFZZ	4730998924564	54035	LPFC-XHN	MANIFOLD,HYDRAULIC..... UOC:HSL	1
6	PAFZZ	4820999311742	K7705	G406/8073/815	VALVE,SAFETY RELIEF PRE SET TO 130 BAR..... UOC:HSL	1
7	PPFZZ	4730994712635	54035	280-039-025	RESTRICTOR,FLUID FL 1/8IN NPTF..... UOC:HSL	1
8	XDFZZ		54035	330-018-001	PLUG,PIPE 1/8IN BSPP..... UOC:HSL	1
9	PAFZZ	5340991314678	54035	330-018-002	PLUG,PROTECTIVE,DUS 1/4IN BSPP..... UOC:HSL	1
10	XDFZZ		K6647	4WE6J6X/EG24N4K4	VALVE,LINEAR,DIRECT..... UOC:HSL	1
11	PPFZZ	4730993665638	K6647	B15	RESTRICTOR,FLUID FL..... UOC:HSL	1
12	PPFZZ	4730991907157	K6647	UK00828723	TEST POINT..... UOC:HSL	4
13	PPFZZ	5305999913103	K6647	UK00834469	SCREW,CAP,SOCKET HE..... UOC:HSL	4
14	PPFZZ	9905999022711	K7705	G406/8140/26	PLATE,DESIGNATION..... UOC:HSL	1
15	PPFZZ	9905993211213	K7705	G406/8140/12	PLATE,DESIGNATION..... UOC:HSL	1
16	PPFZZ	9905995072777	K7705	G406/8140/13	PLATE,DESIGNATION..... UOC:HSL	1
17	XDFZZ		D1572	00021389	COIL,ELECTRICAL..... UOC:HSL	2
18	XDFZZ		K6647	00017453	GASKET AND PREFORME..... UOC:HSL	4
19	XDFZZ		K6647	UK00837003	PARTS KIT,SEAL REPL..... UOC:HSL	1
20	XDFZZ		K6647	UK00836845	PARTS KIT,SEAL REPL..... UOC:HSL	1
21	XDFZZ		K6647	UK00839782	PARTS KIT,SEAL REPL..... UOC:HSL	1
22	XDFZZ		K6647	UK00836860	PARTS KIT,SEAL REPL..... UOC:HSL	1

END OF FIGURE

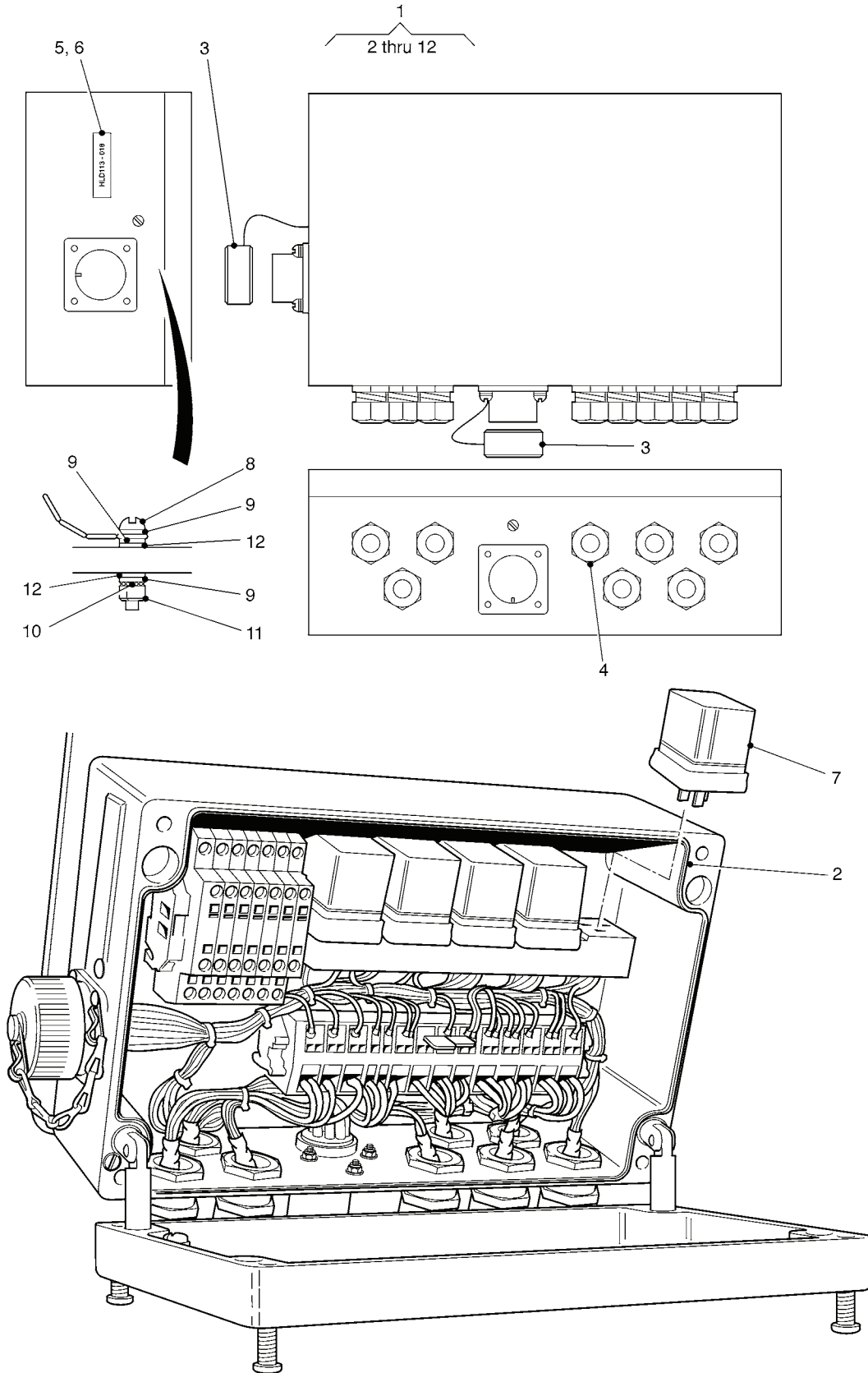

Figure 133. Junction Box Assembly (Tail Lift)



(1) ITEM NO	(2) SMR CODE	(3) NSN	(4) CAGEC	(5) PART NUMBER	(6) DESCRIPTION AND USABLE ON CODES(UOC)	(7) QTY
GROUP 800 TAIL LIFT						
FIG. 133 JUNCTION BOX ASSEMBLY (TAIL LIFT)						
1	PBFZZ	6110999076460	K7705	G424/5202/1	JUNCTION BOX ASSEMB (TAIL LIFT).... UOC:HSL	1
2	PAOZZ	5330993448361	K7705	77/9250	.GASKET..... UOC:HSL	1
3	PAOZZ	5340997833646	K7705	77/9241	.DUSTCAP..... UOC:HSL	1
4	PAOZZ	5975992588976	K7705	77/9246	.STUFFING TUBE..... UOC:HSL	8
5	PAOZZ	7690994379963	K7705	G424/5206	.MARKER,IDENTIFICATI..... UOC:HSL	1
6	XDOZZ		K7705	77/9253	.TAPE,PRESSURE SENSI..... UOC:HSL	V
7	XDOZZ		K7705	128/0332209204	.RELAY,ELECTROMAGNET 24V..... UOC:HSL	5
8	PAOZZ	5305998704545	K7705	76/526-978	.SCREW,MACHINE M3 X 20MM LG..... UOC:HSL	2
9	XDOZZ		K7705	76/189-620	.WASHER,FLAT M3..... UOC:HSL	6
10	XDOZZ		K7705	76/825-231	.WASHER,LOCK M3..... UOC:HSL	2
11	XDOZZ		K7705	76/527-230	.NUT,PLAIN,HEXAGON M3..... UOC:HSL	2
12	XDOZZ		K7705	76/525-739	.WASHER,FLAT M3..... UOC:HSL	4

END OF FIGURE

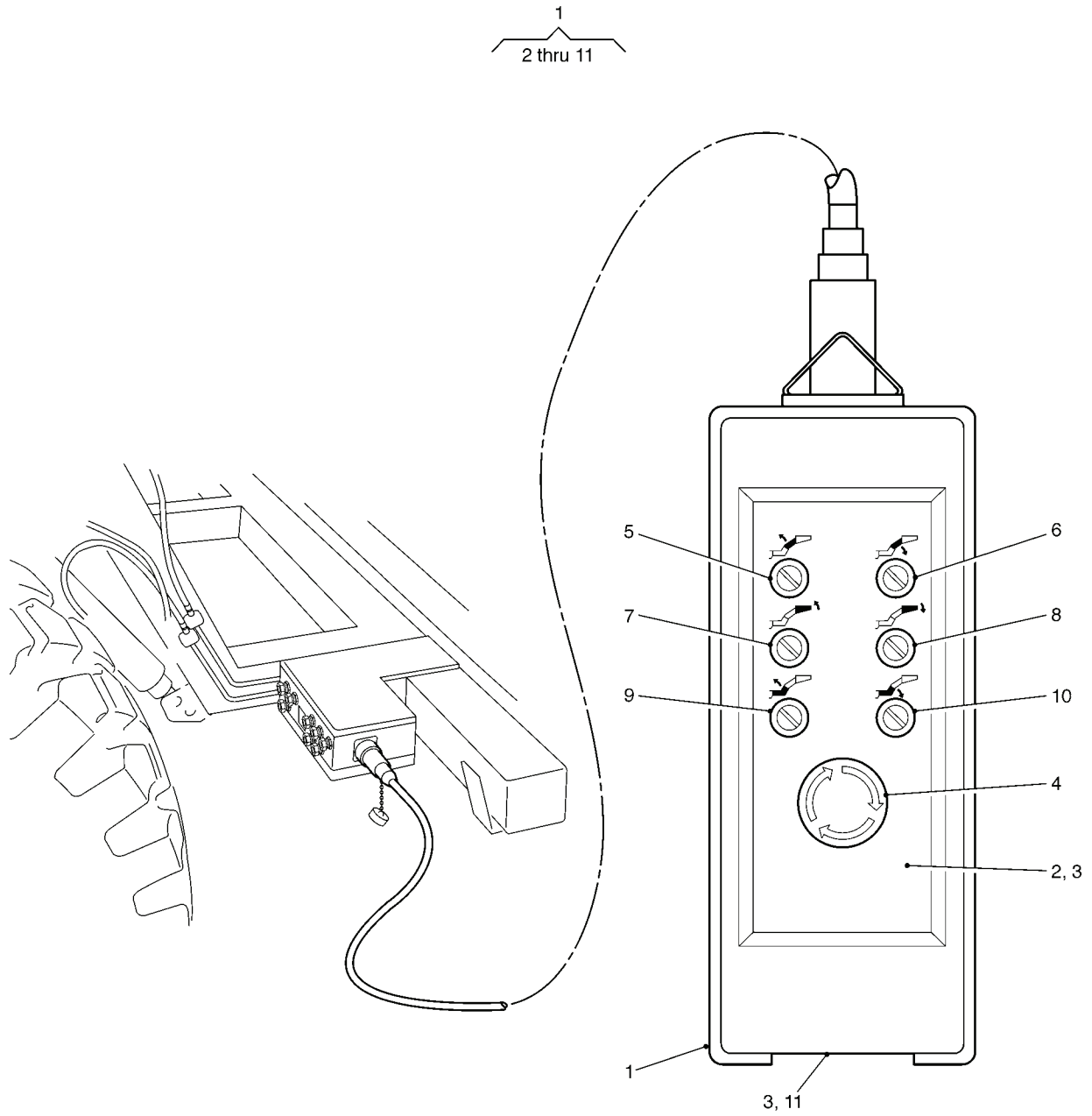
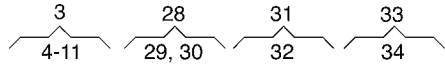

Figure 134. Control Assembly - Tail Lift Pendant

(1) ITEM NO	(2) SMR CODE	(3) NSN	(4) CAGEC	(5) PART NUMBER	(6) DESCRIPTION AND USABLE ON CODES(UOC)	(7) QTY
GROUP 801 TAIL LIFT PENDANT						
FIG. 134 CONTROL ASSEMBLY - TAIL LIFT PENDANT						
1	PAOOO	5420996131186	K7705	G424/5201	TAIL LIFT PENDANT A.....	1
					UOC:HSL	
2	PAOZZ	9905993262767	K7705	G424/5204/1	.PLATE, INSTRUCTION.....	1
					UOC:HSL	
3	XDOZZ		K7705	81/468MP	.TAPE, PRESSURE SENSI.....	V
					UOC:HSL	
4	PAOZZ	5930992416168	K7705	G424/5201/6	.PUSH BUTTON (EMERGENCY STOP BUTTON).....	1
					UOC:HSL	
5	PAOZZ	5930992691671	K7705	G424/5201/10	.SWITCH, PUSH (LIFT/RAISE).....	1
					UOC:HSL	
6	PAOZZ	5930995752200	K7705	G424/5201/11	.SWITCH, PUSH (LIFT/LOWER).....	1
					UOC:HSL	
7	PAOZZ	5930995495078	K7705	G424/5201/12	.SWITCH, PUSH (TILT/RAISE).....	1
					UOC:HSL	
8	PAOZZ	5930999738701	K7705	G424/5201/13	.SWITCH, PUSH (TILT/LOWER).....	1
					UOC:HSL	
9	PAOZZ	5930993654441	K7705	G424/5201/14	.SWITCH, PUSH (SWING/RAISE).....	1
					UOC:HSL	
10	PAOZZ	5930994499781	K7705	G424/5201/15	.SWITCH, PUSH (SWING/LOWER).....	1
					UOC:HSL	
11	XDOZZ		K7705	G424/5204/2	.LABEL, SERIAL NUMBE.....	2

END OF FIGURE



1-3,12-37,41-47

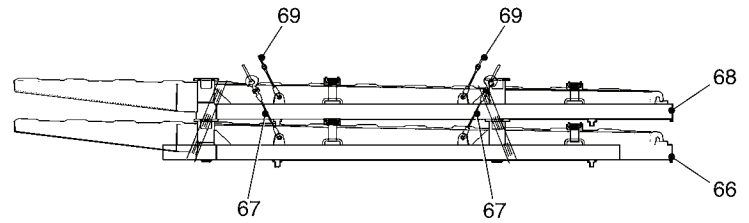
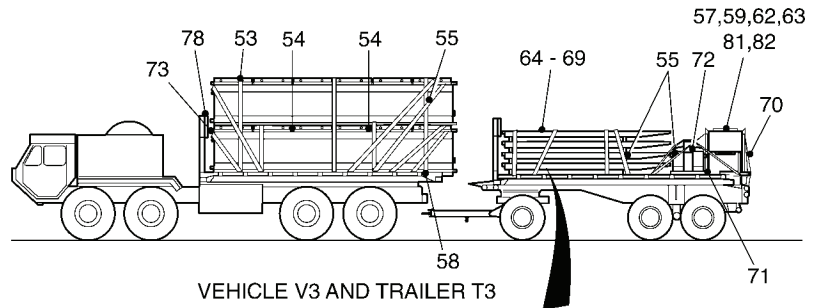
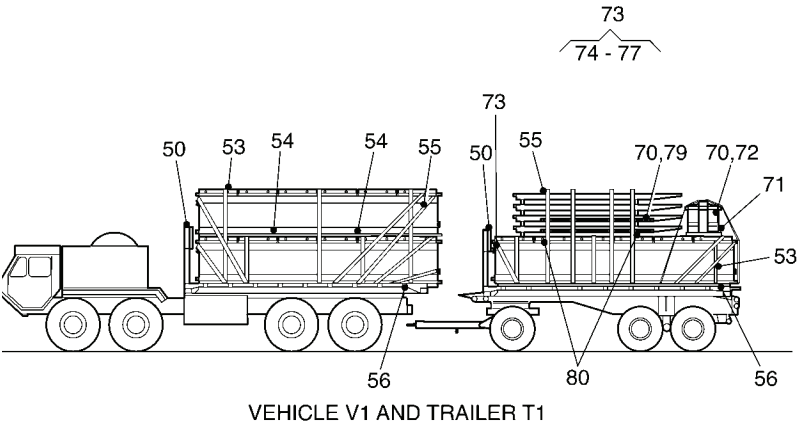
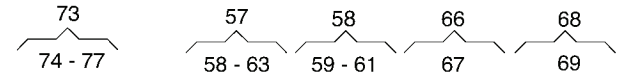
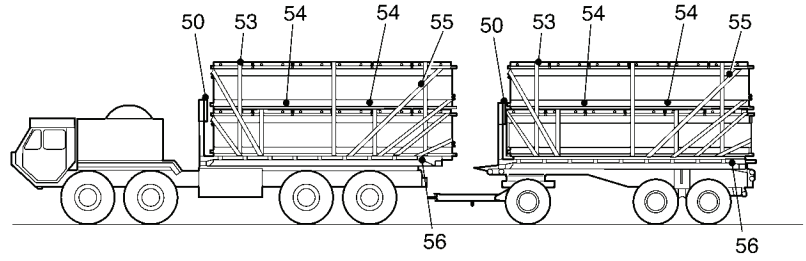
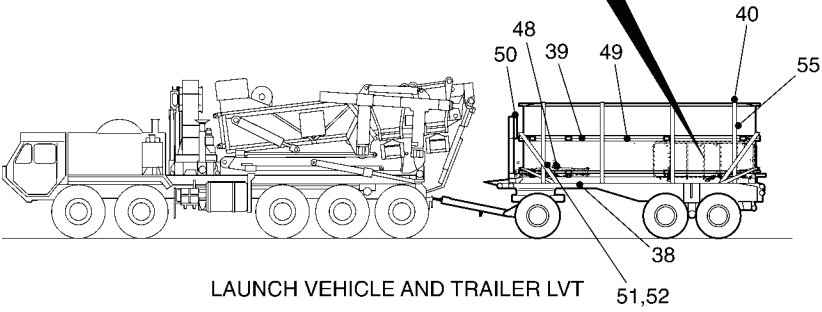

Figure 135. Transport Loading and Tools (Sheet 1 of 3)

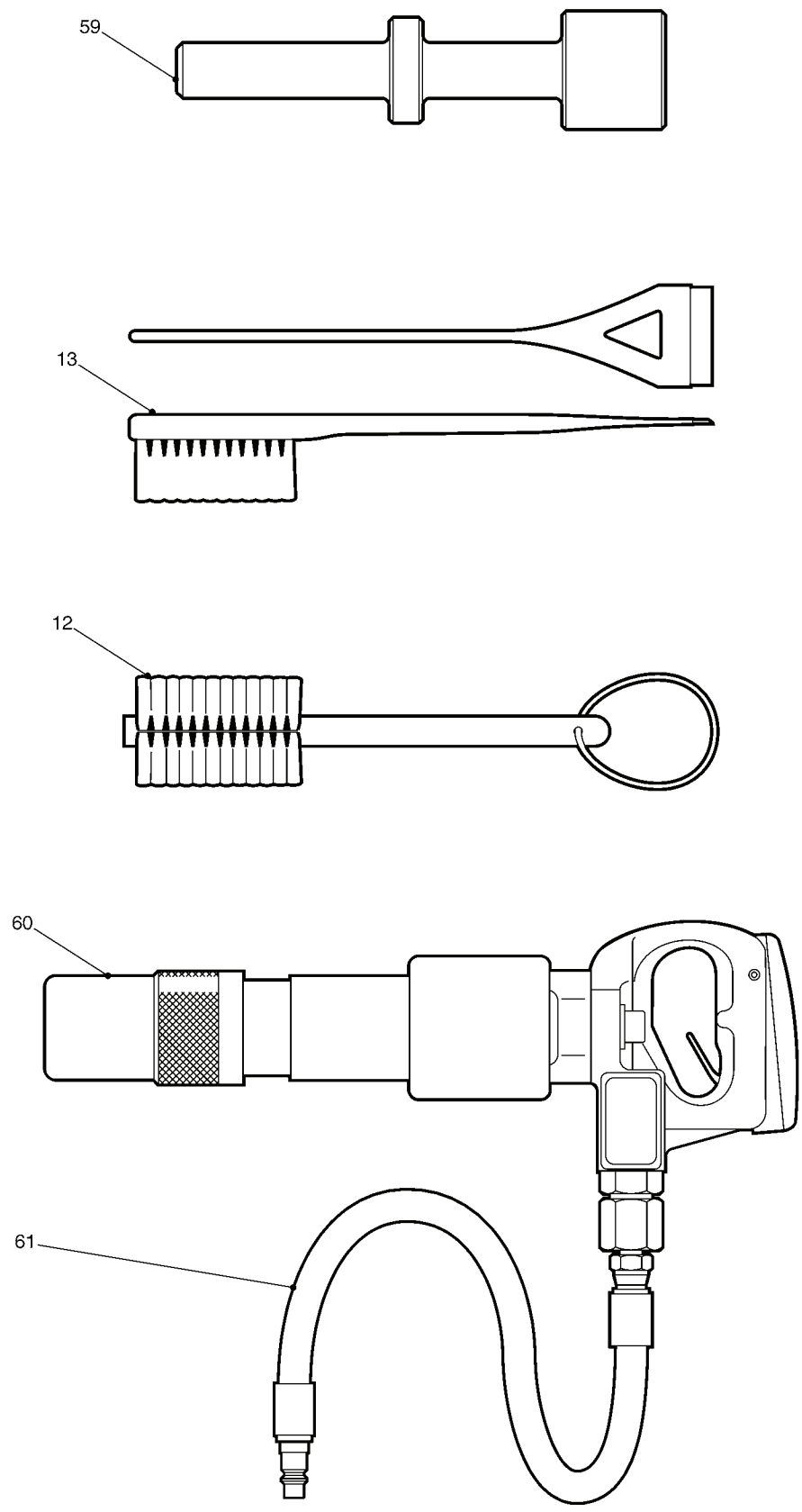

Figure 135. Transport Loading and Tools (Sheet 2 of 3)

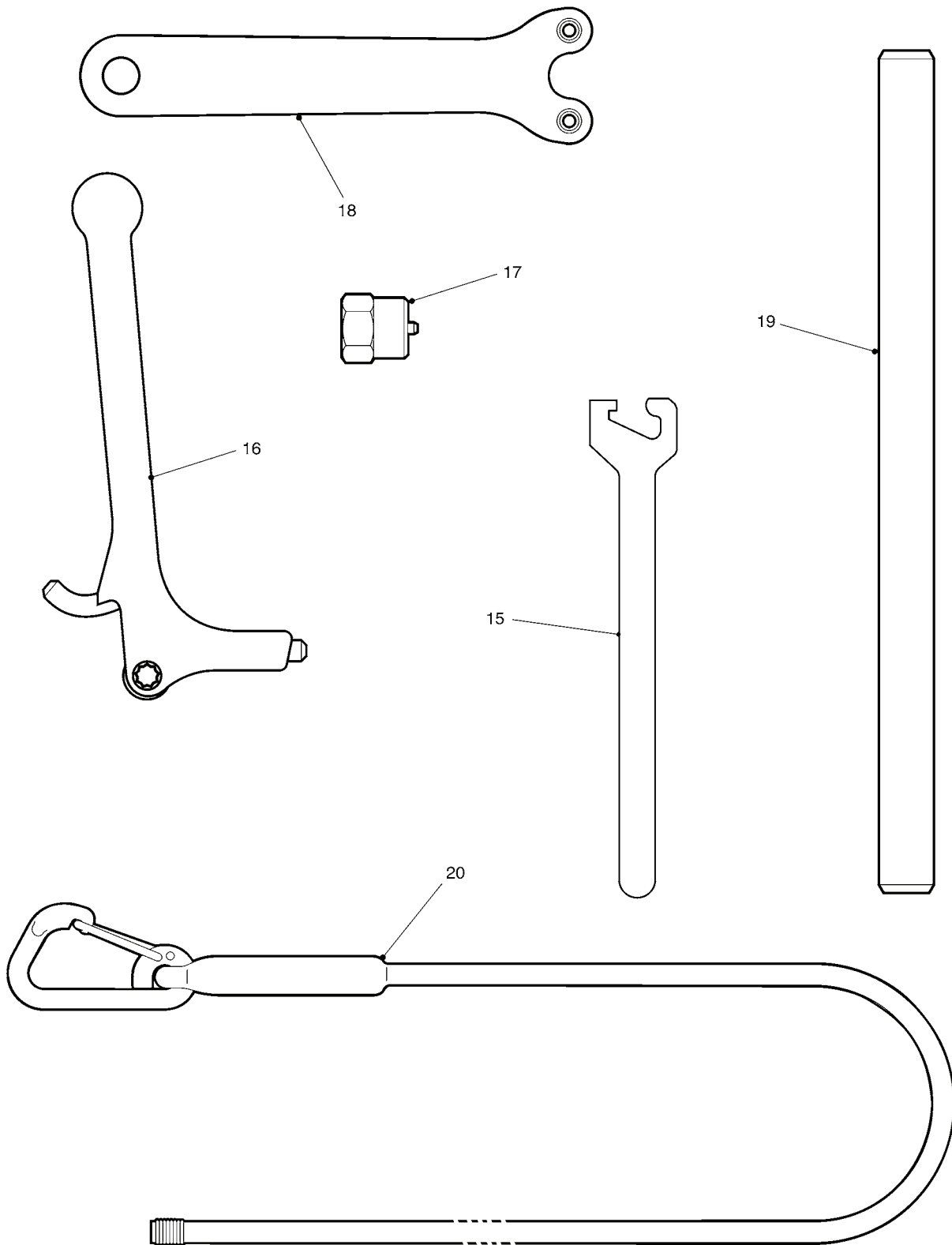

Figure 135. Transport Loading and Tools (Sheet 3 of 3)

(1) ITEM NO	(2) SMR CODE	(3) NSN	(4) CAGEC	(5) PART NUMBER	(6) DESCRIPTION AND USABLE ON CODES(UOC)	(7) QTY
GROUP 9 GENERAL MECHANICAL						
GROUP 900 GENERAL MECHANICAL						
FIG. 135 TRANSPORT LOADING AND TOOLS						
1	PAOZZ	5120991869110	K7705	G418/4615/8	EXTRACTOR,PIN.....	1
					UOC:HSL	
2	XDOZZ		K7705	G416/4961/1	HOOK,CARGO.....	2
					UOC:HSL	
3	PBOOO	2540994581532	K7705	G416/4933/1	BOX,ACCESSORIES STO.....	1
					UOC:HSL	
4	PFOZZ	2540992976711	K7705	G416/4934/1	.BOX,ACCESSORIES STO.....	1
					UOC:HSL	
5	PBOZZ	5342997362649	K7705	G416/4935/1	.DOOR,ACCESS,WEAPON.....	1
					UOC:HSL	
6	PBOZZ	5342992124542	K7705	G416/4946/1	.DOOR,ACCESS,WEAPON.....	1
					UOC:HSL	
7	PFOZZ	5315998835554	K7705	G416/4933/5	.PIN,STRAIGHT,HEADLE.....	6
					UOC:HSL	
8	PFOZZ	5310992707783	K7705	G416/4933/6	.WASHER,FLAT.....	12
					UOC:HSL	
9	PFOZZ	5315992258010	K7705	F60666122243	.PIN,SPRING.....	12
					UOC:HSL	
10	PAOZZ	5315999316653	K0973	MEXE43550	.PIN,LOCK.....	5
					UOC:HSL	
11	PBOZZ	5342993987370	K7705	G416/4936/1	.DOOR,ACCESS,WEAPON.....	1
					UOC:HSL	
12	PAOZZ	7920996658683	K7705	G416/4968/1	BRUSH,WIRE,SCRATCH.....	3
					UOC:HSL	
13	PAOZZ	7920993976870	K7705	G416/4968/2	BRUSH,WIRE,SCRAPER.....	2
					UOC:HSL	
14	PAOZZ	9390994140074	K7705	C0093335555	TAPE,REFLECTIVE.....	1
					UOC:HSB	
15	PAOZZ	5120998743085	K7705	G316/4732/1	WRENCH,SPANNER.....	2
					UOC:HSL	
16	PFOZZ	5340992257868	K7705	G101/5592/1	KERB LEVER CARRYING.....	8
					UOC:HSL	
17	PFOZZ	5120995825640	K7705	G416/4773/1	WRENCH,SPANNER.....	1
					UOC:HSL	
18	PFOZZ	5120998332481	KC058	T1112189007467	WRENCH,SPANNER.....	1
					UOC:HSL	
19	PFOZZ	5340999400289	K7705	G416/4773/5	ROD,STRAIGHT,HEADLE.....	4
					UOC:HSL	
20	PAOZZ	4020995052082	K7705	G416/4703/1	FIBER ROPE ASSEMBLY.....	4
					UOC:HSL	
21	PAOZZ	5120998563850	K7705	G816/4969/1	WRENCH,SPANNER.....	2
					UOC:HSL	
22	PAOZZ	5120995495514	K7705	G816/4969/2	WRENCH,SPANNER.....	2
					UOC:HSL	
23	PAOZZ	5120999847875	K7705	G816/4969/3	WRENCH,SPANNER.....	2
					UOC:HSL	

(1) ITEM NO	(2) SMR CODE	(3) NSN	(4) CAGEC	(5) PART NUMBER	(6) DESCRIPTION AND USABLE ON CODES(UOC)	(7) QTY
24	PAOZZ	5120992432280	K7705	G816/4969/4	WRENCH, SPANNER..... UOC:HSL	2
25	PAOZZ	5120997371132	K7705	G416/4968/12	WRENCH, BOX AND OPEN SIZE IS 36MM... UOC:HSL	1
26	PAOZZ	5120992737879	K7705	G416/4968/13	WRENCH, BOX AND OPEN SIZE IS 41MM... UOC:HSL	1
27	PAOZZ	5120998651701	K7705	G416/4968/14	WRENCH, BOX AND OPEN SIZE IS 46MM... UOC:HSL	1
28	PAOZZ	3940998651617	K7705	3825401000	SLING, ENDLESS..... UOC:HSL	2
29	PAOZZ	4240999082249	K7705	G416/4943/2	. LANYARD, SAFETY, INDU..... UOC:HSL	1
30	PAOZZ	4240998954094	K7705	G416/4943/7	. HARNESS, SAFETY, INDU..... UOC:HSL	1
31	PAOZZ	5420998826041	K7705	G416/4944/1	BRACKET, RAMP LEAD..... UOC:HSL	1
32	PAOZZ	5315999316653	K0973	MEXE43550	. PIN, LOCK..... UOC:HSL	1
33	PFOZZ	5420999896188	K7705	G416/4944/2	BRACKET, RAMP LEAD..... UOC:HSL	1
34	PAOZZ	5315999316653	K0973	MEXE43550	. PIN, LOCK..... UOC:HSL	1
35	XDOZZ		K7705	T1480000037650	PUNCH SET, CENTER, SO..... UOC:HSL	1
36	XDOZZ		K7705	T0940000067739	WRENCH, ALLEN SETSCR..... UOC:HSL	1
37	XDOZZ		K7705	T1060000007098	WRENCH, PIPE..... UOC:HSL	1
38	PFOZZ	5420994712640	K7705	G416/4674/1	SPACER BEAM ASSEMBL..... UOC:HSL	4
39	PFOZZ	5420995494878	K7705	G416/4675/1	SPACER BEAM ASSEMBL..... UOC:HSL	4
40	PFOZZ	5420991644008	K7705	G416/4676/1	SPACER BEAM ASSEMBL..... UOC:HSL	4
41	PFOOO	5420996018388	K7705	G416/4669/1	REMOVABLE ROLLER..... UOC:HSL	4
42	XDOZZ		K7705	G816/4969/9	SNATCH BLOCK..... UOC:HSL	1
43	XDOZZ		K7705	G816/4969/10	SLING..... UOC:HSL	2
44	PBOZZ	5420992258048	K7705	G316/4740/1	END BEAM GUIDE ASSE..... UOC:HSL	1
45	PBOZZ	5420996117402	K7705	G316/4740/2	END BEAM GUIDE ASSE..... UOC:HSL	1
46	PFOZZ	3940997006075	K7705	G416/4653/1	SLING ASSEMBLY..... UOC:HSL	1
47	PFOZZ	3940996140548	K7705	G416/4662/1	BEAM, HOISTING..... UOC:HSL	1
48	PFLL	3940994506562	K7705	G420/4558/1	BEAM, HOISTING..... UOC:HSL	1
49	PAOZZ	5420994832225	K7705	G418/4967/1	CRANE TRANSPORT FOO..... UOC:HSL	2



(1) ITEM NO	(2) SMR CODE	(3) NSN	(4) CAGEC	(5) PART NUMBER	(6) DESCRIPTION AND USABLE ON CODES(UOC)	(7) QTY
50	PFOZZ	5420993345333	K7705	G416/4680/1	BUFFER ASSEMBLY,SPE (BRIDGE)..... UOC:HSB	5
51	PFOZZ	5680995494818	K7705	G416/4822/1	PACKING,TIMBER..... UOC:HSL	2
52	PAOZZ	3990012043009	0KHZ6	MIL-PRF-71224-1	TIE DOWN,CARGO,VEHI..... UOC:HSB	2
53	PAOZZ	3990999283325	K7705	G416/4912/1	TIE DOWN,CARGO,VEHI..... UOC:HSL	46
54	PAOZZ	5420994807812	K7705	G416/4957/1	POSITIONING,TRANSP..... UOC:HSL	16
55	PAOZZ	3990998332492	K7705	G416/4785/1	TIE DOWN,CARGO,VEHI..... UOC:HSL	47
56	PFOZZ	5420999852153	K7705	G416/4680/6	LOCATION PIECE..... UOC:HSL	20
57	XDOZZ		K7705	G000/5570/27	ANCHORAGE SET..... UOC:HSB	1
58	PAOOO	5130997387229	K7705	T1140000005197	.HAMMER,PNEUMATIC..... UOC:HSL	1
59	PAOZZ	5130997241641	K7705	G416/4968/3	..EXTENSION,SOCKET WR..... UOC:HSL	1
60	PFOZZ	5130997387229	K7705	G416/4968/4	..HAMMER,PNEUMATIC,PO..... UOC:HSL	1
61	XDOZZ		K7705	G416/4968/6	..HOSE ASSEMBLY,NONME..... UOC:HSL	1
62	PBOZZ	2540993594375	K7705	G416/4939/1	.BOX,ACCESSORIES STO (ANCHORAGE)... UOC:HSL	2
63	PAOZZ	5315999316653	K0973	MEXE43550	.PIN,LOCK..... UOC:HSL	3
64	PAOZZ	5420998453073	K7705	G416/4776/1	TRANSPORT AID,BRIDG..... UOC:HSL	4
65	PFOZZ	3990995625467	K7705	G507/7003/6	TIE DOWN,CARGO,VEHI..... UOC:HSL	4
66	PFOZZ	5420995495947	K7705	G507/7003/2	APPROACH RAMP ASSEM..... UOC:HSL	1
67	PFOZZ	4010998478354	K7705	G507/7003/12	.WIRE ROPE ASSEMBLY,..... UOC:HSL	4
68	PFOZZ	5420996659604	K7705	G507/7003/3	APPROACH RAMP ASSEM..... UOC:HSL	1
69	PFOZZ	4010999065733	K7705	G507/7003/13	.WIRE ROPE ASSEMBLY,..... UOC:HSL	4
70	XDOZZ		0KHZ6	FDC5770-5	TIE DOWN,CARGO VEHI..... UOC:HSB	6
71	XDOZZ		K7705	R7500009228	PACKING TIMBER,BRID..... UOC:HSL	4
72	PFOZZ	3990991314555	K7705	6794110-1.5MB	TIE DOWN,CARGO,VEHI..... UOC:HSL	4
73	PFOOO	5420997918600	K7705	G416/4963/1	BUFFER ASSEMBLY,BRI (SPECIAL)..... UOC:HSL	2
74	XDOZZ		K7705	G416/4963/2	.BUMPER,NONMETALLIC..... UOC:HSL	1
75	XDOZZ		K7705	B606011633	.BOLT,MACHINE..... UOC:HSL	2

(1) ITEM NO	(2) SMR CODE	(3) NSN	(4) CAGEC	(5) PART NUMBER	(6) DESCRIPTION AND USABLE ON CODES(UOC)	(7) QTY
76	PAOZZ	5310994581176	K7705	W6030116	.WASHER,FLAT..... UOC:HSL	4
77	PAOZZ	5310997623073	K7705	N6061916	.NUT,SELF-LOCKING,HE..... UOC:HSL	2
78	PFOZZ	5420993345333	K7705	G416/4680/1	BUFFER ASSEMBLY,SPE (BRIDGE)..... UOC:HSL	1
79	PFOZZ	2540993725040	K7705	G416/4783/1	LADDER,VEHICLE BOAR..... UOC:HSL	2
80	PAOZZ	5420997549558	K7705	G416/4960/1	POSITIONING,TRANSP..... UOC:HSL	4
81	PFOZZ	8105991542871	K7705	G016/5210/1	BAG,TEXTILE..... UOC:HSB	2
82	PAOZZ	5315999316653	K0973	MEXE43550	PIN,LOCK..... UOC:HSL	24

END OF FIGURE



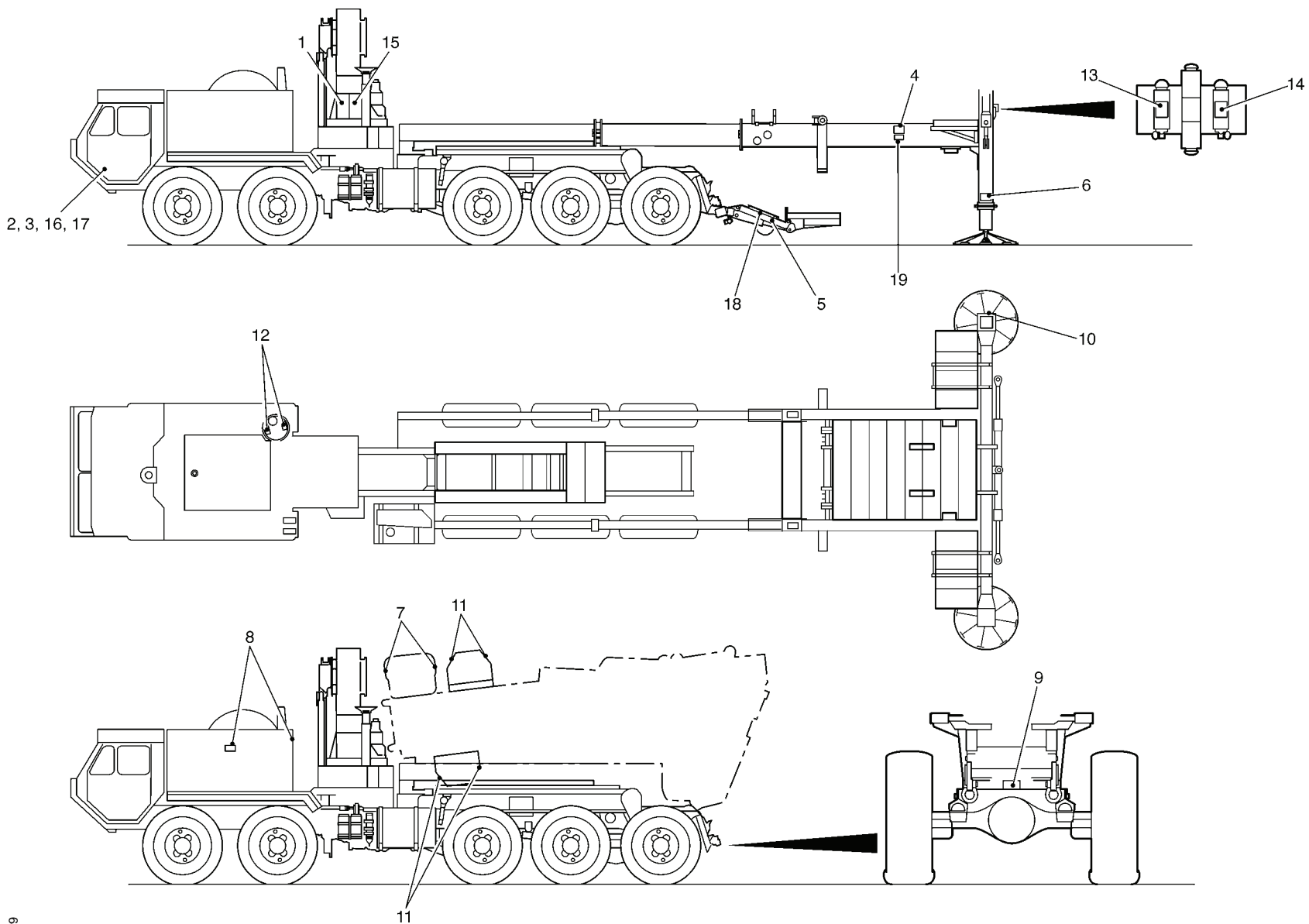

Figure 136. Labels and Decals

(1) ITEM NO	(2) SMR CODE	(3) NSN	(4) CAGEC	(5) PART NUMBER	(6) DESCRIPTION AND USABLE ON CODES(UOC)	(7) QTY
GROUP 900 GENERAL MECHANICAL						
FIG. 136 LABELS AND DECALS						
1	PFOZZ	9905998800104	K7705	G000/5521/5	PLATE, INSTRUCTION..... UOC:HSL	1
2	PFOZZ	9905998910220	K7705	G000/5521/7	PLATE, INSTRUCTION..... UOC:HSL	1
3	PFOZZ	9905993867444	K7705	G000/5521/10	PLATE, INSTRUCTION..... UOC:HSL	1
4	PAOZZ	9905991653967	K7705	G000/5521/6	PLATE, INSTRUCTION..... UOC:HSL	1
5	PFOZZ	7690997377774	K7705	G416/4814/2	DECAL..... UOC:HSL	2
6	PFOZZ	7690998835555	K7705	G416/4814/4	DECAL..... UOC:HSL	2
7	PFOZZ	7690998340632	K7705	G416/4814/5	DECAL..... UOC:HSL	2
8	PFOZZ	7690997306504	K7705	G416/4814/6	DECAL..... UOC:HSL	3
9	PFOZZ	7690998480537	K7705	G416/4814/7	DECAL..... UOC:HSL	1
10	PFOZZ	7690995072587	K7705	G416/4814/8	DECAL..... UOC:HSL	1
11	PFOZZ	7690991795041	K7705	G416/4814/10	DECAL..... UOC:HSL	4
12	PFOZZ	7690995539856	K7705	G416/4814/11	DECAL..... UOC:HSL	2
13	PFOZZ	7690995494907	K7705	G416/4814/12	DECAL..... UOC:HSL	1
14	PFOZZ	7690993775350	K7705	G416/4814/13	DECAL..... UOC:HSL	1
15	PFOZZ	9905998944480	K7705	G416/4816/10	PLATE, IDENTIFICATIO..... UOC:HSL	1
16	PFOZZ	9905991665563	K7705	G416/4816/11	PLATE, IDENTIFICATIO..... UOC:HSL	1
17	PFOZZ	9905997239885	K7705	G416/4816/7	PLATE, IDENTIFICATIO..... UOC:HSL	1
18	XDOZZ		K7705	G416/4814/1	DECAL..... UOC:HSL	2
19	XDOZZ		K7705	G416/4816/1	PLATE, IDENTIFICATIO..... UOC:HSL	1

END OF FIGURE



CROSS-REFERENCE INDEXES

NATIONAL STOCK NUMBER INDEX					
STOCK NUMBER	FIG.	ITEM	STOCK NUMBER	FIG.	ITEM
5940-00-113-9828	74	45	5305-12-141-9942	115	32
5940-00-143-4775	74	36	5305-12-142-0089	119	3
3990-01-204-3009	135	52	5305-12-142-2957	107	3
5935-01-208-3507	74	34	5305-12-142-5576	111	17
4730-01-220-8297	75	74	5305-12-142-5846	107	1
4730-01-221-2080	75	76	5305-12-142-5938	108	26
5331-01-227-3450	41	52	5305-12-142-8198	117	11
4820-01-236-2650	44	4	5305-12-142-8303	105	7
4820-01-438-5045	44	29	5305-12-142-8452	126	29
5935-01-484-6645	74	70	5305-12-142-8496	113	3
5945-01-484-7194	33	51	5305-12-143-7855	101	16
	74	69		126	25
4030-01-529-4809	26	60	5305-12-144-4058	114	2
	26	65	5310-12-144-6214	96	7
4820-01-529-4825	41	21		115	7
4820-01-529-4832	43	9	5310-12-145-2655	104	24
4820-01-529-4834	40	7		105	12
4820-01-529-4858	41	17	5310-12-145-2670	113	6
4820-01-529-5149	36	4	5305-12-146-4026	105	35
4730-01-529-5219	36	2	5310-12-146-8397	105	29
4730-01-529-5265	44	7	5310-12-149-4352	101	14
4730-01-529-5511	44	10		104	23
4730-01-529-5515	41	14		105	20
4730-01-529-5519	75	15		126	11
4730-01-529-8412	13	3	5325-12-151-8965	126	7
	14	3	5305-12-152-6465	111	12
5340-01-529-8423	26	59	5305-12-153-5302	114	25
	26	64	5325-12-156-4438	115	18
4730-01-529-8497	41	20		117	3
4730-12-124-2518	108	8	5325-12-156-4457	122	7
	115	30		122	20
4730-12-125-0313	104	9	5325-12-156-4458	122	16
	105	5	5305-12-156-4862	126	20
	111	9	5305-12-156-4865	101	5
	122	5		101	12
	122	14		126	2
5325-12-126-3431	115	29	5305-12-156-4873	107	14
5310-12-126-6060	100	4	5305-12-156-4875	104	22
	125	3		115	26
5305-12-130-0451	109	11	5305-12-156-4876	101	3
5315-12-130-2879	126	13	5305-12-156-4898	97	2
5310-12-136-8600	109	7	5305-12-156-4930	107	13
5305-12-141-6600	126	24	5305-12-156-4950	114	13
5305-12-141-9848	104	19	5310-12-156-4956	100	5
5305-12-141-9861	108	22		125	4
5305-12-141-9870	111	15	5310-12-156-4990	119	4
5305-12-141-9873	104	27		123	5
	108	2	5310-12-156-5471	104	31
5305-12-141-9888	104	30		105	30
5305-12-141-9924	105	11	5305-12-158-0033	115	4

CROSS-REFERENCE INDEXES

NATIONAL STOCK NUMBER INDEX					
STOCK NUMBER	FIG.	ITEM	STOCK NUMBER	FIG.	ITEM
5310-12-159-8712	126	17	4730-12-322-7650	100	20
5310-12-163-8840	126	21	4730-12-322-7651	100	21
5310-12-164-8912	114	24	4730-12-322-7652	100	16
	115	9	4730-12-322-7653	100	17
	117	12	5331-12-322-7664	116	5
5310-12-166-3918	113	8	5340-12-322-9119	115	12
5310-12-166-4364	106	3	4720-12-323-7319	112	6
4730-12-166-9074	96	40	5310-12-324-5386	91	65
5305-12-166-9340	105	18		104	20
5305-12-167-5390	104	16	5340-12-325-0528	108	24
	108	19		111	16
	120	9	4820-12-325-7600	96	2
	121	6	4330-12-326-2641	98	2
5305-12-167-5404	126	23	4330-12-326-2645	98	3
5305-12-167-5406	100	6	4730-12-326-4408	100	24
	125	5	4730-12-329-4183	56	7
5305-12-167-5408	101	10		57	8
4730-12-169-1307	96	13	9905-12-335-5830	95	4
5310-12-170-2726	104	18	9905-12-335-5831	95	5
5305-12-173-0018	108	15	9905-12-335-5832	95	7
	111	6	9905-12-335-5833	94	8
	114	11	4730-12-336-2534	63	2
	122	9		76	10
	122	22	4730-12-337-8270	85	65
5315-12-174-3634	126	10		86	187
5310-12-175-0141	104	17	4820-12-337-9207	119	1
5305-12-175-5126	96	8	4820-12-339-2063	119	2
	111	25	4720-12-339-4946	96	42
5315-12-180-4960	113	13	4730-12-342-2314	100	18
5305-12-181-2507	101	18	4330-12-344-9876	98	4
	115	6	4730-12-347-7355	41	40
5310-12-184-8509	91	78	4730-12-347-9363	96	21
5305-12-187-8974	121	12	4730-12-349-5881	100	8
4730-12-190-7459	41	10	5315-12-352-9175	108	14
	43	19		111	5
5305-12-191-5552	105	33		117	5
4730-12-196-1501	41	8		122	8
	43	4		122	21
	76	11	5310-12-354-8247	33	38
5340-12-302-3310	108	28		59	19
5310-12-308-8785	115	33		74	65
5340-12-310-1957	108	3		79	13
	111	24	4820-12-356-1835	96	1
5340-12-311-2720	115	1	5310-12-356-2096	101	4
4720-12-311-4117	97	11		115	27
4720-12-311-4119	96	41	4720-12-356-2627	106	11
4820-12-311-8655	96	3	3040-12-356-5432	111	11
4730-12-313-1483	97	1	3120-12-356-6347	105	4
	100	26	4010-12-356-6348	105	15
5340-12-319-2071	126	30	5365-12-356-6349	105	19



CROSS-REFERENCE INDEXES

NATIONAL STOCK NUMBER INDEX					
STOCK NUMBER	FIG.	ITEM	STOCK NUMBER	FIG.	ITEM
5365-12-356-6350	115	8	4720-12-356-6504	100	35
5365-12-356-6351	115	13	4710-12-356-6505	100	46
5365-12-356-6352	115	14	4730-12-356-6506	112	3
3120-12-356-6353	115	28	5330-12-356-6507	116	6
4720-12-356-6354	106	10	4730-12-356-6508	116	10
4720-12-356-6355	106	12	4710-12-356-6509	114	15
3120-12-356-6356	108	6	4710-12-356-6510	114	16
	111	1	5330-12-356-6629	102	20
5365-12-356-6357	108	7	5330-12-356-6630	102	22
5315-12-356-6464	105	3	4820-12-356-6631	96	4
5365-12-356-6465	105	9	5331-12-356-6632	107	7
5315-12-356-6466	105	13	5331-12-356-6633	107	5
5315-12-356-6467	105	17	5331-12-356-6634	107	9
5315-12-356-6468	105	22	4820-12-356-6635	100	7
3950-12-356-6469	105	23	4710-12-356-6636	100	39
5315-12-356-6470	105	24	4710-12-356-6637	100	40
5315-12-356-6471	105	26	4710-12-356-6638	100	41
5315-12-356-6472	105	36	4710-12-356-6639	100	42
5315-12-356-6473	115	5	4710-12-356-6640	100	43
5315-12-356-6474	115	10	4710-12-356-6641	100	44
5315-12-356-6475	115	11	4710-12-356-6642	100	45
5315-12-356-6476	115	17	4710-12-356-6643	100	47
4730-12-356-6477	106	7	4710-12-356-6644	112	7
	108	12	4820-12-356-6645	116	2
4730-12-356-6478	106	8	4820-12-356-6646	116	9
4730-12-356-6479	106	9	4810-12-356-6647	98	7
5331-12-356-6480	109	2	4820-12-356-6648	114	14
5340-12-356-6481	108	5	4820-12-356-6649	114	21
4710-12-356-6482	114	5	3120-12-356-6779	120	3
4710-12-356-6483	114	6	5315-12-356-6780	117	2
4720-12-356-6484	107	18	5315-12-356-6781	117	4
4710-12-356-6485	107	25	5315-12-356-6782	117	7
4710-12-356-6486	107	26	5315-12-356-6783	117	9
4720-12-356-6487	96	44	5315-12-356-6784	117	10
4710-12-356-6488	96	47	4030-12-356-6785	113	14
4710-12-356-6489	96	48	5365-12-356-6786	120	6
4710-12-356-6490	96	49	5365-12-356-6787	120	7
4710-12-356-6491	96	50		121	5
4710-12-356-6492	96	51	5365-12-356-6788	121	2
4710-12-356-6493	96	52	5365-12-356-6789	121	9
4710-12-356-6494	96	53	5365-12-356-6790	121	10
4710-12-356-6495	96	54	5365-12-356-6791	121	15
4710-12-356-6496	99	5	4030-12-356-6833	113	2
4710-12-356-6497	96	55	4030-12-356-6834	113	5
4710-12-356-6498	96	56	4030-12-356-6835	113	7
4710-12-356-6499	99	6	4030-12-356-6836	113	12
4710-12-356-6500	99	7	4030-12-356-6837	113	16
4710-12-356-6501	96	57	3040-12-356-6838	105	21
4730-12-356-6502	100	23	2541-12-356-6839	104	21
4730-12-356-6503	100	30	2541-12-356-6840	104	34

CROSS-REFERENCE INDEXES

NATIONAL STOCK NUMBER INDEX					
STOCK NUMBER	FIG.	ITEM	STOCK NUMBER	FIG.	ITEM
4030-12-356-6841	113	1	4720-12-356-7198	111	26
5360-12-356-6935	105	10	4720-12-356-7199	111	27
5306-12-356-6936	115	2	4720-12-356-7200	111	34
5306-12-356-6937	115	15	4720-12-356-7201	102	15
5306-12-356-6938	101	17	4720-12-356-7202	102	17
5306-12-356-6939	108	29	4820-12-356-7203	100	2
4810-12-356-6940	96	10		125	1
4010-12-356-6941	105	1	5315-12-356-7204	126	6
4010-12-356-6942	115	23	5315-12-356-7205	126	9
5355-12-356-6943	126	19	4820-12-356-7206	96	11
5355-12-356-6944	96	6	4720-12-356-7207	96	43
4730-12-356-6945	99	2	4720-12-356-7208	96	45
4730-12-356-6946	107	8	4720-12-356-7209	96	46
4730-12-356-6947	107	17	4720-12-356-7210	107	19
4730-12-356-6948	100	13	4720-12-356-7211	107	20
4730-12-356-6949	100	14	4720-12-356-7212	107	21
4730-12-356-6950	100	15	4720-12-356-7213	107	22
4730-12-356-6951	96	35	4720-12-356-7214	107	23
5305-12-356-6952	116	3	4720-12-356-7215	100	36
5360-12-356-6953	116	8	4720-12-356-7216	100	37
5305-12-356-6954	114	23	4720-12-356-7217	100	38
4710-12-356-6991	117	13	4720-12-356-7218	97	9
3040-12-356-6992	105	27	4720-12-356-7219	97	10
3810-12-356-6993	105	31	4720-12-356-7221	97	8
3040-12-356-6994	115	19	4720-12-356-7222	97	7
4810-12-356-6995	111	31	4720-12-356-7223	112	4
	112	1	4720-12-356-7224	112	5
3810-12-356-6997	93	2	5340-12-356-7225	104	25
3810-12-356-6998	105	28	5340-12-356-7226	104	26
3810-12-356-6999	106	5	5340-12-356-7227	122	17
3040-12-356-7000	122	1	5340-12-356-7228	126	22
3040-12-356-7001	122	2	5340-12-356-7229	126	27
3040-12-356-7002	122	3	5340-12-356-7230	126	28
3040-12-356-7003	122	4	5340-12-356-7231	101	1
3040-12-356-7004	122	10	5340-12-356-7232	101	2
3040-12-356-7005	122	11	5340-12-356-7233	101	7
3040-12-356-7006	122	12	5340-12-356-7234	101	11
3040-12-356-7007	122	13	5340-12-356-7235	114	3
4820-12-356-7008	114	4	5340-12-356-7236	120	8
4710-12-356-7009	102	25		121	4
4810-12-356-7010	98	1	5340-12-356-7237	121	11
4810-12-356-7011	98	6	4730-12-356-7238	101	19
5315-12-356-7190	104	6	3010-12-356-7239	115	31
5315-12-356-7191	104	8	2540-12-356-7240	104	2
5355-12-356-7192	104	10	2540-12-356-7241	104	3
4710-12-356-7193	111	18	2540-12-356-7242	104	29
4710-12-356-7194	111	19	5365-12-356-7354	111	2
4710-12-356-7195	111	20	5365-12-356-7355	111	10
4710-12-356-7196	111	21	5365-12-356-7356	126	12
4710-12-356-7197	111	22	4720-12-356-7357	107	24

CROSS-REFERENCE INDEXES

NATIONAL STOCK NUMBER INDEX					
STOCK NUMBER	FIG.	ITEM	STOCK NUMBER	FIG.	ITEM
3815-12-356-7359	106	1	4730-12-356-7964	96	27
3010-12-356-7360	109	4		100	27
3020-12-356-7361	109	9	5310-12-356-7966	117	14
3815-12-356-7362	93	6	5310-12-356-7967	113	15
3815-12-356-7363	120	1	4730-12-356-8148	96	28
3815-12-356-7364	120	2	4730-12-356-8149	96	30
3815-12-356-7365	121	1	4730-12-356-8150	96	31
3815-12-356-7366	121	8	4730-12-356-8151	96	32
3815-12-356-7367	121	14	5360-12-356-8377	104	7
5310-12-356-7447	105	8	4730-12-356-8378	96	33
5310-12-356-7508	105	6		100	29
5310-12-356-7509	108	25	4730-12-356-8379	96	34
4730-12-356-7510	96	18	4730-12-356-8380	96	36
	111	29		100	34
	112	2	4730-12-356-8381	96	37
	114	7	4730-12-356-8382	96	38
	114	18	4730-12-356-8383	96	39
5310-12-356-7511	114	10	9905-12-356-8551	94	1
4730-12-356-7512	107	6	9905-12-356-8552	94	6
5365-12-356-7513	120	4		95	13
5340-12-356-7514	121	3	9905-12-356-8553	94	7
5340-12-356-7515	105	32	9905-12-356-8554	94	9
4730-12-356-7700	111	30	9905-12-356-8555	94	11
4730-12-356-7701	99	4	9905-12-356-8556	95	1
	111	32	9905-12-356-8557	95	6
	114	17	9905-12-356-8558	95	11
4730-12-356-7702	96	24	4730-12-356-8559	107	10
	97	3	4730-12-356-8560	107	11
	100	33	4730-12-356-8561	107	12
	111	33	4730-12-356-8562	107	15
4730-12-356-7703	102	24	4730-12-356-8563	97	13
5310-12-356-7704	113	9		100	32
3810-12-356-7705	108	1		107	16
5340-12-356-7851	104	37	4730-12-356-8564	97	4
5340-12-356-7852	111	13	4730-12-356-8565	97	14
5340-12-356-7853	101	9	4730-12-356-8716	114	8
	111	14	4730-12-356-8717	102	19
5340-12-356-7854	119	5	9905-12-356-8718	94	2
5340-12-356-7855	114	19	9905-12-356-8719	94	3
4730-12-356-7953	96	14		95	3
4730-12-356-7954	96	15	9905-12-356-8720	94	4
4730-12-356-7956	96	16		95	12
4730-12-356-7957	96	17	9905-12-356-8721	94	5
4730-12-356-7958	96	19	9905-12-356-8722	94	12
4730-12-356-7959	96	20	9905-12-356-8723	94	13
4730-12-356-7960	96	22	9905-12-356-8724	95	2
4730-12-356-7961	96	23	9905-12-356-8725	95	8
4730-12-356-7962	96	25	9905-12-356-8726	95	9
4730-12-356-7963	96	26	9905-12-356-8727	95	10
	100	28	5315-12-356-8854	108	30

CROSS-REFERENCE INDEXES

NATIONAL STOCK NUMBER INDEX					
STOCK NUMBER	FIG.	ITEM	STOCK NUMBER	FIG.	ITEM
5306-12-356-8855	104	35	4730-12-357-3323	102	7
5306-12-356-8856	104	36	4730-12-357-3324	102	11
5340-12-356-8857	122	6	4730-12-357-3325	102	1
5340-12-356-8858	111	4	4730-12-357-3326	102	4
5340-12-356-8859	111	7	4730-12-357-3327	102	5
5340-12-356-8860	111	8	4730-12-357-3328	102	9
5305-12-356-8861	122	18	4730-12-357-3329	102	10
5340-12-356-8862	122	19	4730-12-357-3436	102	2
4730-12-356-8863	102	12	4730-12-357-3702	100	31
4730-12-356-8864	102	13	4730-12-357-3818	98	5
4730-12-356-8865	102	18	4820-12-357-3925	116	1
4730-12-356-8866	102	21	4730-12-357-4714	102	6
4730-12-356-8867	102	23	4730-12-357-4715	102	3
5340-12-356-8868	126	14	4730-12-357-4716	102	8
5340-12-356-8869	126	1	2590-12-357-5239	109	5
4730-12-356-8870	100	9	5340-12-357-5373	96	5
4730-12-356-8871	100	10	4820-12-366-4416	99	1
4730-12-356-8872	100	11	5315-12-366-5652	104	33
4730-12-356-8873	100	12	2540-12-366-5825	104	1
5340-12-356-9054	115	3	2540-12-366-5826	104	4
5305-12-356-9055	106	2	2540-12-366-5827	104	5
5305-12-356-9056	106	4	2540-12-366-6489	104	11
5305-12-356-9057	108	31	4730-12-366-8145	11	8
5305-12-356-9264	104	15	4820-14-412-9911	76	17
3040-12-356-9265	126	15	4820-14-524-9166	75	19
3040-12-356-9266	126	16	5999-15-155-0588	21	3
3040-12-356-9267	100	3		37	3
	125	2	5930-15-178-0240	37	2
3040-12-356-9268	126	4	5330-15-178-0241	37	10
3040-12-356-9269	126	8		47	9
3040-12-356-9270	109	3	5330-99-000-3491	29	22
5340-12-356-9382	105	25	5420-99-000-3695	10	42
5340-12-356-9383	115	20	4720-99-000-4106	86	112
5340-12-356-9384	101	21	5310-99-122-6475	47	6
5340-12-356-9385	101	20		64	5
5340-12-356-9386	109	10		89	8
5340-12-356-9387	108	23		90	28
5340-12-356-9388	108	17		90	33
5340-12-356-9389	108	18	5340-99-127-3688	47	20
5340-12-356-9390	108	16		90	15
5340-12-356-9391	108	13	5420-99-127-3844	2	4
5340-12-356-9392	108	10	5310-99-131-2217	8	64
5340-12-356-9393	108	4		9	65
	111	23		10	127
5340-12-356-9394	108	21		10	141
4730-12-356-9395	100	19		15	10
5340-12-356-9621	126	5		16	4
5340-12-356-9622	122	15		58	34
5315-12-357-0541	117	8		65	53
5360-12-357-1441	113	4		71	34

CROSS-REFERENCE INDEXES

NATIONAL STOCK NUMBER INDEX						
STOCK NUMBER	FIG.	ITEM	STOCK NUMBER	FIG.	ITEM	
5310-99-131-2217	73	21	4730-99-131-4630	86	219	
	82	30	9905-99-131-4631	75	28	
	84	31	4320-99-131-4634	75	1	
	129	35	5340-99-131-4639	75	9	
5420-99-131-2224	9	83	4720-99-131-4653	83	44	
3040-99-131-3038	10	95	4720-99-131-4654	83	45	
5315-99-131-3086	38	2	4720-99-131-4655	83	58	
5310-99-131-3154	26	77	4710-99-131-4657	83	25	
	31	12	5315-99-131-4661	75	50	
	49	15	5340-99-131-4678	40	4	
	53	24		132	9	
	54	53	5340-99-131-4679	71	45	
	55	109	5365-99-131-4681	75	49	
	60	43	5340-99-131-4687	72	19	
	65	26	4720-99-131-4689	130	22	
	71	7	4730-99-131-4697	86	141	
	71	10	4940-99-131-4699	130	5	
	5420-99-131-3332	54	71	5340-99-131-4717	130	40
	5420-99-131-3335	39	11	4730-99-131-4721	86	190
	5420-99-131-3385	58	41	7690-99-131-4736	59	2
5670-99-131-3929	60	97	5420-99-131-4778	28	13	
5340-99-131-4081	55	10	4730-99-131-4779	10	133	
	55	26		20	1	
5315-99-131-4119	54	58	5340-99-131-4937	71	64	
5315-99-131-4143	51	10	6150-99-131-4966	118	17	
5310-99-131-4282	52	13	5305-99-131-4969	124	3	
5305-99-131-4283	117	6	6150-99-131-4979	91	11	
5310-99-131-4284	4	4	5340-99-131-5039	90	20	
	61	3	5340-99-131-5625	51	12	
	66	27		53	47	
	67	3	3040-99-131-9344	51	32	
	71	24	5420-99-131-9350	29	16	
	71	29	9905-99-131-9353	45	21	
	5310-99-131-4285	88	20	3040-99-131-9357	36	11
	5310-99-131-4299	51	73	5340-99-131-9385	10	33
		53	58	5340-99-131-9390	46	15
	3040-99-131-4300	51	78	3040-99-131-9409	18	55
53		97		19	54	
5320-99-131-4320	49	3	4010-99-131-9416	66	9	
	50	5		67	20	
5325-99-131-4322	9	81	4010-99-131-9426	73	12	
	49	17		86	210	
4820-99-131-4552	22	12	4010-99-131-9427	86	215	
	44	12	4010-99-131-9430	69	1	
3990-99-131-4555	135	72	4720-99-131-9439	83	126	
5331-99-131-4564	20	9	5305-99-131-9463	41	36	
5340-99-131-4596	82	92		86	225	
5305-99-131-4608	82	31	4820-99-131-9464	43	10	
5340-99-131-4621	75	59	4010-99-131-9480	75	29	
4730-99-131-4627	63	24	5340-99-132-2128	8	40	

CROSS-REFERENCE INDEXES

STOCK NUMBER	NATIONAL STOCK NUMBER INDEX		STOCK NUMBER	FIG.	ITEM
	FIG.	ITEM			
5340-99-132-2128	9	27	5325-99-147-5826	55	82
5306-99-132-2386	55	79	5330-99-147-5916	22	8
3810-99-133-3588	54	46		41	30
6150-99-133-3611	131	5		44	18
3110-99-133-5081	28	9		63	9
6150-99-133-5232	91	40	4710-99-147-5929	82	20
5340-99-133-5239	10	2	4720-99-147-5930	82	22
	10	9	5310-99-147-5936	73	17
5306-99-133-5319	18	22		86	4
	19	22	2540-99-147-5949	72	23
	39	45	4710-99-147-5952	20	12
4710-99-134-7724	86	56	4710-99-147-6010	86	41
5930-99-135-1142	92	16	4710-99-147-6013	86	47
	124	9	5940-99-147-6076	80	5
5315-99-138-3006	8	1	5340-99-147-7599	32	5
	8	10	5365-99-147-7611	18	43
	9	1		19	42
	49	11	4010-99-147-7616	68	33
	50	6	5305-99-147-7650	33	6
	51	65		74	4
5365-99-147-5175	8	3	5975-99-147-8699	123	7
	9	3	5340-99-147-8705	66	15
5420-99-147-5224	8	77		67	10
5210-99-147-5497	10	137	3020-99-147-9681	39	6
5340-99-147-5498	18	19	4720-99-147-9683	83	57
	19	19	5340-99-148-4256	51	11
3040-99-147-5500	28	3		53	53
5420-99-147-5574	51	1	4710-99-148-5672	86	8
5420-99-147-5595	52	1	5420-99-149-4923	8	33
5340-99-147-5600	54	29		9	22
2510-99-147-5685	70	2	5315-99-149-8594	58	43
5315-99-147-5765	54	61	5420-99-149-8602	19	21
5325-99-147-5808	15	7	4730-99-149-8673	82	9
5310-99-147-5823	8	26	4730-99-149-8879	11	3
	9	112		12	3
	9	117	5365-99-151-2595	62	11
	10	165	4730-99-151-2666	82	124
	46	6	5306-99-151-3242	76	13
	60	14	4710-99-151-5348	83	10
	60	101	5315-99-152-4193	51	8
	61	9	5306-99-154-2763	53	69
	66	26	5340-99-154-2770	76	4
	67	2	4720-99-154-2774	86	126
	70	12	6150-99-154-2785	131	1
	71	26	8105-99-154-2871	135	81
	71	31	4730-99-154-5613	82	98
	71	48		83	90
	72	5		85	53
	129	7		86	147
	129	30	5315-99-154-6533	53	99

CROSS-REFERENCE INDEXES

NATIONAL STOCK NUMBER INDEX					
STOCK NUMBER	FIG.	ITEM	STOCK NUMBER	FIG.	ITEM
5305-99-154-9846	130	50	5340-99-171-8851	27	5
4730-99-155-5592	82	40	5420-99-172-1372	8	17
5310-99-155-5645	8	8	5420-99-172-8504	9	92
	8	35	5340-99-172-8559	67	6
	9	119	4010-99-172-8707	9	99
9905-99-155-5649	25	10	4730-99-172-8718	83	101
3120-99-155-8767	58	36		86	193
4710-99-156-2429	83	35	5340-99-173-8060	130	46
5365-99-157-9034	65	36	5315-99-175-1384	62	13
4820-99-157-9165	11	4	5305-99-175-1473	91	77
5365-99-159-1635	10	20	4710-99-176-0555	83	24
4730-99-159-1655	82	95	5340-99-176-7735	58	32
5310-99-159-9214	8	87	5310-99-176-7738	17	6
	8	103	5365-99-176-7740	65	62
	9	17	3120-99-177-3307	10	80
	9	125		10	114
5305-99-159-9220	10	140	5365-99-177-7348	7	4
4720-99-160-4474	66	6	5340-99-178-0949	38	11
	67	17	5420-99-178-0956	51	28
4710-99-160-4496	82	82		53	35
5420-99-161-4143	26	3	4720-99-178-0961	83	42
4730-99-162-2577	82	85	4730-99-178-0962	76	16
	83	108	5420-99-178-5000	51	7
	85	75	5315-99-179-5014	26	1
	86	164	7690-99-179-5041	136	11
4710-99-162-2580	86	83	6220-99-179-5044	91	79
3040-99-162-2642	31	10	5305-99-179-9380	26	51
5340-99-162-2644	31	21		38	15
5315-99-163-5747	10	46		84	26
5420-99-164-4008	135	40	5420-99-180-3499	55	5
5340-99-164-4009	71	55	5340-99-180-5823	130	47
9905-99-165-3967	136	4	5420-99-181-0513	9	100
5340-99-165-3984	67	36	5420-99-181-0529	26	34
5325-99-165-6176	38	18	4710-99-182-2751	85	10
	49	23	5315-99-184-5606	18	25
	50	3		19	29
9905-99-166-5563	136	16	5420-99-184-5620	55	110
5340-99-168-0529	91	36	4940-99-184-5651	130	26
5340-99-168-6085	18	18	9905-99-184-5796	50	16
5306-99-168-7186	55	100	4820-99-184-5798	36	3
	66	29	5935-99-185-5237	64	9
	68	17	5340-99-185-5285	64	27
	73	29	4710-99-186-9072	83	23
5315-99-168-8118	52	6	5340-99-186-9076	71	47
	65	47	5120-99-186-9110	73	42
3040-99-168-9155	26	68		135	1
	35	1	4820-99-186-9207	43	7
	86	231	5310-99-187-1843	33	56
4710-99-169-4660	85	11		74	60
5330-99-171-8843	28	8	5340-99-189-2060	27	28

CROSS-REFERENCE INDEXES

NATIONAL STOCK NUMBER INDEX					
STOCK NUMBER	FIG.	ITEM	STOCK NUMBER	FIG.	ITEM
5305-99-189-2061	10	6	4710-99-212-4707	86	42
	10	13	6150-99-212-4819	90	16
	10	57	5305-99-212-6982	32	10
	30	7	4010-99-212-6988	66	10
	30	16		67	21
4710-99-189-2117	83	30	5365-99-212-6997	15	29
4710-99-189-2119	86	66		16	20
5315-99-189-2120	130	39	5310-99-212-7001	10	142
4730-99-190-7157	132	12	4010-99-212-7010	68	31
4720-99-190-8903	82	77	4820-99-212-7069	43	13
4720-99-190-8904	83	41	9905-99-212-7084	43	21
5306-99-192-1613	60	56	4730-99-212-7092	41	39
	60	118	5420-99-212-8077	10	1
9905-99-192-5268	41	46	4820-99-212-8080	34	4
5365-99-198-6454	26	29	3040-99-212-8089	54	9
5340-99-198-6482	10	108	4820-99-212-8132	35	3
2590-99-198-6521	18	30	5310-99-212-8135	33	36
	19	35		59	18
5340-99-198-8904	78	1		74	63
5305-99-199-7528	26	10		79	11
3990-99-199-9323	60	12	5340-99-212-8137	54	14
5315-99-204-6754	51	55	3040-99-213-1055	32	2
	53	73	5420-99-213-2066	68	9
5325-99-212-3944	29	17	2510-99-213-2072	71	13
5340-99-212-3973	27	33	5315-99-213-6032	130	15
5310-99-212-3975	10	85	4730-99-215-1271	27	23
	16	9		29	25
	16	15		30	5
	16	22		30	13
	16	33		30	28
	27	35	5340-99-215-1469	7	10
	28	5	5420-99-215-1760	73	32
	55	95	5330-99-215-3345	27	22
	82	64	5340-99-215-3406	60	54
	60	20		60	113
5440-99-212-4160	60	20		60	113
5365-99-212-4401	55	84	9905-99-215-5216	9	5
4010-99-212-4404	42	1	5315-99-215-5218	26	18
5342-99-212-4542	135	6	5340-99-216-0041	29	3
3010-99-212-4587	75	91	5310-99-216-9292	8	27
9905-99-212-4595	76	38		9	47
4820-99-212-4596	76	48	4730-99-216-9342	86	178
4710-99-212-4602	83	8	3940-99-219-4107	9	107
4730-99-212-4612	56	4	5365-99-219-4752	39	10
	57	4	5315-99-219-5190	51	80
5310-99-212-4634	130	41	5306-99-219-5216	10	109
5331-99-212-4644	11	10		17	10
	12	10		55	119
	36	12		70	8
	56	10		77	15
	57	11		83	132



CROSS-REFERENCE INDEXES

NATIONAL STOCK NUMBER INDEX					
STOCK NUMBER	FIG.	ITEM	STOCK NUMBER	FIG.	ITEM
3040-99-219-5217	65	48	5307-99-232-8719	75	57
4820-99-219-5445	87	1	5330-99-233-1230	91	29
4710-99-219-5468	75	21		91	35
4710-99-219-5517	86	86		118	22
9905-99-219-6528	33	48		123	9
5420-99-219-6758	58	58	5340-99-233-1259	19	45
5306-99-225-7709	18	40	5310-99-234-4465	33	37
	19	40		74	64
5340-99-225-7868	135	16		79	12
5306-99-225-7884	54	52	4710-99-234-5124	85	13
5340-99-225-7892	49	6	5420-99-235-4658	18	2
	50	9		19	2
5315-99-225-7894	65	40	4710-99-235-4692	86	87
4720-99-225-8024	71	4	4730-99-235-4693	86	176
	73	39	4710-99-235-4696	86	12
4720-99-225-8029	86	121	5340-99-235-6518	66	7
7690-99-225-8037	59	3		67	18
5420-99-225-8048	62	1	5315-99-236-1606	65	44
	135	44	4710-99-236-1611	86	57
6150-99-225-8090	131	2	5340-99-236-5781	74	20
4820-99-225-8756	43	11	5315-99-238-1489	10	146
5305-99-226-6347	9	63		10	150
5325-99-226-6367	38	8	3120-99-238-1495	39	36
5306-99-226-6390	15	25	9905-99-238-9063	24	22
3120-99-226-6391	51	23	5670-99-239-2273	60	93
	53	41	6150-99-239-2370	91	48
2540-99-226-6404	71	14	3110-99-239-4838	30	21
5420-99-227-2355	60	107	4730-99-239-4841	86	218
2510-99-227-2365	71	60	5365-99-241-6038	39	14
4730-99-228-3763	82	93	5306-99-241-6094	49	31
	83	102		51	26
	85	70		52	19
	86	158		53	39
6150-99-228-3850	91	66		53	91
4810-99-229-4530	71	38		55	47
	73	7		55	61
5935-99-229-4534	64	10		55	67
4730-99-229-7709	88	9		55	72
5930-99-229-7718	80	13	5340-99-241-6151	71	51
4730-99-230-0167	82	35	4710-99-241-6152	86	74
	83	100	5930-99-241-6168	134	4
	85	56	5970-99-241-6432	89	6
5340-99-230-7877	7	6	5340-99-241-6571	47	11
	9	55	3040-99-242-8886	39	57
5365-99-231-3875	10	72	4710-99-242-8937	86	30
	10	96	5120-99-243-2280	135	24
9905-99-231-3945	25	9	5420-99-244-0454	55	8
5315-99-232-3019	8	75		55	24
	9	2		55	40
5306-99-232-3053	65	28		55	54

CROSS-REFERENCE INDEXES

NATIONAL STOCK NUMBER INDEX					
STOCK NUMBER	FIG.	ITEM	STOCK NUMBER	FIG.	ITEM
9905-99-244-0553	35	19	3040-99-253-6573	18	9
5340-99-244-2245	64	21		19	9
5340-99-245-3606	2	2	5310-99-254-0167	10	166
3040-99-245-8316	30	18		15	3
4720-99-246-6305	86	116		16	8
3040-99-248-4125	30	9		26	11
	30	15		29	10
5420-99-248-4145	65	30		32	9
5310-99-248-4170	15	26		48	6
5340-99-248-4173	54	5		49	20
5305-99-248-4204	80	12		49	32
5325-99-250-1273	17	9		51	20
	66	4		51	27
	66	21		52	18
	67	16		53	40
	67	25		53	90
4710-99-250-1296	83	12		55	14
5340-99-250-1301	71	46		55	30
5330-99-250-1324	118	24		55	48
4320-99-250-1531	15	27		55	62
	16	23		55	80
4820-99-250-1536	41	5		55	88
5340-99-250-2594	54	55		73	11
4730-99-250-2597	82	112		82	29
	83	91	4710-99-254-0220	86	45
	85	55	9905-99-254-3106	8	2
	86	148	5310-99-254-4489	26	76
4010-99-250-5755	8	88		31	11
	9	103		55	115
4730-99-250-6544	132	2	3120-99-254-5064	49	10
5340-99-250-8642	89	44		50	11
5420-99-251-2799	65	57	9905-99-254-9137	36	13
3040-99-251-3341	10	55	5420-99-255-7327	68	19
4730-99-251-3542	82	76	5315-99-256-2145	8	21
4710-99-251-3630	86	77		9	48
3040-99-252-0152	18	10	4720-99-256-4408	82	75
	19	10	5340-99-256-4409	89	13
3020-99-252-0541	49	30	4730-99-256-5103	83	124
	51	24		85	76
	53	36	5420-99-256-6603	38	10
	53	88	5420-99-257-7028	2	6
4730-99-252-1942	45	1	5315-99-257-7066	54	27
	86	228	5305-99-257-7122	127	2
5310-99-252-5645	60	79	5420-99-257-8227	10	38
	60	104	5975-99-258-8976	133	4
4820-99-252-6036	22	9	3940-99-259-6195	9	43
5315-99-252-9703	58	35	5305-99-259-6215	54	40
9905-99-253-0699	43	22		54	65
5315-99-253-4048	26	35		66	42
9905-99-253-4049	22	21	4720-99-259-6233	82	12

CROSS-REFERENCE INDEXES

NATIONAL STOCK NUMBER INDEX					
STOCK NUMBER	FIG.	ITEM	STOCK NUMBER	FIG.	ITEM
3810-99-260-8441	54	44	5305-99-277-5651	129	44
5420-99-260-8458	65	21	5325-99-279-8407	26	23
5310-99-260-8462	53	29		28	10
5940-99-260-8484	80	2	6150-99-279-8481	80	24
5420-99-261-5311	65	45	5340-99-280-2365	60	6
4010-99-262-0306	86	211	5331-99-280-2376	86	181
4710-99-262-0311	83	11	5935-99-280-2378	118	6
5365-99-264-5451	10	73	5365-99-281-4033	51	74
	10	97	3950-99-281-4076	31	2
5420-99-265-1220	55	70	5315-99-282-1657	51	14
5420-99-269-1409	8	95		53	77
3040-99-269-1505	10	171	5310-99-282-1733	78	4
	12	1	4720-99-282-1740	86	120
3810-99-269-1536	54	28	5310-99-282-4206	58	17
5306-99-269-1547	55	86		84	2
	60	4	5420-99-284-2993	27	2
5420-99-269-1579	51	49	5420-99-285-4046	55	90
	53	2	5315-99-285-9990	10	118
5315-99-269-1581	58	39	5310-99-287-2002	32	13
5305-99-269-1643	71	43		33	9
4720-99-269-1645	86	111		39	48
5930-99-269-1671	134	5		60	47
5305-99-269-2037	11	5		65	33
	12	5		71	67
4010-99-269-2039	69	5		72	8
5330-99-269-2209	92	21		74	8
	123	11	5420-99-287-2026	65	55
5420-99-270-7694	8	76	4730-99-287-2042	75	71
5420-99-270-7740	53	93	5306-99-288-6929	55	107
5306-99-270-7769	61	5	5420-99-288-6943	130	3
5310-99-270-7783	135	8	4730-99-288-6944	86	197
5305-99-270-7946	31	4	5440-99-288-9384	71	12
	31	25	3120-99-290-6004	17	4
4820-99-271-0461	20	6		18	7
5420-99-273-0042	9	87		19	7
9905-99-273-0156	41	42	5315-99-290-6008	10	77
4030-99-273-7847	5	3	4730-99-290-6071	85	93
5340-99-273-7865	118	11	5340-99-290-6239	46	18
	123	15	5315-99-291-1298	51	63
5315-99-274-4253	62	3	5340-99-292-4644	60	11
5305-99-274-4256	75	89	5340-99-292-4659	72	14
	88	21	5305-99-292-4661	130	43
5365-99-274-4257	75	3	4710-99-292-4668	86	17
5940-99-274-4326	74	37	4730-99-292-8436	40	2
5306-99-275-5016	10	88	5325-99-297-6684	15	17
	55	108		16	5
5420-99-275-5026	60	107		62	7
5340-99-275-5036	49	21	2540-99-297-6711	135	4
5305-99-277-5651	82	24	4710-99-297-6741	85	19
	129	40	4710-99-297-6742	85	27

CROSS-REFERENCE INDEXES

NATIONAL STOCK NUMBER INDEX					
STOCK NUMBER	FIG.	ITEM	STOCK NUMBER	FIG.	ITEM
4710-99-297-6763	86	15	5340-99-317-5216	26	48
4710-99-297-6764	86	21	4010-99-317-5231	2	11
9905-99-297-7144	12	13	5420-99-318-1085	8	84
4820-99-297-7154	43	12	5365-99-318-2011	51	13
6110-99-297-7344	21	1		53	78
5420-99-300-3074	55	11	4710-99-318-3794	85	9
	55	27	5340-99-318-7152	82	87
	55	42		83	38
	55	56		85	49
5365-99-300-5119	39	52		86	100
5340-99-301-9724	10	159	5305-99-318-7180	32	11
5340-99-302-8082	46	2	4710-99-319-0600	75	8
5310-99-303-7072	75	55	4710-99-320-2595	83	9
5310-99-304-3081	29	24	7690-99-320-4599	79	4
4730-99-305-0092	75	65	5420-99-321-1156	58	41
5420-99-305-7120	31	30	9905-99-321-1213	45	23
9905-99-305-7122	25	4		132	15
5310-99-306-4049	88	16	5342-99-321-4541	72	20
5340-99-306-7031	29	27	4730-99-322-3523	86	195
4030-99-307-1076	3	4	5305-99-323-6739	10	161
4820-99-308-1251	34	3	5975-99-324-0051	71	3
5925-99-308-6084	74	35		73	40
4720-99-308-7017	66	13	5420-99-324-3129	30	31
	67	8	2540-99-325-0447	71	14
5310-99-309-1110	25	14	5670-99-325-6300	60	95
5310-99-310-0090	8	66	5305-99-326-2749	15	30
	8	101		16	21
	9	67		27	34
5306-99-310-0098	129	2		58	28
5365-99-310-0102	55	78	9905-99-326-2767	134	2
4730-99-310-0105	82	94	4710-99-327-4283	82	90
5306-99-310-3084	54	73	5420-99-327-4372	26	57
	65	51		36	1
4710-99-311-3186	83	29	7690-99-327-6536	79	2
4730-99-311-5068	82	53	5306-99-328-4363	10	59
	83	99	5340-99-328-4380	56	3
	85	59		57	3
	86	150	9905-99-328-8464	41	50
7690-99-312-4180	59	6	4720-99-330-2239	82	43
5945-99-312-4186	74	71	4730-99-330-2241	87	2
5365-99-313-4376	10	47	5340-99-330-2315	18	46
6220-99-313-7130	129	10	4710-99-331-1691	85	8
5365-99-314-3106	28	16	5365-99-332-1137	57	13
4030-99-314-3108	3	2		63	3
5331-99-314-3116	82	21		76	29
4730-99-314-3117	86	142	5310-99-332-1208	118	20
4730-99-314-3156	44	2		123	4
5315-99-314-7030	26	28		123	19
5306-99-316-3359	15	12	4710-99-332-9734	86	80
5340-99-316-3361	77	11	5340-99-333-0042	71	58

CROSS-REFERENCE INDEXES

NATIONAL STOCK NUMBER INDEX					
STOCK NUMBER	FIG.	ITEM	STOCK NUMBER	FIG.	ITEM
6150-99-333-0073	129	14	5305-99-348-4064	80	14
5340-99-334-0107	32	14	4720-99-349-5661	82	97
4730-99-334-5309	20	2	4720-99-349-5721	83	130
2540-99-334-5310	72	1	5305-99-350-4120	10	69
5420-99-334-5333	135	50	5420-99-350-5309	53	42
	135	78		53	87
5315-99-335-1659	60	33	6150-99-350-6306	91	22
5310-99-335-1710	8	62	5340-99-351-4015	18	35
	9	60		19	31
3950-99-335-5079	10	4	9905-99-351-4048	124	2
	10	11	5365-99-352-4317	51	46
5420-99-335-7331	77	1		53	12
5315-99-336-1547	68	12	4720-99-352-4324	86	199
4710-99-336-3251	86	16	4720-99-352-4325	86	137
5315-99-337-1333	55	102	4820-99-352-4450	41	3
	73	24	5420-99-352-8088	9	106
9905-99-338-4876	54	43	4710-99-354-0478	34	5
5340-99-338-6060	32	4	5340-99-355-4348	46	4
5315-99-339-4755	65	46	5340-99-355-7387	68	15
4720-99-340-2652	83	40	5340-99-356-0124	46	1
4710-99-340-2655	86	19	5340-99-356-4313	19	46
5310-99-340-8723	128	2	5315-99-357-7877	55	98
5325-99-341-1159	54	47		73	18
	58	3	5330-99-357-7964	59	24
	62	5	6150-99-358-0104	80	1
	66	37	5360-99-358-5687	18	26
	66	40		19	30
	67	30	3040-99-359-4335	29	2
	67	37	5306-99-359-4364	65	29
	77	3	2540-99-359-4375	135	62
	129	36	5340-99-359-4380	71	40
4820-99-341-7008	12	4	5365-99-359-4478	18	44
3040-99-342-4108	53	26		19	43
5340-99-342-4143	54	13	5340-99-359-8937	71	35
5340-99-343-1388	18	8		73	8
	19	8	5420-99-360-1602	71	19
5420-99-343-2953	39	24	5365-99-360-4754	55	83
5305-99-344-3523	39	47	4710-99-361-2778	34	6
	72	13	4710-99-362-6535	86	14
5365-99-344-8351	51	47	5305-99-362-6558	41	32
	53	8		86	227
5330-99-344-8361	133	2	5935-99-362-8108	89	18
4710-99-345-7031	85	14	5945-99-363-0893	127	4
3990-99-347-0193	71	11	5340-99-364-0481	60	120
5420-99-347-5172	52	9	5305-99-364-0610	9	64
4730-99-347-5195	86	160		9	82
5975-99-347-5276	33	27	5975-99-364-2501	83	131
5310-99-347-9102	39	56		88	1
	54	75	5306-99-365-4357	8	63
	68	18		9	61

CROSS-REFERENCE INDEXES

NATIONAL STOCK NUMBER INDEX					
STOCK NUMBER	FIG.	ITEM	STOCK NUMBER	FIG.	ITEM
5306-99-365-4357	9	126	3810-99-376-9126	54	45
5340-99-365-4430	130	2	5340-99-376-9131	52	5
5340-99-365-4431	86	92	5305-99-376-9195	33	8
5930-99-365-4441	134	9		74	7
3040-99-365-4635	54	12	4710-99-377-5348	56	9
5420-99-366-5466	8	5		57	10
	8	30	4710-99-377-5349	86	55
	9	37	7690-99-377-5350	136	14
4730-99-366-5638	132	11	5315-99-378-4332	10	41
5930-99-366-5640	73	4	5340-99-378-4338	88	15
	90	36	4730-99-378-4371	86	170
5670-99-368-0690	60	96	5340-99-378-4543	129	43
4730-99-368-0707	22	15	5340-99-378-7095	90	21
9905-99-369-1433	74	28	5340-99-378-9039	70	4
5305-99-369-1434	78	3	5330-99-379-1132	30	22
5310-99-371-0973	10	90	7690-99-379-2033	79	6
	39	13	5340-99-380-6743	130	24
	39	23	4730-99-380-6744	86	188
	58	18	9905-99-380-6899	45	24
	58	29	5325-99-382-4118	28	11
	84	3	5420-99-382-4130	38	1
5305-99-371-1061	49	19	4720-99-382-4165	86	133
4720-99-371-1094	83	78	5340-99-382-4234	129	31
4730-99-371-1102	86	157	5310-99-382-4325	26	72
4730-99-371-1131	75	37		48	3
5310-99-371-1328	9	116		73	14
	46	5	9905-99-382-4326	74	51
5420-99-372-2924	10	143	5970-99-382-4327	64	3
3010-99-372-2930	88	2		64	17
5315-99-372-3895	51	61		89	15
	53	82	4720-99-382-5288	54	17
2540-99-372-5040	135	79	4720-99-383-2169	83	80
5310-99-372-9124	127	5	5365-99-384-0615	55	9
5340-99-373-0394	68	16		55	25
5325-99-373-6173	9	85		55	41
5365-99-373-6183	26	26		55	55
4820-99-373-6251	44	3	5940-99-384-4092	118	10
4710-99-374-3178	86	49		123	14
5340-99-374-3221	46	10	5340-99-385-4167	9	51
5305-99-374-3245	123	20	5365-99-385-4188	29	20
4710-99-374-5781	86	88	5315-99-385-4203	15	15
6150-99-374-5802	91	52		16	12
4730-99-374-6928	11	12		16	35
	12	12	4730-99-385-4214	20	13
5420-99-374-7249	53	89	9905-99-386-7444	136	3
4720-99-374-7279	82	38	4710-99-386-7939	86	71
5305-99-375-3690	8	18	4730-99-386-7944	44	1
	9	45		86	229
3990-99-376-1754	60	88	6150-99-386-9070	91	45
4710-99-376-2397	83	31	5340-99-387-2233	10	27

CROSS-REFERENCE INDEXES

NATIONAL STOCK NUMBER INDEX					
STOCK NUMBER	FIG.	ITEM	STOCK NUMBER	FIG.	ITEM
4720-99-388-5997	85	40	5420-99-401-1118	54	49
6150-99-388-6004	91	9	4710-99-401-2509	86	43
5315-99-391-1484	10	116	5315-99-401-8247	53	25
5340-99-391-1493	66	33	5306-99-401-8412	49	37
	67	7		65	15
3120-99-391-1499	26	31		65	27
5340-99-391-1518	60	30		71	8
5310-99-391-1542	51	60	5340-99-402-7133	69	2
	53	59	5310-99-404-2518	33	54
3120-99-391-1543	51	85	3120-99-404-3037	27	26
	53	84	5305-99-405-2161	43	17
4820-99-391-1560	20	7	5420-99-405-5071	58	45
4710-99-391-1564	86	89	9905-99-405-5085	63	20
4730-99-392-1115	86	196	5305-99-405-5103	56	5
5340-99-392-5295	71	2		57	6
5340-99-392-6044	89	4		75	61
5420-99-393-4333	55	51	9905-99-405-8477	11	13
9905-99-393-4394	41	48		45	18
5420-99-395-8303	39	38	3120-99-406-3324	51	67
5420-99-395-8304	58	1	5440-99-407-0294	60	27
5305-99-395-8357	71	36	4730-99-407-7107	82	10
	73	5		86	169
6150-99-395-8374	90	22	5310-99-407-8425	49	38
4730-99-395-8570	41	38		65	24
5420-99-396-4509	58	2		71	9
5310-99-397-4415	9	69	5340-99-408-0140	8	43
4820-99-397-4445	132	3		9	30
5340-99-397-4516	129	5	5945-99-408-5060	128	1
9905-99-397-5732	23	21	5310-99-409-0128	51	62
7920-99-397-6870	135	13		62	17
4730-99-397-9099	54	22	9905-99-409-0162	41	49
3040-99-397-9101	31	20	4730-99-409-4370	82	125
5306-99-398-1189	10	164	5945-99-410-3959	74	75
	60	13	5305-99-410-4016	45	12
	60	110	4710-99-410-9966	13	5
	61	6		14	5
	71	27	5315-99-411-0684	26	14
	71	32	3120-99-411-1271	51	31
5340-99-398-2268	71	23		53	43
5342-99-398-7370	135	11		53	86
6150-99-398-8797	129	13	4720-99-412-9029	82	96
4730-99-399-0854	83	93	5315-99-412-9093	9	80
	85	61	5365-99-413-0588	8	91
	86	155	9390-99-414-0074	135	14
5340-99-399-8188	82	81	4820-99-414-4031	75	77
	83	37	5340-99-414-7080	55	103
	85	46		73	27
	86	109	5340-99-419-0639	17	7
5920-99-400-1815	118	15	4720-99-419-3107	82	66
	123	25	3040-99-419-6589	39	7

CROSS-REFERENCE INDEXES

NATIONAL STOCK NUMBER INDEX					
STOCK NUMBER	FIG.	ITEM	STOCK NUMBER	FIG.	ITEM
5315-99-421-4761	77	7	4710-99-444-1074	85	25
4710-99-421-5264	86	51	9905-99-444-2070	22	20
9905-99-421-9622	57	14	3040-99-444-4212	10	81
4820-99-421-9712	41	6		10	115
5305-99-422-8319	84	34	5420-99-445-3224	26	16
	129	49	4720-99-445-4453	86	136
5305-99-423-1494	82	37	5940-99-445-8353	91	32
4730-99-423-1495	86	139	3120-99-446-3875	15	19
5930-99-424-0617	92	10	4710-99-446-9141	86	26
4730-99-424-1076	83	112	5420-99-448-0450	130	4
	85	68	4710-99-448-4369	83	34
4720-99-424-9736	82	7	3120-99-448-5148	52	11
5306-99-425-1535	49	7	5930-99-449-9781	134	10
	50	12	3940-99-450-6562	5	1
5310-99-425-5633	47	5		135	48
	64	4	4730-99-452-6290	82	99
	89	7		83	111
	90	27		85	66
	90	32		86	173
5340-99-426-7351	51	54	4710-99-453-0795	86	58
	53	72	4730-99-453-0799	86	192
5340-99-426-8341	54	55	6210-99-453-0878	92	12
	58	19		124	10
5340-99-426-9079	90	18	4010-99-453-8936	68	27
5420-99-426-9124	28	6	5305-99-455-3106	73	10
5420-99-429-1825	65	18		82	32
5420-99-430-0505	28	1	3040-99-455-5402	11	1
4710-99-430-1570	85	18	5305-99-455-6098	18	32
4810-99-430-4322	22	10		19	37
4710-99-432-9903	85	26		27	6
4710-99-432-9908	86	59		27	10
6150-99-432-9984	91	8		38	13
9905-99-433-1588	36	13		72	15
5340-99-434-1854	46	3	4710-99-455-7201	85	15
5310-99-434-3177	64	30	5315-99-458-1168	58	21
5998-99-434-3682	47	34	5310-99-458-1176	26	73
5315-99-434-5136	58	23		27	32
4720-99-435-9033	130	16		46	7
6110-99-436-1417	21	1		48	4
4710-99-436-2174	82	110		51	19
5930-99-437-2072	10	102		53	48
	89	48		60	32
5340-99-437-9453	130	48		73	15
7690-99-437-9963	133	5		129	41
4730-99-438-0220	82	44		129	45
5670-99-439-5048	61	2		135	76
3040-99-440-0273	56	2	5305-99-458-1457	10	64
	57	2	2540-99-458-1532	135	3
6150-99-440-6143	90	10	4720-99-458-1580	82	114
4710-99-442-9113	85	17	4710-99-458-1597	86	84



CROSS-REFERENCE INDEXES

NATIONAL STOCK NUMBER INDEX					
STOCK NUMBER	FIG.	ITEM	STOCK NUMBER	FIG.	ITEM
3040-99-458-2182	29	12	5315-99-476-5523	60	16
5330-99-458-7810	16	16		60	26
	28	12	4710-99-476-5573	86	50
9905-99-458-7811	41	47	6150-99-476-5578	90	8
3110-99-458-8201	10	3	4010-99-476-5774	86	217
	10	10	5305-99-477-1526	26	71
5306-99-459-3190	55	87		27	30
3040-99-459-3321	54	11		29	9
5306-99-461-4363	60	83	5315-99-479-5654	18	33
	70	10		19	38
	71	15	5310-99-479-5656	29	23
4730-99-461-4373	82	91	5420-99-479-5696	65	58
	83	105	5315-99-479-5697	51	70
	85	73		53	30
	86	162	5340-99-479-5706	54	63
4710-99-461-4507	86	34	4720-99-479-5721	82	55
5420-99-462-6815	10	131	4720-99-479-5724	83	53
	15	1	5340-99-479-5747	90	11
4720-99-463-1949	130	18	5365-99-480-7725	29	14
5310-99-463-2374	51	81	4710-99-480-7770	85	6
9905-99-463-6906	13	12	5340-99-480-7775	64	14
5305-99-464-5078	22	23	4720-99-480-7777	86	198
	63	18	5420-99-480-7812	135	54
5325-99-464-9426	26	9	5330-99-480-7925	33	12
	49	24		74	11
	50	4	5340-99-481-9409	19	39
6150-99-464-9434	89	1	3120-99-481-9442	52	16
5340-99-471-2208	8	22	3710-99-481-9444	51	68
	9	36		53	31
4720-99-471-2621	82	18	5340-99-481-9459	83	39
4730-99-471-2624	82	104		85	45
	83	119	5420-99-483-2144	10	148
	85	62	5305-99-483-2148	10	53
	86	167		18	20
9905-99-471-2630	63	23		19	20
4710-99-471-2632	85	7		26	56
4320-99-471-2634	75	81		55	123
4730-99-471-2635	132	7	4710-99-483-2179	83	13
4730-99-471-2636	75	22	5420-99-483-2225	135	49
5420-99-471-2640	135	38	3040-99-483-7399	26	27
4710-99-471-2644	86	76	9905-99-484-3324	76	32
5998-99-471-3557	123	6	5340-99-484-3399	49	18
4730-99-471-4961	82	11	5340-99-485-3042	10	94
	83	113	5315-99-485-3076	49	13
	85	69	4710-99-485-3089	85	88
	86	175	4730-99-485-3091	75	96
5315-99-474-5447	38	9	5340-99-485-3093	86	94
5325-99-474-5513	15	14	4720-99-485-3206	83	129
5365-99-474-5515	49	34	5315-99-488-6805	4	3
5307-99-474-6074	54	25	5306-99-488-6808	68	8

CROSS-REFERENCE INDEXES

NATIONAL STOCK NUMBER INDEX					
STOCK NUMBER	FIG.	ITEM	STOCK NUMBER	FIG.	ITEM
5420-99-488-6832	58	15	5310-99-494-1733	53	96
4710-99-488-6890	83	26		54	41
5975-99-488-6929	118	18		55	101
	123	17		58	6
5331-99-488-7324	74	10		58	47
6150-99-488-7520	129	15		60	84
3040-99-490-3975	10	45		60	86
	24	2		66	24
5420-99-490-3987	77	5		67	5
5420-99-490-3988	53	1		71	56
4030-99-490-4008	5	2		73	28
5310-99-490-4025	55	105		77	9
	73	25	9905-99-494-1753	82	42
5325-99-490-4029	54	30	5365-99-494-1816	51	37
4720-99-490-4044	82	78		53	9
7690-99-490-4048	59	4	3110-99-494-4723	51	40
4730-99-490-7924	63	1		53	14
	85	97	5420-99-495-3556	58	42
3990-99-491-1343	27	16	4730-99-495-3580	75	72
5420-99-492-8817	16	1	5340-99-495-3585	86	98
2510-99-492-8846	60	35	5340-99-495-4288	78	1
4720-99-492-8874	82	72	4730-99-496-6233	75	24
4720-99-492-8877	83	52	4730-99-496-6319	82	126
6150-99-492-8879	89	22	5310-99-497-8973	18	23
4710-99-492-8880	86	64		19	27
4710-99-492-8889	86	24	4710-99-497-8996	85	89
5420-99-492-8971	81	1	5305-99-497-8999	130	45
4010-99-492-9075	69	6	5340-99-497-9083	33	5
5340-99-493-5142	54	31	5330-99-498-8763	15	22
6150-99-493-5149	89	10	5310-99-498-8777	75	62
5977-99-493-5262	91	27	4810-99-498-8784	130	23
5310-99-494-1733	10	23	5305-99-498-8785	39	12
	10	54		71	25
	10	110		71	30
	17	11	5930-99-498-8984	21	2
	18	37		81	7
	19	33	5310-99-499-7636	59	13
	26	42		81	11
	26	55	4730-99-499-8144	83	83
	27	29	9905-99-499-8145	76	39
	29	5	4710-99-500-0756	85	12
	31	23	5305-99-500-1515	22	16
	48	15		63	17
	49	8	5340-99-500-4186	18	47
	49	27	9905-99-500-6372	34	19
	50	13	4010-99-500-8075	66	11
	51	3		67	22
	51	51	5420-99-500-9680	65	59
	53	4	5420-99-501-1390	58	11
	53	55	5365-99-502-2521	20	10

CROSS-REFERENCE INDEXES

NATIONAL STOCK NUMBER INDEX					
STOCK NUMBER	FIG.	ITEM	STOCK NUMBER	FIG.	ITEM
9390-99-503-3414	88	11	3040-99-517-5354	54	10
5306-99-503-8852	88	14	5306-99-517-8544	39	41
5340-99-504-1781	74	55		55	18
4720-99-504-1802	83	51		55	34
5315-99-504-2474	39	9		65	50
4020-99-505-2082	135	20		129	20
5365-99-505-2215	39	60		129	25
9905-99-505-2220	25	3	5315-99-519-2184	53	52
5310-99-507-2515	26	15	5325-99-519-2193	54	33
	38	3	4730-99-519-2203	82	15
5340-99-507-2540	60	63	4720-99-519-2206	83	73
7690-99-507-2587	136	10	5306-99-519-4295	8	69
5305-99-507-2770	36	5		10	158
5340-99-507-2771	78	2	5340-99-519-4301	89	43
4010-99-507-2772	68	26	5340-99-519-4305	74	46
9905-99-507-2777	132	16	5315-99-535-9572	9	50
4720-99-508-2527	82	107	3950-99-535-9890	10	56
4710-99-508-2534	86	39	3110-99-535-9914	30	32
5925-99-508-2546	80	20	5420-99-536-2079	58	45
5420-99-509-7074	55	75	5420-99-536-2082	65	19
5935-99-509-7110	89	23	5306-99-536-2608	4	2
4010-99-509-7256	86	216	5420-99-537-4172	55	66
5310-99-509-7260	74	48		55	71
3040-99-509-7323	26	57	9905-99-549-4030	50	15
	36	1	5310-99-549-4398	66	2
4710-99-510-0670	75	90	5340-99-549-4407	39	40
4710-99-510-0671	86	70	3120-99-549-4411	39	58
5365-99-510-3863	28	15	5340-99-549-4414	10	68
5340-99-510-3882	129	54	5420-99-549-4435	52	4
5340-99-510-9843	10	112	5420-99-549-4447	65	17
5420-99-510-9850	53	32	5340-99-549-4563	55	97
5340-99-511-0316	75	56	5315-99-549-4580	54	62
6645-99-511-0318	74	19	5315-99-549-4585	53	76
5315-99-512-1432	27	25	3040-99-549-4678	51	48
4730-99-512-1459	82	73		53	6
	83	109	3120-99-549-4679	17	3
	85	77	5306-99-549-4681	65	31
	86	165		76	34
	86	166	5340-99-549-4684	62	9
5340-99-513-3624	55	7	5365-99-549-4688	65	60
	55	23	5365-99-549-4689	65	61
5305-99-514-4007	39	32	5680-99-549-4818	135	51
5315-99-514-9361	49	28	4730-99-549-4844	82	4
4710-99-515-4637	86	69		85	90
3040-99-515-8195	16	28		86	186
9905-99-517-2184	2	1	5305-99-549-4855	75	44
4720-99-517-2978	83	50	4730-99-549-4860	83	92
5340-99-517-4868	33	3	4730-99-549-4862	85	64
	74	3	4710-99-549-4869	83	4
2590-99-517-5288	60	40	5420-99-549-4878	135	39

CROSS-REFERENCE INDEXES

NATIONAL STOCK NUMBER INDEX					
STOCK NUMBER	FIG.	ITEM	STOCK NUMBER	FIG.	ITEM
4710-99-549-4886	86	68	4730-99-555-6377	45	2
5340-99-549-4887	86	103	3040-99-562-5329	10	63
4730-99-549-4902	86	172	5315-99-562-5330	18	5
7690-99-549-4907	136	13		19	5
5975-99-549-4929	59	23	5315-99-562-5335	10	111
5340-99-549-4937	61	1	4710-99-562-5388	68	13
5305-99-549-5064	118	2	5315-99-562-5412	10	92
5330-99-549-5066	91	2	2510-99-562-5437	60	36
	91	6	5340-99-562-5440	54	4
	91	10	3990-99-562-5467	135	65
	91	14	4730-99-562-5473	83	110
	91	21		86	156
	91	25	4730-99-562-5475	83	122
	91	43		86	171
	91	46	5340-99-562-5476	85	51
	91	55		86	102
	91	70	4320-99-562-5477	75	95
5930-99-549-5078	134	7	5340-99-562-5478	75	58
5120-99-549-5514	135	22	4730-99-562-5479	75	66
3940-99-549-5524	73	41	4720-99-562-5482	83	49
	129	55	5975-99-562-5494	47	24
5420-99-549-5947	135	66		64	13
9905-99-549-7761	7	7		64	22
4730-99-549-7763	54	21		64	32
5305-99-549-7771	48	9		90	9
5315-99-549-7777	31	24	4940-99-562-5731	129	1
5945-99-549-7778	73	1	9905-99-562-5929	8	102
5340-99-549-7780	34	14	9905-99-562-5931	49	39
	35	16	5340-99-562-5934	32	3
5305-99-549-7785	48	8	5340-99-562-5936	46	12
9905-99-549-7798	33	45	5325-99-562-5937	27	20
4010-99-549-7806	66	16		51	39
	67	11		53	19
9905-99-549-7811	21	5	5310-99-562-5950	74	50
9905-99-549-7813	21	6	4720-99-563-5092	83	56
4710-99-549-7815	35	6	4940-99-563-5104	130	25
4010-99-549-7816	69	4	5340-99-563-5527	46	17
5340-99-549-7883	33	13	5340-99-564-2664	27	9
5340-99-549-9730	47	17	3040-99-564-8678	54	8
5420-99-551-0521	6	1	5340-99-565-0612	46	13
4720-99-551-1372	82	14	4730-99-565-0617	82	86
5420-99-551-9149	10	8		83	104
4710-99-551-9162	86	28		85	71
5330-99-553-1928	37	9		86	161
	47	8	3120-99-565-2532	26	21
9905-99-553-7768	74	16		38	7
7690-99-553-9856	136	12	5340-99-565-9895	18	24
4730-99-555-0412	54	20		19	28
9905-99-555-0413	25	8	5325-99-566-2371	10	48
4720-99-555-2759	82	6	4710-99-566-2372	82	103

CROSS-REFERENCE INDEXES

NATIONAL STOCK NUMBER INDEX					
STOCK NUMBER	FIG.	ITEM	STOCK NUMBER	FIG.	ITEM
5315-99-567-7931	8	73	4730-99-585-8435	85	83
	9	38	5970-99-585-8569	123	21
5306-99-568-5969	88	18	5315-99-586-0782	62	2
4720-99-570-5775	86	114	4710-99-587-3503	86	208
5420-99-571-2261	55	6	5420-99-587-3579	29	11
	55	22	4730-99-587-6766	75	67
	55	44	5310-99-589-2194	33	10
	55	58		39	49
5305-99-571-3176	10	155		60	46
5340-99-572-6282	10	16		65	32
2510-99-572-6338	60	50		71	66
5340-99-573-0831	10	75		72	9
	10	99		74	9
4730-99-573-1045	83	107		78	5
5305-99-574-0154	34	11	5365-99-589-2197	10	50
	35	11	4720-99-589-2206	82	19
5930-99-575-2200	134	6	4720-99-589-2208	83	54
5420-99-577-1697	82	2	4730-99-589-8360	82	60
5306-99-577-1716	60	23	5420-99-589-8408	31	13
	72	4	5305-99-591-2220	39	15
	73	16	5340-99-591-2797	66	8
5360-99-577-1718	54	32		67	19
5365-99-577-1720	55	104	5325-99-593-2019	16	13
	73	26	4730-99-593-2149	75	73
4720-99-577-1737	83	55	5340-99-593-2150	71	39
6150-99-577-1749	47	32	9905-99-593-2874	41	51
4010-99-577-5721	86	212	9905-99-593-2876	60	21
4710-99-578-7914	83	14	5975-99-593-2883	33	2
5420-99-579-7894	8	37	9905-99-593-2884	2	15
	9	24	5325-99-593-2932	91	76
	9	66	4710-99-593-8806	83	15
4710-99-579-7922	86	25	5420-99-594-2396	65	56
5310-99-579-7972	8	70	4730-99-595-0608	75	78
	26	52	4820-99-595-2390	76	30
	33	15	5420-99-596-9601	60	67
	129	22		68	1
	129	27	5365-99-596-9624	63	19
	129	51	6110-99-596-9626	59	1
4710-99-580-3752	85	24	5310-99-596-9632	92	4
4720-99-580-3763	86	129		118	3
4010-99-580-4081	68	32		123	3
4710-99-581-0702	83	16	5340-99-596-9744	8	71
5305-99-581-9287	33	24	4820-99-597-2162	84	1
5120-99-582-5640	135	17	3040-99-598-6198	39	61
5340-99-582-5645	72	6	4730-99-598-6248	75	20
4710-99-582-5648	86	52	3040-99-598-6251	130	13
4820-99-584-1891	82	23	5330-99-598-6264	118	5
4710-99-584-1984	35	5	4010-99-598-6422	66	12
4730-99-584-1987	75	45		67	23
5420-99-584-6387	55	21	5306-99-599-0793	65	37

CROSS-REFERENCE INDEXES

NATIONAL STOCK NUMBER INDEX					
STOCK NUMBER	FIG.	ITEM	STOCK NUMBER	FIG.	ITEM
4710-99-599-9662	86	207	9905-99-611-7379	2	14
4730-99-601-8353	10	66	4710-99-611-7389	83	32
	15	23	5365-99-611-7394	130	38
	16	2	5420-99-611-7402	62	1
	16	17		135	45
	28	2	6150-99-611-7424	91	18
	39	5	5420-99-611-7768	27	7
	49	29	5930-99-611-7787	10	105
	51	33		89	47
	51	45	5340-99-611-8722	31	27
	51	57	4010-99-612-3722	68	34
	51	88	5940-99-612-4403	74	32
	53	5	5340-99-612-6545	8	45
	53	45		9	32
	53	98	5999-99-612-6547	92	7
	54	35	5999-99-612-6548	92	19
	54	68	5420-99-613-1186	134	1
	58	31	5305-99-613-1254	75	92
5420-99-601-8388	135	41	5340-99-613-2061	26	5
5340-99-601-8419	54	54		38	12
5310-99-601-8441	75	41	5306-99-613-2063	65	52
6150-99-601-8442	64	1		129	34
4710-99-601-8443	86	61	3110-99-614-0547	30	24
2590-99-601-8445	130	6	3940-99-614-0548	4	1
3040-99-601-8446	130	14		135	47
6150-99-601-8457	91	1	3040-99-614-3254	30	4
9905-99-601-8669	25	5	5305-99-614-3255	10	21
5340-99-602-7355	55	12		27	24
	55	28		39	62
5315-99-603-9932	10	162		51	50
	54	3		53	3
5975-99-604-2417	79	1		86	3
5310-99-605-8734	28	7		129	37
5420-99-605-8745	55	37	3040-99-614-3303	11	2
5340-99-605-8780	62	12		12	2
4730-99-605-8792	82	51	5305-99-615-4651	39	55
	83	116	5340-99-615-8916	118	13
5305-99-605-8794	75	94	3810-99-616-1521	54	24
5340-99-608-3942	10	128	3120-99-616-7243	17	2
3040-99-608-9026	51	82	5305-99-616-7307	20	4
	53	92	5945-99-616-7372	74	68
4730-99-608-9047	22	2	5340-99-616-7870	31	9
4710-99-608-9072	86	33	5420-99-617-2831	10	65
6150-99-608-9088	131	7	5310-99-617-2833	10	71
4010-99-608-9450	86	213	5420-99-617-7623	15	8
6150-99-608-9451	64	8		16	27
5306-99-611-7092	8	12	5310-99-643-0704	74	21
5340-99-611-7187	10	74	5310-99-661-0131	59	9
	10	98		59	12
2510-99-611-7354	60	60	5340-99-665-3710	47	22

CROSS-REFERENCE INDEXES

NATIONAL STOCK NUMBER INDEX					
STOCK NUMBER	FIG.	ITEM	STOCK NUMBER	FIG.	ITEM
5340-99-665-3710	47	25	5310-99-665-5939	129	26
5340-99-665-4677	8	44		129	50
	9	31	4320-99-665-6155	39	19
5420-99-665-4799	9	18	5420-99-665-6188	53	51
5420-99-665-4921	8	16	5420-99-665-6189	51	22
5420-99-665-4922	8	4	5420-99-665-6229	65	1
5306-99-665-5775	10	106	5340-99-665-6346	60	18
5306-99-665-5776	10	147	5420-99-665-6369	60	15
	10	152		60	25
	18	17	5670-99-665-6599	60	72
	19	17	5420-99-665-6737	65	54
	51	29	5315-99-665-6780	51	66
	53	34		53	81
	54	57	5315-99-665-6862	51	69
5306-99-665-5777	10	129	5306-99-665-6945	10	168
	71	33		16	7
	73	20		32	8
5420-99-665-5802	19	1		55	13
5420-99-665-5806	26	7		55	29
3040-99-665-5807	26	12		55	46
5310-99-665-5835	18	14		55	60
	19	14	5306-99-665-6946	65	70
5306-99-665-5837	18	36	2510-99-665-6958	60	50
	19	32	5325-99-665-6972	26	8
	51	72		29	8
	53	64		62	8
5340-99-665-5844	10	78		73	23
5340-99-665-5845	10	87	5310-99-665-7134	8	96
5340-99-665-5847	10	83		9	13
5325-99-665-5877	10	25	5310-99-665-7135	8	46
	10	28		8	55
	10	31		9	33
	10	34		9	59
3040-99-665-5879	18	51		9	73
	19	50	4730-99-665-7321	22	1
5340-99-665-5916	39	51	4730-99-665-7333	82	49
3110-99-665-5920	30	6	4720-99-665-7335	82	5
	30	14	5930-99-665-7352	82	61
	30	29	4730-99-665-7358	76	1
5305-99-665-5924	39	54	4710-99-665-7367	85	87
5340-99-665-5938	39	37	4730-99-665-7368	85	80
5310-99-665-5939	10	160		86	179
	26	50	4710-99-665-7371	75	26
	38	16	4710-99-665-7372	82	102
	39	43	4710-99-665-7378	83	5
	48	10	4710-99-665-7379	83	18
	72	21	4710-99-665-7380	83	19
	88	23	5365-99-665-7399	76	23
	129	12	4710-99-665-7400	83	1
	129	21	4720-99-665-7415	82	106

CROSS-REFERENCE INDEXES

NATIONAL STOCK NUMBER INDEX					
STOCK NUMBER	FIG.	ITEM	STOCK NUMBER	FIG.	ITEM
4720-99-665-7416	82	109	5940-99-665-7854	90	30
5340-99-665-7417	72	18	7920-99-665-8683	135	12
5340-99-665-7418	72	7	5420-99-665-9604	135	68
5330-99-665-7419	72	10	3040-99-666-1892	54	7
5340-99-665-7420	90	24	4730-99-666-1894	54	16
4720-99-665-7432	86	122	3110-99-666-1897	51	43
2540-99-665-7436	130	44		53	15
4710-99-665-7459	82	113	5420-99-666-1905	30	10
3120-99-665-7480	130	12	9905-99-666-1908	45	17
5315-99-665-7513	130	10	5340-99-666-2119	10	24
5975-99-665-7524	64	7	4730-99-666-2134	23	18
2590-99-665-7525	130	27		24	19
4710-99-665-7643	86	10	9905-99-666-2139	14	12
4710-99-665-7644	86	23	4710-99-666-2141	11	9
5935-99-665-7753	118	4		12	9
5975-99-665-7755	118	23	9905-99-666-2145	33	42
5975-99-665-7756	118	25	5420-99-666-2147	15	28
5330-99-665-7757	91	13		16	24
	91	17	5340-99-666-2153	18	52
	91	20		19	51
	91	24	9905-99-666-2168	33	40
	91	42	9905-99-666-2170	74	13
	91	51	5340-99-666-2175	60	112
	91	54		60	121
	91	62	4820-99-666-2186	84	1
	91	69	4820-99-666-2188	22	22
	123	13	4820-99-666-2214	41	19
	124	8	9905-99-666-2225	41	41
5975-99-665-7760	91	12	5315-99-666-2290	51	17
	91	16		53	79
	91	19	5305-99-666-2299	74	53
	91	23	4720-99-666-2307	54	19
	91	41	3110-99-666-4199	15	11
	91	50	6110-99-666-4202	33	1
	91	53	6110-99-666-4205	25	1
	91	61	5307-99-666-4214	22	18
	91	68		82	28
	123	12	5310-99-666-4216	8	65
	124	7		9	68
5310-99-665-7773	127	3	5340-99-666-4306	66	14
6150-99-665-7796	90	5		67	9
5975-99-665-7825	82	68	5315-99-666-4590	58	40
	131	9	3040-99-667-1279	53	94
7690-99-665-7836	79	3	5331-99-668-7799	22	13
5940-99-665-7854	47	2		41	27
	64	2	3040-99-668-7876	18	49
	64	16		19	48
	89	3	5340-99-668-7910	129	33
	89	12	4820-99-676-4538	87	1
	90	23	4720-99-676-4546	86	131



CROSS-REFERENCE INDEXES

NATIONAL STOCK NUMBER INDEX					
STOCK NUMBER	FIG.	ITEM	STOCK NUMBER	FIG.	ITEM
4730-99-676-4548	86	140	5340-99-695-3150	31	6
5340-99-676-4857	10	15	5430-99-696-3520	52	2
5305-99-676-4862	41	35	5340-99-696-9785	75	93
	43	18	5315-99-700-5453	26	25
	86	224	5420-99-700-5550	68	25
3110-99-676-5012	16	32	5670-99-700-5645	60	73
5420-99-679-8003	58	27	5340-99-700-5724	62	14
5340-99-679-8031	60	7	5365-99-700-5725	65	39
5310-99-679-8052	52	8	4710-99-700-5773	75	2
	54	74	4730-99-700-5777	83	121
	65	69	4710-99-700-5791	86	40
	77	8	5945-99-700-5884	127	1
	88	19	5940-99-700-5890	80	26
4730-99-679-8069	75	86	3940-99-700-6075	3	1
6150-99-679-8084	118	16		135	46
4820-99-679-8291	40	8	5307-99-700-7810	26	79
3040-99-681-5551	10	49		31	1
5306-99-681-5569	46	8	5315-99-700-9211	8	74
	60	77		9	4
	60	100	4710-99-701-1064	86	35
	60	108	5935-99-701-9223	89	25
	61	7	5310-99-705-6433	49	12
	70	9		50	14
	71	44	4710-99-705-6459	85	84
	129	8	9905-99-705-6551	25	6
6150-99-681-5588	90	7	5305-99-705-6554	41	37
4010-99-681-5669	68	29		45	31
5315-99-682-6480	18	34		86	222
	19	26	4720-99-706-1046	85	33
5365-99-682-6501	55	85	5315-99-707-3333	2	5
5315-99-682-6506	58	44	5420-99-707-3366	51	59
5340-99-684-3926	67	29		53	60
4820-99-684-3966	82	47		53	65
4730-99-687-1961	132	1	5930-99-707-3369	90	35
4720-99-687-1962	83	48	5670-99-708-9318	60	89
9905-99-687-2127	44	19	5305-99-708-9513	118	19
4820-99-687-5843	87	3		123	18
5420-99-688-1308	10	58	4730-99-709-4894	83	103
5420-99-688-1312	65	22		85	72
4720-99-688-1315	83	72		86	159
5305-99-690-6963	75	64	5420-99-723-4050	50	1
5340-99-690-7123	31	28	5420-99-723-7325	9	91
5340-99-693-0337	66	5	5325-99-723-8552	18	4
2510-99-693-0373	60	111		19	4
5340-99-693-0391	130	36	5340-99-723-8680	39	21
4730-99-693-0516	54	15	5420-99-723-8854	82	3
9905-99-693-0521	74	24	5420-99-723-8865	58	37
5420-99-695-2993	65	66	5420-99-723-8871	49	25
5340-99-695-3025	85	50		51	79
4710-99-695-3027	86	85	5310-99-723-8900	4	5

CROSS-REFERENCE INDEXES

NATIONAL STOCK NUMBER INDEX					
STOCK NUMBER	FIG.	ITEM	STOCK NUMBER	FIG.	ITEM
5310-99-723-8900	60	66	5420-99-725-2212	32	15
	68	6	4010-99-725-4053	86	214
3040-99-723-9547	52	14	5305-99-725-4054	33	7
5306-99-723-9548	88	13		74	6
5315-99-723-9550	77	13	5340-99-727-0199	74	61
5325-99-723-9553	16	10		89	21
	16	34		90	17
5365-99-723-9554	54	37	3110-99-727-1653	29	18
	54	70	5310-99-727-5135	27	14
5340-99-723-9563	53	22	5340-99-728-1253	55	99
4730-99-723-9823	22	11		73	19
4820-99-723-9829	20	5	5330-99-728-2048	56	11
	41	18	5315-99-729-1193	65	43
	44	11	6150-99-729-2199	131	6
	76	44	4710-99-729-3080	85	22
	82	121	3040-99-729-4519	31	29
	83	134	4730-99-729-5081	76	40
	85	2	5930-99-729-6171	10	103
	132	4		89	49
4820-99-723-9844	22	3	4710-99-729-7245	82	89
4730-99-723-9848	82	45	4720-99-729-8297	86	128
4730-99-723-9849	82	50	5365-99-730-1109	18	42
5310-99-723-9856	75	48		19	23
4320-99-723-9860	82	41	4710-99-730-3358	86	73
4730-99-723-9867	83	98	4710-99-730-5664	85	30
	86	184	4720-99-730-5680	86	113
4730-99-723-9868	83	120	7690-99-730-6504	136	8
	86	168	5365-99-731-1224	10	43
4710-99-723-9871	85	23	5961-99-731-5161	74	44
4710-99-723-9872	85	31	4710-99-731-8450	75	4
4730-99-723-9874	85	82	4720-99-732-1947	86	119
	85	96	4730-99-732-4066	75	13
4710-99-723-9881	83	27	4710-99-732-4373	36	9
4720-99-723-9883	83	81	5340-99-733-0500	23	5
9905-99-723-9885	136	17	5340-99-733-2049	18	53
4710-99-723-9954	86	31		19	52
4710-99-723-9955	86	36	5315-99-733-4606	52	10
4710-99-723-9957	86	48	5315-99-735-4747	39	8
5940-99-724-0260	80	25	4730-99-735-4769	83	96
5130-99-724-1641	135	59		85	60
5305-99-724-2970	48	5		86	153
	82	32	4720-99-735-6262	83	46
4730-99-724-2977	45	9	3040-99-735-9700	13	2
4710-99-724-2992	35	7		14	2
5365-99-724-3682	39	29	5342-99-736-2649	135	5
5315-99-724-3684	8	13	4710-99-736-2656	86	206
	9	49	5305-99-736-3655	82	25
5305-99-724-3721	92	3	7690-99-737-7774	136	5
5420-99-724-4111	8	14	5975-99-737-8368	123	1
5420-99-724-6336	58	13	5340-99-738-1315	69	3

CROSS-REFERENCE INDEXES

NATIONAL STOCK NUMBER INDEX					
STOCK NUMBER	FIG.	ITEM	STOCK NUMBER	FIG.	ITEM
5340-99-738-7227	86	93	9905-99-748-2172	74	25
5130-99-738-7229	135	60	5365-99-748-4276	10	17
5315-99-739-4494	8	78	4710-99-748-8123	86	205
	9	93	4720-99-749-0085	86	127
4710-99-739-6635	86	20	5305-99-749-5110	29	4
4720-99-739-8317	86	135		66	32
5340-99-739-8413	33	22		67	33
5365-99-740-4860	10	67	5325-99-749-8721	54	38
4720-99-740-4906	82	56		54	48
4710-99-741-0212	75	7		68	11
4710-99-741-6046	83	6	5305-99-749-8827	33	17
5305-99-741-7382	10	7	5340-99-751-0094	54	39
	10	14		54	64
	55	96	3040-99-751-5028	10	52
	58	5		26	33
	67	26	5325-99-751-7047	10	26
5306-99-742-8355	51	18		10	29
	53	49		10	32
5305-99-743-3369	64	18		10	35
5365-99-744-1560	65	23		27	27
4710-99-744-1628	83	20		55	91
6110-99-744-3458	91	57	4710-99-751-7049	86	32
5330-99-744-3480	91	39	5305-99-752-7103	41	33
5365-99-744-5490	75	52		86	226
4320-99-744-5609	15	27	5961-99-753-0066	74	56
5935-99-744-5770	74	57	5365-99-753-2018	26	49
5315-99-745-1513	62	15	3040-99-753-3021	51	9
4730-99-745-2674	88	5		53	75
5340-99-745-4382	74	2	4720-99-753-5059	82	1
5340-99-745-5627	58	16	5305-99-753-5063	48	7
5315-99-745-8246	77	2		66	25
9905-99-745-8715	74	27		67	1
5920-99-746-0999	118	12		82	63
5365-99-746-1058	26	19		86	2
5340-99-746-1117	58	38	5920-99-753-8162	49	5
5315-99-746-3177	60	44		50	8
5306-99-747-4741	62	16	5340-99-754-5104	68	35
9905-99-747-4762	63	21	5305-99-754-6022	64	28
	76	24	5340-99-754-8053	55	43
5310-99-747-7944	30	2		55	57
	30	11	5420-99-754-9558	135	80
	30	26	4710-99-755-2132	82	88
5420-99-747-8625	70	3	5420-99-755-8236	39	17
5306-99-747-8851	88	12		39	18
4730-99-747-8868	82	67	6150-99-756-4129	91	15
	83	94	9905-99-756-8167	20	15
	85	58	5315-99-757-2740	60	42
	86	154	4710-99-758-0713	83	22
4710-99-747-9338	86	37	5420-99-758-1249	53	56
2590-99-748-1421	18	21	5310-99-758-4356	8	28

CROSS-REFERENCE INDEXES

NATIONAL STOCK NUMBER INDEX						
STOCK NUMBER	FIG.	ITEM	STOCK NUMBER	FIG.	ITEM	
5310-99-758-4356	10	22	4710-99-765-6808	86	53	
	10	70	5365-99-766-3157	39	44	
	18	41	4720-99-766-7494	130	17	
	19	41	5330-99-766-8555	15	20	
	26	46	5420-99-767-7398	51	25	
	53	68		53	38	
	54	66	3040-99-767-8795	34	2	
	60	57		35	2	
	60	80	4730-99-768-2810	22	7	
	60	117		63	8	
	60	123		63	15	
	61	8	2990-99-768-4682	71	61	
	67	34	4730-99-768-9581	86	189	
	68	2	5940-99-769-0924	74	33	
	70	11	4720-99-769-9607	82	116	
	71	17	4710-99-770-3274	83	28	
	72	17	5305-99-770-3997	45	13	
	77	14	5365-99-771-0234	58	22	
	4720-99-759-1894	130	20	4730-99-771-4308	41	23
	5935-99-759-4375	64	11	5420-99-772-8122	26	47
5420-99-759-7725	58	1	4820-99-772-8125	82	120	
4730-99-759-7790	85	67		83	133	
	86	232		85	1	
5420-99-760-0174	62	4	3040-99-772-8167	38	6	
5420-99-760-0175	62	4	9905-99-772-8206	43	23	
5310-99-760-7835	25	13	3040-99-773-1822	15	24	
	59	17	4720-99-773-7307	86	115	
6240-99-760-9334	92	15	9905-99-774-0854	2	16	
	124	11	4730-99-774-1182	75	27	
5315-99-761-1264	10	40	5305-99-775-7322	26	54	
6150-99-761-2242	131	3		31	22	
5340-99-761-4160	54	56		39	25	
5420-99-761-6669	39	1		49	26	
4710-99-761-8297	86	204		51	6	
5305-99-761-9602	21	8		53	54	
	33	30		53	95	
	81	9		58	46	
5120-99-762-0805	2	10		71	57	
5310-99-762-3073	27	31		77	10	
	60	3	5340-99-776-3731	62	10	
	82	27	5315-99-778-0365	75	51	
	129	42	4720-99-778-7049	130	19	
	129	46	3040-99-779-2742	27	13	
	135	77	5305-99-781-0709	26	41	
	5935-99-762-5369	21	7		66	34
	33	29	5340-99-782-0920	9	57	
	81	8	6150-99-782-5915	91	5	
	5310-99-764-3573	56	6	6110-99-782-5920	74	17
5340-99-765-5884	17	1	5340-99-782-6764	77	12	
5365-99-765-6785	52	17	5305-99-782-6818	25	15	

CROSS-REFERENCE INDEXES

NATIONAL STOCK NUMBER INDEX					
STOCK NUMBER	FIG.	ITEM	STOCK NUMBER	FIG.	ITEM
5365-99-783-1357	60	1	6150-99-807-1201	131	8
5340-99-783-3646	133	3	4730-99-807-3884	73	34
9905-99-785-5455	45	19		82	71
5340-99-786-9348	60	106		83	106
4710-99-787-4279	86	202		85	74
4010-99-787-4957	68	28		86	163
5365-99-788-1667	8	29	6150-99-807-3894	47	30
5340-99-788-7199	118	14	5420-99-807-8512	65	20
	123	16	3040-99-810-1509	10	169
4720-99-789-7602	86	123		13	1
5306-99-789-9023	76	20	3120-99-810-2505	26	4
5310-99-790-0172	18	15	5420-99-810-2508	55	17
	19	15		55	33
5331-99-790-0179	20	11	5331-99-810-2945	82	58
6240-99-790-0181	91	80	5340-99-811-2642	8	68
5340-99-790-5751	8	50		9	39
	9	70	4730-99-811-2647	45	8
5306-99-791-6369	65	34	4730-99-811-9536	40	1
5420-99-791-8600	135	73	5420-99-812-1140	17	8
3040-99-792-0257	27	11	4030-99-812-6043	3	3
3120-99-792-2144	10	120	4710-99-812-6046	83	3
	16	1	5420-99-812-6053	29	21
4730-99-792-8176	86	191	4720-99-814-0220	83	47
9905-99-792-8181	21	20	5420-99-814-1152	27	15
2510-99-793-3392	60	38	5420-99-814-7060	51	53
4820-99-793-5886	63	26	4710-99-815-0155	83	17
5340-99-794-0539	86	97	4710-99-815-5059	85	85
9905-99-794-9564	33	44	4010-99-816-0336	66	18
5340-99-795-2147	10	124		67	13
4720-99-795-2290	86	130	4720-99-816-3841	86	110
4720-99-796-2071	86	134	4720-99-816-7225	85	34
9905-99-796-4129	9	124	4820-99-816-7334	43	15
5330-99-797-5738	28	14	5420-99-816-9297	39	50
5961-99-799-1160	91	71	5340-99-817-2606	49	36
9905-99-799-1246	74	26	3110-99-817-2814	27	19
5420-99-799-7444	51	35		51	38
	53	20		53	13
4730-99-799-8017	82	48	4820-99-817-2815	20	3
3040-99-800-9334	53	46	4730-99-817-8894	82	69
5420-99-801-5365	18	1	5670-99-818-1042	60	109
5307-99-803-6476	26	75	9905-99-819-3609	45	22
5420-99-803-6681	53	33	5365-99-820-0163	18	11
4710-99-803-7541	86	62		19	11
5310-99-804-1069	64	20	4710-99-820-8455	86	67
5306-99-806-4908	10	126	5310-99-833-0704	30	20
	15	9		58	52
	16	3	5310-99-833-0726	30	3
	58	33		30	12
4720-99-806-6641	85	39		30	27
4710-99-807-0965	86	78	5340-99-833-1121	68	24

CROSS-REFERENCE INDEXES

NATIONAL STOCK NUMBER INDEX					
STOCK NUMBER	FIG.	ITEM	STOCK NUMBER	FIG.	ITEM
2510-99-833-1251	60	35	4730-99-840-0616	75	82
5670-99-833-1252	60	94	5315-99-840-1192	130	7
3990-99-833-2492	135	55	4730-99-840-3380	23	2
4730-99-833-2733	83	88		24	3
	85	54	5340-99-840-7350	10	139
	86	144	5340-99-841-0309	86	108
5340-99-833-2742	85	48	6150-99-841-3089	91	37
	86	101	6150-99-843-2209	90	2
4330-99-833-2746	76	25	5365-99-844-1581	39	30
4710-99-833-2748	82	100	4710-99-844-1589	86	11
4720-99-833-2751	83	71	4730-99-844-3587	83	86
4710-99-833-2759	83	2	9905-99-844-4064	25	7
4730-99-833-2760	63	5	4730-99-844-9633	82	36
4710-99-833-2769	86	75		83	97
9905-99-833-2784	56	12		85	57
5340-99-833-2803	10	151		86	152
6110-99-833-3135	74	66	5420-99-845-3073	135	64
5905-99-833-3139	80	22	2510-99-845-5089	60	71
5945-99-833-3162	74	73	4730-99-845-5094	86	151
5305-99-833-3168	80	18	9905-99-845-5147	74	15
5340-99-833-3746	51	71	4730-99-846-0445	75	70
	53	63	2510-99-846-4562	129	6
5340-99-833-8778	40	3	4730-99-846-7114	85	92
9905-99-833-8830	33	49	5365-99-847-2064	58	24
5365-99-833-8831	18	45	4010-99-847-8354	135	67
	19	44	4820-99-848-0536	63	4
4010-99-833-8835	66	17	7690-99-848-0537	136	9
	67	12	5310-99-848-0545	124	5
7690-99-834-0632	136	7	4730-99-850-0767	83	114
5315-99-834-0710	10	135		85	78
7690-99-834-6456	59	7	5365-99-850-1071	10	125
5310-99-835-1096	10	89	4720-99-850-1073	82	70
	48	12	9905-99-850-2564	129	52
	65	13	5340-99-850-4105	39	27
	65	25	3110-99-850-4122	16	32
	71	42	4730-99-850-6066	75	5
4820-99-835-1208	63	10	5310-99-851-0368	75	40
9905-99-836-4189	33	43	4730-99-851-1453	82	105
4720-99-837-0019	83	70		83	115
3010-99-838-0234	56	1	4730-99-851-1523	41	2
	85	4	5420-99-851-7298	54	6
5310-99-838-3155	9	86	5365-99-851-7300	51	42
4730-99-838-7223	82	54		53	17
4730-99-839-0121	76	35	4720-99-851-8201	82	8
5305-99-839-1041	7	11	6150-99-852-0619	90	29
5330-99-839-1042	27	17	5315-99-852-5766	18	27
5340-99-839-1054	89	27		19	34
6150-99-839-4319	131	4	5670-99-852-5775	60	103
3040-99-839-5042	18	56	5420-99-852-5777	58	12
	19	56	5315-99-852-8804	53	27

CROSS-REFERENCE INDEXES

NATIONAL STOCK NUMBER INDEX					
STOCK NUMBER	FIG.	ITEM	STOCK NUMBER	FIG.	ITEM
5340-99-853-3298	130	37	9905-99-867-1524	45	20
3040-99-853-4848	23	22	5420-99-867-8310	26	6
	24	1	5340-99-867-8328	86	209
5420-99-853-8204	8	15	5340-99-867-8418	9	90
5420-99-853-8212	55	65	5340-99-868-3543	51	58
4720-99-853-8243	54	18		53	61
5310-99-854-4061	38	4	5420-99-868-3614	62	6
	54	26	4730-99-870-0965	75	79
5340-99-854-4070	60	59	4720-99-870-0966	86	125
4730-99-854-4155	23	17	5310-99-870-1080	8	39
	24	18		8	49
3940-99-854-9322	9	114		9	26
4710-99-854-9354	83	21	5340-99-870-1230	46	9
5120-99-856-3850	135	21	5306-99-870-1376	28	4
5310-99-856-8356	39	34		75	47
	60	19		76	50
5340-99-858-1378	70	5		86	1
4730-99-858-1389	83	85	5305-99-870-4545	133	8
4720-99-858-1391	82	115	5306-99-870-6068	51	16
5340-99-858-1603	64	31		53	71
5325-99-858-5588	15	18		60	85
	16	18	3040-99-872-1778	8	51
4710-99-858-5591	86	60		9	71
5940-99-858-5596	80	9	5305-99-872-1779	8	47
5340-99-859-0151	46	14		9	34
3040-99-860-0214	26	40	4710-99-872-8128	86	6
5340-99-860-6038	89	26	4730-99-873-8166	82	59
4010-99-860-6060	68	30	5310-99-873-9280	10	119
5305-99-861-9247	22	17	5120-99-874-3085	135	15
5420-99-863-1388	58	42	5935-99-874-5223	91	49
5420-99-863-1392	68	23		91	73
5340-99-863-1408	55	2	5420-99-874-8864	58	2
5420-99-863-4703	32	1	5340-99-875-2989	26	17
5340-99-864-4971	66	22	5340-99-875-6875	55	39
7690-99-864-6531	59	5		55	53
3940-99-865-1617	135	28	5310-99-875-7235	60	5
3950-99-865-1840	31	19	3040-99-876-2154	18	12
5340-99-865-1842	46	16		19	12
5340-99-865-3073	8	90	5420-99-877-1672	81	2
	9	7	3040-99-877-7829	26	68
4710-99-865-5029	85	21		34	1
7690-99-865-5033	80	23		86	230
5305-99-866-1073	44	14	5420-99-878-8215	68	14
5340-99-866-3122	19	18	4710-99-878-8244	85	20
3040-99-866-5816	10	170	4720-99-878-8246	86	124
	14	1	4820-99-878-8334	13	4
5340-99-866-6801	71	62		14	4
5930-99-866-6814	80	16	9905-99-878-8335	33	46
4710-99-866-7787	85	29	5340-99-879-0797	71	28
5440-99-866-7788	60	29	4710-99-879-5204	85	28

CROSS-REFERENCE INDEXES

NATIONAL STOCK NUMBER INDEX					
STOCK NUMBER	FIG.	ITEM	STOCK NUMBER	FIG.	ITEM
9905-99-880-0104	136	1	5315-99-893-0134	49	14
5310-99-880-0146	10	107	4710-99-893-1185	34	7
	32	12	5365-99-893-2892	10	93
	65	35	3940-99-893-5885	130	1
5340-99-880-5354	86	91	4710-99-894-0188	86	46
4730-99-881-1314	86	174	5340-99-894-0270	23	6
5340-99-881-4242	72	12	9905-99-894-4480	136	15
4730-99-881-5153	75	75	5340-99-895-0791	10	117
4820-99-882-0460	41	13	4710-99-895-3275	86	81
5420-99-882-6041	135	31	4240-99-895-4094	135	30
5310-99-882-7218	39	35	4730-99-895-5128	82	39
5315-99-883-5554	135	7		83	95
7690-99-883-5555	136	6	5315-99-896-4460	52	7
4710-99-883-6089	86	72	5340-99-896-7076	29	6
5365-99-884-0141	39	53	5365-99-898-0158	26	36
9905-99-884-0170	44	21	4020-99-898-0173	39	46
4730-99-884-6553	56	8		60	48
9905-99-886-2253	54	42	4710-99-898-0194	86	203
5930-99-886-2299	26	53	4710-99-898-0200	86	18
5340-99-886-2411	33	4	5340-99-899-0199	47	15
	74	5	9905-99-902-1325	7	5
9905-99-887-0285	92	2	5315-99-902-1858	10	123
4730-99-887-9827	43	2	9905-99-902-2711	63	22
5310-99-888-3608	9	111		132	14
	10	60	5340-99-902-4177	31	7
	60	65	5340-99-902-7021	40	5
	60	78	3120-99-903-2062	18	38
	60	102		18	57
	60	105		19	55
	68	5	4730-99-903-3807	82	123
	70	7	5331-99-904-0272	86	182
	71	49	4010-99-905-8443	18	29
	129	9		19	25
	129	29	5310-99-906-3357	124	6
4720-99-888-3674	86	132	4010-99-906-5733	135	69
9905-99-888-3749	43	20	4710-99-907-1469	86	22
5315-99-888-8646	55	77	6110-99-907-6460	133	1
5306-99-889-0465	15	2	5365-99-907-9162	39	59
5420-99-889-8189	51	84	5340-99-907-9185	64	23
9905-99-891-0220	136	2	4240-99-908-2249	135	29
5670-99-891-0293	60	92	5340-99-908-7271	129	32
5340-99-891-0314	71	1	5975-99-909-6318	74	1
5365-99-891-6838	65	63	4920-99-911-1985	10	130
5975-99-891-6880	91	28	5340-99-911-2131	10	30
	91	34	5310-99-912-4867	38	14
	118	21	4820-99-912-6620	43	8
	123	8	5340-99-912-9432	66	23
5365-99-892-0139	9	54	5340-99-912-9447	55	92
5340-99-892-4593	10	36	5305-99-915-4589	18	28
4710-99-892-9944	86	54		19	24



CROSS-REFERENCE INDEXES

NATIONAL STOCK NUMBER INDEX					
STOCK NUMBER	FIG.	ITEM	STOCK NUMBER	FIG.	ITEM
5310-99-915-7670	51	64	5315-99-931-6653	135	82
	53	57	5420-99-931-8717	2	12
	65	68	7690-99-932-7305	79	5
	88	17	4710-99-932-9279	82	111
4720-99-916-0051	83	128	4710-99-933-5320	86	79
4710-99-916-9577	82	80	5315-99-934-8959	52	12
4710-99-917-0106	86	9	4730-99-935-3392	82	46
4720-99-920-0048	83	43	5420-99-935-6328	55	89
4730-99-922-3769	82	101	4710-99-937-0542	86	65
	83	87	5305-99-937-0543	118	7
	85	52	9905-99-937-0569	41	43
	86	149	5420-99-937-1338	29	1
5420-99-925-0137	68	22	2590-99-937-5588	18	31
3110-99-925-0165	15	21		19	36
4730-99-925-0188	75	17	5670-99-938-0884	60	61
5935-99-925-0194	64	26	6110-99-938-0897	118	1
	89	17	6145-99-939-3160	25	17
6220-99-925-0202	124	1		33	39
4710-99-926-3705	85	86		37	6
3040-99-926-3784	51	87		59	14
5315-99-927-2056	26	30		74	29
3990-99-928-3325	135	53		81	12
4720-99-928-3326	83	82	5340-99-940-0289	135	19
4710-99-928-3327	86	63	5310-99-940-0290	15	13
5340-99-929-1931	55	76	5306-99-941-8719	8	31
5340-99-929-7787	86	104		9	21
	86	105		9	120
4820-99-931-1742	132	6	5310-99-943-6847	21	9
4710-99-931-3072	86	27		33	33
5315-99-931-6653	2	13	5420-99-957-8044	9	12
	7	2	3120-99-957-8360	18	3
	10	39		19	3
	10	144	5340-99-957-8362	66	38
	10	149		67	27
	26	13	5330-99-957-8372	39	39
	51	5	5420-99-957-8494	53	23
	53	66	5365-99-957-8631	27	18
	53	74	5310-99-957-8674	58	14
	54	2	3040-99-957-8682	88	3
	54	60	5306-99-957-8683	58	20
	55	4	4720-99-957-8770	82	17
	58	10	4730-99-957-8778	82	52
	60	17	4730-99-957-8788	83	89
	60	28		86	146
	71	50	4720-99-957-8793	83	79
77	4	4720-99-957-8803	82	57	
135	10	4710-99-957-8807	86	82	
135	32	5340-99-957-8809	130	42	
135	34	5935-99-957-8837	64	25	
135	63	5935-99-957-8838	89	24	

CROSS-REFERENCE INDEXES

NATIONAL STOCK NUMBER INDEX					
STOCK NUMBER	FIG.	ITEM	STOCK NUMBER	FIG.	ITEM
4710-99-957-8856	86	7	5315-99-969-4327	58	7
4710-99-957-8857	86	29	5975-99-973-6977	33	25
4710-99-957-8859	86	44		74	49
5310-99-957-8889	118	8	3040-99-973-8415	10	18
5310-99-957-8890	124	4	5365-99-973-8433	27	12
9905-99-958-0012	41	45	5340-99-973-8434	27	4
5315-99-958-0018	26	74		27	8
9905-99-958-0038	33	47	5310-99-973-8437	26	20
9905-99-958-0039	74	23	5310-99-973-8546	27	21
5340-99-958-0040	78	6		53	18
5305-99-958-0073	33	28	4010-99-973-8550	42	2
	33	52	4720-99-973-8609	83	61
	74	12	4730-99-973-8611	75	33
	74	52	5340-99-973-8624	86	99
5935-99-958-0682	91	4	5930-99-973-8701	134	8
9905-99-958-0728	87	5	5325-99-974-0059	18	48
4720-99-958-3930	130	21		19	47
5305-99-958-3948	41	34	5305-99-974-0537	48	2
	86	223	5305-99-974-0538	34	12
5315-99-961-2763	9	56		35	12
3040-99-961-2849	10	44	4820-99-974-0543	44	5
	23	1	4820-99-974-1204	35	4
3120-99-961-2902	54	50	5975-99-974-3557	90	1
6645-99-961-2945	118	9	4720-99-974-4383	82	79
4720-99-961-6348	82	13	5306-99-975-0551	10	19
3120-99-968-3169	68	21		39	28
5306-99-968-3243	55	93	5310-99-975-1110	72	3
3120-99-968-3244	54	51	4720-99-975-2073	82	128
5325-99-968-3245	58	9	4710-99-975-6439	83	7
2510-99-968-3246	60	51	5340-99-975-6440	71	41
5365-99-968-3248	55	19	5325-99-979-1305	18	50
	55	35		18	54
5340-99-968-3315	85	47		19	49
4710-99-968-3319	82	84		19	53
4710-99-968-3321	83	36	5306-99-979-1334	129	4
4710-99-968-3323	83	33	5340-99-979-1351	60	7
5340-99-968-3331	86	96	5310-99-979-1373	8	24
6150-99-968-3381	90	4		10	134
5945-99-968-3395	74	74		26	45
9905-99-968-4023	2	3		54	72
5340-99-968-4027	30	17		60	58
4820-99-968-4037	23	3		60	116
5420-99-968-4039	15	5		60	122
4010-99-968-4044	66	19		61	4
	67	14		66	30
4010-99-968-4046	69	7		67	32
5305-99-968-4069	74	47		70	6
5930-99-968-4359	10	104		71	16
	89	45		72	16
5315-99-969-4327	54	59	5315-99-979-1374	49	4

CROSS-REFERENCE INDEXES

NATIONAL STOCK NUMBER INDEX					
STOCK NUMBER	FIG.	ITEM	STOCK NUMBER	FIG.	ITEM
5315-99-979-1374	50	7	5306-99-987-5586	55	50
5305-99-979-1393	71	65		55	64
5930-99-979-1811	92	17	9905-99-987-5686	41	44
5365-99-979-8712	65	64	9905-99-987-5687	44	20
5315-99-980-0138	75	53	5315-99-987-6309	10	167
5340-99-980-8757	49	35	5420-99-989-6188	135	33
	51	30	6150-99-989-6281	91	31
	51	77	5420-99-990-0184	65	3
	53	37	5306-99-990-6765	10	145
	53	85	5315-99-990-6771	49	9
5670-99-981-3659	60	97		50	10
5310-99-981-9273	8	25	5420-99-990-8590	71	20
	9	46	5340-99-990-8887	46	11
5305-99-981-9335	44	15	5305-99-991-3103	43	33
5305-99-982-0128	10	138		44	16
4730-99-982-2598	82	33		45	11
4730-99-983-0918	83	118		86	221
	85	79		132	13
5420-99-983-6451	8	6	5340-99-991-7156	82	83
	8	32	5420-99-992-1352	55	1
5305-99-983-6540	47	7	2510-99-992-1377	71	13
	64	6	5340-99-993-0301	7	8
	89	9	5306-99-993-0355	129	3
	90	26	5340-99-993-0477	130	49
	90	34	4710-99-993-0482	86	13
5420-99-984-7826	18	6	2510-99-993-4970	71	59
	19	6	4820-99-993-5013	40	9
4720-99-984-7853	82	16	5365-99-994-0353	29	13
5120-99-984-7875	135	23	4720-99-994-0363	88	8
5420-99-985-2153	135	56	5420-99-994-5922	10	37
4730-99-985-9324	54	23	5331-99-994-7085	82	65
5306-99-986-6555	10	76		86	183
	31	16	5420-99-995-4257	70	1
	31	34	6150-99-995-4260	90	13
	32	19	4730-99-995-7866	83	117
	55	15		86	185
	55	31	5940-99-995-7869	80	3
	55	49	5340-99-996-0281	60	22
	55	63	5340-99-996-9166	89	19
	55	69	5340-99-997-1586	69	8
	55	74	3120-99-998-2231	51	15
	68	20		53	70
4720-99-986-6561	83	60	4710-99-998-2243	86	38
5420-99-986-6647	27	3	5340-99-998-2287	31	8
5365-99-987-5556	18	13	5340-99-998-8753	10	86
	19	13	4720-99-998-8761	83	59
5420-99-987-5580	55	38	5420-99-998-9115	55	45
	55	52		55	59
5306-99-987-5586	55	16		55	68
	55	32		55	73

CROSS-REFERENCE INDEXES

STOCK NUMBER	NATIONAL STOCK NUMBER INDEX		FIG.	ITEM
	FIG.	ITEM		
5340-99-998-9990	44	23		
	45	25		

CAGEC	PART NUMBER	PART NUMBER INDEX STOCK NUMBER	FIG.	ITEM
K2323	ABB-28-XPCA	5935-99-762-5369	21	7
			33	29
			81	8
K7705	ABBOU-20-2PCN		89	2
K7705	ABB06T-20-2-SCN		89	11
K2323	ABB28EPCA		47	33
U3154	AOM106F106FSS		34	18
			35	18
K7705	AS4060	5310-99-605-8734	28	7
K1010	ATUM-12/4-25MM	5970-99-382-4327	64	3
			64	17
			89	15
K1010	ATUM12/4020MM		90	31
D1973	ATUM12/6		59	22
D1973	ATUM19/6		59	21
K1010	ATUM24/12X20MM	5970-99-241-6432	89	6
U0091	AUX PIN-483		74	38
K6647	B 45		44	17
K1010	B-106-1503	5940-99-612-4403	74	32
K0503	BB2512DU	3120-99-968-3169	68	21
54035	BVW	4730-01-529-5519	75	15
K6647	B10	4730-99-771-4308	41	23
K6647	B15	4730-99-366-5638	132	11
F5989	B20 FOR WE6		63	11
K7705	B406011034	5306-99-941-8719	8	31
			9	21
			9	120
K7705	B406011554V		71	52
K7705	B506011425	5306-99-747-8851	88	12
K7705	B506011427	5306-99-723-9548	88	13
K7705	B506012150		103	20
K7705	B603031430	5306-99-192-1613	60	56
			60	118
K7705	B603031438		60	115
K7705	B606011221	5305-99-369-1434	78	3
K7705	B606011319	5305-99-159-9220	10	140
K7705	B606011421	5305-99-350-4120	10	69
K7705	B606011525		60	2
			60	64
			68	4
K7705	B606011527	5306-99-488-6808	68	8
K7705	B606011530	5306-99-536-2608	4	2
K7705	B606011633		135	75
K7705	B606011926		48	1
K7705	B606011928	5306-99-401-8412	49	37
K7705	B606012132	5306-99-503-8852	88	14
K7705	B606302130	5306-99-310-0098	129	2
K7705	B606302138	5306-99-993-0355	129	3
K7705	B624291515		31	18
			31	35
			32	20

CROSS-REFERENCE INDEXES

CAGEC	PART NUMBER	PART NUMBER INDEX		FIG.	ITEM
			STOCK NUMBER		
K7705	B630012140		5306-99-979-1334	129	4
K7705	B630061432		5306-99-611-7092	8	12
54035	CDAA-BBN		4820-99-397-4445	132	3
54035	CDAB-XBN			22	6
				44	9
				63	7
				63	14
54035	CSAB-XXN		4820-99-723-9829	20	5
				41	18
				44	11
				76	44
				82	121
				83	134
				85	2
				132	4
54035	CSAC BXN		4820-01-529-4825	41	21
54035	CSAD-XXN			45	5
				76	42
U2093	CT 25-8		5940-99-665-7854	47	2
				64	2
				89	3
				89	12
				90	23
				90	30
U2093	CT25-8		5940-99-665-7854	64	16
54035	CXDA-XAN		4820-01-236-2650	44	4
54035	CXDA-XCN			40	6
K7705	C0077005810			21	28
K7705	C0093335555		9390-99-414-0074	135	14
D8286	DIN125-A6,4-140H V-A3P		5310-12-184-8509	91	78
D9909	DIN471 125X4		5325-12-126-3431	115	29
D8286	DIN6916-25		5310-12-166-4364	106	3
D8286	DIN934-M5-8-A2P		5310-12-156-4990	123	5
D8286	DIN934-M6-8-A3C		5310-12-324-5386	91	65
54035	DKDC-XHN		4820-01-529-5149	36	4
C0549	DN6 106021			44	6
K7705	DR5008P-71		5330-99-171-8843	28	8
K0745	D1300-0680-CS-ZD		5325-99-382-4118	28	11
K0745	D1400-0400-CS-ZD		5325-99-279-8407	28	10
D0826	EGESD-12SR-WD		4730-12-337-8270	85	65
				86	187
D0826	EGESD16SR-WD			75	18
54035	FBX		4730-01-529-5515	41	14
54035	FDCB-LAN			75	43
0KHZ6	FDC5770-5			135	70
01276	FD45-1168-16-16		4730-01-220-8297	75	74
01276	FD45-1169-16-16		4730-01-221-2080	75	76
54035	FSCS-XAN		4820-99-131-4552	22	12
				44	12
54035	FSDS XAN		4820-01-529-4832	43	9

CROSS-REFERENCE INDEXES

CAGEC	PART NUMBER	PART NUMBER INDEX		FIG.	ITEM
			STOCK NUMBER		
54035	FSEA-XAN		4820-01-529-4834	40	7
K7705	FV598860			2	8
K7705	FV598861			2	7
K7705	F00051002234			84	9
K7705	F00051002634		4730-99-215-1271	27	23
				29	25
				30	5
				30	13
				30	28
K7705	F00059002644		4730-99-601-8353	10	66
				28	2
				39	5
				49	29
				51	33
				51	45
				51	57
				51	88
				53	5
				53	45
				53	98
				54	35
				54	68
				58	31
K7705	F00061000432			84	4
K7705	F00061000587		5331-99-488-7324	74	10
K7705	F00061000588			33	11
K7705	F00380002660		4030-99-490-4008	5	2
K7705	F42450122651			8	56
				9	76
K7705	F42450152627		5325-99-968-3245	58	9
K7705	F52450132220			7	3
				9	19
			5325-99-373-6173	9	85
K7705	F60666101950			31	3
				32	7
K7705	F60666122243			135	9
K7705	F60666132626		5315-99-586-0782	62	2
K7705	F61925152245		5315-99-958-0018	26	74
K7705	F62450135427		5325-99-665-5877	10	25
				10	28
				10	31
				10	34
K7705	F62450135432		5325-99-297-6684	15	17
				16	5
				62	7
K7705	F62450142664		5325-99-341-1159	54	47
				58	3
				62	5
				66	37
				66	40
				67	30

CROSS-REFERENCE INDEXES

CAGEC	PART NUMBER	PART NUMBER INDEX		FIG.	ITEM
			STOCK NUMBER		
K7705	F62450142664	5325-99-341-1159		67	37
				77	3
				129	36
K7705	F62450142671	5325-99-749-8721		54	38
				54	48
				68	11
K7705	F62450142676	5325-99-165-6176		38	18
				49	23
				50	3
K7705	F62450145607	5325-99-751-7047		10	26
				10	29
				10	32
				10	35
				27	27
				55	91
K7705	F62450145608	5325-99-250-1273		17	9
				66	4
				66	21
				67	16
				67	25
K7705	F62450152695			15	16
				16	31
K7705	F62450152714	5325-99-723-9553		16	10
				16	34
K7705	F62450161010	5325-99-665-6972		26	8
				29	8
				62	8
				73	23
K7705	F62450161012	5325-99-147-5826		55	82
K7705	F62450161013	5325-99-131-4322		9	81
				49	17
K7705	F62450192665	5325-99-464-9426		26	9
				49	24
				50	4
K7705	F62466082722	5325-99-519-2193		54	33
K7705	F62466101611	5315-99-549-7777		31	24
K7705	F62466102726			10	122
K7705	F62466102737			51	86
				53	83
K7705	F62466121002			60	31
K7705	F62466121027	5315-99-852-8804		53	27
K7705	F62466122692	5315-99-603-9932		10	162
				54	3
K7705	F62466122692-PIN			60	24
K7705	F62466132552	5315-99-401-8247		53	25
K7705	F62466132687	5315-99-488-6805		4	3
K7705	F62466132688			77	6
K7705	F62466132708			17	12
K7705	F62466132718			65	49
K7705	F62466142553	5315-99-666-2290		51	17
				53	79



CROSS-REFERENCE INDEXES

CAGEC	PART NUMBER	PART NUMBER INDEX		FIG.	ITEM	
			STOCK NUMBER			
K7705	F62466142730		5315-99-168-8118	52	6	
					65	47
K7705	F62466142731		5315-99-733-4606	52	10	
K7705	F62466151003		5315-99-562-5330	18	5	
					19	5
K7705	F62466152535		5315-99-479-5697	51	70	
					53	30
K7705	F62466152666		5315-99-274-4253	62	3	
K7705	F62466152668		5315-99-665-6780	51	66	
					53	81
K7705	F62466152732		5315-99-257-7066	54	27	
K7705	F62466152733			10	82	
K7705	F62466152734			17	5	
K7705	F62466152735		5315-99-184-5606	18	25	
					19	29
					65	14
K7705	F62466162736			60	70	
K7705	F62676082244			49	3	
K7705	F62676082675		5320-99-131-4320	50	5	
K7705	F70367042131		5315-99-739-4494	8	78	
					9	93
K7705	F72466064625			8	89	
					9	6
K7705	F72466082738		5315-99-893-0134	49	14	
K7705	F72466084626		5315-99-138-3006	8	1	
					8	10
					9	1
					49	11
					50	6
					51	65
					8	9
K7705	F72466102172			8	13	
K7705	F72467061924		5315-99-724-3684	9	49	
K7705	F82450062679			54	36	
					54	69
K7705	G/4952/36-108			84	30	
K7705	G/4952/37-109			84	29	
K7705	G/4952/37-117			84	27	
K7705	G/4952/38-110			84	28	
K7705	G/4952/39-111			84	30	
K7705	G/4952/41-113			84	18	
K7705	G/4952/41-114			84	18	
K7705	G/4952/41-116			84	19	
K7705	G/4952/42-115			84	19	
K7705	G/4952/43-118			84	29	
K7705	G/4952/44-119			84	27	
K7705	G/4952/45-120			84	28	
D8165	GDM3-21			64	12	
54035	GDY		4730-01-529-8497	41	20	
U1068	GD1321-2		5310-99-943-6847	33	33	
U1778	GEV-16SR3/8-WD			83	127	

CROSS-REFERENCE INDEXES

CAGEC	PART NUMBER	PART NUMBER INDEX		FIG.	ITEM
			STOCK NUMBER		
D0826	GEV12 SR1/4-WD			82	108
K7705	GEV30SR1-WD			86	180
D0826	GEV8LR3/8-WD			86	194
K7705	G000/5521/10	9905-99-386-7444		136	3
K7705	G000/5521/12	9905-99-549-4030		50	15
K7705	G000/5521/13	9905-99-850-2564		129	52
K7705	G000/5521/2	9905-99-254-3106		8	2
K7705	G000/5521/4	9905-99-215-5216		9	5
K7705	G000/5521/5	9905-99-880-0104		136	1
K7705	G000/5521/6	9905-99-165-3967		136	4
K7705	G000/5521/7	9905-99-891-0220		136	2
K7705	G000/5521/8	9905-99-886-2253		54	42
K7705	G000/5521/9	9905-99-902-1325		7	5
K7705	G000/5570/1			1	1
K7705	G000/5570/27			135	57
K7705	G016/5016/1	9905-99-517-2184		2	1
K7705	G016/5016/7	5340-99-245-3606		2	2
K7705	G016/5016/8	9905-99-968-4023		2	3
K7705	G016/5024/1	9905-99-611-7379		2	14
K7705	G016/5024/2	9905-99-593-2884		2	15
K7705	G016/5024/7	9905-99-774-0854		2	16
K7705	G016/5034/1	5440-99-288-9384		71	12
K7705	G016/5210/1	8105-99-154-2871		135	81
K7705	G101/5562/1	5420-99-724-4111		8	14
K7705	G101/5562/2	5420-99-853-8204		8	15
K7705	G101/5563/1	5420-99-665-4921		8	16
K7705	G101/5563/2	5420-99-172-1372		8	17
K7705	G101/5575	5420-99-127-3844		2	4
K7705	G101/5575/14	5365-99-147-5175		8	3
K7705	G101/5575/14SP	5365-99-147-5175		9	3
K7705	G101/5584/7	5305-99-375-3690		8	18
				9	45
K7705	G101/5585	5420-99-665-4922		8	4
K7705	G101/5585/40			8	53
K7705	G101/5585/48			8	11
K7705	G101/5592/1	5340-99-225-7868		135	16
K7705	G101/5593/1	5420-99-983-6451		8	6
				8	32
K7705	G101/5593/9	5420-99-366-5466		8	5
				8	30
				9	37
K7705	G101/5594/1	5420-99-579-7894		8	37
				9	24
				9	66
K7705	G101/5595/1			8	72
				9	84
K7705	G101/5596/1			9	20
K7705	G101/5596/18	5420-99-149-4923		8	33
				9	22
K7705	G101/5596/19			8	7
				8	34

CROSS-REFERENCE INDEXES

CAGEC	PART NUMBER	PART NUMBER INDEX		FIG.	ITEM
			STOCK NUMBER		
K7705	G101/5596/19			9	23
K7705	G101/5604/1			8	19
K7705	G101/5604/13			8	38
				9	25
K7705	G101/5604/14	5365-99-788-1667		8	29
K7705	G101/5604/8			8	20
K7705	G101/5618/13			8	41
				9	28
K7705	G101/5618/14			8	42
				9	29
K7705	G101/5618/15	5310-99-870-1080		8	39
				8	49
				9	26
K7705	G101/5618/17	5310-99-838-3155		9	86
K7705	G101/5618/18	5340-99-612-6545		8	45
				9	32
K7705	G101/5618/20	5340-99-811-2642		8	68
				9	39
K7705	G101/5618/3	5340-99-132-2128		8	40
				9	27
K7705	G101/5618/4	5340-99-408-0140		8	43
				9	30
K7705	G101/5618/5	5340-99-665-4677		8	44
				9	31
K7705	G101/5620/1	5340-99-790-5751		8	50
				9	70
K7705	G101/5620/2			8	52
				9	72
K7705	G101/5620/5			8	57
				9	77
K7705	G101/5620/7	3040-99-872-1778		8	51
				9	71
K7705	G101/5645/10	5315-99-256-2145		8	21
				9	48
K7705	G101/5645/11	5340-99-471-2208		8	22
				9	36
K7705	G101/5645/12			8	59
				9	40
K7705	G101/5645/13			8	60
				9	41
K7705	G101/5645/14	5315-99-567-7931		8	73
				9	38
K7705	G101/5645/2	5315-99-707-3333		2	5
K7705	G101/5645/3	5315-99-700-9211		8	74
				9	4
K7705	G101/5645/8			8	61
				9	42
K7705	G101/5646/1	4010-99-250-5755		8	88
				9	103
K7705	G101/5646/10			8	58
		3940-99-259-6195		9	43

CROSS-REFERENCE INDEXES

CAGEC	PART NUMBER	PART NUMBER INDEX		FIG.	ITEM
			STOCK NUMBER		
K7705	G101/5646/11		5315-99-232-3019	8	75
				9	2
K7705	G101/5646/12			8	79
				9	94
K7705	G101/5646/13			8	80
				9	95
K7705	G101/5646/6			8	81
				9	96
K7705	G101/5646/8			8	82
				9	97
K7705	G101/5646/9			8	83
				9	98
K7705	G104/5571/1		5420-99-270-7694	8	76
K7705	G104/5903/1		5420-99-147-5224	8	77
K7705	G104/5904/1		5420-99-318-1085	8	84
K7705	G105/5609/1		5340-99-865-3073	8	90
				9	7
K7705	G105/5609/10SP		5365-99-413-0588	8	91
K7705	G105/5609/11			9	8
K7705	G105/5609/12			9	9
K7705	G105/5609/6			8	92
				9	10
K7705	G105/5609/7			8	93
				9	11
K7705	G105/5609/9			8	94
K7705	G105/5927/1		5420-99-269-1409	8	95
K7705	G121/5522/10		5340-99-596-9744	8	71
K7705	G202/6000		5420-99-257-7028	2	6
K7705	G202/6001/1		5420-99-665-4799	9	18
K7705	G202/6001/56			9	79
K7705	G202/6002/1		5420-99-131-2224	9	83
K7705	G202/6002/56			9	89
K7705	G202/6003			9	44
K7705	G202/6004/1		5420-99-273-0042	9	87
K7705	G202/6026/10		5315-99-535-9572	9	50
K7705	G202/6026/7		5340-99-385-4167	9	51
K7705	G202/6027/11			9	52
K7705	G202/6027/12			9	53
K7705	G202/6037/12		5365-99-177-7348	7	4
K7705	G202/6037/3		5365-99-892-0139	9	54
K7705	G202/6037/8		5340-99-230-7877	7	6
				9	55
K7705	G202/6037/9		5315-99-961-2763	9	56
K7705	G202/6041/1		5340-99-993-0301	7	8
K7705	G202/6041/11		5340-99-867-8418	9	90
K7705	G202/6041/16		5315-99-412-9093	9	80
K7705	G202/6041/2		5340-99-782-0920	9	57
K7705	G202/6042/1		4010-99-172-8707	9	99
K7705	G202/6042/6			9	113
K7705	G202/6043			9	88
K7705	G202/6043/1			9	58

CROSS-REFERENCE INDEXES

CAGEC	PART NUMBER	PART NUMBER INDEX		FIG.	ITEM
			STOCK NUMBER		
K7705	G204/6040/1		5420-99-723-7325	9	91
K7705	G204/6044/1			9	104
				9	122
K7705	G204/6044/18		5420-99-172-8504	9	92
K7705	G204/6045/1		5420-99-181-0513	9	100
K7705	G204/6046/1		5420-99-352-8088	9	106
K7705	G204/6047/1			9	123
K7705	G205/5928/1		5420-99-957-8044	9	12
K7705	G303/6100/13			7	9
K7705	G303/6100/34		5340-99-215-1469	7	10
K7705	G303/6102/1			7	1
K7705	G316/4732/1		5120-99-874-3085	135	15
K7705	G316/4737/1		5420-99-760-0175	62	4
K7705	G316/4737/2		5420-99-760-0174	62	4
K7705	G316/4739/1		5420-99-868-3614	62	6
K7705	G316/4740/1		5420-99-225-8048	62	1
				135	44
K7705	G316/4740/2		5420-99-611-7402	62	1
				135	45
K7705	G316/4741/1		5340-99-549-4684	62	9
K7705	G316/4741/10		5340-99-776-3731	62	10
K7705	G316/4741/2		5365-99-151-2595	62	11
K7705	G316/4741/6		5340-99-605-8780	62	12
K7705	G316/4741/7		5315-99-175-1384	62	13
K7705	G316/4741/8		5340-99-700-5724	62	14
K7705	G316/4741/9		5315-99-745-1513	62	15
K7705	G316/4747/1		5420-99-335-7331	77	1
K7705	G316/4747/17		5315-99-723-9550	77	13
K7705	G316/4747/2		5420-99-490-3987	77	5
K7705	G316/4747/22		5315-99-745-8246	77	2
K7705	G316/4747/24		5340-99-782-6764	77	12
K7705	G316/4747/3		5340-99-316-3361	77	11
K7705	G316/4747/4		5315-99-421-4761	77	7
K7705	G406-8675/5		9905-99-549-7813	21	6
K7705	G406-8677/01		9905-99-666-2170	74	13
K7705	G406-8677/07		9905-99-666-2168	33	40
K7705	G406-8677/5		9905-99-549-7811	21	5
K7705	G406-8685		9905-99-382-4326	74	51
K7705	G406/4632/1			10	173
K7705	G406/4875/6			21	6
K7705	G406/4882/1		5975-99-593-2883	33	2
K7705	G406/4882/16		5340-99-549-7883	33	13
K7705	G406/4882/5		5340-99-517-4868	33	3
				74	3
K7705	G406/4882/8		5340-99-886-2411	33	4
				74	5
K7705	G406/4886/1		5340-99-497-9083	33	5
K7705	G406/4889/1		5340-99-975-6440	71	41
K7705	G406/4890/1		5340-99-333-0042	71	58
K7705	G406/4890/6		5340-99-164-4009	71	55
K7705	G406/4891/1		5975-99-909-6318	74	1

CROSS-REFERENCE INDEXES

CAGEC	PART NUMBER	PART NUMBER INDEX		FIG.	ITEM
			STOCK NUMBER		
K7705	G406/4895/1		5340-99-745-4382	74	2
K7705	G406/4898/1		4720-99-147-5930	82	22
K7705	G406/4911/1		5330-99-480-7925	33	12
				74	11
K7705	G406/4927/2			71	5
K7705	G406/4940/1		4720-99-916-0051	83	128
K7705	G406/4940/2		4720-99-485-3206	83	129
K7705	G406/4940/3		4720-99-349-5721	83	130
K7705	G406/4940/4		4720-99-419-3107	82	66
K7705	G406/4950/1		4720-99-259-6233	82	12
K7705	G406/4950/10		4720-99-330-2239	82	43
K7705	G406/4950/11		4720-99-471-2621	82	18
K7705	G406/4950/12		4720-99-984-7853	82	16
K7705	G406/4950/13		4720-99-957-8770	82	17
K7705	G406/4950/14		4720-99-589-2206	82	19
K7705	G406/4950/15		4720-99-665-7415	82	106
K7705	G406/4950/16		4720-99-665-7416	82	109
K7705	G406/4950/17		4720-99-508-2527	82	107
K7705	G406/4950/18-100		4720-99-858-1391	82	115
K7705	G406/4950/18-99		4720-99-458-1580	82	114
K7705	G406/4950/19		4720-99-769-9607	82	116
K7705	G406/4950/2		4720-99-740-4906	82	56
K7705	G406/4950/20		4720-99-412-9029	82	96
K7705	G406/4950/21		4720-99-349-5661	82	97
K7705	G406/4950/3		4720-99-974-4383	82	79
K7705	G406/4950/4		4720-99-961-6348	82	13
K7705	G406/4950/5		4720-99-957-8803	82	57
K7705	G406/4950/6		4720-99-753-5059	82	1
K7705	G406/4950/7		4720-99-479-5721	82	55
K7705	G406/4950/8		4720-99-551-1372	82	14
K7705	G406/4950/9		4720-99-374-7279	82	38
K7705	G406/4951/1		4720-99-850-1073	82	70
K7705	G406/4951/2		4720-99-190-8903	82	77
K7705	G406/4951/3		4720-99-490-4044	82	78
K7705	G406/4951/4		4720-99-256-4408	82	75
K7705	G406/4951/5		4720-99-492-8874	82	72
K7705	G406/4952/1		4720-99-340-2652	83	40
K7705	G406/4952/10		4720-99-562-5482	83	49
K7705	G406/4952/11		4720-99-517-2978	83	50
K7705	G406/4952/12		4720-99-504-1802	83	51
K7705	G406/4952/13		4720-99-492-8877	83	52
K7705	G406/4952/14		4720-99-479-5724	83	53
K7705	G406/4952/15		4720-99-589-2208	83	54
K7705	G406/4952/16		4720-99-577-1737	83	55
K7705	G406/4952/17		4720-99-563-5092	83	56
K7705	G406/4952/18		4720-99-147-9683	83	57
K7705	G406/4952/19		4720-99-131-4655	83	58
K7705	G406/4952/2		4720-99-190-8904	83	41
K7705	G406/4952/20		4720-99-998-8761	83	59
K7705	G406/4952/21		4720-99-986-6561	83	60
K7705	G406/4952/22		4720-99-973-8609	83	61

CROSS-REFERENCE INDEXES

CAGEC	PART NUMBER INDEX		FIG.	ITEM
	PART NUMBER	STOCK NUMBER		
K7705	G406/4952/23-42A		83	62
K7705	G406/4952/23-42B		83	63
K7705	G406/4952/23-42C		83	64
K7705	G406/4952/23-42D		83	65
K7705	G406/4952/24-43A		83	66
K7705	G406/4952/24-43B		83	67
K7705	G406/4952/25-44A		83	68
K7705	G406/4952/25-44B		83	69
K7705	G406/4952/26	4720-99-837-0019	83	70
K7705	G406/4952/27	4720-99-833-2751	83	71
K7705	G406/4952/28	4720-99-688-1315	83	72
K7705	G406/4952/29	4720-99-519-2206	83	73
K7705	G406/4952/3	4720-99-178-0961	83	42
K7705	G406/4952/30-67		83	74
K7705	G406/4952/30-68		83	75
K7705	G406/4952/31-69		83	77
K7705	G406/4952/31-70		83	76
K7705	G406/4952/32	4720-99-371-1094	83	78
K7705	G406/4952/33	4720-99-957-8793	83	79
K7705	G406/4952/34	4720-99-383-2169	83	80
K7705	G406/4952/35	4720-99-723-9883	83	81
K7705	G406/4952/4	4720-99-920-0048	83	43
K7705	G406/4952/40	4720-99-928-3326	83	82
K7705	G406/4952/5	4720-99-131-4653	83	44
K7705	G406/4952/6	4720-99-131-4654	83	45
K7705	G406/4952/7	4720-99-735-6262	83	46
K7705	G406/4952/8	4720-99-814-0220	83	47
K7705	G406/4952/9	4720-99-687-1962	83	48
K7705	G406/4953/1	4720-99-480-7777	86	198
K7705	G406/4953/10-85	4720-99-888-3674	86	132
K7705	G406/4953/10-86	4720-99-382-4165	86	133
K7705	G406/4953/11-87	4720-99-796-2071	86	134
K7705	G406/4953/11-88	4720-99-739-8317	86	135
K7705	G406/4953/12-89	4720-99-445-4453	86	136
K7705	G406/4953/12-90	4720-99-352-4325	86	137
K7705	G406/4953/2	4720-99-352-4324	86	199
K7705	G406/4953/3-49A		86	138
K7705	G406/4953/3-49B		86	145
K7705	G406/4953/30		86	200
			86	201
K7705	G406/4953/4	4720-99-665-7432	86	122
K7705	G406/4953/5	4720-99-789-7602	86	123
K7705	G406/4953/6	4720-99-878-8246	86	124
K7705	G406/4953/7	4720-99-870-0966	86	125
K7705	G406/4953/8-79	4720-99-154-2774	86	126
K7705	G406/4953/8-80	4720-99-749-0085	86	127
K7705	G406/4953/8-81	4720-99-729-8297	86	128
K7705	G406/4953/8-82	4720-99-580-3763	86	129
K7705	G406/4953/9-83	4720-99-795-2290	86	130
K7705	G406/4953/9-84	4720-99-676-4546	86	131
K7705	G406/4954/1	4720-99-816-3841	86	110

CROSS-REFERENCE INDEXES

CAGEC	PART NUMBER	PART NUMBER INDEX		FIG.	ITEM
			STOCK NUMBER		
K7705	G406/4954/2		4720-99-269-1645	86	111
K7705	G406/4954/3-52		4720-99-000-4106	86	112
K7705	G406/4954/3-53		4720-99-730-5680	86	113
K7705	G406/4954/3-54		4720-99-570-5775	86	114
K7705	G406/4954/4		4720-99-773-7307	86	115
K7705	G406/4954/5		4720-99-246-6305	86	116
K7705	G406/4954/6-57			86	117
K7705	G406/4954/6-58			86	118
K7705	G406/4954/7		4720-99-732-1947	86	119
K7705	G406/4954/8		4720-99-282-1740	86	120
K7705	G406/4954/9		4720-99-225-8029	86	121
K7705	G406/4955/1-63			85	32
K7705	G406/4955/1-66			85	35
K7705	G406/4955/2		4720-99-706-1046	85	33
K7705	G406/4955/3		4720-99-816-7225	85	34
K7705	G406/4955/4-104			85	41
K7705	G406/4955/4-106			85	43
K7705	G406/4955/5-105			85	42
K7705	G406/4955/5-107			85	44
K7705	G406/4956/1-94			85	36
K7705	G406/4956/1-95			85	37
K7705	G406/4956/1-96			85	38
K7705	G406/4956/2		4720-99-806-6641	85	39
K7705	G406/4956/3		4720-99-388-5997	85	40
K7705	G406/4958/1-62A		4720-99-665-7335	82	5
K7705	G406/4958/1-62B		4720-99-555-2759	82	6
K7705	G406/4958/1-62C		4720-99-424-9736	82	7
K7705	G406/4958/1-62D		4720-99-851-8201	82	8
K7705	G406/8015/131		4720-99-975-2073	82	128
K7705	G406/8016/163		4720-99-131-9439	83	126
K7705	G406/8020		3040-99-961-2849	10	44
				23	1
K7705	G406/8020/3222		4820-99-968-4037	23	3
K7705	G406/8020/3223			23	4
K7705	G406/8021		3040-99-490-3975	10	45
				24	2
K7705	G406/8021/3263			24	4
K7705	G406/8021/3264			24	5
K7705	G406/8022		3040-99-810-1509	10	169
				13	1
K7705	G406/8022/3322		4820-99-878-8334	13	4
				14	4
K7705	G406/8023		3040-99-866-5816	10	170
				14	1
K7705	G406/8024		3010-99-838-0234	56	1
				85	4
K7705	G406/8024/3822			56	13
K7705	G406/8025			57	1
				85	5
K7705	G406/8025/3872			57	5
K7705	G406/8026			10	91



CROSS-REFERENCE INDEXES

CAGEC	PART NUMBER	PART NUMBER INDEX		FIG.	ITEM
			STOCK NUMBER		
K7705	G406/8026		3040-99-455-5402	11	1
K7705	G406/8026/3922		4820-99-157-9165	11	4
K7705	G406/8027		3040-99-269-1505	10	171
				12	1
K7705	G406/8027/3972		4820-99-341-7008	12	4
K7705	G406/8028		3040-99-509-7323	26	57
				36	1
K7705	G406/8028/3722		4820-99-184-5798	36	3
K7705	G406/8029		5420-99-327-4372	26	57
				36	1
K7705	G406/8032		3040-99-877-7829	26	68
				34	1
				86	230
K7705	G406/8033		3040-99-168-9155	26	68
				35	1
				86	231
K7705	G406/8034		5420-99-577-1697	82	2
K7705	G406/8035		5420-99-723-8854	82	3
K7705	G406/8039		4820-99-219-5445	87	1
K7705	G406/8039/2810		4730-99-330-2241	87	2
K7705	G406/8039/2811		4820-99-687-5843	87	3
K7705	G406/8040		4820-99-676-4538	87	1
K7705	G406/8041		4820-99-772-8125	82	120
				83	133
				85	1
K7705	G406/8048		4320-99-131-4634	75	1
K7705	G406/8048/631		4820-99-414-4031	75	77
K7705	G406/8048/644			75	14
K7705	G406/8049/1		4320-99-723-9860	82	41
K7705	G406/8049/210			88	6
K7705	G406/8050		4730-99-131-4779	10	133
				20	1
K7705	G406/8050/1375		4820-99-816-7334	43	15
K7705	G406/8050/1812		4820-99-817-2815	20	3
K7705	G406/8050/1825		4820-99-271-0461	20	6
K7705	G406/8051		4730-99-490-7924	63	1
				85	97
K7705	G406/8051/921		4820-99-848-0536	63	4
K7705	G406/8051/927		4820-99-793-5886	63	26
K7705	G406/8051/931		4820-99-835-1208	63	10
K7705	G406/8051/933			63	12
K7705	G406/8052		4730-99-665-7358	76	1
K7705	G406/8052/305		4330-99-833-2746	76	25
K7705	G406/8052/320			76	49
K7705	G406/8052/325		4820-99-595-2390	76	30
K7705	G406/8052/330		4820-99-212-4596	76	48
K7705	G406/8052/352			76	54
K7705	G406/8054		4730-99-665-7321	22	1
K7705	G406/8054/1021		4820-99-723-9844	22	3
K7705	G406/8054/1031		4820-99-252-6036	22	9
K7705	G406/8054/1040		4820-99-666-2188	22	22

CROSS-REFERENCE INDEXES

CAGEC	PART NUMBER	PART NUMBER INDEX		FIG.	ITEM
			STOCK NUMBER		
K7705	G406/8054/1041		4810-99-430-4322	22	10
K7705	G406/8055		4730-99-239-4841	86	218
K7705	G406/8055/1322		4820-99-186-9207	43	7
K7705	G406/8055/1365		4820-99-131-9464	43	10
K7705	G406/8055/1366		4820-99-225-8756	43	11
K7705	G406/8055/1367		4820-99-297-7154	43	12
K7705	G406/8055/1368		4820-99-212-7069	43	13
K7705	G406/8056			41	1
				43	1
			4730-99-131-4630	86	219
K7705	G406/8056/1411		4820-99-352-4450	41	3
K7705	G406/8056/1414		4820-99-250-1536	41	5
K7705	G406/8056/1415		4820-99-421-9712	41	6
K7705	G406/8056/1432		4820-99-882-0460	41	13
K7705	G406/8058		4730-99-386-7944	44	1
				86	229
K7705	G406/8058/1611		4820-99-373-6251	44	3
K7705	G406/8058/1613		4820-99-974-0543	44	5
K7705	G406/8059		4730-99-811-9536	40	1
K7705	G406/8059/2050			40	14
K7705	G406/8059/2170			40	15
K7705	G406/8061		4730-99-252-1942	45	1
				86	228
K7705	G406/8061/1704			45	10
K7705	G406/8061/1705			45	6
K7705	G406/8061/1706			45	7
K7705	G406/8070		4730-99-334-5309	20	2
K7705	G406/8071		4730-99-131-4627	63	24
K7705	G406/8072			76	21
K7705	G406/8073		4730-99-687-1961	132	1
K7705	G406/8073/815		4820-99-931-1742	132	6
K7705	G406/8074		4730-99-608-9047	22	2
K7705	G406/8075		4730-99-723-9823	22	11
K7705	G406/8076		4730-99-887-9827	43	2
K7705	G406/8077		4730-99-851-1523	41	2
K7705	G406/8078		4730-99-212-7092	41	39
K7705	G406/8079		4730-99-395-8570	41	38
K7705	G406/8081		4730-99-724-2977	45	9
K7705	G406/8083		4730-99-314-3156	44	2
K7705	G406/8084		4730-99-292-8436	40	2
K7705	G406/8084/2		4820-99-679-8291	40	8
K7705	G406/8084/4		4820-99-993-5013	40	9
K7705	G406/8086		5340-99-154-2770	76	4
K7705	G406/8087		4730-99-555-6377	45	2
K7705	G406/8088		4730-99-250-6544	132	2
K7705	G406/8100		5340-99-733-0500	23	5
K7705	G406/8101		5340-99-894-0270	23	6
K7705	G406/8106		4710-99-410-9966	13	5
				14	5
K7705	G406/8107		4710-99-377-5348	56	9
				57	10

CROSS-REFERENCE INDEXES

CAGEC	PART NUMBER	PART NUMBER INDEX		FIG.	ITEM
			STOCK NUMBER		
K7705	G406/8109		4710-99-732-4373	36	9
K7705	G406/8111		4730-99-840-3380	23	2
				24	3
K7705	G406/8113		4730-99-212-4612	56	4
				57	4
K7705	G406/8114		4730-99-149-8879	11	3
				12	3
K7705	G406/8116		5340-99-131-4639	75	9
K7705	G406/8117		5340-99-131-4621	75	59
K7705	G406/8118		5365-99-131-4681	75	49
K7705	G406/8119		5315-99-131-4661	75	50
K7705	G406/8120		5315-99-778-0365	75	51
K7705	G406/8121		5340-99-562-5478	75	58
K7705	G406/8122		5307-99-232-8719	75	57
K7705	G406/8123		5340-99-511-0316	75	56
K7705	G406/8124		5365-99-744-5490	75	52
K7705	G406/8125		5315-99-980-0138	75	53
K7705	G406/8126		4710-99-354-0478	34	5
K7705	G406/8127		4710-99-361-2778	34	6
K7705	G406/8128		4710-99-893-1185	34	7
K7705	G406/8129		4710-99-584-1984	35	5
K7705	G406/8130		4710-99-724-2992	35	7
K7705	G406/8131		4710-99-549-7815	35	6
K7705	G406/8132		4820-99-308-1251	34	3
K7705	G406/8133		4820-99-212-8132	35	3
K7705	G406/8134		4820-99-212-8080	34	4
K7705	G406/8135		4820-99-974-1204	35	4
K7705	G406/8136		5340-99-696-9785	75	93
K7705	G406/8137		4820-99-584-1891	82	23
K7705	G406/8138		4820-99-684-3966	82	47
K7705	G406/8139		5930-99-665-7352	82	61
K7705	G406/8140/1		9905-99-937-0569	41	43
K7705	G406/8140/10		9905-99-867-1524	45	20
K7705	G406/8140/11		9905-99-131-9353	45	21
K7705	G406/8140/12		9905-99-321-1213	45	23
				132	15
K7705	G406/8140/13		9905-99-507-2777	132	16
K7705	G406/8140/15		9905-99-958-0012	41	45
K7705	G406/8140/16		9905-99-192-5268	41	46
K7705	G406/8140/17		9905-99-458-7811	41	47
K7705	G406/8140/18		9905-99-409-0162	41	49
K7705	G406/8140/19		9905-99-328-8464	41	50
K7705	G406/8140/2		9905-99-593-2874	41	51
K7705	G406/8140/20		9905-99-393-4394	41	48
K7705	G406/8140/21		9905-99-380-6899	45	24
K7705	G406/8140/22		9905-99-987-5687	44	20
K7705	G406/8140/23		9905-99-884-0170	44	21
K7705	G406/8140/24		9905-99-405-5085	63	20
K7705	G406/8140/25		9905-99-747-4762	63	21
				76	24
K7705	G406/8140/26		9905-99-902-2711	63	22

CROSS-REFERENCE INDEXES

CAGEC	PART NUMBER	PART NUMBER INDEX		FIG.	ITEM
			STOCK NUMBER		
K7705	G406/8140/26		9905-99-902-2711	132	14
K7705	G406/8140/27		9905-99-471-2630	63	23
K7705	G406/8140/28		9905-99-444-2070	22	20
K7705	G406/8140/29		9905-99-253-4049	22	21
K7705	G406/8140/3		9905-99-212-7084	43	21
K7705	G406/8140/33		9905-99-484-3324	76	32
K7705	G406/8140/36		9905-99-212-4595	76	38
K7705	G406/8140/37		9905-99-499-8145	76	39
K7705	G406/8140/4		9905-99-253-0699	43	22
K7705	G406/8140/5		9905-99-772-8206	43	23
K7705	G406/8140/6		9905-99-987-5686	41	44
K7705	G406/8140/8		9905-99-785-5455	45	19
K7705	G406/8140/9		9905-99-819-3609	45	22
K7705	G406/8141/1		9905-99-397-5732	23	21
K7705	G406/8141/10		9905-99-254-9137	36	13
K7705	G406/8141/13		9905-99-500-6372	34	19
K7705	G406/8141/14		9905-99-244-0553	35	19
K7705	G406/8141/18		9905-99-958-0728	87	5
K7705	G406/8141/19			87	5
K7705	G406/8141/2		9905-99-238-9063	24	22
K7705	G406/8141/21		9905-99-131-4631	75	28
K7705	G406/8141/22		9905-99-494-1753	82	42
K7705	G406/8141/23		9905-99-756-8167	20	15
K7705	G406/8141/27			22	19
K7705	G406/8141/28		9905-99-888-3749	43	20
K7705	G406/8141/29		9905-99-666-2225	41	41
K7705	G406/8141/3		9905-99-463-6906	13	12
K7705	G406/8141/31		9905-99-687-2127	44	19
K7705	G406/8141/4		9905-99-666-2139	14	12
K7705	G406/8141/5		9905-99-833-2784	56	12
K7705	G406/8141/6		9905-99-421-9622	57	14
K7705	G406/8141/7		9905-99-405-8477	11	13
				45	18
K7705	G406/8141/8		9905-99-297-7144	12	13
K7705	G406/8141/9		9905-99-433-1588	36	13
K7705	G406/8142/11		9905-99-273-0156	41	42
K7705	G406/8142/2		9905-99-666-1908	45	17
K7705	G406/8143		5340-99-549-7780	34	14
				35	16
K7705	G406/8144		4730-99-374-6928	11	12
				12	12
K7705	G406/8145		4730-99-666-2134	23	18
				24	19
K7705	G406/8146		4730-99-854-4155	23	17
				24	18
K7705	G406/8147		4710-99-741-0212	75	7
K7705	G406/8148		4710-99-700-5773	75	2
K7705	G406/8149		4730-99-495-3580	75	72
K7705	G406/8150		4710-99-510-0670	75	90
K7705	G406/8151		4710-99-319-0600	75	8
K7705	G406/8152		4710-99-731-8450	75	4

CROSS-REFERENCE INDEXES

CAGEC	PART NUMBER	PART NUMBER INDEX		FIG.	ITEM
			STOCK NUMBER		
K7705	G406/8153		4730-99-562-5479	75	66
K7705	G406/8154			75	11
K7705	G406/8155		4710-99-665-7371	75	26
K7705	G406/8156		4710-99-219-5468	75	21
K7705	G406/8157		4710-99-147-5952	20	12
K7705	G406/8158		4730-99-973-8611	75	33
K7705	G406/8159		4730-99-729-5081	76	40
K7705	G406/8171		3040-99-853-4848	23	22
				24	1
K7705	G406/8172		3040-99-735-9700	13	2
				14	2
K7705	G406/8173		3040-99-440-0273	56	2
				57	2
K7705	G406/8174		3040-99-614-3303	11	2
				12	2
K7705	G406/8175		3040-99-131-9357	36	11
K7705	G406/8177		3040-99-767-8795	34	2
				35	2
K7705	G406/8606		5975-99-974-3557	90	1
K7705	G406/8606/300		6110-99-833-3135	74	66
K7705	G406/8615		5340-99-739-8413	33	22
K7705	G406/8618			33	23
K7705	G406/8620/1		6110-99-666-4202	33	1
K7705	G406/8620/4J			33	26
K7705	G406/8623			33	16
K7705	G406/8627			73	2
K7705	G406/8627/18		5905-99-833-3139	80	22
K7705	G406/8630			73	9
			5975-99-604-2417	79	1
K7705	G406/8635		6110-99-596-9626	59	1
K7705	G406/8635/13			59	11
K7705	G406/8635/9			59	8
K7705	G406/8640		6110-99-666-4205	25	1
K7705	G406/8640/12			25	11
K7705	G406/8645		6110-99-297-7344	21	1
K7705	G406/8645/27			21	22
K7705	G406/8645/28			21	11
K7705	G406/8645/34			21	24
K7705	G406/8645/35			21	25
K7705	G406/8645/36			21	26
K7705	G406/8645/37			21	27
K7705	G406/8647			21	19
K7705	G406/8650		6110-99-436-1417	21	1
K7705	G406/8652			21	19
K7705	G406/8655			37	1
K7705	G406/8656			37	1
K7705	G406/8660		5420-99-492-8971	81	1
K7705	G406/8664		5420-99-877-1672	81	2
K7705	G406/8665			81	15
K7705	G406/8670		5930-99-968-4359	10	104
				89	45

CROSS-REFERENCE INDEXES

CAGEC	PART NUMBER	PART NUMBER INDEX		FIG.	ITEM
			STOCK NUMBER		
K7705	G406/8671		5930-99-611-7787	10	105
				89	47
K7705	G406/8672			10	172
				89	46
K7705	G406/8673			73	3
			5930-99-707-3369	90	35
K7705	G406/8675/C		7690-99-225-8037	59	3
K7705	G406/8675/01			74	14
K7705	G406/8675/04		9905-99-505-2220	25	3
K7705	G406/8675/07			33	41
K7705	G406/8675/2		7690-99-665-7836	79	3
K7705	G406/8676/N		7690-99-490-4048	59	4
K7705	G406/8676/P		7690-99-864-6531	59	5
K7705	G406/8676/R		7690-99-312-4180	59	6
K7705	G406/8676/S		7690-99-834-6456	59	7
K7705	G406/8676/01		9905-99-845-5147	74	15
K7705	G406/8676/02		9905-99-553-7768	74	16
K7705	G406/8676/03		9905-99-958-0039	74	23
K7705	G406/8676/04		9905-99-693-0521	74	24
K7705	G406/8676/05		9905-99-748-2172	74	25
K7705	G406/8676/06		9905-99-799-1246	74	26
K7705	G406/8676/07		9905-99-745-8715	74	27
K7705	G406/8676/08		9905-99-369-1433	74	28
K7705	G406/8676/10		7690-99-932-7305	79	5
K7705	G406/8676/11		7690-99-379-2033	79	6
K7705	G406/8676/12			79	7
K7705	G406/8676/17		9905-99-305-7122	25	4
K7705	G406/8676/18		9905-99-601-8669	25	5
K7705	G406/8676/19		9905-99-705-6551	25	6
K7705	G406/8676/20		9905-99-844-4064	25	7
K7705	G406/8676/21		9905-99-555-0413	25	8
K7705	G406/8676/22		9905-99-231-3945	25	9
K7705	G406/8676/23		9905-99-155-5649	25	10
K7705	G406/8676/24		9905-99-666-2145	33	42
K7705	G406/8676/25		9905-99-836-4189	33	43
K7705	G406/8676/26		9905-99-794-9564	33	44
K7705	G406/8676/27		9905-99-549-7798	33	45
K7705	G406/8676/28		9905-99-878-8335	33	46
K7705	G406/8676/29		9905-99-219-6528	33	48
K7705	G406/8676/30		9905-99-833-8830	33	49
K7705	G406/8676/35		9905-99-792-8181	21	20
K7705	G406/8676/38		9905-99-958-0038	33	47
K7705	G406/8676/9		7690-99-320-4599	79	4
K7705	G406/8677/C		7690-99-131-4736	59	2
K7705	G406/8677/04			25	2
K7705	G406/8677/2		7690-99-327-6536	79	2
K7705	G406/8677/6			21	5
K7705	G406/8679		7690-99-865-5033	80	23
K7705	G406/8682			21	4
K7705	G406/8683			21	4
K7705	G406/8684/1-7			33	50

CROSS-REFERENCE INDEXES

CAGEC	PART NUMBER	PART NUMBER INDEX		FIG.	ITEM
			STOCK NUMBER		
K7705	G406/8686		5930-99-437-2072	10	102
				89	48
K7705	G406/8687		5930-99-729-6171	10	103
				89	49
K7705	G406/8688		5930-99-366-5640	73	4
				90	36
K7705	G406/8699/9100			47	35
K7705	G406/8700		6150-99-843-2209	90	2
K7705	G406/8701		6150-99-968-3381	90	4
K7705	G406/8702		6150-99-665-7796	90	5
K7705	G406/8703		6150-99-681-5588	90	7
K7705	G406/8704		6150-99-476-5578	90	8
K7705	G406/8705		6150-99-440-6143	90	10
K7705	G406/8706		6150-99-995-4260	90	13
K7705	G406/8707		6150-99-212-4819	90	16
K7705	G406/8710		6150-99-395-8374	90	22
K7705	G406/8712/1		6150-99-601-8442	64	1
K7705	G406/8713		6150-99-608-9451	64	8
K7705	G406/8714			64	15
K7705	G406/8716		6150-99-464-9434	89	1
K7705	G406/8717		6150-99-493-5149	89	10
K7705	G406/8720			47	1
K7705	G406/8722			64	24
K7705	G406/8722/10		5935-99-957-8837	64	25
K7705	G406/8722/11		5935-99-925-0194	64	26
K7705	G406/8722/15		5340-99-185-5285	64	27
K7705	G406/8724			89	16
K7705	G406/8725			89	41
K7705	G406/8726		6150-99-492-8879	89	22
K7705	G406/8727			89	29
K7705	G406/8730			47	10
K7705	G406/8732			89	34
K7705	G406/8735			47	14
K7705	G406/8737			47	18
K7705	G406/8738			47	23
K7705	G406/8739			47	28
K7705	G406/8740		6150-99-807-3894	47	30
K7705	G406/8741			89	39
K7705	G406/8742		6150-99-358-0104	80	1
K7705	G406/8743		6150-99-279-8481	80	24
K7705	G406/8744		6150-99-577-1749	47	32
K7705	G406/8745		6150-99-852-0619	90	29
K7705	G406/8752/6			73	13
K7705	G406/8760		6110-99-782-5920	74	17
K7705	G406/8767		5340-99-236-5781	74	20
K7705	G406/8769			33	18
K7705	G406/8770/A			33	19
K7705	G406/8777			81	3
K7705	G406/8789		5945-99-549-7778	73	1
K7705	G406/8800		5340-99-241-6571	47	11
K7705	G406/8801			47	13

CROSS-REFERENCE INDEXES

CAGEC	PART NUMBER INDEX		FIG.	ITEM
	PART NUMBER	STOCK NUMBER		
K7705	G406/8802	5340-99-899-0199	47	15
K7705	G406/8803	5340-99-549-9730	47	17
K7705	G406/8804		47	4
K7705	G406/8805	5340-99-480-7775	64	14
K7705	G406/8806/7	5340-99-244-2245	64	21
K7705	G406/8806/8	5340-99-907-9185	64	23
K7705	G406/8807	5340-99-392-6044	89	4
K7705	G406/8808	5340-99-256-4409	89	13
K7705	G406/8809	5340-99-996-9166	89	19
K7705	G406/8810/6	5340-99-519-4301	89	43
K7705	G406/8810/7	5340-99-250-8642	89	44
K7705	G406/8811	5340-99-860-6038	89	26
K7705	G406/8812		89	30
K7705	G406/8813		89	31
K7705	G406/8814		89	32
K7705	G406/8815		89	33
K7705	G406/8816		89	35
K7705	G406/8817		89	40
K7705	G406/8818	5340-99-479-5747	90	11
K7705	G406/8819/4	5340-99-378-7095	90	21
K7705	G406/8819/6	5340-99-426-9079	90	18
K7705	G406/8819/7	5340-99-131-5039	90	20
K7705	G406/8820	5340-99-665-7420	90	24
K7705	G406/8821/7	5340-99-858-1603	64	31
K7705	G406/8822		89	36
K7705	G406/8823		89	37
K7705	G406/8824		89	38
K7705	G406/8889		76	27
K7705	G406/9235/1	4010-99-131-9430	69	1
K7705	G406/9235/2	5340-99-402-7133	69	2
K7705	G406/9235/3	5340-99-738-1315	69	3
K7705	G406/9235/4	4010-99-549-7816	69	4
K7705	G406/9235/5	4010-99-269-2039	69	5
K7705	G406/9235/6	4010-99-492-9075	69	6
K7705	G406/9235/7	4010-99-968-4046	69	7
K7705	G406/9236/1	5420-99-863-1392	68	23
K7705	G406/9236/10	4010-99-580-4081	68	32
K7705	G406/9236/11	4010-99-147-7616	68	33
K7705	G406/9236/12	4010-99-612-3722	68	34
K7705	G406/9236/2	5340-99-833-1121	68	24
K7705	G406/9236/3	5420-99-700-5550	68	25
K7705	G406/9236/4	4010-99-507-2772	68	26
K7705	G406/9236/5	4010-99-453-8936	68	27
K7705	G406/9236/6	4010-99-787-4957	68	28
K7705	G406/9236/7	4010-99-681-5669	68	29
K7705	G406/9236/8	4010-99-860-6060	68	30
K7705	G406/9236/9	4010-99-212-7010	68	31
K7705	G409/4505	5420-99-723-4050	50	1
K7705	G409/4505/20		50	17
K7705	G409/4512/1	5315-99-979-1374	49	4
			50	7



CROSS-REFERENCE INDEXES

CAGEC	PART NUMBER	PART NUMBER INDEX		FIG.	ITEM
			STOCK NUMBER		
K7705	G409/4512/2		5920-99-753-8162	49	5
				50	8
K7705	G409/4512/5		5340-99-225-7892	49	6
				50	9
K7705	G409/4512/6		5315-99-990-6771	49	9
				50	10
K7705	G409/4512/7		3120-99-254-5064	49	10
				50	11
K7705	G409/4579/1		5315-99-179-5014	26	1
K7705	G410/4514/1			49	1
K7705	G410/4514/23		5365-99-474-5515	49	34
K7705	G410/4514/24		5315-99-485-3076	49	13
K7705	G410/4514/28		5340-99-484-3399	49	18
K7705	G410/4514/31		5340-99-275-5036	49	21
K7705	G410/4514/36		5315-99-514-9361	49	28
K7705	G410/4514/44			49	33
K7705	G410/4514/45			49	16
K7705	G410/4514/46			49	22
K7705	G410/4583/1		5340-99-817-2606	49	36
K7705	G411/4531/10		5340-99-562-5440	54	4
K7705	G411/4531/11		5340-99-248-4173	54	5
K7705	G411/4531/5		5420-99-851-7298	54	6
K7705	G411/4532/1		3810-99-616-1521	54	24
K7705	G411/4532/7		5307-99-474-6074	54	25
K7705	G411/4533/1		3810-99-269-1536	54	28
K7705	G411/4533/10		5340-99-147-5600	54	29
K7705	G411/4533/12		5340-99-493-5142	54	31
K7705	G411/4534/1		3810-99-260-8441	54	44
K7705	G411/4534/10		5340-99-601-8419	54	54
K7705	G411/4534/13		5315-99-549-4580	54	62
K7705	G411/4534/14		5340-99-479-5706	54	63
K7705	G411/4534/15		5340-99-751-0094	54	39
				54	64
K7705	G411/4534/19		5365-99-723-9554	54	37
				54	70
K7705	G411/4534/22		5315-99-131-4119	54	58
K7705	G411/4534/23		5315-99-969-4327	54	59
				58	7
K7705	G411/4534/25		5315-99-147-5765	54	61
K7705	G411/4534/26		5340-99-250-2594	54	55
K7705	G411/4534/27		5340-99-761-4160	54	56
K7705	G411/4534/29			54	34
				54	67
K7705	G411/4534/7		3120-99-961-2902	54	50
K7705	G411/4534/8		3120-99-968-3244	54	51
K7705	G411/4534/9		5340-99-426-8341	54	55
				58	19
K7705	G411/4535/1		5420-99-401-1118	54	49
K7705	G411/4587/1		3810-99-376-9126	54	45
K7705	G411/4588/1		3810-99-133-3588	54	46
K7705	G411/4780		5420-99-131-3332	54	71

CROSS-REFERENCE INDEXES

CAGEC	PART NUMBER	PART NUMBER INDEX		FIG.	ITEM
			STOCK NUMBER		
K7705	G411/5000/0		3040-99-666-1892	54	7
K7705	G411/5001/1		3040-99-564-8678	54	8
K7705	G411/5001/2		3040-99-212-8089	54	9
K7705	G411/5001/3		3040-99-517-5354	54	10
K7705	G411/5001/4		3040-99-459-3321	54	11
K7705	G411/5001/5		3040-99-365-4635	54	12
K7705	G411/5002/6		5340-99-342-4143	54	13
K7705	G411/5002/7		5340-99-212-8137	54	14
K7705	G411/5011/1		4730-99-693-0516	54	15
K7705	G411/5011/10		4730-99-985-9324	54	23
K7705	G411/5011/2		4730-99-666-1894	54	16
K7705	G411/5011/3		4720-99-382-5288	54	17
K7705	G411/5011/4		4720-99-853-8243	54	18
K7705	G411/5011/5		4720-99-666-2307	54	19
K7705	G411/5011/6		4730-99-555-0412	54	20
K7705	G411/5011/7		4730-99-549-7763	54	21
K7705	G411/5011/8		4730-99-397-9099	54	22
K7705	G412/4375/1			53	44
K7705	G412/4547/1		5420-99-799-7444	51	35
				53	20
K7705	G412/4547/10		5420-99-269-1579	51	49
				53	2
K7705	G412/4547/19/20/ 21			51	52
				53	7
K7705	G412/4547/22			51	36
				53	10
K7705	G412/4547/23			51	41
				53	11
K7705	G412/4547/24			51	44
				53	16
K7705	G412/4547/5		5365-99-851-7300	51	42
				53	17
K7705	G412/4547/6		5365-99-352-4317	51	46
				53	12
K7705	G412/4547/7		5365-99-344-8351	51	47
				53	8
K7705	G412/4547/8		5365-99-494-1816	51	37
				53	9
K7705	G412/4547/9		3040-99-549-4678	51	48
				53	6
K7705	G412/4548/1		5420-99-270-7740	53	93
K7705	G412/4548/20		5420-99-814-7060	51	53
K7705	G412/4567/1		5420-99-490-3988	53	1
K7705	G412/4567/83		3020-99-252-0541	49	30
				51	24
				53	36
				53	88
K7705	G412/4567/84		5420-99-350-5309	53	42
				53	87
K7705	G412/4567/85			53	80

CROSS-REFERENCE INDEXES

CAGEC	PART NUMBER	PART NUMBER INDEX		FIG.	ITEM
			STOCK NUMBER		
K7705	G412/4567/86		3040-99-667-1279	53	94
K7705	G412/4567/87		5420-99-803-6681	53	33
K7705	G412/4567/88		3040-99-800-9334	53	46
K7705	G412/4567/89		5420-99-510-9850	53	32
K7705	G412/4567/90		5420-99-707-3366	51	59
				53	60
				53	65
K7705	G412/4567/91			51	56
				53	62
K7705	G412/4567/92			53	21
K7705	G412/4568/1	5420-99-147-5574		51	1
K7705	G412/4568/75			51	83
K7705	G412/4568/76			51	75
K7705	G412/4568/77	3040-99-926-3784		51	87
K7705	G412/4568/78			51	21
K7705	G412/4568/79	3040-99-131-9344		51	32
K7705	G412/4568/82			51	2
K7705	G412/4568/83			51	34
				51	76
K7705	G412/4570/1	5420-99-889-8189		51	84
K7705	G412/4571/1	5420-99-374-7249		53	89
K7705	G412/4572/1	5420-99-178-5000		51	7
K7705	G412/4573/1	5420-99-665-6188		53	51
K7705	G412/4574/11	3040-99-131-4300		51	78
				53	97
K7705	G412/4574/12	5420-99-723-8871		49	25
				51	79
K7705	G412/4574/13	5315-99-219-5190		51	80
K7705	G412/4574/14	5315-99-152-4193		51	8
K7705	G412/4574/19	3040-99-753-3021		51	9
				53	75
K7705	G412/4574/20	5315-99-131-4143		51	10
K7705	G412/4574/21	5340-99-148-4256		51	11
				53	53
K7705	G412/4574/23	5340-99-868-3543		51	58
				53	61
K7705	G412/4574/25	5310-99-391-1542		51	60
				53	59
K7705	G412/4574/26	5315-99-549-4585		53	76
K7705	G412/4574/28	5315-99-519-2184		53	52
K7705	G412/4574/29	5315-99-372-3895		51	61
				53	82
K7705	G412/4574/3	5315-99-154-6533		53	99
K7705	G412/4574/31	5315-99-291-1298		51	63
K7705	G412/4574/32	5420-99-178-0956		51	28
				53	35
K7705	G412/4574/33	5340-99-723-9563		53	22
K7705	G412/4574/37	5310-99-260-8462		53	29
K7705	G412/4574/38	3710-99-481-9444		51	68
				53	31
K7705	G412/4574/4	3120-99-226-6391		51	23

CROSS-REFERENCE INDEXES

CAGEC	PART NUMBER	PART NUMBER INDEX		FIG.	ITEM
			STOCK NUMBER		
K7705	G412/4574/4		3120-99-226-6391	53	41
K7705	G412/4574/41			53	28
K7705	G412/4574/42		5340-99-833-3746	51	71
				53	63
K7705	G412/4574/43		5340-99-980-8757	49	35
				51	30
				51	77
				53	37
				53	85
K7705	G412/4574/47			53	67
K7705	G412/4574/48		3040-99-342-4108	53	26
K7705	G412/4574/49		3120-99-998-2231	51	15
				53	70
K7705	G412/4574/5		5340-99-131-5625	51	12
				53	47
K7705	G412/4574/50		5315-99-282-1657	51	14
				53	77
K7705	G412/4574/51		5365-99-318-2011	51	13
				53	78
K7705	G412/4574/52		5365-99-281-4033	51	74
K7705	G412/4574/53		5310-99-463-2374	51	81
K7705	G412/4574/54		3120-99-411-1271	51	31
				53	43
				53	86
K7705	G412/4574/55		5420-99-957-8494	53	23
K7705	G412/4574/56		5315-99-665-6862	51	69
K7705	G412/4574/7		5420-99-767-7398	51	25
				53	38
K7705	G412/4574/8		3040-99-608-9026	51	82
				53	92
K7705	G412/4574/9		5340-99-426-7351	51	54
				53	72
K7705	G412/4575/5		5420-99-665-6189	51	22
K7705	G412/4657/1		5420-99-147-5595	52	1
K7705	G412/4657/12		5430-99-696-3520	52	2
K7705	G412/4657/14		3040-99-723-9547	52	14
K7705	G412/4657/17		5365-99-765-6785	52	17
K7705	G412/4657/18		5310-99-131-4282	52	13
K7705	G412/4657/2		5420-99-347-5172	52	9
K7705	G412/4657/20		5315-99-934-8959	52	12
K7705	G412/4657/21		3120-99-448-5148	52	11
K7705	G412/4657/25		5340-99-376-9131	52	5
K7705	G412/4657/26			52	3
K7705	G412/4657/3		5420-99-549-4435	52	4
K7705	G412/4657/9		5315-99-896-4460	52	7
K7705	G412/4658/1		5420-99-758-1249	53	56
K7705	G413/4544/1		5315-99-131-3086	38	2
K7705	G413/4544/4		5315-99-474-5447	38	9
K7705	G413/4544/5		5420-99-256-6603	38	10
K7705	G413/4545/1		5340-99-178-0949	38	11
K7705	G413/4546/1		5420-99-382-4130	38	1

CROSS-REFERENCE INDEXES

CAGEC	PART NUMBER	PART NUMBER INDEX		FIG.	ITEM
			STOCK NUMBER		
K7705	G413/4546/24			38	5
K7705	G413/4546/25		3040-99-772-8167	38	6
K7705	G413/4546/26			38	17
K7705	G413/4592/1		5420-99-761-6669	39	1
K7705	G413/4592/17		5305-99-514-4007	39	32
K7705	G413/4592/44		5365-99-505-2215	39	60
K7705	G413/4593/1			39	20
K7705	G413/4594 ITEM 5		5365-99-844-1581	39	30
K7705	G413/4594/1		3040-99-419-6589	39	7
K7705	G413/4594/10		5340-99-723-8680	39	21
K7705	G413/4594/11		5420-99-343-2953	39	24
K7705	G413/4594/12		3040-99-598-6198	39	61
K7705	G413/4594/15		5340-99-850-4105	39	27
K7705	G413/4594/16			39	16
K7705	G413/4594/17		5315-99-735-4747	39	8
K7705	G413/4594/18		5315-99-504-2474	39	9
K7705	G413/4594/19		5365-99-219-4752	39	10
K7705	G413/4594/2		5420-99-131-3335	39	11
K7705	G413/4594/20		5365-99-241-6038	39	14
K7705	G413/4594/21		5365-99-724-3682	39	29
K7705	G413/4594/7		3120-99-238-1495	39	36
K7705	G413/4594/9		5340-99-665-5938	39	37
K7705	G413/4600/1			26	69
K7705	G413/4602/1		5420-99-937-1338	29	1
K7705	G413/4602/12		3110-99-727-1653	29	18
K7705	G413/4602/13		5325-99-212-3944	29	17
K7705	G413/4602/20		5330-99-000-3491	29	22
K7705	G413/4602/22		5340-99-896-7076	29	6
K7705	G413/4602/23		5420-99-131-9350	29	16
K7705	G413/4602/24		5420-99-812-6053	29	21
K7705	G413/4602/25		5420-99-587-3579	29	11
K7705	G413/4603/1			29	26
K7705	G413/4603/15		5340-99-306-7031	29	27
K7705	G413/4603/2		3040-99-458-2182	29	12
K7705	G413/4603/3			29	19
K7705	G413/4603/4		5365-99-385-4188	29	20
K7705	G413/4603/5		5365-99-994-0353	29	13
K7705	G413/4603/6		5365-99-480-7725	29	14
K7705	G413/4603/7			29	7
K7705	G413/4603/8		3040-99-359-4335	29	2
K7705	G413/4603/9		5340-99-216-0041	29	3
K7705	G413/4604 ITEM 5		5420-99-324-3129	30	31
K7705	G413/4604/1			30	1
K7705	G413/4604/17		5340-99-968-4027	30	17
K7705	G413/4604/18		3040-99-245-8316	30	18
K7705	G413/4604/19		5420-99-666-1905	30	10
K7705	G413/4604/2			26	2
				30	25
K7705	G413/4604/20			30	8
				30	19
				30	30

CROSS-REFERENCE INDEXES

CAGEC	PART NUMBER	PART NUMBER INDEX		FIG.	ITEM
			STOCK NUMBER		
K7705	G413/4604/3		3040-99-614-3254	30	4
K7705	G413/4604/4		3110-99-665-5920	30	6
				30	14
				30	29
K7705	G413/4604/6		3110-99-535-9914	30	32
K7705	G413/4604/7		3040-99-248-4125	30	9
				30	15
K7705	G413/4604/8		3110-99-614-0547	30	24
K7705	G413/4608/1			27	1
K7705	G413/4608/41		5420-99-814-1152	27	15
K7705	G413/4608/42		5420-99-986-6647	27	3
K7705	G413/4608/43		5420-99-611-7768	27	7
K7705	G413/4608/44		5420-99-284-2993	27	2
K7705	G413/4608/45		3040-99-792-0257	27	11
K7705	G413/4609/1		3990-99-491-1343	27	16
K7705	G413/4609/13		5315-99-512-1432	27	25
K7705	G413/4609/14		5340-99-189-2060	27	28
K7705	G413/4609/15		5340-99-171-8851	27	5
K7705	G413/4609/16		5340-99-564-2664	27	9
K7705	G413/4609/19		5340-99-212-3973	27	33
K7705	G413/4609/2		5365-99-973-8433	27	12
K7705	G413/4609/3		5330-99-839-1042	27	17
K7705	G413/4609/5		3040-99-779-2742	27	13
K7705	G413/4609/6		5365-99-957-8631	27	18
K7705	G413/4609/7		5340-99-973-8434	27	4
				27	8
K7705	G413/4612/1			26	70
K7705	G413/4613 ITEM 4		5330-99-797-5738	28	14
K7705	G413/4613/1		5420-99-430-0505	28	1
K7705	G413/4613/16		5420-99-426-9124	28	6
K7705	G413/4613/2		5420-99-131-4778	28	13
K7705	G413/4613/3		3040-99-147-5500	28	3
K7705	G413/4613/5		5365-99-510-3863	28	15
K7705	G413/4613/6		5365-99-314-3106	28	16
K7705	G413/4633/66		3040-99-242-8886	39	57
K7705	G413/4642/1		5420-99-161-4143	26	3
K7705	G413/4642/2		3040-99-665-5807	26	12
K7705	G413/4642/4		5340-99-613-2061	26	5
				38	12
K7705	G413/4642/5		5315-99-411-0684	26	14
K7705	G413/4642/6		5420-99-867-8310	26	6
K7705	G413/4642/7		5420-99-665-5806	26	7
K7705	G413/4643/1		5420-99-445-3224	26	16
K7705	G413/4643/2		5340-99-875-2989	26	17
K7705	G413/4643/3		5315-99-215-5218	26	18
K7705	G413/4643/4		5365-99-746-1058	26	19
K7705	G413/4643/8		5310-99-973-8437	26	20
K7705	G413/4649 ITEM 4		5315-99-253-4048	26	35
K7705	G413/4649 ITEM 6		5365-99-898-0158	26	36
K7705	G413/4656 ITEM 8		3120-99-391-1499	26	31
K7705	G413/4656/10			26	24

CROSS-REFERENCE INDEXES

CAGEC	PART NUMBER	PART NUMBER INDEX		FIG.	ITEM
			STOCK NUMBER		
K7705	G413/4656/2		5315-99-700-5453	26	25
K7705	G413/4656/3		5365-99-373-6183	26	26
K7705	G413/4656/4		3040-99-483-7399	26	27
K7705	G413/4656/5		5315-99-314-7030	26	28
K7705	G413/4656/6		5365-99-198-6454	26	29
K7705	G413/4656/7		5315-99-927-2056	26	30
K7705	G413/4656/9		5307-99-803-6476	26	75
K7705	G413/4747/22			55	20
				55	36
K7705	G413/4749/4			48	13
K7705	G413/4750/1			26	32
K7705	G413/4754/1		5420-99-395-8303	39	38
K7705	G413/4754/2		5420-99-816-9297	39	50
K7705	G413/4754/3		5340-99-665-5916	39	51
K7705	G413/4754/4		5365-99-300-5119	39	52
K7705	G413/4754/5		5365-99-884-0141	39	53
K7705	G413/4754/6		5365-99-766-3157	39	44
K7705	G413/4899/1			86	90
K7705	G413/4899/10		4710-99-362-6535	86	14
K7705	G413/4899/11		4710-99-297-6763	86	15
K7705	G413/4899/12		4710-99-336-3251	86	16
K7705	G413/4899/13		4710-99-292-4668	86	17
K7705	G413/4899/14		4710-99-898-0200	86	18
K7705	G413/4899/15		4710-99-340-2655	86	19
K7705	G413/4899/16		4710-99-739-6635	86	20
K7705	G413/4899/17		4710-99-297-6764	86	21
K7705	G413/4899/18		4710-99-907-1469	86	22
K7705	G413/4899/19		4710-99-665-7644	86	23
K7705	G413/4899/2		4710-99-872-8128	86	6
K7705	G413/4899/20		4710-99-492-8889	86	24
K7705	G413/4899/21		4710-99-579-7922	86	25
K7705	G413/4899/22		4710-99-446-9141	86	26
K7705	G413/4899/23		4710-99-931-3072	86	27
K7705	G413/4899/24		4710-99-551-9162	86	28
K7705	G413/4899/25		4710-99-957-8857	86	29
K7705	G413/4899/26		4710-99-242-8937	86	30
K7705	G413/4899/27		4710-99-723-9954	86	31
K7705	G413/4899/28		4710-99-751-7049	86	32
K7705	G413/4899/29		4710-99-608-9072	86	33
K7705	G413/4899/3		4710-99-957-8856	86	7
K7705	G413/4899/30		4710-99-461-4507	86	34
K7705	G413/4899/31		4710-99-701-1064	86	35
K7705	G413/4899/32		4710-99-723-9955	86	36
K7705	G413/4899/33		4710-99-747-9338	86	37
K7705	G413/4899/34		4710-99-998-2243	86	38
K7705	G413/4899/35		4710-99-508-2534	86	39
K7705	G413/4899/36		4710-99-700-5791	86	40
K7705	G413/4899/37		4710-99-147-6010	86	41
K7705	G413/4899/38		4710-99-212-4707	86	42
K7705	G413/4899/39		4710-99-401-2509	86	43
K7705	G413/4899/4		4710-99-148-5672	86	8

CROSS-REFERENCE INDEXES

CAGEC	PART NUMBER	PART NUMBER INDEX		FIG.	ITEM
			STOCK NUMBER		
K7705	G413/4899/40		4710-99-957-8859	86	44
K7705	G413/4899/41		4710-99-254-0220	86	45
K7705	G413/4899/42		4710-99-894-0188	86	46
K7705	G413/4899/43		4710-99-147-6013	86	47
K7705	G413/4899/44		4710-99-723-9957	86	48
K7705	G413/4899/45		4710-99-374-3178	86	49
K7705	G413/4899/46		4710-99-476-5573	86	50
K7705	G413/4899/47		4710-99-421-5264	86	51
K7705	G413/4899/48		4710-99-582-5648	86	52
K7705	G413/4899/49		4710-99-765-6808	86	53
K7705	G413/4899/5		4710-99-917-0106	86	9
K7705	G413/4899/50		4710-99-892-9944	86	54
K7705	G413/4899/51		4710-99-377-5349	86	55
K7705	G413/4899/52		4710-99-134-7724	86	56
K7705	G413/4899/53		4710-99-236-1611	86	57
K7705	G413/4899/54		4710-99-453-0795	86	58
K7705	G413/4899/55		4710-99-432-9908	86	59
K7705	G413/4899/56		4710-99-858-5591	86	60
K7705	G413/4899/57		4710-99-601-8443	86	61
K7705	G413/4899/58		4710-99-803-7541	86	62
K7705	G413/4899/59		4710-99-928-3327	86	63
K7705	G413/4899/6		4710-99-665-7643	86	10
K7705	G413/4899/60		4710-99-492-8880	86	64
K7705	G413/4899/61		4710-99-937-0542	86	65
K7705	G413/4899/62		4710-99-189-2119	86	66
K7705	G413/4899/63		4710-99-820-8455	86	67
K7705	G413/4899/64		4710-99-549-4886	86	68
K7705	G413/4899/65		4710-99-515-4637	86	69
K7705	G413/4899/66		4710-99-510-0671	86	70
K7705	G413/4899/67		4710-99-386-7939	86	71
K7705	G413/4899/68		4710-99-883-6089	86	72
K7705	G413/4899/69		4710-99-730-3358	86	73
K7705	G413/4899/7		4710-99-844-1589	86	11
K7705	G413/4899/70		4710-99-241-6152	86	74
K7705	G413/4899/71		4710-99-833-2769	86	75
K7705	G413/4899/72		4710-99-471-2644	86	76
K7705	G413/4899/73		4710-99-251-3630	86	77
K7705	G413/4899/74		4710-99-807-0965	86	78
K7705	G413/4899/75		4710-99-933-5320	86	79
K7705	G413/4899/76		4710-99-332-9734	86	80
K7705	G413/4899/77		4710-99-895-3275	86	81
K7705	G413/4899/78		4710-99-957-8807	86	82
K7705	G413/4899/79		4710-99-162-2580	86	83
K7705	G413/4899/8		4710-99-235-4696	86	12
K7705	G413/4899/80		4710-99-458-1597	86	84
K7705	G413/4899/81		4710-99-695-3027	86	85
K7705	G413/4899/82		4710-99-219-5517	86	86
K7705	G413/4899/83		4710-99-235-4692	86	87
K7705	G413/4899/84		4710-99-374-5781	86	88
K7705	G413/4899/85		4710-99-391-1564	86	89
K7705	G413/4899/88		4710-99-787-4279	86	202



CROSS-REFERENCE INDEXES

CAGEC	PART NUMBER	PART NUMBER INDEX		FIG.	ITEM
			STOCK NUMBER		
K7705	G413/4899/89		4710-99-898-0194	86	203
K7705	G413/4899/9		4710-99-993-0482	86	13
K7705	G413/4899/90		4710-99-761-8297	86	204
K7705	G413/4899/91		4710-99-748-8123	86	205
K7705	G413/4899/92		4710-99-736-2656	86	206
K7705	G413/4899/93		4710-99-599-9662	86	207
K7705	G413/4899/94		4710-99-587-3503	86	208
K7705	G413/4900/1		4710-99-665-7400	83	1
K7705	G413/4900/10		4710-99-151-5348	83	10
K7705	G413/4900/11		4710-99-262-0311	83	11
K7705	G413/4900/12		4710-99-250-1296	83	12
K7705	G413/4900/13		4710-99-483-2179	83	13
K7705	G413/4900/14		4710-99-578-7914	83	14
K7705	G413/4900/15		4710-99-593-8806	83	15
K7705	G413/4900/16		4710-99-581-0702	83	16
K7705	G413/4900/17		4710-99-815-0155	83	17
K7705	G413/4900/18		4710-99-665-7379	83	18
K7705	G413/4900/19		4710-99-665-7380	83	19
K7705	G413/4900/2		4710-99-833-2759	83	2
K7705	G413/4900/20		4710-99-744-1628	83	20
K7705	G413/4900/21		4710-99-854-9354	83	21
K7705	G413/4900/22		4710-99-758-0713	83	22
K7705	G413/4900/23		4710-99-186-9072	83	23
K7705	G413/4900/24		4710-99-176-0555	83	24
K7705	G413/4900/25		4710-99-131-4657	83	25
K7705	G413/4900/26		4710-99-488-6890	83	26
K7705	G413/4900/27		4710-99-723-9881	83	27
K7705	G413/4900/28		4710-99-770-3274	83	28
K7705	G413/4900/29		4710-99-311-3186	83	29
K7705	G413/4900/3		4710-99-812-6046	83	3
K7705	G413/4900/30		4710-99-189-2117	83	30
K7705	G413/4900/31		4710-99-376-2397	83	31
K7705	G413/4900/32		4710-99-611-7389	83	32
K7705	G413/4900/33		4710-99-968-3323	83	33
K7705	G413/4900/34		4710-99-448-4369	83	34
K7705	G413/4900/35		4710-99-156-2429	83	35
K7705	G413/4900/36		4710-99-968-3321	83	36
K7705	G413/4900/37			84	20
K7705	G413/4900/4		4710-99-549-4869	83	4
K7705	G413/4900/41			84	21
K7705	G413/4900/43			84	22
K7705	G413/4900/45			84	23
K7705	G413/4900/5		4710-99-665-7378	83	5
K7705	G413/4900/6		4710-99-741-6046	83	6
K7705	G413/4900/7		4710-99-975-6439	83	7
K7705	G413/4900/8		4710-99-212-4602	83	8
K7705	G413/4900/9		4710-99-320-2595	83	9
K7705	G413/4901/1		4710-99-480-7770	85	6
K7705	G413/4901/10		4710-99-455-7201	85	15
K7705	G413/4901/11			85	16
K7705	G413/4901/12		4710-99-442-9113	85	17

CROSS-REFERENCE INDEXES

CAGEC	PART NUMBER	PART NUMBER INDEX		FIG.	ITEM
			STOCK NUMBER		
K7705	G413/4901/13		4710-99-430-1570	85	18
K7705	G413/4901/14		4710-99-297-6741	85	19
K7705	G413/4901/15		4710-99-878-8244	85	20
K7705	G413/4901/16		4710-99-865-5029	85	21
K7705	G413/4901/17		4710-99-729-3080	85	22
K7705	G413/4901/18		4710-99-723-9871	85	23
K7705	G413/4901/19		4710-99-580-3752	85	24
K7705	G413/4901/2		4710-99-471-2632	85	7
K7705	G413/4901/20		4710-99-444-1074	85	25
K7705	G413/4901/21		4710-99-432-9903	85	26
K7705	G413/4901/22		4710-99-297-6742	85	27
K7705	G413/4901/23		4710-99-879-5204	85	28
K7705	G413/4901/24		4710-99-866-7787	85	29
K7705	G413/4901/25		4710-99-730-5664	85	30
K7705	G413/4901/26		4710-99-723-9872	85	31
K7705	G413/4901/27		4710-99-705-6459	85	84
K7705	G413/4901/28		4710-99-815-5059	85	85
K7705	G413/4901/29		4710-99-926-3705	85	86
K7705	G413/4901/3		4710-99-331-1691	85	8
K7705	G413/4901/30		4710-99-665-7367	85	87
K7705	G413/4901/31		4710-99-485-3089	85	88
K7705	G413/4901/32		4710-99-497-8996	85	89
K7705	G413/4901/4		4710-99-318-3794	85	9
K7705	G413/4901/5		4710-99-182-2751	85	10
K7705	G413/4901/6		4710-99-169-4660	85	11
K7705	G413/4901/7		4710-99-500-0756	85	12
K7705	G413/4901/8		4710-99-234-5124	85	13
K7705	G413/4901/9		4710-99-345-7031	85	14
K7705	G413/4902/1		4710-99-566-2372	82	103
K7705	G413/4902/10		4710-99-755-2132	82	88
K7705	G413/4902/12		4710-99-932-9279	82	111
K7705	G413/4902/13		4710-99-729-7245	82	89
K7705	G413/4902/14		4710-99-147-5929	82	20
K7705	G413/4902/2		4710-99-916-9577	82	80
K7705	G413/4902/3		4710-99-160-4496	82	82
K7705	G413/4902/4		4710-99-833-2748	82	100
K7705	G413/4902/5		4710-99-665-7372	82	102
K7705	G413/4902/6		4710-99-968-3319	82	84
K7705	G413/4902/7		4710-99-436-2174	82	110
K7705	G413/4902/8		4710-99-327-4283	82	90
K7705	G413/4902/9		4710-99-665-7459	82	113
K7705	G413/4918/1		5340-99-131-9390	46	15
K7705	G413/4919/1		5340-99-356-0124	46	1
K7705	G413/4920/1		5340-99-990-8887	46	11
K7705	G413/4921/1			46	19
K7705	G413/4921/11		5340-99-355-4348	46	4
K7705	G413/4921/12		5340-99-870-1230	46	9
K7705	G413/4921/15		5340-99-374-3221	46	10
K7705	G413/4921/18		5340-99-302-8082	46	2
K7705	G413/4921/2		5340-99-434-1854	46	3
K7705	G413/4921/20		5340-99-859-0151	46	14

CROSS-REFERENCE INDEXES

CAGEC	PART NUMBER	PART NUMBER INDEX		FIG.	ITEM
			STOCK NUMBER		
K7705	G413/4921/22		5340-99-290-6239	46	18
K7705	G413/4921/6		5340-99-565-0612	46	13
K7705	G413/4921/7		5340-99-562-5936	46	12
K7705	G413/4922/1		5340-99-865-1842	46	16
K7705	G413/4923/1		5340-99-563-5527	46	17
K7705	G413/4971/1		3950-99-281-4076	31	2
K7705	G413/4971/10		3040-99-397-9101	31	20
K7705	G413/4971/2		3950-99-865-1840	31	19
K7705	G413/4971/21		5340-99-611-8722	31	27
K7705	G413/4971/25		5340-99-616-7870	31	9
K7705	G413/4971/26		5307-99-700-7810	26	79
				31	1
K7705	G413/4971/27		3040-99-162-2642	31	10
K7705	G413/4971/30		5340-99-690-7123	31	28
K7705	G413/4971/31			31	14
				31	32
				32	17
K7705	G413/4971/32		5420-99-305-7120	31	30
K7705	G413/4971/33		3040-99-729-4519	31	29
K7705	G413/4971/34		5420-99-589-8408	31	13
K7705	G413/4971/8			31	15
				31	33
				32	18
K7705	G413/4972/1			31	17
K7705	G413/4973/1			31	31
K7705	G413/4974/1		5340-99-695-3150	31	6
K7705	G413/4974/4		5340-99-902-4177	31	7
K7705	G413/4974/5		5340-99-998-2287	31	8
K7705	G413/4974/8		5340-99-162-2644	31	21
K7705	G413/4975/1		5420-99-863-4703	32	1
K7705	G413/4975/23		5420-99-725-2212	32	15
K7705	G413/4975/8		3040-99-213-1055	32	2
K7705	G413/4976/1			32	16
K7705	G413/4977/1		5340-99-147-7599	32	5
K7705	G413/4977/4		5340-99-562-5934	32	3
K7705	G413/4977/5		5340-99-338-6060	32	4
K7705	G413/4977/9		5340-99-334-0107	32	14
K7705	G414/4531/1			54	1
K7705	G414/4548/7			10	62
K7705	G414/4582/1		5340-99-572-6282	10	16
K7705	G414/4582/18		5365-99-748-4276	10	17
K7705	G414/4582/19		3040-99-973-8415	10	18
K7705	G414/4582/2		5420-99-994-5922	10	37
K7705	G414/4582/30		5365-99-159-1635	10	20
K7705	G414/4582/42		5340-99-666-2119	10	24
K7705	G414/4582/43		5340-99-387-2233	10	27
K7705	G414/4582/44		5340-99-911-2131	10	30
K7705	G414/4582/45		5340-99-131-9385	10	33
K7705	G414/4584/1		5420-99-212-8077	10	1
K7705	G414/4584/13		5340-99-133-5239	10	2
				10	9

CROSS-REFERENCE INDEXES

CAGEC	PART NUMBER	PART NUMBER INDEX		FIG.	ITEM
			STOCK NUMBER		
K7705	G414/4584/14		3110-99-458-8201	10	3
					10
K7705	G414/4584/15		3950-99-335-5079	10	4
					10
K7705	G414/4584/16			10	5
					10
K7705	G414/4585/1		5420-99-551-9149	10	8
K7705	G414/4595 ITEM 8		5315-99-163-5747	10	46
K7705	G414/4595/1		3040-99-251-3341	10	55
K7705	G414/4595/10		5365-99-313-4376	10	47
K7705	G414/4595/3		3950-99-535-9890	10	56
K7705	G414/4595/6		3040-99-562-5329	10	63
K7705	G414/4597/1		5420-99-688-1308	10	58
K7705	G414/4597/3		5306-99-328-4363	10	59
K7705	G414/4598/11			10	61
K7705	G414/4606/1		5420-99-617-2831	10	65
K7705	G414/4606/12		5365-99-231-3875	10	72
					10
K7705	G414/4606/13		5365-99-264-5451	10	73
					10
K7705	G414/4606/3		5340-99-611-7187	10	74
					10
K7705	G414/4606/4		5340-99-573-0831	10	75
					10
K7705	G414/4606/7		5365-99-740-4860	10	67
K7705	G414/4606/8		5340-99-549-4414	10	68
K7705	G414/4610/1		3040-99-131-3038	10	95
K7705	G414/4614/119			10	100
K7705	G414/4614/35		5315-99-391-1484	10	116
K7705	G414/4614/73		5315-99-285-9990	10	118
K7705	G414/4614/74		5310-99-873-9280	10	119
K7705	G414/4632/1		5420-99-492-8817	16	1
K7705	G414/4632/2		3120-99-792-2144	10	120
					16
K7705	G414/4632/22		5325-99-858-5588	15	18
K7705	G414/4632/23		5306-99-226-6390	15	25
K7705	G414/4632/24		5325-99-593-2019	16	13
K7705	G414/4632/25		5310-99-212-3975	16	15
					16
K7705	G414/4632/34		5420-99-666-2147	15	28
					16
K7705	G414/4632/36		5365-99-212-6997	15	29
					16
K7705	G414/4632/38			16	29
K7705	G414/4632/4		3040-99-515-8195	16	28
K7705	G414/4632/6			16	30
K7705	G414/4632/8		5420-99-617-7623	15	8
					16
K7705	G414/4646 ITEM 7		5315-99-378-4332	10	41
K7705	G414/4646/1		5420-99-257-8227	10	38
K7705	G414/4646/10			10	51

CROSS-REFERENCE INDEXES

CAGEC	PART NUMBER	PART NUMBER INDEX		FIG.	ITEM
			STOCK NUMBER		
K7705	G414/4646/11		5365-99-589-2197	10	50
K7705	G414/4646/12		3040-99-681-5551	10	49
K7705	G414/4646/16		5315-99-562-5335	10	111
K7705	G414/4646/19		5315-99-290-6008	10	77
K7705	G414/4646/21		5340-99-510-9843	10	112
K7705	G414/4646/22		3040-99-444-4212	10	81
				10	115
K7705	G414/4646/23		5340-99-665-5844	10	78
K7705	G414/4646/24		5315-99-562-5412	10	92
K7705	G414/4646/25		5365-99-893-2892	10	93
K7705	G414/4646/26		5340-99-485-3042	10	94
K7705	G414/4646/27		5340-99-198-6482	10	108
K7705	G414/4646/28		5340-99-998-8753	10	86
K7705	G414/4646/29		5340-99-665-5845	10	87
K7705	G414/4646/30		5340-99-895-0791	10	117
K7705	G414/4646/31		5340-99-665-5847	10	83
K7705	G414/4646/5		5315-99-761-1264	10	40
K7705	G414/4646/6		3040-99-751-5028	10	52
				26	33
K7705	G414/4646/8		5420-99-000-3695	10	42
K7705	G414/4646/9		5365-99-731-1224	10	43
K7705	G414/4652/1		5340-99-795-2147	10	124
K7705	G414/4652/12		5365-99-850-1071	10	125
K7705	G414/4652/2		5340-99-608-3942	10	128
K7705	G414/4652/3		5315-99-902-1858	10	123
K7705	G414/4652/4		4920-99-911-1985	10	130
K7705	G414/4668/52			58	53
K7705	G414/4682/1		5420-99-801-5365	18	1
K7705	G414/4682/35		5360-99-358-5687	18	26
				19	30
K7705	G414/4682/41		5325-99-979-1305	18	50
				18	54
				19	49
				19	53
K7705	G414/4682/51		3120-99-903-2062	18	38
				18	57
				19	55
K7705	G414/4682/52		5340-99-481-9409	19	39
K7705	G414/4682/58		5325-99-974-0059	18	48
				19	47
K7705	G414/4682/62		5420-99-984-7826	18	6
				19	6
K7705	G414/4682/63		5420-99-235-4658	18	2
				19	2
K7705	G414/4682/64		5340-99-330-2315	18	46
K7705	G414/4682/65		3040-99-668-7876	18	49
				19	48
K7705	G414/4682/66		5340-99-666-2153	18	52
				19	51
K7705	G414/4682/67		3040-99-131-9409	18	55
				19	54

CROSS-REFERENCE INDEXES

CAGEC	PART NUMBER	PART NUMBER INDEX		FIG.	ITEM
			STOCK NUMBER		
K7705	G414/4683/1		5420-99-665-5802	19	1
K7705	G414/4683/64		5340-99-233-1259	19	45
K7705	G414/4698/1		3040-99-253-6573	18	9
				19	9
K7705	G414/4698/2		3040-99-252-0152	18	10
				19	10
K7705	G414/4698/3		5365-99-820-0163	18	11
				19	11
K7705	G414/4698/4		3040-99-876-2154	18	12
				19	12
K7705	G414/4698/5		5340-99-343-1388	18	8
				19	8
K7705	G414/4698/6		5365-99-987-5556	18	13
				19	13
K7705	G414/4699/1		5340-99-733-2049	18	53
				19	52
K7705	G414/4699/10		5340-99-168-6085	18	18
K7705	G414/4699/12		3040-99-665-5879	18	51
				19	50
K7705	G414/4699/14		5340-99-500-4186	18	47
K7705	G414/4699/15		2590-99-748-1421	18	21
K7705	G414/4699/16		5420-99-149-8602	19	21
K7705	G414/4699/18		5310-99-497-8973	18	23
				19	27
K7705	G414/4699/19		5340-99-565-9895	18	24
				19	28
K7705	G414/4699/2		5340-99-147-5498	18	19
				19	19
K7705	G414/4699/20		5315-99-852-5766	18	27
				19	34
K7705	G414/4699/22		3040-99-839-5042	18	56
				19	56
K7705	G414/4699/24		5365-99-730-1109	18	42
				19	23
K7705	G414/4699/25		5340-99-351-4015	18	35
				19	31
K7705	G414/4699/28		5305-99-915-4589	18	28
				19	24
K7705	G414/4699/29		4010-99-905-8443	18	29
				19	25
K7705	G414/4699/3		2590-99-198-6521	18	30
				19	35
K7705	G414/4699/33		5340-99-356-4313	19	46
K7705	G414/4699/34		5365-99-147-7611	18	43
				19	42
K7705	G414/4699/35		5365-99-359-4478	18	44
				19	43
K7705	G414/4699/36		5365-99-833-8831	18	45
				19	44
K7705	G414/4699/4		2590-99-937-5588	18	31
				19	36

CROSS-REFERENCE INDEXES

CAGEC	PART NUMBER	PART NUMBER INDEX		FIG.	ITEM
			STOCK NUMBER		
K7705	G414/4699/5		5315-99-479-5654	18	33
				19	38
K7705	G414/4699/9		5340-99-866-3122	19	18
K7705	G414/4744/1			10	136
K7705	G414/4744/3		5340-99-840-7350	10	139
K7705	G414/4746/13		5340-99-958-0040	78	6
K7705	G414/4746/2		5340-99-495-4288	78	1
K7705	G414/4746/6		5340-99-198-8904	78	1
K7705	G414/4746/7		5340-99-507-2771	78	2
K7705	G414/4768/1		3110-99-666-4199	15	11
K7705	G414/4768/10		5306-99-316-3359	15	12
K7705	G414/4768/9		5310-99-940-0290	15	13
K7705	G414/4769/2			15	6
K7705	G414/4769/3		3040-99-773-1822	15	24
K7705	G414/4770/1		5420-99-462-6815	10	131
				15	1
K7705	G414/4770/15		3110-99-925-0165	15	21
K7705	G414/4770/16		3120-99-446-3875	15	19
K7705	G414/4770/2			10	174
				15	1
K7705	G414/4770/26		5325-99-147-5808	15	7
K7705	G414/4770/27		5310-99-248-4170	15	26
K7705	G414/4770/28		5330-99-766-8555	15	20
K7705	G414/4770/31		5330-99-498-8763	15	22
K7705	G414/4770/38		5420-99-968-4039	15	5
K7705	G414/4779/1		5440-99-407-0294	60	27
K7705	G414/4779/10		2590-99-517-5288	60	40
				60	87
K7705	G414/4779/2		5440-99-866-7788	60	29
K7705	G414/4779/3		5340-99-391-1518	60	30
K7705	G414/4779/7		5315-99-757-2740	60	42
K7705	G414/4845/1		5420-99-372-2924	10	143
K7705	G414/4845/5		5306-99-990-6765	10	145
K7705	G414/4845/6		5315-99-238-1489	10	146
				10	150
K7705	G414/4846/1		5420-99-483-2144	10	148
K7705	G414/4846/3		5340-99-833-2803	10	151
K7705	G414/4855/1		3110-99-676-5012	16	32
K7705	G414/4855/10		5315-99-385-4203	15	15
K7705	G414/4855/11		5325-99-474-5513	15	14
K7705	G414/4855/2		3110-99-850-4122	16	32
K7705	G414/4855/9			16	11
K7705	G414/4862/1		4320-99-250-1531	15	27
				16	23
K7705	G414/4862/2		4320-99-744-5609	15	27
K7705	G414/4867/1		5440-99-212-4160	60	20
K7705	G414/4867/3		9905-99-593-2876	60	21
K7705	G414/4873/1		4820-99-597-2162	84	1
K7705	G414/4873/14			84	10
K7705	G414/4873/15			84	11
K7705	G414/4873/16			84	12

CROSS-REFERENCE INDEXES

CAGEC	PART NUMBER	PART NUMBER INDEX		FIG.	ITEM
			STOCK NUMBER		
K7705	G414/4873/18			84	13
K7705	G414/4873/2		4820-99-666-2186	84	1
K7705	G414/4873/26			84	16
K7705	G414/4873/27			84	4
K7705	G414/4873/28			84	12
K7705	G414/4873/29			84	14
K7705	G414/4873/30			84	15
K7705	G414/4873/31			84	16
K7705	G414/4873/32			84	17
K7705	G414/4873/47			84	24
K7705	G414/4873/60			84	32
K7705	G414/4873/61			84	33
K7705	G414/4914/70		5315-99-834-0710	10	135
K7705	G414/4914/71		5340-99-676-4857	10	15
K7705	G414/4914/79		5340-99-892-4593	10	36
K7705	G414/4914/84			66	28
K7705	G414/4914/88			66	31
K7705	G414/4924/1		4720-99-308-7017	66	13
				67	8
K7705	G414/4924/2		5340-99-666-4306	66	14
				67	9
K7705	G414/4924/3		5340-99-147-8705	66	15
				67	10
K7705	G414/4924/4		4010-99-549-7806	66	16
				67	11
K7705	G414/4924/5		4010-99-833-8835	66	17
				67	12
K7705	G414/4924/6		4010-99-816-0336	66	18
				67	13
K7705	G414/4924/7		4010-99-968-4044	66	19
				67	14
K7705	G414/4925/1		4720-99-160-4474	66	6
				67	17
K7705	G414/4925/2		5340-99-235-6518	66	7
				67	18
K7705	G414/4925/3		5340-99-591-2797	66	8
				67	19
K7705	G414/4925/4		4010-99-131-9416	66	9
				67	20
K7705	G414/4925/5		4010-99-212-6988	66	10
				67	21
K7705	G414/4925/6		4010-99-500-8075	66	11
				67	22
K7705	G414/4925/7		4010-99-598-6422	66	12
				67	23
K7705	G414/4926/1		4010-99-131-9426	73	12
				86	210
K7705	G414/4926/2		5340-99-867-8328	86	209
K7705	G414/4926/3		4010-99-262-0306	86	211
K7705	G414/4926/4		4010-99-577-5721	86	212
K7705	G414/4926/5		4010-99-608-9450	86	213



CROSS-REFERENCE INDEXES

CAGEC	PART NUMBER	PART NUMBER INDEX		FIG.	ITEM
			STOCK NUMBER		
K7705	G414/4926/6		4010-99-725-4053	86	214
K7705	G414/4926/7		4010-99-131-9427	86	215
K7705	G414/4926/8		4010-99-509-7256	86	216
K7705	G414/4926/9		4010-99-476-5774	86	217
K7705	G414/4970/1		5340-99-301-9724	10	159
K7705	G415/4616/1		5420-99-180-3499	55	5
K7705	G415/4616/14		5420-99-810-2508	55	17
				55	33
K7705	G415/4616/20		5365-99-968-3248	55	19
				55	35
K7705	G415/4616/3		5420-99-571-2261	55	6
				55	22
				55	44
				55	58
K7705	G415/4616/4		5340-99-513-3624	55	7
				55	23
K7705	G415/4616/5		5420-99-244-0454	55	8
				55	24
				55	40
				55	54
K7705	G415/4616/6		5365-99-384-0615	55	9
				55	25
				55	41
				55	55
K7705	G415/4616/7		5340-99-131-4081	55	10
				55	26
K7705	G415/4616/8		5420-99-300-3074	55	11
				55	27
				55	42
				55	56
K7705	G415/4616/9		5340-99-602-7355	55	12
				55	28
K7705	G415/4620/1		5420-99-584-6387	55	21
K7705	G415/4624/1		5420-99-605-8745	55	37
K7705	G415/4624/10		5420-99-998-9115	55	45
				55	59
				55	68
				55	73
K7705	G415/4624/3		5420-99-987-5580	55	38
				55	52
K7705	G415/4624/4		5340-99-875-6875	55	39
				55	53
K7705	G415/4624/8		5340-99-754-8053	55	43
				55	57
K7705	G415/4626/1		5420-99-393-4333	55	51
K7705	G415/4628/1		5420-99-853-8212	55	65
K7705	G415/4628/3		5420-99-537-4172	55	66
				55	71
K7705	G415/4630/1		5420-99-265-1220	55	70
K7705	G415/4634/1		5420-99-184-5620	55	110
K7705	G415/4636/1		5420-99-509-7074	55	75

CROSS-REFERENCE INDEXES

CAGEC	PART NUMBER	PART NUMBER INDEX		FIG.	ITEM
			STOCK NUMBER		
K7705	G415/4636/10			55	81
K7705	G415/4636/4		5340-99-929-1931	55	76
K7705	G415/4636/5		5315-99-888-8646	55	77
K7705	G415/4636/6		5365-99-310-0102	55	78
K7705	G415/4640/1		5420-99-992-1352	55	1
K7705	G415/4640/19			55	3
K7705	G415/4640/21		5365-99-360-4754	55	83
K7705	G415/4640/24		5365-99-212-4401	55	84
K7705	G415/4640/26			55	114
K7705	G415/4640/30		5365-99-682-6501	55	85
K7705	G415/4640/31		5315-99-357-7877	55	98
				73	18
K7705	G415/4640/32		5340-99-728-1253	55	99
				73	19
K7705	G415/4640/35		5315-99-337-1333	55	102
				73	24
K7705	G415/4640/36		5340-99-414-7080	55	103
				73	27
K7705	G415/4640/37		5365-99-577-1720	55	104
				73	26
K7705	G415/4640/38		5310-99-490-4025	55	105
				73	25
K7705	G415/4640/40			55	106
K7705	G415/4640/44		5340-99-912-9447	55	92
K7705	G415/4640/79			55	111
K7705	G415/4644/1			55	113
K7705	G415/4648/1			55	112
K7705	G415/4649/1		5420-99-181-0529	26	34
K7705	G415/4649/10			26	43
K7705	G415/4649/18			26	38
K7705	G415/4649/2			26	37
K7705	G415/4649/5		3040-99-860-0214	26	40
K7705	G415/4650/1			26	39
K7705	G415/4659/1			71	21
K7705	G415/4660/1			71	22
K7705	G415/4665/1		5420-99-501-1390	58	11
K7705	G415/4666/1		5420-99-679-8003	58	27
K7705	G415/4666/6		5420-99-219-6758	58	58
K7705	G415/4667/10		5365-99-847-2064	58	24
K7705	G415/4667/11		5420-99-852-5777	58	12
K7705	G415/4667/12		5420-99-724-6336	58	13
K7705	G415/4667/14		5310-99-957-8674	58	14
K7705	G415/4667/15			58	25
K7705	G415/4667/19		5420-99-488-6832	58	15
K7705	G415/4667/25			58	50
K7705	G415/4667/28			58	51
K7705	G415/4667/32		5315-99-252-9703	58	35
K7705	G415/4667/33		5340-99-176-7735	58	32
K7705	G415/4667/34		5340-99-745-5627	58	16
K7705	G415/4667/35			55	120
K7705	G415/4667/36			55	121

CROSS-REFERENCE INDEXES

CAGEC	PART NUMBER	PART NUMBER INDEX		FIG.	ITEM
			STOCK NUMBER		
K7705	G415/4667/37			58	4
K7705	G415/4667/4			58	49
K7705	G415/4667/7		5315-99-458-1168	58	21
K7705	G415/4667/8		5365-99-771-0234	58	22
K7705	G415/4667/9		5315-99-434-5136	58	23
K7705	G415/4668/1		5420-99-759-7725	58	1
K7705	G415/4668/2		5420-99-395-8304	58	1
K7705	G415/4668/54			58	55
K7705	G415/4668/55			58	56
K7705	G415/4668/85			58	48
K7705	G415/4668/86			58	30
K7705	G415/4668/87			58	8
K7705	G415/4685/1		5420-99-665-6229	65	1
K7705	G415/4685/60		5306-99-359-4364	65	29
K7705	G415/4685/72			65	65
K7705	G415/4685/79			65	2
K7705	G415/4685/80			65	16
K7705	G415/4685/81			65	42
K7705	G415/4685/82			65	67
K7705	G415/4686/1		5420-99-990-0184	65	3
K7705	G415/4688/1			65	4
K7705	G415/4688/10			65	9
K7705	G415/4688/11			65	10
K7705	G415/4688/2			65	11
K7705	G415/4688/5			65	5
K7705	G415/4688/6			65	6
K7705	G415/4688/7			65	7
K7705	G415/4688/8			65	8
K7705	G415/4688/9			65	12
K7705	G415/4691/1		5420-99-549-4447	65	17
K7705	G415/4692/1		5420-99-429-1825	65	18
K7705	G415/4694/1		5420-99-536-2082	65	19
K7705	G415/4694/2		5420-99-807-8512	65	20
K7705	G415/4695/1		5315-99-729-1193	65	43
K7705	G415/4695/11		5315-99-339-4755	65	46
K7705	G415/4695/14		3040-99-219-5217	65	48
K7705	G415/4695/15		5420-99-248-4145	65	30
K7705	G415/4695/2		5315-99-236-1606	65	44
K7705	G415/4695/22		5365-99-157-9034	65	36
K7705	G415/4695/23		5420-99-665-6737	65	54
K7705	G415/4695/24		5420-99-287-2026	65	55
K7705	G415/4695/25		5420-99-594-2396	65	56
K7705	G415/4695/26		5420-99-251-2799	65	57
K7705	G415/4695/27		5420-99-479-5696	65	58
K7705	G415/4695/28		5420-99-500-9680	65	59
K7705	G415/4695/29		5365-99-549-4688	65	60
K7705	G415/4695/3		5420-99-260-8458	65	21
K7705	G415/4695/30		5365-99-549-4689	65	61
K7705	G415/4695/31		5365-99-176-7740	65	62
K7705	G415/4695/32		5365-99-891-6838	65	63
K7705	G415/4695/33		5365-99-700-5725	65	39

CROSS-REFERENCE INDEXES

CAGEC	PART NUMBER	PART NUMBER INDEX		FIG.	ITEM
			STOCK NUMBER		
K7705	G415/4695/34		5315-99-225-7894	65	40
K7705	G415/4695/35		5365-99-979-8712	65	64
K7705	G415/4695/36			65	41
K7705	G415/4695/4		5420-99-688-1312	65	22
K7705	G415/4695/5		5365-99-744-1560	65	23
K7705	G415/4695/6		5420-99-261-5311	65	45
K7705	G415/4878/1		5420-99-723-8865	58	37
K7705	G415/4878/3		5340-99-746-1117	58	38
K7705	G415/4878/5		5315-99-269-1581	58	39
K7705	G415/4878/6		5315-99-666-4590	58	40
K7705	G415/4879/1		5420-99-131-3385	58	41
K7705	G415/4879/10		5315-99-682-6506	58	44
K7705	G415/4879/2		5420-99-321-1156	58	41
K7705	G415/4879/3		5420-99-863-1388	58	42
K7705	G415/4879/4		5420-99-495-3556	58	42
K7705	G415/4879/9		5315-99-149-8594	58	43
K7705	G415/4896/2		5340-99-879-0797	71	28
K7705	G415/4897/2		5340-99-398-2268	71	23
K7705	G415/4915/1		5420-99-935-6328	55	89
K7705	G415/4916/1		5420-99-285-4046	55	90
K7705	G415/4941/1		5420-99-536-2079	58	45
K7705	G415/4941/2		5420-99-405-5071	58	45
K7705	G415/5022/1		5420-99-695-2993	65	66
K7705	G415/5025/1		5420-99-396-4509	58	2
K7705	G415/5026/1		5420-99-874-8864	58	2
K7705	G415/5028/7			68	41
K7705	G415/5030/18		5340-99-549-4563	55	97
K7705	G416/4653/1		3940-99-700-6075	3	1
				135	46
K7705	G416/4653/2		4030-99-314-3108	3	2
K7705	G416/4653/3		4030-99-812-6043	3	3
K7705	G416/4653/4		4030-99-307-1076	3	4
K7705	G416/4653/9			3	5
K7705	G416/4654/1		4940-99-562-5731	129	1
K7705	G416/4654/12		3940-99-893-5885	130	1
K7705	G416/4654/12/A		5340-99-365-4430	130	2
K7705	G416/4654/12/AA		4720-99-778-7049	130	19
K7705	G416/4654/12/AB		4720-99-759-1894	130	20
K7705	G416/4654/12/AC		4720-99-958-3930	130	21
K7705	G416/4654/12/AD		4720-99-131-4689	130	22
K7705	G416/4654/12/AE		4810-99-498-8784	130	23
K7705	G416/4654/12/AF		5340-99-380-6743	130	24
K7705	G416/4654/12/AG		4940-99-563-5104	130	25
K7705	G416/4654/12/AH		4940-99-184-5651	130	26
K7705	G416/4654/12/AI		2590-99-665-7525	130	27
K7705	G416/4654/12/AL			130	34
K7705	G416/4654/12/AM			130	35
K7705	G416/4654/12/B		5420-99-288-6943	130	3
K7705	G416/4654/12/C		5420-99-448-0450	130	4
K7705	G416/4654/12/D		4940-99-131-4699	130	5
K7705	G416/4654/12/E		2590-99-601-8445	130	6

CROSS-REFERENCE INDEXES

CAGEC	PART NUMBER	PART NUMBER INDEX		FIG.	ITEM
			STOCK NUMBER		
K7705	G416/4654/12/F		5315-99-840-1192	130	7
K7705	G416/4654/12/G			130	28
K7705	G416/4654/12/H			130	8
34914	G416/4654/12/J			130	9
K7705	G416/4654/12/K		5315-99-665-7513	130	10
K7705	G416/4654/12/L			130	11
K7705	G416/4654/12/M			130	29
K7705	G416/4654/12/N			130	30
K7705	G416/4654/12/P			130	31
K7705	G416/4654/12/R		3120-99-665-7480	130	12
K7705	G416/4654/12/S		3040-99-598-6251	130	13
K7705	G416/4654/12/T		3040-99-601-8446	130	14
K7705	G416/4654/12/U			130	32
K7705	G416/4654/12/V		5315-99-213-6032	130	15
K7705	G416/4654/12/W			130	33
K7705	G416/4654/12/X		4720-99-435-9033	130	16
K7705	G416/4654/12/Y		4720-99-766-7494	130	17
K7705	G416/4654/12/Z		4720-99-463-1949	130	18
K7705	G416/4654/6		5340-99-397-4516	129	5
K7705	G416/4654/7		2510-99-846-4562	129	6
K7705	G416/4662/1		3940-99-614-0548	4	1
				135	47
K7705	G416/4669/1		5420-99-601-8388	135	41
K7705	G416/4669/3		5340-99-765-5884	17	1
K7705	G416/4669/6		5340-99-419-0639	17	7
K7705	G416/4671/1		5420-99-812-1140	17	8
K7705	G416/4674/1		5420-99-471-2640	135	38
K7705	G416/4675/1		5420-99-549-4878	135	39
K7705	G416/4676/1		5420-99-164-4008	135	40
K7705	G416/4680/1		5420-99-334-5333	135	50
				135	78
K7705	G416/4680/6		5420-99-985-2153	135	56
K7705	G416/4703/1		4020-99-505-2082	135	20
K7705	G416/4706/4		5315-99-335-1659	60	33
K7705	G416/4706/43		5420-99-227-2355	60	107
K7705	G416/4706/44		5420-99-275-5026	60	107
K7705	G416/4706/61		5340-99-665-6346	60	18
K7705	G416/4706/64		5340-99-996-0281	60	22
K7705	G416/4706/67		5420-99-665-6369	60	15
				60	25
K7705	G416/4706/68		5315-99-476-5523	60	16
				60	26
K7705	G416/4706/72		5365-99-783-1357	60	1
K7705	G416/4706/78			60	55
K7705	G416/4706/79			60	114
K7705	G416/4706/80		5340-99-666-2175	60	112
				60	121
K7705	G416/4706/81		5340-99-215-3406	60	54
				60	113
				60	119
K7705	G416/4706/84			60	81

CROSS-REFERENCE INDEXES

CAGEC	PART NUMBER	PART NUMBER INDEX		FIG.	ITEM
			STOCK NUMBER		
K7705	G416/4706/93			60	74
K7705	G416/4706/95			60	34
K7705	G416/4706/96			60	91
K7705	G416/4706/97			60	90
K7705	G416/4706/98			60	34
K7705	G416/4707/1	2510-99-492-8846		60	35
K7705	G416/4707/2	2510-99-833-1251		60	35
K7705	G416/4707/21			60	37
K7705	G416/4707/22			60	37
K7705	G416/4707/23			60	52
K7705	G416/4707/24			60	49
K7705	G416/4707/25			60	49
K7705	G416/4707/7	5315-99-746-3177		60	44
K7705	G416/4709/1	2510-99-611-7354		60	60
K7705	G416/4717/1	5670-99-938-0884		60	61
K7705	G416/4718/1	5670-99-665-6599		60	72
K7705	G416/4719/1	5670-99-700-5645		60	73
K7705	G416/4720/1	5670-99-891-0293		60	92
K7705	G416/4720/2	5670-99-239-2273		60	93
K7705	G416/4721/1	5670-99-818-1042		60	109
K7705	G416/4722/1	2510-99-693-0373		60	111
K7705	G416/4723/1	5670-99-833-1252		60	94
K7705	G416/4723/2	5670-99-325-6300		60	95
K7705	G416/4723/3	5670-99-368-0690		60	96
K7705	G416/4724/1	5670-99-131-3929		60	97
K7705	G416/4724/2	5670-99-981-3659		60	97
K7705	G416/4727/11			129	17
K7705	G416/4727/5	6220-99-313-7130		129	10
K7705	G416/4735/1			129	18
K7705	G416/4735/13			129	19
				129	24
K7705	G416/4735/2			129	23
K7705	G416/4736 ITEM 2	5340-99-317-5216		26	48
K7705	G416/4736/1	5420-99-772-8122		26	47
K7705	G416/4736/3	5930-99-886-2299		26	53
K7705	G416/4736/7	5365-99-753-2018		26	49
K7705	G416/4745/1	3940-99-219-4107		9	107
K7705	G416/4745/2			9	108
K7705	G416/4745/3			9	109
K7705	G416/4745/8	3940-99-854-9322		9	114
K7705	G416/4745/9			9	115
K7705	G416/4748/14	5340-99-510-3882		129	54
K7705	G416/4751/12	5420-99-596-9601		60	67
				68	1
K7705	G416/4751/24			60	62
K7705	G416/4751/25			68	10
K7705	G416/4751/4	5315-99-336-1547		68	12
K7705	G416/4751/5	4710-99-562-5388		68	13
K7705	G416/4752/1	5340-99-507-2540		60	63
K7705	G416/4756/1	2510-99-147-5685		70	2
K7705	G416/4757/1	5420-99-747-8625		70	3

CROSS-REFERENCE INDEXES

CAGEC	PART NUMBER	PART NUMBER INDEX		FIG.	ITEM
			STOCK NUMBER		
K7705	G416/4758/1		5340-99-378-9039	70	4
K7705	G416/4759/1		5340-99-858-1378	70	5
K7705	G416/4760/1		5420-99-995-4257	70	1
K7705	G416/4760/19		5340-99-997-1586	69	8
K7705	G416/4765/1		2540-99-334-5310	72	1
K7705	G416/4765/10		5340-99-582-5645	72	6
K7705	G416/4765/11		5340-99-665-7418	72	7
K7705	G416/4765/12		5310-99-975-1110	72	3
K7705	G416/4765/24			72	11
K7705	G416/4765/3		5342-99-321-4541	72	20
K7705	G416/4765/6		5340-99-292-4659	72	14
K7705	G416/4765/8		5340-99-665-7417	72	18
K7705	G416/4765/9		5340-99-131-4687	72	19
K7705	G416/4766/1			72	2
K7705	G416/4771/4		5340-99-382-4234	129	31
K7705	G416/4773/1		5120-99-582-5640	135	17
K7705	G416/4773/5		5340-99-940-0289	135	19
K7705	G416/4776/1		5420-99-845-3073	135	64
K7705	G416/4783/1		2540-99-372-5040	135	79
K7705	G416/4785/1		3990-99-833-2492	135	55
K7705	G416/4792/1			10	153
K7705	G416/4792/11		5310-99-549-4398	66	2
K7705	G416/4792/16		5340-99-957-8362	66	38
				67	27
K7705	G416/4792/17		5340-99-391-1493	66	33
				67	7
K7705	G416/4792/18		5340-99-864-4971	66	22
K7705	G416/4792/30			66	3
				67	24
K7705	G416/4792/31			66	20
				67	15
K7705	G416/4792/32			66	35
K7705	G416/4792/33			66	39
K7705	G416/4792/6		5340-99-693-0337	66	5
K7705	G416/4793/1		5340-99-684-3926	67	29
K7705	G416/4794/1		5340-99-165-3984	67	36
K7705	G416/4795/1		5340-99-912-9432	66	23
K7705	G416/4798/1		5420-99-878-8215	68	14
K7705	G416/4798/2		5340-99-355-7387	68	15
K7705	G416/4798/3		5340-99-373-0394	68	16
K7705	G416/4798/8		5420-99-925-0137	68	22
K7705	G416/4798/9		5420-99-255-7327	68	19
K7705	G416/4799/1		5420-99-213-2066	68	9
K7705	G416/4799/7			68	7
				68	39
K7705	G416/4800/2		5340-99-549-4937	61	1
K7705	G416/4800/3		5670-99-439-5048	61	2
K7705	G416/4803/1			10	154
K7705	G416/4803/29			67	35
K7705	G416/4803/30			67	28
K7705	G416/4806/1		5340-99-172-8559	67	6

CROSS-REFERENCE INDEXES

CAGEC	PART NUMBER	PART NUMBER INDEX		FIG.	ITEM
			STOCK NUMBER		
K7705	G416/4809/1		2510-99-992-1377	71	13
K7705	G416/4809/2		2510-99-213-2072	71	13
K7705	G416/4809/3		2540-99-226-6404	71	14
K7705	G416/4809/4		2540-99-325-0447	71	14
K7705	G416/4810/1			71	63
K7705	G416/4814/1			71	18
				136	18
K7705	G416/4814/10		7690-99-179-5041	136	11
K7705	G416/4814/11		7690-99-553-9856	136	12
K7705	G416/4814/12		7690-99-549-4907	136	13
K7705	G416/4814/13		7690-99-377-5350	136	14
K7705	G416/4814/2		7690-99-737-7774	136	5
K7705	G416/4814/4		7690-99-883-5555	136	6
K7705	G416/4814/5		7690-99-834-0632	136	7
K7705	G416/4814/6		7690-99-730-6504	136	8
K7705	G416/4814/7		7690-99-848-0537	136	9
K7705	G416/4814/8		7690-99-507-2587	136	10
K7705	G416/4815/2		5420-99-360-1602	71	19
K7705	G416/4815/3		5420-99-990-8590	71	20
K7705	G416/4816/1			136	19
K7705	G416/4816/10		9905-99-894-4480	136	15
K7705	G416/4816/11		9905-99-166-5563	136	16
K7705	G416/4816/12		9905-99-184-5796	50	16
K7705	G416/4816/13		9905-99-338-4876	54	43
K7705	G416/4816/14			129	53
K7705	G416/4816/4		9905-99-549-7761	7	7
K7705	G416/4816/5		9905-99-796-4129	9	124
K7705	G416/4816/6		9905-99-562-5929	8	102
K7705	G416/4816/7		9905-99-723-9885	136	17
K7705	G416/4816/8		9905-99-562-5931	49	39
K7705	G416/4818/1			10	132
K7705	G416/4819/2		5340-99-908-7271	129	32
K7705	G416/4819/7		5340-99-668-7910	129	33
K7705	G416/4822/1		5680-99-549-4818	135	51
K7705	G416/4823/1			129	39
K7705	G416/4823/2		5340-99-378-4543	129	43
K7705	G416/4824/2		5340-99-250-1301	71	46
K7705	G416/4824/6		5340-99-186-9076	71	47
K7705	G416/4825/1		3990-99-376-1754	60	88
K7705	G416/4826/1		5670-99-852-5775	60	103
K7705	G416/4856/1			60	98
K7705	G416/4857/1			60	99
K7705	G416/4858/1		2510-99-845-5089	60	71
K7705	G416/4859/1		5670-99-708-9318	60	89
K7705	G416/4860/1		2510-99-968-3246	60	51
K7705	G416/4860/2		2510-99-572-6338	60	50
K7705	G416/4860/3		2510-99-665-6958	60	50
K7705	G416/4861/1		2510-99-562-5437	60	36
K7705	G416/4861/2		2510-99-793-3392	60	38
K7705	G416/4861/3			60	38
K7705	G416/4872/1		2990-99-768-4682	71	61



CROSS-REFERENCE INDEXES

CAGEC	PART NUMBER	PART NUMBER INDEX		FIG.	ITEM
			STOCK NUMBER		
K7705	G416/4872/2		5340-99-866-6801	71	62
K7705	G416/4872/3		5340-99-131-4937	71	64
K7705	G416/4903/1		5340-99-979-1351	60	7
K7705	G416/4903/15			60	9
K7705	G416/4903/16			60	10
K7705	G416/4903/8			60	8
K7705	G416/4904/1		5340-99-280-2365	60	6
K7705	G416/4905/1		5340-99-292-4644	60	11
K7705	G416/4906/1		5340-99-679-8031	60	7
K7705	G416/4906/15			60	9
K7705	G416/4906/16			60	10
K7705	G416/4906/8			60	8
K7705	G416/4908/1		5340-99-786-9348	60	106
K7705	G416/4909/1		5340-99-854-4070	60	59
K7705	G416/4912/1		3990-99-928-3325	135	53
K7705	G416/4930/1		6150-99-398-8797	129	13
K7705	G416/4931/1		6150-99-333-0073	129	14
K7705	G416/4932/1		6150-99-488-7520	129	15
K7705	G416/4933/1		2540-99-458-1532	135	3
K7705	G416/4933/5		5315-99-883-5554	135	7
K7705	G416/4933/6		5310-99-270-7783	135	8
K7705	G416/4934/1		2540-99-297-6711	135	4
K7705	G416/4935/1		5342-99-736-2649	135	5
K7705	G416/4936/1		5342-99-398-7370	135	11
K7705	G416/4937/1			66	36
K7705	G416/4938/1			66	41
K7705	G416/4939/1		2540-99-359-4375	135	62
K7705	G416/4943/2		4240-99-908-2249	135	29
K7705	G416/4943/7		4240-99-895-4094	135	30
K7705	G416/4944/1		5420-99-882-6041	135	31
K7705	G416/4944/2		5420-99-989-6188	135	33
K7705	G416/4946/1		5342-99-212-4542	135	6
K7705	G416/4957/1		5420-99-480-7812	135	54
K7705	G416/4960/1		5420-99-754-9558	135	80
K7705	G416/4961/1			135	2
K7705	G416/4963/1		5420-99-791-8600	135	73
K7705	G416/4963/2			135	74
K7705	G416/4968/1		7920-99-665-8683	135	12
K7705	G416/4968/12			135	25
K7705	G416/4968/13			135	26
K7705	G416/4968/14			135	27
K7705	G416/4968/2		7920-99-397-6870	135	13
K7705	G416/4968/3		5130-99-724-1641	135	59
K7705	G416/4968/4		5130-99-738-7229	135	60
K7705	G416/4968/6			135	61
K7705	G416/4978/1			60	68
K7705	G416/5027/1		3990-99-199-9323	60	12
K7705	G416/5028/10			68	44
K7705	G416/5028/11			68	36
K7705	G416/5028/12			68	37
K7705	G416/5028/13			68	38

CROSS-REFERENCE INDEXES

CAGEC	PART NUMBER	PART NUMBER INDEX		FIG.	ITEM
			STOCK NUMBER		
K7705	G416/5028/14			68	40
K7705	G416/5028/8			68	42
K7705	G416/5028/9			68	43
K7705	G416/5029/1		5340-99-754-5104	68	35
K7705	G417/4563/1		5340-99-378-4338	88	15
K7705	G417/4689/1		5340-99-241-6151	71	51
K7705	G417/4690/1		2510-99-993-4970	71	59
K7705	G417/4690/6		2510-99-227-2365	71	60
K7705	G417/4702/1		5420-99-215-1760	73	32
K7705	G417/4702/15			73	35
K7705	G417/4702/18			73	38
K7705	G417/4702/9		4720-99-225-8024	71	4
				73	39
K7705	G417/4742/1			88	24
K7705	G417/4791/8			73	22
K7705	G417/5031/2		5340-99-359-8937	71	35
				73	8
K7705	G417/5035/1		5340-99-593-2150	71	39
K7705	G417/5035/2		5340-99-359-4380	71	40
K7705	G417/5035/3		5340-99-131-4679	71	45
K7705	G417/5035/4		5340-99-891-0314	71	1
K7705	G417/5035/5			73	31
K7705	G417/5035/6			73	30
K7705	G417/5035/7			73	43
K7705	G418/4615/10			103	23
K7705	G418/4615/7		3940-99-549-5524	73	41
				129	55
K7705	G418/4615/8		5120-99-186-9110	73	42
				135	1
K7705	G418/4615/9			93	1
K7705	G418/4967/1		5420-99-483-2225	135	49
K7705	G419/4880/1		4010-99-212-4404	42	1
K7705	G419/4881/1		4010-99-973-8550	42	2
K7705	G420/4558/1		3940-99-450-6562	5	1
				135	48
K7705	G420/4561/11		4030-99-273-7847	5	3
K7705	G424/5201		5420-99-613-1186	134	1
K7705	G424/5201/10		5930-99-269-1671	134	5
K7705	G424/5201/11		5930-99-575-2200	134	6
K7705	G424/5201/12		5930-99-549-5078	134	7
K7705	G424/5201/13		5930-99-973-8701	134	8
K7705	G424/5201/14		5930-99-365-4441	134	9
K7705	G424/5201/15		5930-99-449-9781	134	10
K7705	G424/5201/6		5930-99-241-6168	134	4
K7705	G424/5202/1		6110-99-907-6460	133	1
K7705	G424/5204/1		9905-99-326-2767	134	2
K7705	G424/5204/2			134	11
K7705	G424/5206		7690-99-437-9963	133	5
K7705	G424/5208/1		6150-99-154-2785	131	1
K7705	G424/5208/2		6150-99-225-8090	131	2
K7705	G424/5208/3		6150-99-761-2242	131	3

CROSS-REFERENCE INDEXES

CAGEC	PART NUMBER	PART NUMBER INDEX		FIG.	ITEM
			STOCK NUMBER		
K7705	G424/5208/4		6150-99-839-4319	131	4
K7705	G424/5208/5		6150-99-133-3611	131	5
K7705	G424/5208/6		6150-99-729-2199	131	6
K7705	G424/5208/7		6150-99-608-9088	131	7
K7705	G424/5208/8		6150-99-807-1201	131	8
K7705	G507/7000		5420-99-551-0521	6	1
K7705	G507/7003/12		4010-99-847-8354	135	67
K7705	G507/7003/13		4010-99-906-5733	135	69
K7705	G507/7003/2		5420-99-549-5947	135	66
K7705	G507/7003/3		5420-99-665-9604	135	68
K7705	G507/7003/6		3990-99-562-5467	135	65
K7705	G616/5032/1		4010-99-317-5231	2	11
K7705	G701/3000/1			8	23
				9	127
K7705	G816/4969/1		5120-99-856-3850	135	21
K7705	G816/4969/10			135	43
K7705	G816/4969/2		5120-99-549-5514	135	22
K7705	G816/4969/3		5120-99-984-7875	135	23
K7705	G816/4969/4		5120-99-243-2280	135	24
K7705	G816/4969/9			135	42
U3098	KHB 12 SR 1114		4820-99-391-1560	20	7
U3098	KHBG1/2121406X			75	34
U3098	KHNVS-G-1-2233			75	68
K7705	KIM1-A1S1Z 45A		5925-99-308-6084	74	35
K0720	KR8G5		5975-99-973-6977	33	25
				74	49
U0091	K1M1A1SIZ 15A			74	43
U0091	K1M1A1SIZ 20A			74	42
U0091	K1M1A1SIZ 4A			74	40
U0091	K1M1A1SIZ 5A			74	41
U0091	K1M1A1SIZ 7.5A			74	39
54035	LPFC-XHN			76	53
				132	5
K6647	M-SR10KE051X			43	14
F5989	M-SR30KE05-1X		4820-14-412-9911	76	17
K4969	MB700-070		5340-99-998-9990	44	23
				45	25
K7705	MEXE A25348			49	2
				50	2
K0973	MEXE A23341		5315-99-204-6754	51	55
				53	73
K0973	MEXEB25083		5420-99-931-8717	2	12
K7705	MEXE25348			7	13
K0973	MEXE36770			2	9
K0973	MEXE43550		5315-99-931-6653	2	13
				7	2
				10	39
				10	144
				10	149
				26	13
				51	5

CROSS-REFERENCE INDEXES

CAGEC	PART NUMBER	PART NUMBER INDEX		FIG.	ITEM
			STOCK NUMBER		
K0973	MEXE43550		5315-99-931-6653	53	66
				53	74
				54	2
				54	60
				55	4
				58	10
				60	17
				60	28
				71	50
				77	4
				135	10
				135	32
				135	34
				135	63
				135	82
OKHZ6	MIL-PRF-71224-1	3990-01-204-3009	135	52	
K6647	MSR08KE0S1X		43	34	
96906	MS25036-148	5940-00-113-9828	74	45	
81343	MS25036-156	5940-00-143-4775	74	36	
U3154	M8X1.0-MALE/1/8- BSP		75	85	
54035	NQEB-XAN		76	46	
K7705	N4030110	5310-99-155-5645	8	8	
			8	35	
			9	119	
K7705	N4030710	5310-99-665-7135	8	46	
			8	55	
			9	33	
			9	59	
			9	73	
			9	53	
K7705	N4030715		71	53	
K7705	N4030717		8	85	
			9	101	
K7705	N4030723	5310-99-665-7134	8	96	
			9	13	
K7705	N4031221	5310-99-981-9273	8	25	
			9	46	
K7705	N5030721		103	21	
K7705	N5031912		8	97	
			9	14	
			9	14	
K7705	N5060114	5310-99-306-4049	88	16	
K7705	N6030119	5310-99-723-9856	75	48	
K7705	N6030522	5310-99-665-5835	18	14	
			19	14	
			26	76	
K7705	N6030719	5310-99-254-4489	31	11	
			55	115	
			30	2	
			30	11	
K7705	N6030724	5310-99-747-7944	30	26	
			30	116	
			9	116	
K7705	N6031815	5310-99-371-1328	9	116	

CROSS-REFERENCE INDEXES

CAGEC	PART NUMBER	PART NUMBER INDEX		FIG.	ITEM
			STOCK NUMBER		
K7705	N6031815		5310-99-371-1328	46	5
K7705	N6031915		5310-99-131-4284	4	4
				61	3
				66	27
				67	3
				71	24
				71	29
K7705	N606/914			60	53
K7705	N6060114		5310-99-498-8777	75	62
K7705	N6060115		5310-99-851-0368	75	40
K7705	N6060121			39	33
K7705	N6060513		5310-99-335-1710	8	62
				9	60
K7705	N6060514		5306-99-154-2763	53	69
K7705	N6060515			9	118
K7705	N6060721		5310-99-915-7670	51	64
				53	57
				65	68
				88	17
K7705	N6060722		5310-99-507-2515	26	15
				38	3
K7705	N6061816		5310-99-382-4325	26	72
				48	3
				73	14
K7705	N6061912		5310-99-589-2194	33	10
				39	49
				60	46
				65	32
				71	66
				72	9
				74	9
				78	5
K7705	N6061913		5310-99-665-5939	10	160
				26	50
				38	16
				39	43
				48	10
				72	21
				88	23
				129	12
				129	21
				129	26
				129	50
K7705	N6061914		5310-99-979-1373	8	24
				10	134
				26	45
				54	72
				60	58
				60	116
				60	122
				61	4

CROSS-REFERENCE INDEXES

CAGEC	PART NUMBER	PART NUMBER INDEX		FIG.	ITEM
			STOCK NUMBER		
K7705	N6061914		5310-99-979-1373	66	30
				67	32
				70	6
				71	16
				72	16
K7705	N6061915		5310-99-888-3608	9	111
				10	60
				60	65
				60	78
				60	102
				60	105
				68	5
				70	7
				71	49
				129	9
K7705	N6061916		5310-99-762-3073	129	29
				27	31
				60	3
				82	27
				129	42
K7705	N6061919		5310-99-407-8425	129	46
				135	77
				49	38
				65	24
				71	9
K7705	N6061921			52	15
K7705	N6062121			129	47
C0308	OR12-37X2-62 2-1 12 N3504-80			93	4
U3165	RC861CZ090HYM			76	37
D0826	REDR1/2WD/R1/4	4730-12-347-7355		41	40
27005	RR00 017456			41	60
27005	RR00310270	4820-01-438-5045		44	29
D0826	RSWV-8SR-WD			34	10
				35	10
D0826	RSWV12SR-WD			12	8
				34	15
				35	9
D0826	RSWV16SR-WD			36	8
K7705	R6000331313			6	2
K7705	R7500009228			135	71
D1572	R900 309 598			41	61
K7705	SL045008C4	3110-99-133-5081		28	9
U3154	SMK 20 G1/4			41	31
				43	16
				44	13
U3134	SMK 20-G1/4-PC			20	8
				63	16
				76	56
U3154	SMK20 1/4			45	14
D0826	SP-GEV12SR-WD	4730-12-329-4183		56	7

CROSS-REFERENCE INDEXES

CAGEC	PART NUMBER	PART NUMBER INDEX		FIG.	ITEM
			STOCK NUMBER		
D0826	SP-GEV12SR-WD		4730-12-329-4183	57	8
D0826	SS-GEV 8LR-WD			34	16
				35	8
D0826	SS-GEV16SR WD			75	23
D0826	SS-GEV16SR-WD			13	8
				14	8
D0826	SS-GEV16SR3/8			36	7
D0826	SS-RSWV12SR-WD	4730-12-366-8145		11	8
D0826	SS-RSWV16SR-WD			13	9
				14	9
F5989	S10A1.X	4820-14-524-9166		75	19
K7705	S273F-0040	5330-99-553-1928		37	9
				47	8
K6647	S273F0040ID193			21	15
K7705	S273F0040ID24	5330-99-357-7964		59	24
K6647	S273F0040ID307			25	16
K7705	S403141023	5306-99-365-4357		9	61
K7705	S403141027	5306-99-365-4357		8	63
				9	126
K7705	S403141038			9	62
K7705	S406011727Z	5306-99-568-5969		88	18
K7705	S406091523	5305-99-226-6347		9	63
K7705	S406091542	5305-99-839-1041		7	11
K7705	S430061038	5305-99-872-1779		8	47
				9	34
K7705	S503061323			7	12
K7705	S50601234			9	15
K7705	S506061234			8	98
				9	105
K7705	S529061327	5305-99-364-0610		9	64
				9	82
K7705	S603071421	5306-99-225-7709		18	40
				19	40
K7705	S603091217	5305-99-605-8794		75	94
K7705	S603141218	5306-99-791-6369		65	34
K7705	S603141221			60	45
K7705	S603141316	5306-99-519-4295		8	69
				10	158
K7705	S603141321			33	14
				71	6
				129	11
K7705	S603141423			60	82
				66	1
				67	4
K7705	S603141525	5305-99-498-8785		39	12
				71	25
				71	30
K7705	S603141623	5306-99-742-8355		51	18
				53	49
K7705	S606021316	5305-99-323-6739		10	161
K7705	S606061316	5306-99-975-0551		10	19

CROSS-REFERENCE INDEXES

CAGEC	PART NUMBER	PART NUMBER INDEX		FIG.	ITEM
			STOCK NUMBER		
K7705	S606061316		5306-99-975-0551	39	28
K7705	S606061319		5305-99-189-2061	10	6
				10	13
				10	57
				30	7
				30	16
K7705	S606061321		5306-99-517-8544	39	41
				55	18
				55	34
				65	50
				129	20
				129	25
K7705	S606061323		5306-99-133-5319	18	22
				19	22
				39	45
K7705	S606061324		5305-99-549-4855	75	44
K7705	S606061419		5305-99-741-7382	10	7
				10	14
				55	96
				58	5
				67	26
K7705	S606061421		5306-99-665-5776	10	147
				10	152
				18	17
				19	17
				51	29
				53	34
				54	57
K7705	S606061423		5306-99-665-5837	18	36
				19	32
				51	72
				53	64
K7705	S606061424		5305-99-455-6098	18	32
				19	37
				27	6
				27	10
				38	13
				72	15
K7705	S606061427		5306-99-232-3053	65	28
K7705	S606061521		5305-99-571-3176	10	155
K7705	S606061523		5306-99-987-5586	55	16
				55	32
				55	50
				55	64
K7705	S606061524		5306-99-986-6555	10	76
				31	16
				31	34
				32	19
				55	15
				55	31
				55	49



CROSS-REFERENCE INDEXES

CAGEC	PART NUMBER	PART NUMBER INDEX		FIG.	ITEM
			STOCK NUMBER		
K7705	S606061524		5306-99-986-6555	55	63
				55	69
				55	74
				68	20
				10	64
K7705	S606061526		5305-99-458-1457	10	64
K7705	S606071324		5305-99-131-4608	82	31
K7705	S606071416			55	124
K7705	S606071419			67	31
K7705	S606071428		5306-99-270-7769	61	5
K7705	S606071523			10	163
K7705	S606071526		5306-99-398-1189	10	164
				60	13
				60	110
				61	6
				71	27
				71	32
				49	19
K7705	S606071623		5305-99-371-1061	10	168
K7705	S606071624		5306-99-665-6945	16	7
				32	8
				55	13
				55	29
				55	46
				55	60
				55	79
K7705	S606071625		5306-99-132-2386	55	86
K7705	S606071626		5306-99-269-1547	60	4
K7705	S606091227		5306-99-665-5775	10	106
K7705	S606091228		5305-99-500-1515	22	16
				63	17
				65	31
K7705	S606091229		5306-99-549-4681	76	34
K7705	S606091245		5306-99-151-3242	76	13
K7705	S606091316		5306-99-665-5777	10	129
				71	33
				73	20
K7705	S606091319		5306-99-806-4908	10	126
				15	9
				16	3
				58	33
K7705	S606091323		5305-99-274-4256	75	89
				88	21
K7705	S606091325		5305-99-422-8319	84	34
				129	49
K7705	S606091326		5307-99-666-4214	22	18
				82	28
K7705	S606091327		5305-99-179-9380	26	51
				38	15
				84	26
K7705	S606091340		5305-99-861-9247	22	17
K7705	S606091400		5305-99-483-2148	10	53

CROSS-REFERENCE INDEXES

CAGEC	PART NUMBER	PART NUMBER INDEX		FIG.	ITEM
			STOCK NUMBER		
K7705	S606091400		5305-99-483-2148	18	20
				19	20
				26	56
				55	123
				54	40
K7705	S606091419		5305-99-259-6215	54	65
				66	42
				26	54
K7705	S606091421		5305-99-775-7322	31	22
				39	25
				49	26
				51	6
				53	54
				53	95
				58	46
				71	57
				77	10
				10	21
K7705	S606091424		5305-99-614-3255	27	24
				39	62
				51	50
				53	3
				86	3
K7705	S606091425		5306-99-870-6068	129	37
				51	16
				53	71
K7705	S606091426		5306-99-219-5216	60	85
				10	109
K7705	S606091428		5306-99-425-1535	17	10
				55	119
				70	8
				77	15
				83	132
				49	7
K7705	S606091430		5305-99-405-5103	50	12
				56	5
K7705	S606091434		5305-99-616-7307	57	6
				75	61
				20	4
K7705	S606091523		5310-99-282-4206	58	17
				84	2
K7705	S606091524			16	14
				39	22
				55	122
				129	28
K7705	S606091526		5305-99-326-2749	15	30
				16	21
				27	34
				58	28
				9	110
K7705	S606091623		5306-99-459-3190	55	87

CROSS-REFERENCE INDEXES

CAGEC	PART NUMBER	PART NUMBER INDEX		FIG.	ITEM
			STOCK NUMBER		
K7705	S606091624		5306-99-241-6094	49	31
				51	26
				52	19
				53	39
				53	91
				55	47
				55	61
				55	67
				55	72
		K7705		S606091625	
	82		32		
K7705	S606091627		5305-99-423-1494	82	37
K7705	S606091628		5305-99-277-5651	82	24
				129	40
				129	44
K7705	S606091632		5305-99-477-1526	26	71
				27	30
				29	9
K7705	S606091636		5305-99-199-7528	26	10
K7705	S606091638		5305-99-736-3655	82	25
K7705	S606091924		5306-99-288-6929	55	107
K7705	S606091925		5306-99-275-5016	10	88
				55	108
K7705	S606091930			26	78
K7705	S606141219		5305-99-212-6982	32	10
K7705	S606141319			10	156
K7705	S606141419		5305-99-781-0709	26	41
				66	34
				68	3
K7705	S606141421			55	100
K7705	S606141424		5306-99-168-7186	66	29
				68	17
				73	29
				73	29
K7705	S606141425		5305-99-749-5110	29	4
				66	32
				67	33
K7705	S606141434			26	44
K7705	S606141523		5306-99-577-1716	60	23
				72	4
				73	16
K7705	S606141524		5306-99-681-5569	46	8
				60	77
				60	100
				60	108
				61	7
				70	9
				71	44
K7705	S606141624		5306-99-889-0465	129	8
				15	2
				54	52
K7705	S606141916		5306-99-225-7884	54	52
K7705	S606141928		5306-99-401-8412	65	15

CROSS-REFERENCE INDEXES

CAGEC	PART NUMBER	PART NUMBER INDEX		FIG.	ITEM	
			STOCK NUMBER			
K7705	S606141928		5306-99-401-8412	65	27	
					71	8
K7705	S606142130		5306-99-665-6946	65	70	
K7705	S606181424		5306-99-461-4363	60	83	
					70	10
					71	15
K7705	S606181616		5306-99-957-8683	58	20	
K7705	S6063111521		5305-99-591-2220	39	15	
K7705	S62466152732			65	38	
K7705	S629011314		5305-99-270-7946	31	4	
					31	25
K7705	S629061014		5305-99-395-8357	71	36	
					73	5
K7705	S629061223		5305-99-979-1393	71	65	
K7705	S629061324		5306-99-747-4741	62	16	
K7705	S629061428		5306-99-310-3084	54	73	
					65	51
K7705	S629061519		5306-99-968-3243	55	93	
K7705	S629061930		5305-99-549-7771	48	9	
K7705	S629181215		5305-99-147-7650	33	6	
					74	4
K7705	S629181216		5305-99-725-4054	33	7	
					74	6
K7705	S629181219		5305-99-376-9195	33	8	
					74	7
K7705	S630091023		5305-99-982-0128	10	138	
K7705	S630091226		5305-99-318-7180	32	11	
K7705	S630091228			84	7	
K7705	S630091240		5305-99-464-5078	22	23	
					63	18
					65	52
K7705	S630091321		5306-99-613-2063	65	52	
					129	34
K7705	S630091415		5305-99-549-7785	48	8	
K7705	S630091427		5305-99-665-5924	39	54	
K7705	S630091429		5305-99-615-4651	39	55	
K7705	S630091521			55	94	
K7705	S630091524		5305-99-690-6963	75	64	
K7705	S630091525		5305-99-753-5063	48	7	
					66	25
					67	1
					82	63
					86	2
K7705	S630091528		5306-99-870-1376	28	4	
					75	47
					76	50
					86	1
K7705	S630091531			10	84	
					75	39
K7705	S630091626		5305-99-455-3106	73	10	
					82	32
K7705	S630091657			48	14	

CROSS-REFERENCE INDEXES

CAGEC	PART NUMBER	PART NUMBER INDEX		FIG.	ITEM
			STOCK NUMBER		
K7705	S630091927		5305-99-269-1643	71	43
K7705	S630091933		5306-99-599-0793	65	37
K7705	S630091957Z		5305-99-974-0537	48	2
K7705	S630092130			76	19
K7705	S630092144		5306-99-789-9023	76	20
K7705	S630181219		5305-99-344-3523	39	47
				72	13
K7705	S630181319			72	22
K3169	TTH8D			75	31
K3169	TTK8D			75	30
K2504	TY523MXR			21	14
K7705	T0940000067739			135	36
K7705	T1060000007098			135	37
KC058	T1112189007467			135	18
K7705	T1140000005197			135	58
K0720	T120SRS		5975-99-347-5276	33	27
K7705	T1480000037650			135	35
ON4U6	T18-0380-014		4030-01-529-4809	26	60
				26	65
K1793	T30R			33	53
K7766	UAD0000630			23	16
				24	17
K7766	UAD0000631			23	15
				24	16
K7766	UAD0000648			23	10
				24	10
K7766	UAD0000649			23	11
				24	11
K6647	UAD0000683		4710-99-666-2141	11	9
				12	9
K6647	UD03206500		4010-99-131-9480	75	29
K6647	UK00314788			45	29
K6647	UK00820408			75	38
K6647	UK00820409			34	22
				35	22
K6647	UK00821615			75	69
K6647	UK00822125			75	88
K7766	UK00824482			23	9
				24	8
K7766	UK00824741			13	7
				14	7
				34	13
				34	26
				35	13
				35	26
K7766	UK00824747			11	6
				12	6
				23	8
				24	7
				24	9
				24	15

CROSS-REFERENCE INDEXES

CAGEC	PART NUMBER	PART NUMBER INDEX		FIG.	ITEM
			STOCK NUMBER		
K7766	UK00824747			36	6
K7705	UK00826751			33	20
			5305-99-968-4069	74	47
K6647	UK00828103			76	15
K6647	UK00828678			22	32
				41	69
				44	33
K6647	UK00828723		4730-99-190-7157	132	12
K6647	UK00829737			41	66
K6647	UK00829743			76	26
K6647	UK00831477			86	220
K7705	UK00831503			75	54
K7766	UK00833063			23	12
				24	12
K6647	UK00833865			34	24
				35	24
K6647	UK00833867			34	25
				35	25
K6647	UK00834467		5305-99-405-2161	43	17
K6647	UK00834469		5305-99-991-3103	43	33
				44	16
				45	11
				86	221
				132	13
K6647	UK00834470		5305-99-410-4016	45	12
K6647	UK00834471		5305-99-770-3997	45	13
K6647	UK00834472		5305-99-705-6554	41	37
				45	31
				86	222
K6647	UK00834473		5305-99-958-3948	41	34
				86	223
K6647	UK00834474		5305-99-866-1073	44	14
K6647	UK00834475		5305-99-676-4862	41	35
				43	18
				86	224
K6647	UK00834478		5305-99-981-9335	44	15
K7766	UK00834483			23	14
				24	14
K7766	UK00834484			23	20
				24	21
				76	51
K7766	UK00834485			23	7
				24	6
K6647	UK00834486		5305-99-752-7103	41	33
				86	226
K6647	UK00834488		5305-99-507-2770	36	5
K6647	UK00834490		5305-99-269-2037	11	5
				12	5
K6647	UK00834493			76	52
K7766	UK00834494			13	6
				14	6

CROSS-REFERENCE INDEXES

CAGEC	PART NUMBER	PART NUMBER INDEX		FIG.	ITEM
			STOCK NUMBER		
K6647	UK00834497			76	14
K6647	UK00834500		5305-99-362-6558	41	32
				86	227
K6647	UK00834835		4730-99-584-1987	75	45
K6647	UK00834837			11	7
				12	7
K6647	UK00834909		5305-99-574-0154	34	11
				35	11
K6647	UK00834910		5305-99-974-0538	34	12
				35	12
K6647	UK00835627		5305-99-131-9463	41	36
				86	225
K6647	UK00835834			76	22
K6647	UK00836845			41	63
				132	20
K6647	UK00836846			76	55
K6647	UK00836849			75	42
				76	47
K6647	UK00836852			22	31
K6647	UK00836860			40	12
				44	32
				87	7
				132	22
				XD41	65
K6647	UK00836977			40	13
K6647	UK00836996			43	32
K6647	UK00837003			22	29
				40	10
				41	62
				44	30
				63	31
				75	16
				76	43
				132	19
K6647	UK00838646			41	68
K6647	UK00839781			41	67
K6647	UK00839782			22	30
				34	23
				35	23
				36	15
				40	11
				41	64
				43	31
				44	31
				45	28
				56	14
				57	15
				63	32
				76	45
				82	122
				83	135

CROSS-REFERENCE INDEXES

CAGEC	PART NUMBER	PART NUMBER INDEX		FIG.	ITEM
			STOCK NUMBER		
K6647	UK00839782			85	3
				87	6
				132	21
K6647	UK00839900			44	24
K6647	UK00839904			36	16
K6647	UK00839905			34	28
				35	28
K6647	UK00839906			34	30
				35	30
K6647	UK00839907			34	29
				35	29
				75	60
K6647	UK00839908			36	17
K6647	UK00839936			76	28
D0826	VS-M12X1.5-WD			75	83
D0826	VS-R 1/2-WD	4730-12-190-7459		41	10
				43	19
D0826	VS-R 1/4-WD			41	7
				43	3
				44	22
				45	16
D0826	VS-R 1/8-WD	4730-12-196-1501		41	8
				43	4
D0826	VS-R 3/4-WD			41	11
				43	6
D0826	VS-R 3/8-WD			41	9
				43	5
D0826	VS-R1-WD	4730-12-336-2534		63	2
				76	10
D0826	VS-R1/2WD			87	4
D0826	VS-R1/4-WD			20	14
				76	6
				76	41
D0826	VS-R1/8WD	4730-12-196-1501		76	11
D0826	VS-R11/4-WD			76	12
D0826	VS-R3/4 WD			76	2
D0826	VS-R33/4 WD			63	25
D0826	WD-G1/2 NBR			23	19
				24	20
D0826	WD-WF08 NBR			34	9
				35	15
D0826	WD-WF12 NBR			11	11
				12	11
				34	8
				35	14
D0826	WD-WF16 NBR			36	10
D0826	WD/WF16 NBR			13	11
				14	11
D0826	WF-WD 10 NBR			75	12
D0826	WF-WD 16 NBR			75	6
K6647	WRH10W6-85-7X			41	16



CROSS-REFERENCE INDEXES

CAGEC	PART NUMBER	PART NUMBER INDEX		FIG.	ITEM				
			STOCK NUMBER						
K7705	W6010126		5310-99-176-7738	17	6				
				32	13				
				33	9				
				39	48				
				60	47				
				65	33				
				71	67				
				72	8				
				74	8				
				K7705	W6030113		5310-99-579-7972	8	70
26	52								
33	15								
39	42								
129	22								
129	27								
129	51								
K7705	W6030114		5310-99-758-4356					8	28
								10	22
								10	70
				18	41				
				19	41				
				26	46				
				53	68				
				54	66				
				60	57				
				60	80				
				60	117				
				60	123				
				61	8				
				67	34				
				68	2				
				70	11				
				71	17				
				72	17				
K7705	W6030115		5310-99-147-5823	77	14				
				8	26				
				9	112				
				9	117				
				10	165				
				46	6				
				60	14				
				60	101				
				61	9				
				66	26				
				67	2				
				70	12				
				71	26				
				71	31				
				71	48				
				72	5				
				129	7				

CROSS-REFERENCE INDEXES

CAGEC	PART NUMBER	PART NUMBER INDEX		FIG.	ITEM
			STOCK NUMBER		
K7705	W6030115		5310-99-147-5823	129	30
K7705	W6030116		5310-99-458-1176	26	73
				27	32
				46	7
				48	4
				51	19
				53	48
				60	32
				73	15
				129	41
				129	45
				135	76
K7705	W6030119		5310-99-131-3154	26	77
				31	12
				49	15
				53	24
				54	53
				55	109
				60	43
				65	26
				71	7
				71	10
K7705	W6030121		5310-99-679-8052	52	8
				54	74
				65	69
				77	8
				88	19
K7705	W6030122		5310-99-854-4061	38	4
				54	26
K7705	W6030124		5310-99-409-0128	51	62
				62	17
K7705	W6030214		5310-99-617-2833	10	71
K7705	W6030215		5310-99-252-5645	60	79
				60	104
K7705	W6030216		5310-99-875-7235	60	5
K7705	W6030219			55	118
K7705	W6030221		5310-99-131-4299	51	73
				53	58
K7705	W6030314N			75	63
K7705	W6030315N		5310-99-601-8441	75	41
K7705	W6030319			55	117
K7705	W6030612			84	8
K7705	W6030613		5310-99-131-2217	8	64
				9	65
				10	127
				10	141
				15	10
				16	4
				58	34
				65	53
				71	34

CROSS-REFERENCE INDEXES

CAGEC	PART NUMBER	PART NUMBER INDEX		FIG.	ITEM
			STOCK NUMBER		
K7705	W6030613		5310-99-131-2217	73	21
				82	30
				84	31
				129	35
K7705	W6030614		5310-99-494-1733	10	23
				10	54
				10	110
				17	11
				18	37
				19	33
				26	42
				26	55
				27	29
				29	5
				31	23
				48	15
				49	8
				49	27
				50	13
				51	3
				51	51
				53	4
				53	55
				53	96
				54	41
				55	101
				58	6
				58	47
				60	84
				60	86
66	24				
67	5				
71	56				
73	28				
77	9				
K7705	W6030615		5310-99-147-5936	73	17
				86	4
K7705	W6030616		5310-99-254-0167	10	166
				15	3
				16	8
				26	11
				29	10
				32	9
				48	6
				49	20
				49	32
				51	20
				51	27
				52	18
				53	40
53	90				

CROSS-REFERENCE INDEXES

CAGEC	PART NUMBER	PART NUMBER INDEX		FIG.	ITEM			
			STOCK NUMBER					
K7705	W6030616		5310-99-254-0167	55	14			
				55	30			
				55	48			
				55	62			
				55	80			
				55	88			
				73	11			
				82	29			
		K7705		W6030622		5310-99-790-0172	18	15
							19	15
K7705	W6030715N		5310-99-764-3573	56	6			
K7705	W6032724		5310-99-833-0726	30	3			
				30	12			
				30	27			
K7705	W6040614			86	5			
K7705	W6060112		5310-99-282-1733	78	4			
K7705	W6060113			10	157			
				48	11			
K7705	W6060114		5310-99-347-9102	88	22			
				39	56			
				54	75			
K7705	W6060115		5310-99-723-8900	68	18			
				4	5			
				60	66			
K7705	W6060116			68	6			
			10	121				
			82	26				
K7705	W6060119		5310-99-912-4867	38	14			
K7705	W6060121		5310-99-856-8356	39	34			
				60	19			
K7705	W6060610		5310-99-212-7001	10	142			
K7705	W6060612		5310-99-880-0146	10	107			
				32	12			
				65	35			
				57	7			
K7705	W6060614			129	38			
K7705	W6060615		5310-99-371-0973	10	90			
				39	13			
				39	23			
				58	18			
				58	29			
				84	3			
K7705	W6060619		5310-99-835-1096	10	89			
				48	12			
				65	13			
				65	25			
				71	42			
K7705	W6060621		5310-99-882-7218	39	35			
K7705	W6062821			129	48			
K7705	W6090609		5310-99-212-3975	10	85			
				16	9			

CROSS-REFERENCE INDEXES

CAGEC	PART NUMBER	PART NUMBER INDEX		FIG.	ITEM
			STOCK NUMBER		
K7705	W6090609		5310-99-212-3975	16	33
				27	35
				28	5
				55	95
				82	64
K7705	W6660117N		5310-99-303-7072	75	55
K7705	W7030710			8	36
K7705	W7031510			8	48
				8	54
				8	86
				9	35
				9	75
K7705	W7031512			8	99
				9	16
				9	102
K7705	W7031515		5310-99-666-4216	8	65
				9	68
K7705	W7031517		5310-99-159-9214	8	87
				8	103
				9	17
				9	125
				8	100
K7705	W7031521			9	121
				8	66
				8	101
K7705	W7031523		5310-99-310-0090	9	67
				71	54
				88	20
K7705	W7031615		5310-99-131-4285	8	67
				9	69
K7705	W7031642			49	12
				50	14
K7705	W7031723		5310-99-397-4415	103	22
			5310-99-705-6433	8	27
K7705	W7031823			9	47
				41	15
54035	XFOA-XXN			44	7
54035	YFEK XHN BB		4730-01-529-5265	41	17
54035	YFEK XHN-BB/S		4820-01-529-4858	80	17
37833	ZB2-BZ6			41	24
K6647	ZDR6DP0-4X/40Y			13	3
54035	ZTH/S		4730-01-529-8412	14	3
				45	30
K6647	Z1S6T1-3X/S0026-687			22	5
54035	Z8H /S			44	10
54035	Z8H S		4730-01-529-5511	36	14
K6647	00002717			75	92
K6647	00003204		5305-99-613-1254	34	27
K6647	00004253			35	27
D1572	00004255			41	53

CROSS-REFERENCE INDEXES

CAGEC	PART NUMBER	PART NUMBER INDEX		FIG.	ITEM
			STOCK NUMBER		
K6647	00004262			22	24
				41	54
				41	55
27005	00004273			41	56
27005	00004289			22	25
K6647	00007111			44	25
				63	27
				76	9
K6647	00008768			34	20
K6647	00008938			35	20
				22	28
				41	58
K6647	00017453			43	25
				44	28
				45	27
				63	30
				76	7
				132	18
				41	59
K6647	00017455			43	26
				43	27
K6647	00017460			76	8
K6647	00017461			34	21
F5989	00017464			35	21
D1572	00021389			22	27
				41	57
				43	24
				44	27
				63	29
				76	36
				132	17
K6647	00152276	4730-99-811-2647		45	8
D0460	0020129			103	31
D0460	0020131			103	33
D0460	0020134			103	35
D0460	0020142			103	25
D0460	0020143			103	24
D0460	0020153			103	29
D0460	0020154			103	5
D0460	0020155			103	27
D0460	0020216			103	26
D0460	0020217			103	28
D0460	0020218			103	30
D0460	0020221			103	32
D0460	0020222			103	34
D0460	0020492			103	6
D0460	0020493			103	7
D0460	0020496			103	8
D0460	0020497			103	9
D0460	0020498			103	10
D0460	0020500			103	11

CROSS-REFERENCE INDEXES

CAGEC	PART NUMBER INDEX		FIG.	ITEM
	PART NUMBER	STOCK NUMBER		
D0460	0020574		103	12
D0460	0020576		103	13
D0460	0020577		103	18
D0460	0020578		103	19
D0460	0020579		103	1
D0460	0020580		103	14
D0460	0020581		103	15
D0460	0020583		103	16
D0460	0020584		103	2
D0460	0020585		103	17
D0460	0020586		103	3
D0460	0020661		103	4
K6647	00310276		76	31
K6647	00313810		76	18
27005	004 250	5331-01-227-3450	41	52
27005	004246		45	26
K6647	00732465	4820-99-912-6620	43	8
K6647	0095887	4820-99-666-2214	41	19
K7705	01662-204-20	5315-99-385-4203	16	12
			16	35
K7705	02GE60ES-2RS	3120-99-549-4411	39	58
K7705	0260122RSC3	3110-99-666-1897	51	43
			53	15
K7705	03BB3526DU	3120-99-957-8360	18	3
			19	3
K7705	03BB4016DU	3120-99-565-2532	26	21
			38	7
K7705	03BB4516DU	3120-99-290-6004	17	4
			18	7
			19	7
K7705	03DU3720DU	3120-99-810-2505	26	4
K7705	03WC35DU	3120-99-406-3324	51	67
K7705	03WC45DU	3120-99-616-7243	17	2
K7705	03WC60DU	3120-99-177-3307	10	80
			10	114
D0460	0300569	4730-12-125-0313	104	9
			105	5
			111	9
			122	5
			122	14
D0460	0300694		113	10
D0460	0307226	5305-12-141-9924	105	11
K7705	0310663	5305-99-131-4969	124	3
D0460	0311915	5305-12-141-9942	115	32
K7705	031610DU		60	41
			60	41
D0460	0317864	5331-12-356-6633	107	5
D0460	0319980		113	11
K7705	032015DU		60	39
D0460	0321699		109	8
K7705	0324590		108	11

CROSS-REFERENCE INDEXES

CAGEC	PART NUMBER	PART NUMBER INDEX		FIG.	ITEM
			STOCK NUMBER		
K7705	0324590			111	3
				120	5
D0460	0324603		4730-12-124-2518	108	8
				115	30
K7705	032520DU		3120-99-481-9442	52	16
K7705	032530DU		3120-99-155-8767	58	36
D0460	0327297		5310-12-146-8397	105	29
D0460	0327300		5310-12-356-7447	105	8
D0460	0329288		5305-12-142-8303	105	7
D0460	0330270		5331-12-356-6480	109	2
K7705	033040DU			18	16
				19	16
53867	0332207402		5945-01-484-7194	33	51
				74	69
K7705	033530DU		3120-99-391-1543	51	85
				53	84
K7705	034050DU		3120-99-404-3037	27	26
K7705	034520DU		3120-99-549-4679	17	3
D0460	0346369		5305-12-173-0018	108	15
				111	6
				114	11
				122	9
				122	22
K7705	0353482		6240-99-760-9334	92	15
				124	11
D0460	0355213		5315-12-357-0541	117	8
D0460	0360345		4820-12-337-9207	119	1
K7705	03607044DT			10	113
K7705	03607054DT			10	79
D0460	0362165		5310-12-145-2655	104	24
				105	12
D0460	0362858		4730-12-322-7652	100	16
D0460	0362869		4730-12-322-7653	100	17
K7705	03657540DT			10	101
D0460	0368218		5310-12-308-8785	115	33
D0460	0378312		4730-12-356-8873	100	12
D0460	0395642			109	6
K7705	0399168		5305-99-724-3721	92	3
D0460	0399760		5310-12-145-2670	113	6
K7705	04FU11SS		5310-99-727-5135	27	14
K7705	04FU15SS			39	2
K7705	04FU17SS			29	15
K7705	04FU18SS			39	26
D0460	0408886			116	7
D0460	0415067		5355-12-356-6944	96	6
K7705	0418457		6240-99-790-0181	91	80
K7705	0420235		5310-99-848-0545	124	5
D0460	0425810		5305-12-130-0451	109	11
K7705	0427856		5305-99-708-9513	118	19
				123	18
D0460	0441503		4730-12-356-6945	99	2



CROSS-REFERENCE INDEXES

CAGEC	PART NUMBER	PART NUMBER INDEX		FIG.	ITEM
			STOCK NUMBER		
D0460	0451745			126	18
D0460	0452051		5305-12-356-8861	122	18
D0460	0452357		4730-12-356-7701	99	4
				111	32
				114	17
D0460	0457692		4730-12-356-8871	100	10
D0460	0457716		4730-12-356-8872	100	11
D0460	0461029		4730-12-322-7650	100	20
D0460	0461030		4730-12-322-7651	100	21
D0460	0461041		4730-12-356-9395	100	19
D0460	0461052		4730-12-342-2314	100	18
K7705	0461950		5325-99-593-2932	91	76
D0460	0464680		4730-12-349-5881	100	8
K7705	0471678			91	75
D0460	0479096		5310-12-356-2096	101	4
				115	27
D0460	0482080		5340-12-325-0528	108	24
				111	16
K7705	0483116		5330-99-665-7757	91	13
				91	17
				91	20
				91	24
				91	42
				91	51
				91	54
				91	62
				91	69
				123	13
				124	8
K7705	0483207		5975-99-665-7760	91	12
				91	16
				91	19
				91	23
				91	41
				91	50
				91	53
				91	61
				91	68
				123	12
				124	7
D0460	0487314		5305-12-142-5576	111	17
K7705	07AS3552		5310-99-833-0704	30	20
				58	52
K7705	07AS4565			16	25
K7705	07AS6085		5310-99-973-8546	27	21
				53	18
K7705	07AS90120		5310-99-479-5656	29	23
K7705	07DRSL045007		3110-99-239-4838	30	21
K7705	07DRSL045007P		5330-99-379-1132	30	22
K7705	07DRSL045012P		3110-99-494-4723	51	40
				53	14

CROSS-REFERENCE INDEXES

CAGEC	PART NUMBER	PART NUMBER INDEX		FIG.	ITEM
			STOCK NUMBER		
K7705	07SL04-5012		3110-99-817-2814	27	19
				51	38
				53	13
K7705	07SL04500C3			58	57
K7705	07SL045009PP			16	26
K7705	07SL045018	5310-99-304-3081		29	24
K7705	07WRE62			30	23
D0460	0803590	5305-12-356-6954		114	23
D0460	0809449	5315-12-174-3634		126	10
D0460	0810453	4730-12-356-8870		100	9
D0460	0824095	4820-12-339-2063		119	2
K7705	0825449			91	60
D0460	0825676	5331-12-356-6634		107	9
D0460	0827894	5365-12-356-6465		105	9
D0460	0860168	5331-12-356-6632		107	7
D0460	0863138	5310-12-175-0141		104	17
D0460	0863332	9905-12-335-5831		95	5
D0460	0863343	9905-12-335-5830		95	4
D0460	0863354	9905-12-356-8554		94	9
D0460	0863376	9905-12-335-5833		94	8
D0460	0863423	9905-12-335-5832		95	7
D0460	0863434	9905-12-356-8557		95	6
D0460	0871423	5340-12-356-7854		119	5
K7705	0874960			97	5
			5340-12-356-7853	101	9
				111	14
D0460	0877214	5340-12-302-3310		108	28
D0460	0893054			104	31
				105	30
				105	30
K7705	0893076			92	4
				118	3
				123	3
D0460	0893087			101	14
				104	23
				105	20
				126	11
D0460	0893134	5310-12-156-4990		119	4
D0460	0893167			96	7
				115	7
				115	7
D0460	0893178	5310-12-324-5386		104	20
D0460	0893189	5305-12-156-4898		97	2
D0460	0893214			101	5
				101	12
				126	2
D0460	0893225			96	8
				111	25
				111	25
D0460	0893236			104	16
				108	19
				120	9
				121	6
				121	6
D0460	0893258	5305-12-167-5404		126	23

CROSS-REFERENCE INDEXES

CAGEC	PART NUMBER	PART NUMBER INDEX		FIG.	ITEM
			STOCK NUMBER		
D0460	0893281		5305-12-156-4875	104	22
				115	26
				121	12
D0460	0893305		5305-12-187-8974	115	4
D0460	0893338		5305-12-158-0033	107	14
D0460	0893372		5305-12-156-4873	126	24
D0460	0893463		5305-12-141-6600	107	12
D0460	0893598		4730-12-356-8561	100	25
D0460	0893792			23	13
K7766	09083793			24	13
				75	46
K6647	09086333			22	26
				44	26
				63	28
D0460	0910896		4010-12-356-6942	115	23
D0460	0946774		5315-12-356-7205	126	9
D0460	0976930		5365-12-356-7356	126	12
53867	1 901 355 895			74	31
53867	1 904 492 016			74	30
D0460	1002184		5305-12-166-9340	105	18
D0460	1007236			112	8
D0460	1018579		5340-12-356-7852	111	13
D0460	1024077		5340-12-356-7855	114	19
D0460	1050002		4730-12-357-4716	102	8
D0460	1050013		4730-12-357-3436	102	2
D0460	1199522		4010-12-356-6348	105	15
K7705	12D1300-0620			58	54
K7705	12D1300-0900		5365-99-907-9162	39	59
K7705	12D1300-0950		5325-99-562-5937	27	20
				51	39
				53	19
K7705	12D1400-0120		5325-99-490-4029	54	30
K7705	12D1400-0160		5325-99-226-6367	38	8
K7705	12D1400-0350		5325-99-723-8552	18	4
				19	4
K7705	12D1400-0450		5325-99-858-5588	16	18
K7705	12D1400-0500		5325-99-566-2371	10	48
K7705	12D1400-0630			9	78
K7705	12SPM010026DZ		5315-99-987-6309	10	167
K7705	12SPM10026DZ			15	4
				16	6
K7705	121D1400-0250			26	22
				58	26
K7705	121D1400-0400		5325-99-279-8407	26	23
K7705	12103881			80	8
D0460	1238882		5365-12-356-6352	115	14
K7705	128/0332002256		5945-99-312-4186	74	71
K7705	128/0332207304		5945-99-410-3959	74	75
K7705	128/0332209204			74	72
				133	7
K2504	130-369			33	35

CROSS-REFERENCE INDEXES

CAGEC	PART NUMBER	PART NUMBER INDEX		FIG.	ITEM
			STOCK NUMBER		
K2504	130-369			74	62
D0460	1300925		5315-12-356-6471	105	26
D0460	1301971		5305-12-142-0089	119	3
D0460	1304974		5340-12-311-2720	115	1
K7705	1306830		5305-99-549-5064	118	2
D0460	1307068		5310-12-164-8912	114	24
				115	9
				117	12
D0460	1307079		5305-12-181-2507	101	18
				115	6
D0460	1307104		5305-12-141-9888	104	30
D0460	1307126		5305-12-143-7855	101	16
				126	25
D0460	1307171		5305-12-144-4058	114	2
D0460	1307273		5305-12-156-4930	107	13
D0460	1308616			108	20
D0460	1308843		5305-12-156-4876	101	3
D0460	1308956		5310-12-136-8600	109	7
D0460	1309004		4730-12-166-9074	96	40
D0460	1309140		4730-12-313-1483	97	1
				100	26
D0460	1309195		5305-12-152-6465	111	12
D0460	1309275		4730-12-356-8716	114	8
D0460	1309399		5305-12-141-9848	104	19
D0460	1309435		5340-12-310-1957	108	3
				111	24
D0460	1309764		5305-12-142-5938	108	26
K7705	131RVA300450			16	19
K7705	1311008		6210-99-453-0878	92	12
				124	10
K7705	1311019			92	13
K7705	1311020			92	14
D0460	1312985		5325-12-156-4438	115	18
				117	3
D0460	1313282		5315-12-180-4960	113	13
D0460	1315773		5305-12-153-5302	114	25
K7705	1315784		5305-99-175-1473	91	77
D0460	1316047		5310-12-356-7508	105	6
D0460	1320974		5365-12-356-6351	115	13
D0460	1331546		5305-12-167-5406	100	6
				125	5
K7705	1332741			91	3
				91	7
				91	26
				91	38
				91	44
				91	47
				91	56
				91	72
K7705	1334856		5310-99-906-3357	124	6
D0460	1336869		5305-12-167-5408	101	10

CROSS-REFERENCE INDEXES

CAGEC	PART NUMBER	PART NUMBER INDEX		FIG.	ITEM
			STOCK NUMBER		
D0460	1345360		4720-12-311-4119	96	41
D0460	1350118			104	32
K7705	1350141			92	8
K7705	1350298		5330-99-549-5066	91	2
				91	6
				91	10
				91	14
				91	21
				91	25
				91	43
				91	46
				91	55
				91	70
K7705	1354407		5961-99-799-1160	91	71
K7705	1354429		5930-99-424-0617	92	10
K7705	1354430			92	9
K7705	1354770		5330-99-233-1230	91	29
				91	35
				118	22
				123	9
D0460	1356261			101	6
				126	3
K7705	1356545		5940-99-445-8353	91	32
D0460	1356932		5310-12-163-8840	126	21
D0460	1359173		5340-12-322-9119	115	12
D0460	1361666		5310-12-156-4956	100	5
				125	4
D0460	1364341			105	16
				115	22
K7705	1368641			91	63
			5305-12-156-4862	126	20
D0460	1370383		5310-12-159-8712	126	17
D0460	1371997		5305-12-356-9055	106	2
D0460	1373502		4720-12-356-7216	100	37
D0460	1374672		4720-12-323-7319	112	6
D0460	1374912		4720-12-311-4117	97	11
K7705	1375377		5305-99-937-0543	118	7
K7705	1375413		5310-99-332-1208	118	20
				123	4
				123	19
D0460	1378336			105	14
				115	24
K7705	1380125			92	11
K7705	1384561		5310-99-372-9124	127	5
K7705	1385722		5305-99-257-7122	127	2
K7705	1386289		5310-99-957-8890	124	4
D0460	1387757		5305-12-142-5846	107	1
K7705	1388623		5310-99-340-8723	128	2
D0460	1390661		4730-12-356-7703	102	24
K7705	1391048			73	36
K7705	1391051			73	37

CROSS-REFERENCE INDEXES

CAGEC	PART NUMBER	PART NUMBER INDEX		FIG.	ITEM
			STOCK NUMBER		
D0460	1391297		5305-12-142-8496	113	3
D0460	1391446		4810-12-356-6647	98	7
K7705	1392210			91	30
				91	33
K7705	1392254		5330-99-744-3480	91	39
K7705	1392301		5330-99-269-2209	92	21
				123	11
K7705	1392550		5310-99-957-8889	118	8
D0460	1393517		5305-12-142-8198	117	11
D0460	1397919			107	2
D0460	1398432			105	34
K7705	143306W455		5315-99-682-6480	18	34
				19	26
K7705	1483207		5975-99-665-7755	118	23
K7705	15205-0877		5330-99-957-8372	39	39
K7705	15233-452		5975-99-364-2501	83	131
				88	1
K7705	15622-098		5975-99-324-0051	71	3
				73	40
K7705	15832-043			39	31
D0460	1614377		4820-12-325-7600	96	2
D0460	1614435		4820-12-311-8655	96	3
D0460	1614979		5305-12-141-9861	108	22
D0460	1615232		5305-12-141-9870	111	15
D0460	1615798		4730-12-356-6479	106	9
D0460	1615845		5305-12-142-2957	107	3
D0460	1616211		4730-12-356-6477	106	7
				108	12
D0460	1616562		4730-12-169-1307	96	13
K7705	1617143			92	5
D0460	1619076			96	9
				101	13
				101	15
				104	28
				108	32
				114	12
				120	10
				121	7
				121	13
				126	26
D0460	1621592		5325-12-156-4458	122	16
D0460	1621967		5305-12-156-4950	114	13
D0460	1622560		4330-12-326-2641	98	2
D0460	1622571		4330-12-326-2645	98	3
D0460	1623232		4730-12-356-7961	96	23
K7705	1626962			92	20
				123	10
D0460	1630275			114	9
D0460	1630731		5325-12-156-4457	122	7
				122	20
D0460	1631765			108	27

CROSS-REFERENCE INDEXES

CAGEC	PART NUMBER	PART NUMBER INDEX		FIG.	ITEM
			STOCK NUMBER		
D0460	1631765			114	20
D0460	1636679			97	6
				101	8
D0460	1639332	4810-12-356-7011		98	6
D0460	1641507	5340-12-319-2071		126	30
D0460	1645283	5305-12-141-9873		104	27
				108	2
K7705	1645590			91	64
				114	26
K7705	1645658	5310-99-665-7773		127	3
D0460	1646897	4720-12-356-7218		97	9
K7705	1647536	5340-99-168-0529		91	36
K7705	1648253	5975-99-891-6880		91	28
				91	34
				118	21
				123	8
K7705	1651269	5970-99-585-8569		123	21
K7705	1654024	5340-99-788-7199		118	14
				123	16
D0460	1657210	4720-12-339-4946		96	42
K7705	1660475	5305-99-374-3245		123	20
K7705	1662353	5975-99-488-6929		118	18
				123	17
K7705	1665403			92	18
D0460	1666926	4730-12-356-7510		96	18
				111	29
				112	2
				114	7
				114	18
D0460	1666948	4730-12-326-4408		100	24
D0460	1670591	4720-12-356-7208		96	45
D0460	1671058	5310-12-356-7967		113	15
D0460	1680731	4730-12-356-8150		96	31
D0460	1685587	4720-12-356-7357		107	24
D0460	1686022	5305-12-142-8452		126	29
D0460	1686340	4730-12-356-7957		96	17
D0460	1686373	4730-12-356-7953		96	14
D0460	1686384	4730-12-356-7960		96	22
K7705	1687078	5935-99-958-0682		91	4
D0460	1688115	4730-12-357-3818		98	5
D0460	1689194	4730-12-356-7958		96	19
K7705	1692951	5940-99-384-4092		118	10
				123	14
K7705	1692962	5340-99-273-7865		118	11
				123	15
K7705	1697934	5930-99-135-1142		92	16
				124	9
D0460	1699356	5310-12-170-2726		104	18
K7705	1699389			123	2
D0460	1699550	4730-12-356-7954		96	15
K7705	1715608	5999-99-612-6548		92	19

CROSS-REFERENCE INDEXES

CAGEC	PART NUMBER	PART NUMBER INDEX		FIG.	ITEM
			STOCK NUMBER		
K2504	187-0591			33	55
K2504	189-636		5310-99-509-7260	74	48
K2504	189-692		5310-99-187-1843	33	56
				74	60
U1068	200-113-4470		5331-99-212-4644	11	10
				12	10
				36	12
OWEN1	200-117-4470			13	10
				14	10
K0512	203CMQ 080		5961-99-731-5161	74	44
OWEN1	204-008-4470			45	15
OWEN1	204-010-4470			41	25
OWEN1	204-012-4470			41	26
U1068	204-014-4470		5331-99-668-7799	22	13
				41	27
OWEN1	204-017-4470			41	28
U1068	206-017-4470		5331-99-131-4564	20	9
OWEN1	206-122-4470			41	29
D0460	2065034		4720-12-356-7200	111	34
K7705	2065034-0.30M			97	12
D0460	2065034-0.55M		4720-12-356-7219	97	10
D0460	2065034-1.0M		4720-12-356-7221	97	8
D0460	2065034-1.2M		4720-12-356-7222	97	7
D0460	2096417		4720-12-356-7209	96	46
C7775	224-0676		5310-12-354-8247	33	38
				59	19
				74	65
				79	13
D0460	2259414			114	22
D0460	2259492			114	1
D0460	2262226		2540-12-366-5826	104	4
D0460	2264455		5315-12-356-6782	117	7
K7705	2281876		5945-99-363-0893	127	4
D0460	2288566		4720-12-356-6355	106	12
K7705	2291389		6110-99-744-3458	91	57
K7705	2292493		5945-99-408-5060	128	1
K2504	236-568		5305-99-743-3369	64	18
K7705	2373468		5975-99-665-7756	118	25
D0460	2374038		5340-12-356-7235	114	3
D0460	2378145		3040-12-356-5432	111	11
D0460	2378156		5365-12-356-7355	111	10
D0460	2378612		5365-12-356-6786	120	6
D0460	2383335		5315-12-356-6780	117	2
D0460	2383368		5315-12-356-6783	117	9
K7705	24GBSKU02041		3010-99-372-2930	88	2
K7705	2483116		5330-99-250-1324	118	24
K6F01	249-116		5340-99-519-4305	74	46
K7705	25CFHBP-1/8		4730-99-601-8353	15	23
				16	2
				16	17
K7705	2603354			91	67



CROSS-REFERENCE INDEXES

CAGEC	PART NUMBER	PART NUMBER INDEX		FIG.	ITEM
			STOCK NUMBER		
D0460	2603376		4820-12-356-6635	100	7
D0460	2605936		4730-12-356-7956	96	16
D0460	2606799		5310-12-356-7511	114	10
D0460	2607950		5331-12-322-7664	116	5
D0460	2608360		4820-12-356-6648	114	14
D0460	2609156		4730-12-356-8563	97	13
				100	32
				107	16
D0460	2611945		5315-12-130-2879	126	13
D0460	2621196		3120-12-356-6356	108	6
				111	1
D0460	2622006			99	3
D0460	2624337		4030-12-356-6837	113	16
D0460	2624995			107	4
D0460	2625009		4730-12-356-7512	107	6
D0460	2626839		4730-12-356-7700	111	30
D0460	2627749		5360-12-356-8377	104	7
D0460	2627750		5315-12-356-7191	104	8
D0460	2627761		5355-12-356-7192	104	10
D0460	2628193		5340-12-356-9393	108	4
				111	23
D0460	2632440		5330-12-356-6630	102	22
K7705	2646139			92	6
D0460	2659930		5310-12-126-6060	100	4
				125	3
D0460	2659941		3040-12-356-9267	100	3
				125	2
D0460	2661616			123	22
D0460	2661638			123	24
D0460	2661649			123	23
K7705	2661989		5920-99-400-1815	118	15
				123	25
K7705	2667349		5305-99-131-4283	117	6
D0460	2677216		3120-12-356-6353	115	28
D0460	2678580		5305-12-356-9264	104	15
D0460	2679810		4720-12-356-7217	100	38
D0460	2687252		5315-12-356-7204	126	6
D0460	2687263		5325-12-151-8965	126	7
D0460	2712878		5315-12-352-9175	108	14
				111	5
				117	5
				122	8
				122	21
D0460	2712889		5340-12-356-6481	108	5
D0460	2733260		5340-12-356-7227	122	17
D0460	2738630		2540-12-366-5827	104	5
D0460	2738641		5315-12-356-7190	104	6
D0460	2754743		5340-12-356-8859	111	7
K2504	278-641		5305-99-581-9287	33	24
K2504	278-736		5305-99-958-0073	33	28
				33	52

CROSS-REFERENCE INDEXES

CAGEC	PART NUMBER	PART NUMBER INDEX		FIG.	ITEM	
			STOCK NUMBER			
K2504	278-736		5305-99-958-0073	74	12	
					74	52
K2504	278-770		5305-99-666-2299	74	53	
D0460	2782383		5365-12-356-7354	111	2	
D0460	2783986		5340-12-356-7236	120	8	
					121	4
					123	7
K7705	2784830		5975-99-147-8699	123	7	
D0460	2794514		5315-12-356-6784	117	10	
54035	280-039-025		4730-99-471-2635	132	7	
K2504	281-243		5305-99-248-4204	80	12	
K2504	290-5244		5940-99-274-4326	74	37	
D0460	2903959		4730-12-356-7964	96	27	
					100	27
					96	33
D0460	2904427		4730-12-356-8378	96	33	
D0460	2904552			100	29	
				96	24	
				97	3	
				100	33	
				111	33	
D0460	2904676		4730-12-356-7959	96	20	
D0460	2904701		4730-12-356-8383	96	39	
K2504	298-8075		5340-99-665-3710	47	22	
					47	25
K2504	298-8081		5340-99-127-3688	47	20	
					90	15
K2504	298-8104		5340-99-727-0199	74	61	
					89	21
					90	17
K7705	2988041		6645-99-961-2945	118	9	
D0460	2991815			102	16	
D0460	2996687		4730-12-356-8564	97	4	
D0460	2997688		4730-12-356-8379	96	34	
53867	3 334 485 008		5935-01-208-3507	74	34	
A2476	3NET312053901		5330-15-178-0241	37	10	
0PKK3	3NET3125053901			47	9	
					21	16
A2476	3SB34 00-0B			21	17	
					37	4
A2476	3SB34 00-0C		5999-15-155-0588	21	3	
					37	3
A2476	3SB36 03-1HA20		5930-15-178-0240	37	2	
A2476	3SB39 01-0AB			21	18	
					37	5
D0460	3002804		4820-12-356-6649	114	21	
D0460	3031956		4720-12-356-6354	106	10	
D0460	3041538		3040-12-356-9269	126	8	
D0460	3045190		2541-12-356-6839	104	21	
D0460	3059867		4720-12-356-2627	106	11	
D0460	3062624		5365-12-356-6787	120	7	
					121	5
D0460	3085110		4730-12-356-7238	101	19	

CROSS-REFERENCE INDEXES

CAGEC	PART NUMBER	PART NUMBER INDEX		FIG.	ITEM
			STOCK NUMBER		
D0460	3088362		5315-12-356-6475	115	11
D0460	3090037		3810-12-356-6998	105	28
D0460	3090059		5340-12-356-9382	105	25
D0460	3090060		3810-12-356-6993	105	31
D1572	313943			43	29
D1572	313945			43	30
U1584	319-414-190			60	75
K7705	32S4333			55	116
D0460	3201270		5315-12-356-6466	105	13
00779	32050			74	59
D0460	3211270			115	21
D0460	3211625		4710-12-356-6991	117	13
K7705	3230617			91	59
D0460	3238079		5355-12-356-6943	126	19
D0460	3258084		5340-12-356-8858	111	4
D0460	3267405		5365-12-356-7513	120	4
D0460	3267938		5315-12-356-6781	117	4
D0460	3267983		5340-12-356-8862	122	19
D0460	3268224		5365-12-356-6357	108	7
D0460	3276279		5340-12-356-9622	122	15
U1584	329-101-190			60	76
D0460	3292348		5340-12-356-7515	105	32
D0460	3293598		4730-12-356-8865	102	18
54035	330-018-001			132	8
54035	330-018-002		5340-99-131-4678	132	9
53867	3334485045		5935-01-484-6645	74	70
D0460	3376543		5340-12-356-7851	104	37
U1584	339-400-190			60	69
00779	34150			21	12
				25	18
				79	9
00779	34150-0			37	7
				59	15
K2504	348-5476		5961-99-753-0066	74	56
K7705	35121250628			71	37
				73	6
K7705	3594-1503-06		5340-99-392-5295	71	2
K7705	3595023100247		4810-99-229-4530	71	38
				73	7
D0460	3603572		3120-12-356-6779	120	3
D0460	3606417		2540-12-366-6489	104	11
D0460	3606428			104	12
D0460	3606439			104	13
D0460	3606440			104	14
D0460	3612788		4720-12-356-7214	107	23
D0460	3613289		4330-12-344-9876	98	4
K7705	3615281		5330-99-598-6264	118	5
K7705	3615292		5935-99-280-2378	118	6
D0460	3618466		4820-12-356-7203	100	2
				125	1
D0460	3625158		4730-12-356-8864	102	13

CROSS-REFERENCE INDEXES

CAGEC	PART NUMBER	PART NUMBER INDEX		FIG.	ITEM
			STOCK NUMBER		
D0460	3638357		4720-12-356-7198	111	26
D0460	3646448		4030-12-356-6841	113	1
D0460	3646459		4030-12-356-6833	113	2
D0460	3646460		4030-12-356-6835	113	7
D0460	3646471		4030-12-356-6834	113	5
D0460	3646482		5360-12-357-1441	113	4
D0460	3646493		5310-12-356-7704	113	9
D0460	3646506		5310-12-166-3918	113	8
D0460	3646528		4030-12-356-6836	113	12
D0460	3646539		4030-12-356-6785	113	14
D0460	3649747		4810-12-356-6995	111	31
				112	1
D0460	3650568		5306-12-356-6939	108	29
D0460	3653889		5306-12-356-6937	115	15
D0460	3654051		5306-12-356-6938	101	17
D0460	3656086		5305-12-191-5552	105	33
D0460	3656100		4730-12-357-3324	102	11
D0460	3657554		4720-12-356-7199	111	27
D0460	3657623		4720-12-356-7223	112	4
D0460	3657645		4720-12-356-7207	96	43
D0460	3657781		4720-12-356-7224	112	5
D0460	3661629		5306-12-356-8855	104	35
D0460	3662813		4730-12-356-8863	102	12
D0460	3663358		5330-12-356-6629	102	20
D0460	3666884			96	12
				100	22
D0460	3669172		5305-12-356-6952	116	3
D0460	3670653		5330-12-356-6507	116	6
D0460	3670664		5360-12-356-6953	116	8
D0460	3672600		4720-12-356-7212	107	21
D0460	3672611		4720-12-356-7210	107	19
D0460	3676422			112	9
D0460	3679027		4710-12-356-7009	102	25
K7705	3680020		6150-99-679-8084	118	16
K7705	3680031		6150-99-131-4966	118	17
D0460	3681076		4010-12-356-6941	105	1
D0460	3683402			102	14
D0460	3684217			106	6
D0460	3686026		4720-12-356-7202	102	17
D0460	3686297		5305-12-146-4026	105	35
D0460	3686300		3120-12-356-6347	105	4
D0460	3686559		5340-12-356-9388	108	17
D0460	3689154		4820-12-366-4416	99	1
D0460	3691169		5315-12-356-8854	108	30
D0460	3691170		5305-12-356-9057	108	31
D0460	3692375		3010-12-356-7239	115	31
D0460	3692397		5305-12-356-9056	106	4
D0460	3692693		5306-12-356-6936	115	2
D0460	3698928			112	10
ON4U6	37417236400		5340-01-529-8423	26	59
				26	64

CROSS-REFERENCE INDEXES

CAGEC	PART NUMBER	PART NUMBER INDEX		FIG.	ITEM
			STOCK NUMBER		
D0460	3761379			96	29
K7705	3804065000			9	74
K7705	3825401000		3940-99-865-1617	135	28
K7705	3827005000			51	4
				53	50
D0460	3928836		4730-12-356-8151	96	32
D0460	3961020		4730-12-347-9363	96	21
F5989	4 WE6 D 6X/E G24 N4K4			76	33
U1778	4-PP-SIG-AF			83	125
K6647	4WEH10EA4X/6EG			41	22
K6647	4WEH10E4X/6EG2			41	4
K6647	4WE6 D 6X/EG			45	3
54035	4WE6 J 6X/EG			41	12
K6647	4WE6J6X/EG			44	8
K6647	4WE6J6X/EG24N4K4			132	10
K6647	4WH6 D 5X			45	4
K7705	40FK3ISK50		5330-99-458-7810	16	16
				28	12
K7705	40FK3ISK76		5330-99-215-3345	27	22
U1068	400-213-4490-88			75	87
U1068	400-222-4490-88			75	84
U1068	400-825-4490-88			75	80
D0460	4000575		4720-12-356-7201	102	15
OWEN1	400823449088			34	17
OWEN1	4008234490883/8			35	17
D0460	4012228		4730-12-357-3327	102	5
D0460	4012239		4730-12-357-3323	102	7
D0460	4012240		4730-12-356-8867	102	23
D0460	4012251		4730-12-356-8866	102	21
D0460	4023618		3040-12-356-9265	126	15
D0460	4024131		4730-12-357-3325	102	1
D0460	4025756		3040-12-356-6992	105	27
D0460	4025767		5365-12-356-6349	105	19
D0460	4025778		3040-12-356-6838	105	21
D0460	4025789		3950-12-356-6469	105	23
D0460	4029567		5315-12-356-6464	105	3
D0460	4033734		5310-12-356-7966	117	14
D0460	4033916		5365-12-356-6788	121	2
D0460	4034042		5365-12-356-6789	121	9
D0460	4034053		5340-12-356-7237	121	11
D0460	4034188		5365-12-356-6791	121	15
D0460	4035292		5340-12-356-8860	111	8
D0460	4035474		5340-12-356-9392	108	10
D0460	4035485		5340-12-356-9391	108	13
D0460	4035496		5340-12-356-9389	108	18
D0460	4035509		5340-12-356-9390	108	16
D0460	4036215		5340-12-356-9054	115	3
D0460	4036226		5315-12-356-6473	115	5
D0460	4051612		4730-12-356-6947	107	17
D0460	4053910		5340-12-356-8857	122	6

CROSS-REFERENCE INDEXES

CAGEC	PART NUMBER INDEX		FIG.	ITEM
	PART NUMBER	STOCK NUMBER		
D0460	4064446	5340-12-356-8869	126	1
D0460	4078919	5315-12-356-6476	115	17
D0460	4089456	5365-12-356-6350	115	8
D0460	4120832		105	2
D0460	4120898	5315-12-356-6468	105	22
D0460	4120901	5315-12-356-6470	105	24
D0460	4121888	5315-12-356-6467	105	17
D0460	4125451		117	15
D0460	4125655	3815-12-356-7363	120	1
D0460	4125666	3815-12-356-7364	120	2
D0460	4125724	3815-12-356-7365	121	1
D0460	4125757	3815-12-356-7366	121	8
D0460	4125768	5365-12-356-6790	121	10
D0460	4126021		117	1
D0460	4126043	3815-12-356-7367	121	14
D0460	4126269	3810-12-356-6999	106	5
D0460	4126281	3040-12-356-7000	122	1
D0460	4126292	3040-12-356-7003	122	4
D0460	4126316	3040-12-356-7001	122	2
D0460	4126327	3040-12-356-7002	122	3
D0460	4126338	3040-12-356-7004	122	10
D0460	4126349	3040-12-356-7007	122	13
D0460	4126361	3040-12-356-7005	122	11
D0460	4126372	3040-12-356-7006	122	12
D0460	4139162	5340-12-356-9384	101	21
D0460	4139173	5340-12-356-9385	101	20
D0460	4145626	4710-12-356-6509	114	15
D0460	4145637	4710-12-356-6510	114	16
D0460	4145660	4710-12-356-6482	114	5
D0460	4145671	4710-12-356-6483	114	6
D0460	4160205		110	1
D0460	4161626		93	3
K7705	4172754	5945-99-700-5884	127	1
D0460	4181197	4710-12-356-7193	111	18
D0460	4181200	4710-12-356-7194	111	19
D0460	4181211	4710-12-356-7195	111	20
D0460	4181222	4710-12-356-7196	111	21
D0460	4181233	4710-12-356-7197	111	22
K7705	42/T532D	5120-99-762-0805	2	10
U1068	435-001-1574-91	5310-99-661-0131	59	9
			59	12
U1068	435-002-1574-91	5310-99-943-6847	21	9
U1068	435-003-1574-91		33	31
K1010	44A-0111-16-45	6145-99-939-3160	25	17
			33	39
			37	6
			59	14
			81	12
K1010	44A0111-16-45	6145-99-939-3160	74	29
K7705	443M5155	3040-99-957-8682	88	3
D0460	4600991	4730-12-357-4715	102	3

CROSS-REFERENCE INDEXES

CAGEC	PART NUMBER	PART NUMBER INDEX		FIG.	ITEM
			STOCK NUMBER		
D0460	4604304		5315-12-356-6472	105	36
D0460	4604337		4730-12-356-6946	107	8
D0460	4604417		5306-12-356-8856	104	36
D0460	4605032		4730-12-356-8559	107	10
D0460	4606124		4730-12-357-3328	102	9
D0460	4606146		4730-12-357-3329	102	10
D0460	4609616		4720-12-356-7213	107	22
D0460	4609638		4720-12-356-7215	100	36
D0460	4610459			109	1
ON4U6	46110400000			26	61
				26	66
D0460	4614055		4810-12-356-7010	98	1
K7705	4618275		5999-99-612-6547	92	7
D0460	4622340		4820-12-356-7008	114	4
D0460	4622793		4730-12-357-4714	102	6
D0460	4626117		4730-12-356-6508	116	10
D0460	4626208		4820-12-356-6646	116	9
D0460	4627630		3010-12-356-7360	109	4
D0460	4627641		3040-12-356-9270	109	3
D0460	4627652		5340-12-356-9386	109	10
D0460	4627663		3020-12-356-7361	109	9
D0460	4630055		4820-12-356-7206	96	11
D0460	4633945			96	58
				99	8
D0460	4650275		4730-12-356-8717	102	19
D0460	4651834		4810-12-356-6940	96	10
D0460	4651845		4820-12-356-1835	96	1
D0460	4655391			111	28
K7705	4656759		5935-99-874-5223	91	49
				91	73
D0460	4657409		4730-12-356-8382	96	38
D0460	4667105			116	4
ON4U6	46701100000			26	62
				26	67
D0460	4676071			93	5
K7705	4683070		5920-99-746-0999	118	12
K7705	4683081		5340-99-615-8916	118	13
D0460	4683149		5340-12-356-9621	126	5
D0460	4686211		2590-12-357-5239	109	5
D0460	4690397		4720-12-356-6487	96	44
D0460	4691149		4720-12-356-6484	107	18
D0460	4691150		4720-12-356-7211	107	20
D0460	4698839		5310-12-356-7509	108	25
D0460	4906230		4730-12-357-3326	102	4
D0460	4916607		5340-12-356-7514	121	3
D0460	4946089		5340-12-357-5373	96	5
K7705	51XA3302-16-4			88	4
K7705	51XA89333-16		4730-99-745-2674	88	5
K1479	521-917			33	34
				59	10
				80	15

CROSS-REFERENCE INDEXES

CAGEC	PART NUMBER	PART NUMBER INDEX		FIG.	ITEM
			STOCK NUMBER		
K2504	521-923		5310-99-499-7636	59	13
				81	11
K2504	524-310		5310-99-562-5950	74	50
K2504	525-925			64	29
K2504	527-268		5310-99-404-2518	33	54
K2504	527-369			80	19
K2504	527-482		5305-99-983-6540	47	7
				64	6
				89	9
				90	26
				90	34
				90	34
K2504	527-634		5310-99-122-6475	47	6
				64	5
				89	8
				90	28
				90	33
K2504	530-090		5310-99-425-5633	47	5
				64	4
				89	7
				90	27
				90	32
K2504	530-652		5310-99-804-1069	64	20
K2504	530-668		5310-99-434-3177	64	30
K2504	530-826		5310-99-643-0704	74	21
K2504	530-854		5310-99-234-4465	33	37
				74	64
				79	12
D0826	530822-3		4730-99-496-6319	82	126
D0826	530832-3			82	127
K7705	5313202		6220-99-179-5044	91	79
K7705	5313213		6150-99-131-4979	91	11
K7705	5313224		6150-99-756-4129	91	15
K7705	5313235		6150-99-611-7424	91	18
K7705	5313246		6150-99-350-6306	91	22
K7705	5313257		5977-99-493-5262	91	27
K7705	5313268		6150-99-989-6281	91	31
K7705	5313315		6150-99-133-5232	91	40
K7705	5313326			112	11
K7705	5313348		6150-99-239-2370	91	48
K7705	5313359		6150-99-374-5802	91	52
K7705	5313360			91	58
K7705	5313371		6150-99-228-3850	91	66
D0460	5316614		3815-12-356-7359	106	1
K2504	534-301			74	58
				80	6
K2504	534-317		5935-99-744-5770	74	57
K2504	534-351		5940-99-769-0924	74	33
K7705	54SB22216			39	3
D0826	54083-3			82	119
D0826	541332-4			82	117
D0826	542532-6			82	118



CROSS-REFERENCE INDEXES

CAGEC	PART NUMBER INDEX		FIG.	ITEM
	PART NUMBER	STOCK NUMBER		
D0826	542532-6		85	95
K7705	55D22030	5360-99-577-1718	54	32
K7705	55E10001254500MD		31	5
			31	26
			32	6
K2504	553-554	5305-99-754-6022	64	28
K2504	560-338		64	19
K2504	560-580	5305-99-833-3168	80	18
K7705	5619961	5935-99-665-7753	118	4
D0460	5635438	5360-12-356-6935	105	10
D0460	5641152	4820-12-356-6645	116	2
D0460	5641163	4820-12-357-3925	116	1
D0460	5647089		100	1
D0460	5649525	4730-12-356-7962	96	25
D0460	5649536	4730-12-356-7963	96	26
			100	28
D0460	5649592	4730-12-356-8148	96	28
D0460	5649605	4730-12-356-8149	96	30
D0460	5649616	4730-12-356-8562	107	15
D0460	5649649	4730-12-356-6478	106	8
D0460	5649741	4730-12-356-8381	96	37
D0460	5649810	4730-12-356-8380	96	36
			100	34
D0460	5649821	4730-12-356-8560	107	11
D0460	5649865	4730-12-356-8565	97	14
K7705	58RS100-2KT		39	4
K7705	5817TRS100-2A	3020-99-147-9681	39	6
K7705	6/NBR12L/2		57	12
K7705	6/9007		57	9
D0460	6005523	4730-12-356-6948	100	13
K7705	6015437		18	39
D0460	6017481	4820-12-356-6631	96	4
D0460	6017805	5340-12-356-7231	101	1
D0460	6017807	5340-12-356-7232	101	2
D0460	6017808	5340-12-356-7233	101	7
D0460	6017829		115	16
D0460	6017830	2541-12-356-6840	104	34
D0460	6017842	5315-12-366-5652	104	33
D0460	6017852	2540-12-356-7241	104	3
D0460	6017880	5340-12-356-7226	104	26
D0460	6017881	5340-12-356-7225	104	25
D0460	6017889	2540-12-356-7240	104	2
D0460	6017893	2540-12-356-7242	104	29
D0460	6017895	2540-12-366-5825	104	1
D0460	6017932	5340-12-356-9383	115	20
D0460	6017935		115	25
D0460	6017959	5340-12-356-8868	126	14
D0460	6018058	5315-12-356-6474	115	10
D0460	6018070	3040-12-356-6994	115	19
D0460	6018148		108	9
D0460	6018150	3810-12-356-7705	108	1

CROSS-REFERENCE INDEXES

CAGEC	PART NUMBER	PART NUMBER INDEX		FIG.	ITEM
		PART NUMBER	STOCK NUMBER		
D0460	6018160		5340-12-356-9394	108	21
D0460	6020351		4730-12-356-6949	100	14
D0460	6020352		4730-12-356-6950	100	15
D0460	6021647		9905-12-356-8553	94	7
D0460	6021650		9905-12-356-8552	94	6
				95	13
D0460	6021652		9905-12-356-8727	95	10
D0460	6021669		9905-12-356-8718	94	2
D0460	6021671		9905-12-356-8724	95	2
D0460	6021674		9905-12-356-8725	95	8
D0460	6021675		9905-12-356-8723	94	13
D0460	6021676		9905-12-356-8722	94	12
D0460	6021677			94	10
D0460	6021678		9905-12-356-8721	94	5
D0460	6021679		9905-12-356-8726	95	9
D0460	6021705		9905-12-356-8556	95	1
K7705	6022297		6110-99-938-0897	118	1
K7705	6022308		6150-99-601-8457	91	1
K7705	6022313		6150-99-782-5915	91	5
K7705	6022315		6150-99-432-9984	91	8
K7705	6022316		6150-99-388-6004	91	9
K7705	6022321		6220-99-925-0202	124	1
K7705	6022329		9905-99-351-4048	124	2
K7705	6022332		5975-99-737-8368	123	1
K7705	6022334		5998-99-471-3557	123	6
K7705	6022345		6150-99-841-3089	91	37
K7705	6022393			92	1
K7705	6022395		9905-99-887-0285	92	2
K7705	6022396		5930-99-979-1811	92	17
K7705	6022420		6150-99-386-9070	91	45
K7705	6022425			91	74
D0460	6024925		3815-12-356-7362	93	6
D0460	6026629		9905-12-356-8720	94	4
				95	12
D0460	6026630		9905-12-356-8719	94	3
				95	3
D0460	6027151		4720-12-356-6504	100	35
D0460	6027152		5340-12-356-9387	108	23
D0460	6027499		9905-12-356-8558	95	11
D0460	6027502		9905-12-356-8551	94	1
D0460	6027522		3040-12-356-9268	126	4
D0460	6028480		5340-12-356-7228	126	22
D0460	6028484		5340-12-356-7229	126	27
D0460	6028489		3040-12-356-9266	126	16
D0460	6028493		5340-12-356-7230	126	28
D0460	6029402		3810-12-356-6997	93	2
D0460	6029713		5340-12-356-7234	101	11
D0460	6030204		9905-12-356-8555	94	11
D0460	6030338		4710-12-356-6644	112	7
D0460	6030339		4730-12-356-6506	112	3
D0460	6030343		4710-12-356-6636	100	39

CROSS-REFERENCE INDEXES

CAGEC	PART NUMBER	PART NUMBER INDEX		FIG.	ITEM
			STOCK NUMBER		
D0460	6030345		4710-12-356-6637	100	40
D0460	6030347		4710-12-356-6638	100	41
D0460	6030349		4710-12-356-6639	100	42
D0460	6030351		4710-12-356-6640	100	43
D0460	6030353		4710-12-356-6641	100	44
D0460	6030355		4710-12-356-6642	100	45
D0460	6030357		4710-12-356-6505	100	46
D0460	6030359		4710-12-356-6643	100	47
D0460	6030360		4730-12-356-6502	100	23
D0460	6030361		4730-12-356-6503	100	30
D0460	6030362		4730-12-357-3702	100	31
D0460	6030372		4710-12-356-6485	107	25
D0460	6030374		4710-12-356-6486	107	26
D0460	6030377		4710-12-356-6488	96	47
D0460	6030379		4710-12-356-6489	96	48
D0460	6030381		4710-12-356-6490	96	49
D0460	6030383		4710-12-356-6491	96	50
D0460	6030385		4710-12-356-6492	96	51
D0460	6030387		4710-12-356-6493	96	52
D0460	6030389		4710-12-356-6494	96	53
D0460	6030391		4710-12-356-6495	96	54
D0460	6030393		4710-12-356-6496	99	5
D0460	6030395		4710-12-356-6497	96	55
D0460	6030397		4710-12-356-6498	96	56
D0460	6030399		4710-12-356-6499	99	6
D0460	6030411		4710-12-356-6500	99	7
D0460	6030413		4710-12-356-6501	96	57
D0460	6030415		4730-12-356-6951	96	35
K7705	61EE34609			129	16
K7705	621620181Z1		5340-99-863-1408	55	2
K7705	633415		5340-99-364-0481	60	120
K7705	6412/4567/37			53	100
K7705	665525/1		5210-99-147-5497	10	137
K2504	666-133		5340-99-504-1781	74	55
K7705	6794110-1.5MB		3990-99-131-4555	135	72
K7705	6794110-3MB		3990-99-347-0193	71	11
K7705	7031220		5340-99-881-4242	72	12
K7705	723WE6A62EG24			84	5
K7705	723WE6B62EG24			84	6
K7705	72670082210			7	14
K7705	732218/002		5340-99-549-4407	39	40
K7705	735589/548		2540-99-147-5949	72	23
K7705	736279/001		5330-99-665-7419	72	10
K7705	74371010110		4020-99-898-0173	39	46
				60	48
K7705	76/B50		4730-99-833-2760	63	5
K7705	76/CFCS-100-FF		4730-99-131-4697	86	141
K7705	76/CFS-102-GAS			82	62
				86	143
K7705	76/CFS-80-GAS		4730-99-314-3117	86	142
K7705	76/CFS100-GAS		4730-99-423-1495	86	139

CROSS-REFERENCE INDEXES

CAGEC	PART NUMBER INDEX		FIG.	ITEM
	PART NUMBER	STOCK NUMBER		
K7705	76/CFS300-90-GAS	4730-99-676-4548	86	140
K7705	76/DBS418		82	34
K7705	76/DGWEV16SR-WD		86	177
K7705	76/ELVD12S	4730-99-549-4902	86	172
K7705	76/ELVD16S		83	123
K7705	76/ELVD30S	4730-99-700-5777	83	121
K7705	76/ETVD16S	4730-99-549-4862	85	64
K7705	76/ETVD30S	4730-99-562-5475	83	122
			86	171
K7705	76/EWVD10L	4730-99-151-2666	82	124
K7705	76/EWVD12S	4730-99-512-1459	82	73
			83	109
			85	77
			86	165
			86	166
K7705	76/EWVD16S	4730-99-162-2577	82	85
			83	108
			85	75
			86	164
K7705	76/EWVD20S	4730-99-573-1045	83	107
K7705	76/EWVD25S	4730-99-256-5103	83	124
			85	76
K7705	76/EWVD30S	4730-99-807-3884	73	34
			82	71
			83	106
			85	74
			86	163
K7705	76/EWVD38S	4730-99-665-7333	82	49
K7705	76/GAV12SM	4730-99-982-2598	82	33
K7705	76/GEV12SR-WD	4730-99-747-8868	82	67
			83	94
			85	58
			86	154
K7705	76/GEV12SR1/2-WD		86	233
K7705	76/GEV16SR-WD	4730-99-844-9633	82	36
			83	97
			85	57
			86	152
K7705	76/GEV18LR-WD		82	74
K7705	76/GEV25SR-WD	4730-99-230-0167	82	35
			83	100
			85	56
K7705	76/GEV28LR-WD	4730-99-251-3542	82	76
K7705	76/GEV30S-11/4		73	33
K7705	76/GEV30SR1-WD	4730-99-817-8894	82	69
K7705	76/GEV38SR-WD	4730-99-589-8360	82	60
K7705	76/GSV12S	4730-99-250-2597	82	112
			83	91
			85	55
			86	148
K7705	76/GSV16S	4730-99-154-5613	82	98

CROSS-REFERENCE INDEXES

CAGEC	PART NUMBER	PART NUMBER INDEX		FIG.	ITEM
			STOCK NUMBER		
K7705	76/GSV16S		4730-99-154-5613	83	90
				85	53
				86	147
K7705	76/GSV20S		4730-99-957-8788	83	89
				86	146
K7705	76/GSV25S		4730-99-833-2733	83	88
				85	54
				86	144
K7705	76/GSV30S		4730-99-922-3769	82	101
				83	87
				85	52
				86	149
K7705	76/GV12S		4730-99-371-1102	86	157
K7705	76/GV16/12S		4730-99-665-7368	85	80
				86	179
K7705	76/GV16S		4730-99-562-5473	83	110
				86	156
K7705	76/GV25/20S		4730-99-288-6944	86	197
K7705	76/KV12S		4730-99-149-8673	82	9
K7705	76/KV30S		4730-99-378-4371	86	170
K7705	76/MB700-070		5365-99-596-9624	63	19
K7705	76/MDBS108			85	94
K7705	76/NBR12L/2		5330-99-728-2048	56	11
K7705	76/NBR8L/S		5331-99-790-0179	20	11
K7705	76/PT2-G 1/4STSL			75	35
K7705	76/QT2219		5340-99-328-4380	56	3
				57	3
K7705	76/REDVD16/12S		4730-99-983-0918	83	118
				85	79
K7705	76/REDVD20/16S		4730-99-995-7866	83	117
				86	185
K7705	76/REDVD25/12S		4730-99-838-7223	82	54
K7705	76/REDVD25/16S		4730-99-605-8792	82	51
				83	116
K7705	76/REDVD30/12S		4730-99-851-1453	82	105
				83	115
K7705	76/REDVD30/16S		4730-99-235-4693	86	176
K7705	76/REDVD30/20S		4730-99-768-9581	86	189
K7705	76/REDVD30/25S		4730-99-850-0767	83	114
				85	78
K7705	76/REDVD38/16S		4730-99-723-9848	82	45
K7705	76/REDVD38/30S		4730-99-159-1655	82	95
K7705	76/RSWV12SR-WD		4730-99-549-4844	82	4
				85	90
				86	186
K7705	76/RSWV16SR-WD		4730-99-172-8718	83	101
				86	193
K7705	76/SMK 20			22	14
K7705	76/SMK20G1/4		4730-99-371-1131	75	37
K7705	76/SNV10L		4730-99-409-4370	82	125
K7705	76/SNV12S		4730-99-471-4961	82	11

CROSS-REFERENCE INDEXES

CAGEC	PART NUMBER	PART NUMBER INDEX		FIG.	ITEM
			STOCK NUMBER		
K7705	76/SNV12S		4730-99-471-4961	83	113
				85	69
				86	175
K7705	76/SNV16S		4730-99-759-7790	85	67
				86	232
K7705	76/SNV20S		4730-99-881-1314	86	174
K7705	76/SNV25S		4730-99-424-1076	83	112
				85	68
				82	99
K7705	76/SNV30S		4730-99-452-6290	83	111
				85	66
				86	173
K7705	76/TV12S		4730-99-407-7107	82	10
				86	169
K7705	76/TV16S		4730-99-723-9868	83	120
				86	168
K7705	76/TV25S		4730-99-957-8778	82	52
K7705	76/TV30S		4730-99-471-2624	82	104
				83	119
				85	62
K7705	76/TV38S		4730-99-438-0220	86	167
				82	44
				47	34
K7705	76/TY-24MX		5998-99-434-3682	47	19
K7705	76/TYB-24MX			47	19
K7705	76/UAD0001208			22	4
K7705	76/VS-R11/2-WD		4730-99-178-0962	76	16
K7705	76/VS-R3/8-WD		5365-99-332-1137	57	13
				63	3
				76	29
K7705	76/WSV12S		4730-99-844-3587	83	86
K7705	76/WSV16S		4730-99-858-1389	83	85
K7705	76/WSV20S			83	84
K7705	76/WSV30S		4730-99-499-8144	83	83
K7705	76/WV12S		4730-99-461-4373	82	91
				83	105
				85	73
K7705	76/WV16S		4730-99-565-0617	86	162
				82	86
				83	104
K7705	76/WV20S		4730-99-347-5195	85	71
				86	161
				86	160
K7705	76/WV25S		4730-99-709-4894	83	103
				85	72
				86	159
K7705	76/WV30S		4730-99-228-3763	82	93
				83	102
				85	70
K7705	76/WV38S		4730-99-310-0105	86	158
				82	94
				22	7
K7705	76/YFEK-XHN-BB		4730-99-768-2810	22	7

CROSS-REFERENCE INDEXES

CAGEC	PART NUMBER INDEX		FIG.	ITEM
	PART NUMBER	STOCK NUMBER		
K7705	76/YFEK-XHN-BB	4730-99-768-2810	63	8
			63	15
K7705	76/ZBH/S		63	6
			63	13
			20	10
K7705	76/00003443	5365-99-502-2521	20	10
K7705	76/00007922		76	3
K7705	76/00008592		76	5
K7705	76/00156476	4730-99-839-0121	76	35
K7705	76/00171455	4730-99-155-5592	82	40
K7705	76/09083803		75	32
K7705	76/118-5792	5940-99-995-7869	80	3
K7705	76/118-5871	5940-99-260-8484	80	2
K7705	76/130-369		25	12
			59	16
			79	10
K7705	76/189-620		133	9
K7705	76/189-636		33	21
K7705	76/212-PP-DP-AS		86	107
K7705	76/214-3632	5940-99-724-0260	80	25
K7705	76/224-0676	5310-99-309-1110	25	14
K7705	76/233-452		82	68
			131	9
K7705	76/246-6553		80	7
K7705	76/2525885	3010-99-212-4587	75	91
K7705	76/278-691		74	67
K7705	76/278-786	5305-99-749-8827	33	17
K7705	76/289-146		33	36
			59	18
			74	63
			79	11
K7705	76/298-8069	5340-99-839-1054	89	27
K7705	76/298-8081		47	29
			47	31
			74	54
			47	21
K7705	76/298-8097		47	26
			47	27
K7705	76/298-8104		47	27
K7705	76/320-PP,SIG-AF	5340-99-495-3585	86	98
K7705	76/330-018-001	5340-99-833-8778	40	3
K7705	76/330-018-002	5340-99-131-4678	40	4
K7705	76/330-018-003	5340-99-902-7021	40	5
K7705	76/361-9528	5940-99-147-6076	80	5
K7705	76/4075	5331-99-904-0272	86	182
K7705	76/4100	5331-99-280-2376	86	181
K7705	76/412-PP,DP-AS	5340-99-841-0309	86	108
K7705	76/4131		82	65
			86	183
K7705	76/4225	5331-99-810-2945	82	58
K7705	76/4275	5331-99-314-3116	82	21
K7705	76/447-853		80	4
K7705	76/447-948	5940-99-700-5890	80	26

CROSS-REFERENCE INDEXES

CAGEC	PART NUMBER INDEX		FIG.	ITEM
	PART NUMBER	STOCK NUMBER		
K7705	76/447-998	5940-99-858-5596	80	9
K7705	76/458-702		21	21
K7705	76/521-923		21	10
K7705	76/521923		33	32
K7705	76/525-PP,DP-AS	5340-99-485-3093	86	94
K7705	76/525-739		133	12
K7705	76/526-978	5305-99-870-4545	133	8
K7705	76/527-230		133	11
K7705	76/528-817		74	22
K7705	76/530-854	5310-99-760-7835	25	13
			59	17
K7705	76/540822-3	4730-99-585-8435	85	83
K7705	76/540832-3	4730-99-290-6071	85	93
K7705	76/541322-4	4730-99-723-9874	85	82
			85	96
K7705	76/542522-6		85	81
K7705	76/666-133	5975-99-549-4929	59	23
K7705	76/7V16S		85	63
K7705	76/825-231		133	10
K7705	76/9001	4730-99-598-6248	75	20
K7705	76/9002	4730-99-732-4066	75	13
K7705	76/9003	4730-99-870-0965	75	79
K7705	76/9005	4730-99-925-0188	75	17
K7705	76/9006	4730-99-881-5153	75	75
K7705	76/9007	4730-99-884-6553	56	8
K7705	76/9009	4730-99-485-3091	75	96
K7705	76/9010	4730-99-595-0608	75	78
K7705	76/9011	4730-99-287-2042	75	71
K7705	76/9012	4730-99-471-2636	75	22
K7705	76/9013	4730-99-305-0092	75	65
K7705	76/9016	4730-99-774-1182	75	27
K7705	76/9018	4730-99-385-4214	20	13
K7705	76/9020	5365-99-274-4257	75	3
K7705	76/9022	4730-99-846-0445	75	70
K7705	76/9023	4730-99-587-6766	75	67
K7705	76/9024	4730-99-593-2149	75	73
K7705	76/9026	4730-99-679-8069	75	86
K7705	76/9027	4730-99-496-6233	75	24
K7705	76/9028	4730-99-846-7114	85	92
K7705	76/9029		85	91
K7705	76/9030	4730-99-519-2203	82	15
K7705	76/9031	5340-99-695-3025	85	50
K7705	76/9032	4320-99-562-5477	75	95
K7705	76/9033	5340-99-549-4887	86	103
K7705	76/9034	4320-99-471-2634	75	81
K7705	76/9035	4730-99-216-9342	86	178
K7705	76/9037	5340-99-562-5476	85	51
			86	102
K7705	76/9039	5340-99-973-8624	86	99
K7705	76/9040	5340-99-481-9459	83	39
			85	45



CROSS-REFERENCE INDEXES

CAGEC	PART NUMBER	PART NUMBER INDEX		FIG.	ITEM
			STOCK NUMBER		
K7705	76/9042		4730-99-840-0616	75	82
K7705	76/9044			75	10
				75	36
K7705	76/9045		5340-99-929-7787	86	104
				86	105
K7705	76/9046		4730-99-792-8176	86	191
K7705	76/9047			86	106
K7705	76/9049		5340-99-131-4596	82	92
K7705	76/9050		5340-99-318-7152	82	87
				83	38
				85	49
				86	100
K7705	76/9052		5340-99-399-8188	82	81
				83	37
				85	46
				86	109
K7705	76/9053		4730-99-322-3523	86	195
K7705	76/9055		5340-99-968-3331	86	96
K7705	76/9056			86	95
K7705	76/9059		4730-99-380-6744	86	188
K7705	76/9060		5340-99-991-7156	82	83
K7705	76/9061		4730-99-399-0854	83	93
				85	61
				86	155
K7705	76/9062		4730-99-895-5128	82	39
				83	95
K7705	76/9063		4730-99-735-4769	83	96
				85	60
				86	153
K7705	76/9064		4730-99-723-9867	83	98
				86	184
K7705	76/9065		4730-99-799-8017	82	48
K7705	76/9066		4730-99-453-0799	86	192
K7705	76/9067		4730-99-311-5068	82	53
				83	99
				85	59
				86	150
K7705	76/9068		4730-99-131-4721	86	190
K7705	76/9069		5340-99-968-3315	85	47
K7705	76/9071		4730-99-549-4860	83	92
K7705	76/9072		4730-99-368-0707	22	15
K7705	76/9074		4730-99-845-5094	86	151
K7705	76/9076		5340-99-794-0539	86	97
K7705	76/9077		5340-99-833-2742	85	48
				86	101
K7705	76/9079		5340-99-738-7227	86	93
K7705	76/9080		5331-99-212-4644	56	10
				57	11
K7705	76/9082		5340-99-365-4431	86	92
K7705	76/9083		5340-99-880-5354	86	91
K7705	76/9092		4730-99-903-3807	82	123

CROSS-REFERENCE INDEXES

CAGEC	PART NUMBER	PART NUMBER INDEX		FIG.	ITEM
			STOCK NUMBER		
K7705	76/9094		4730-99-723-9849	82	50
K7705	76/9095		4730-99-873-8166	82	59
K7705	76/9096		4730-99-935-3392	82	46
K7705	76/9099		4730-99-392-1115	86	196
K7705	76/9101		4730-99-850-6066	75	5
K7705	76/9102		5365-99-665-7399	76	23
K7705	76/9118			81	10
K7705	76/9120		5305-99-761-9602	21	8
				33	30
				81	9
K7705	76/9122		5305-99-782-6818	25	15
K7705	76/9123			81	14
K7705	76/9127		5305-99-348-4064	80	14
K7705	76/9156			80	21
K7705	76/990-120-012		5330-99-147-5916	22	8
				63	9
K7705	77/B1061401			81	13
K7705	77/SB22FPGS			80	11
K7705	77/12015799			80	10
K7705	77/9114		5935-99-925-0194	89	17
K7705	77/9127		5935-99-957-8838	89	24
K7705	77/9131		5935-99-185-5237	64	9
K7705	77/9159		5945-99-616-7372	74	68
K7705	77/9160		5930-99-229-7718	80	13
K7705	77/9161		5925-99-508-2546	80	20
K7705	77/9164		5935-99-229-4534	64	10
K7705	77/9165		5945-99-833-3162	74	73
K7705	77/9180		5935-99-759-4375	64	11
K7705	77/9181		5945-99-968-3395	74	74
K7705	77/9182			81	6
K7705	77/9183			81	5
K7705	77/9193		5930-99-498-8984	21	2
				81	7
K7705	77/9194		5930-99-866-6814	80	16
K7705	77/9206		5935-99-701-9223	89	25
K7705	77/9209		5935-99-362-8108	89	18
K7705	77/9210		5935-99-509-7110	89	23
K7705	77/9241		5340-99-783-3646	133	3
K7705	77/9246		5975-99-258-8976	133	4
K7705	77/9250		5330-99-344-8361	133	2
K7705	77/9253			133	6
K7705	78/MEA520			79	15
K7705	78/TYC272MX		5975-99-562-5494	47	24
				64	13
				64	22
				64	32
				90	9
K7705	78/TYC28MX		5975-99-665-7524	64	7
K7705	78/TYC280MX			47	3
				89	5
				89	14

CROSS-REFERENCE INDEXES

CAGEC	PART NUMBER INDEX		FIG.	ITEM
	PART NUMBER	STOCK NUMBER		
K7705	78/TYC280MX		89	20
			89	42
			90	3
			90	12
			90	14
			90	19
			90	25
K7705	78/TYC527MX		90	6
K7705	78/TYC527MXR		47	12
			47	16
			89	28
K7705	78/U1024		74	18
			81	4
K7705	80/D102162	6645-99-511-0318	74	19
K7705	80/TMS-1/8-NR12-4		21	23
K7705	80/44A0111-16-45		79	8
K7705	81/214 000 732	5340-99-957-8809	130	42
K7705	81/214 000 746	5340-99-693-0391	130	36
K7705	81/214 000 747	5340-99-853-3298	130	37
K7705	81/214 000 748	5365-99-611-7394	130	38
K7705	81/214 001 141	5340-99-437-9453	130	48
K7705	81/214 001 142	5340-99-993-0477	130	49
K7705	81/224 001 167	5340-99-173-8060	130	46
K7705	81/224 001 169	5340-99-131-4717	130	40
K7705	81/230 500 905	5315-99-189-2120	130	39
K7705	81/230 501 166	5310-99-212-4634	130	41
K7705	81/230 504 903	5305-99-154-9846	130	50
K7705	81/230 504 915	2540-99-665-7436	130	44
K7705	81/230 504 918	5305-99-292-4661	130	43
K7705	81/230 504 919	5305-99-497-8999	130	45
K7705	81/234 001 170	5340-99-180-5823	130	47
K7705	81/468MP		134	3
K7705	89270XDAJXP3X		88	7
K7705	90FA7269MMM04	4720-99-994-0363	88	8
K7705	90FF2068T2020	4730-99-229-7709	88	9
K7705	90GC87272755		88	10
F1572	900310273		43	28
K7705	9116/HYT-ARM	9390-99-503-3414	88	11
			21	13
			37	8
08645	93117		59	20
			79	14
K7705	95PBBBCWNJCTS		84	25
K7705	99BR100	4320-99-665-6155	39	19
K7705	99G413/4864/1		26	63
K7705	99G413/4865/1		26	58
K7705	99PD2030MRI16	5420-99-755-8236	39	18
54035	990-120-012	5330-99-147-5916	41	30
			44	18
54035	9901-26A-J03	4730-01-529-5219	36	2

CROSS-REFERENCE INDEXES

CAGEC	PART NUMBER	PART NUMBER INDEX		FIG.	ITEM
			STOCK NUMBER		
K7705	994592/2/3		5420-99-755-8236	39	17

By Order of the Secretary of the Army:

PETER J. SCHOOMAKER  
*General, United States Army*  
*Chief of Staff*

Official:

  
JOYCE E. MORROW  
*Administrative Assistant to the*  
*Secretary of the Army*  
0612902

**DISTRIBUTION:** To be distributed in accordance with the initial distribution requirements for IDN: 256766, requirements for TM 5-5420-279-23P.



<b>RECOMMENDED CHANGES TO PUBLICATIONS AND BLANK FORMS</b> For use of this form, see AR 25-30; the proponent agency is OAASA						Use Part II ( <i>reverse</i> ) for Repair Parts and Special Tool Lists (RPSTL) and Supply Catalogs/Supply Manuals (SC/SM).	DATE
<b>TO:</b> ( <i>Forward to proponent of publication or form</i> ) ( <i>Include ZIP Code</i> ) AMSTA-LC-LMIT/TECH PUBS, TACOM-RI 1 Rock Island Arsenal Rock Island, IL 61299-7630						<b>FROM:</b> ( <i>Activity and location</i> ) ( <i>Include ZIP Code</i> )	
<b>PART I - ALL PUBLICATIONS (EXCEPT RPSTL AND SC/SM) AND BLANK FORMS</b>							
PUBLICATION/FORM NUMBER						DATE	TITLE
ITEM	PAGE	PARA-	LINE	FIGURE NO.	TABLE	RECOMMENDED CHANGES AND REASON	
<h1>SAMPLE</h1>							
TYPED NAME, GRADE OR TITLE					TELEPHONE EXCHANGE/AUTOVON, PLUS EXTENSION		SIGNATURE

TO: (Forward direct to addressee listed in publication)

AMSTA-LC-LMIT/TECH PUBS, TACOM-RI  
1 Rock Island Arsenal  
Rock Island, IL 61299-7630

FROM: (Activity and location) (Include ZIP Code)

DATE

9 July 2006

**PART II - REPAIR PARTS AND SPECIAL TOOL LISTS AND SUPPLY CATALOGS/SUPPLY MANUALS**

PUBLICATION NUMBER

TM 5-5420-279-23P

DATE

22 May 2006

TITLE Unit and Direct Support Maintenance  
RPSTL for Dry Support Bridge (DSB)

PAGE NO.	COLM NO.	LINE NO.	NATIONAL STOCK NUMBER	REFERENCE NO.	FIGURE NO.	ITEM NO.	TOTAL NO. OF MAJOR ITEMS SUPPORTED	RECOMMENDED ACTION
					50			Missing Items 2 in Illustration

**SAMPLE**

**PART III - REMARKS** (Use this section for remarks, corrections, or suggestions for improvement of publications and supply lists. Additional sheets may be used if space is needed.)

TYPED NAME, GRADE OR TITLE

TELEPHONE EXCHANGE/AUTOVON,  
PLUS EXTENSION

SIGNATURE



<b>RECOMMENDED CHANGES TO PUBLICATIONS AND BLANK FORMS</b>						Use Part II ( <i>reverse</i> ) for Repair Parts and Special Tool Lists (RPSTL) and Supply Catalogs/Supply Manuals (SC/SM).	DATE
For use of this form, see AR 25-30; the proponent agency is OAASA							
<b>TO:</b> ( <i>Forward to proponent of publication or form</i> ) ( <i>Include ZIP Code</i> ) AMSTA-LC-LMIT/TECH PUBS, TACOM-RI 1 Rock Island Arsenal Rock Island, IL 61299-7630				<b>FROM:</b> ( <i>Activity and location</i> ) ( <i>Include ZIP Code</i> )			
<b>PART I - ALL PUBLICATIONS (EXCEPT RPSTL AND SC/SM) AND BLANK FORMS</b>							
PUBLICATION/FORM NUMBER						DATE	TITLE
ITEM	PAGE	PARA-	LINE	FIGURE NO.	TABLE	RECOMMENDED CHANGES AND REASON	
TYPED NAME, GRADE OR TITLE				TELEPHONE EXCHANGE/AUTOVON, PLUS EXTENSION		SIGNATURE	

<b>TO:</b> <i>(Forward direct to addressee listed in publication)</i> AMSTA-LC-LMIT/TECH PUBS, TACOM-RI 1 Rock Island Arsenal Rock Island, IL 61299-7630	<b>FROM:</b> <i>(Activity and location) (Include ZIP Code)</i>	<b>DATE</b>
---	--	-------------

**PART II - REPAIR PARTS AND SPECIAL TOOL LISTS AND SUPPLY CATALOGS/SUPPLY MANUALS**

<b>PUBLICATION NUMBER</b> TM 5-5420-279-23P	<b>DATE</b> 22 May 2006	<b>TITLE</b> Unit and Direct Support Maintenance RPSTL for Dry Support Bridge (DSB)
--	----------------------------	--

PAGE NO.	COLM NO.	LINE NO.	NATIONAL STOCK NUMBER	REFERENCE NO.	FIGURE NO.	ITEM NO.	TOTAL NO. OF MAJOR ITEMS SUPPORTED	RECOMMENDED ACTION

**PART III - REMARKS** *(Any general remarks or recommendations, or suggestions for improvement of publications and blank forms. Additional blank sheets may be used if more space is needed.)*

TYPED NAME, GRADE OR TITLE	TELEPHONE EXCHANGE/AUTOVON, PLUS EXTENSION	SIGNATURE
----------------------------	---	-----------

<b>RECOMMENDED CHANGES TO PUBLICATIONS AND BLANK FORMS</b>						Use Part II ( <i>reverse</i> ) for Repair Parts and Special Tool Lists (RPSTL) and Supply Catalogs/Supply Manuals (SC/SM).	DATE
For use of this form, see AR 25-30; the proponent agency is OAASA							
<b>TO:</b> ( <i>Forward to proponent of publication or form</i> ) ( <i>Include ZIP Code</i> ) AMSTA-LC-LMIT/TECH PUBS, TACOM-RI 1 Rock Island Arsenal Rock Island, IL 61299-7630				<b>FROM:</b> ( <i>Activity and location</i> ) ( <i>Include ZIP Code</i> )			
<b>PART I - ALL PUBLICATIONS (EXCEPT RPSTL AND SC/SM) AND BLANK FORMS</b>							
PUBLICATION/FORM NUMBER						DATE	TITLE
ITEM	PAGE	PARA-	LINE	FIGURE NO.	TABLE	RECOMMENDED CHANGES AND REASON	
TYPED NAME, GRADE OR TITLE				TELEPHONE EXCHANGE/AUTOVON, PLUS EXTENSION		SIGNATURE	

<b>TO:</b> <i>(Forward direct to addressee listed in publication)</i> AMSTA-LC-LMIT/TECH PUBS, TACOM-RI 1 Rock Island Arsenal Rock Island, IL 61299-7630	<b>FROM:</b> <i>(Activity and location) (Include ZIP Code)</i>	<b>DATE</b>
---	--	-------------

**PART II - REPAIR PARTS AND SPECIAL TOOL LISTS AND SUPPLY CATALOGS/SUPPLY MANUALS**

<b>PUBLICATION NUMBER</b> TM 5-5420-279-23P	<b>DATE</b> 22 May 2006	<b>TITLE</b> Unit and Direct Support Maintenance RPSTL for Dry Support Bridge (DSB)
--	----------------------------	--

PAGE NO.	COLM NO.	LINE NO.	NATIONAL STOCK NUMBER	REFERENCE NO.	FIGURE NO.	ITEM NO.	TOTAL NO. OF MAJOR ITEMS SUPPORTED	RECOMMENDED ACTION

**PART III - REMARKS** *(Any general remarks or recommendations, or suggestions for improvement of publications and blank forms. Additional blank sheets may be used if more space is needed.)*

TYPED NAME, GRADE OR TITLE	TELEPHONE EXCHANGE/AUTOVON, PLUS EXTENSION	SIGNATURE
----------------------------	---	-----------

<b>RECOMMENDED CHANGES TO PUBLICATIONS AND BLANK FORMS</b>						Use Part II ( <i>reverse</i> ) for Repair Parts and Special Tool Lists (RPSTL) and Supply Catalogs/Supply Manuals (SC/SM).	DATE
For use of this form, see AR 25-30; the proponent agency is OAASA							
<b>TO:</b> ( <i>Forward to proponent of publication or form</i> ) ( <i>Include ZIP Code</i> )				<b>FROM:</b> ( <i>Activity and location</i> ) ( <i>Include ZIP Code</i> )			
AMSTA-LC-LMIT/TECH PUBS, TACOM-RI 1 Rock Island Arsenal Rock Island, IL 61299-7630							
<b>PART I - ALL PUBLICATIONS (EXCEPT RPSTL AND SC/SM) AND BLANK FORMS</b>							
PUBLICATION/FORM NUMBER						DATE	TITLE
ITEM	PAGE	PARA-	LINE	FIGURE NO.	TABLE	RECOMMENDED CHANGES AND REASON	
TYPED NAME, GRADE OR TITLE				TELEPHONE EXCHANGE/AUTOVON, PLUS EXTENSION		SIGNATURE	

<b>TO:</b> <i>(Forward direct to addressee listed in publication)</i> AMSTA-LC-LMIT/TECH PUBS, TACOM-RI 1 Rock Island Arsenal Rock Island, IL 61299-7630	<b>FROM:</b> <i>(Activity and location) (Include ZIP Code)</i>	<b>DATE</b>
---	--	-------------

**PART II - REPAIR PARTS AND SPECIAL TOOL LISTS AND SUPPLY CATALOGS/SUPPLY MANUALS**

<b>PUBLICATION NUMBER</b> TM 5-5420-279-23P	<b>DATE</b> 22 May 2006	<b>TITLE</b> Unit and Direct Support Maintenance RPSTL for Dry Support Bridge (DSB)
--	----------------------------	--

PAGE NO.	COLM NO.	LINE NO.	NATIONAL STOCK NUMBER	REFERENCE NO.	FIGURE NO.	ITEM NO.	TOTAL NO. OF MAJOR ITEMS SUPPORTED	RECOMMENDED ACTION

**PART III - REMARKS** *(Any general remarks or recommendations, or suggestions for improvement of publications and blank forms. Additional blank sheets may be used if more space is needed.)*

TYPED NAME, GRADE OR TITLE	TELEPHONE EXCHANGE/AUTOVON, PLUS EXTENSION	SIGNATURE
----------------------------	---	-----------



